

MXM
MAMBUSHI
DIEPROOI®



6 APRIL 2024

MAMBUSHI / MASHILO
& FRIENDS

FOTO KATALOGUS



8
STUD SIRES

57
SP FEMALES



MXM
MAMBUSHI
DIEPROOI®



HOOF DairySmid
TRIMMING

082 346 6447 - www.dairysmid.com

**THANK YOU TO OUR
SPONSORS**



IN LYN MET DIE BOER

ALIGNED WITH THE FARMER

**THE POWER OF
FRESH GENETICS**

ONS KWEEK BESIGHEID SAAM!



In lyn met die boer

info@obaro.co.za | www.obaro.co.za

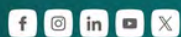

LOT 01

MXM 16-03

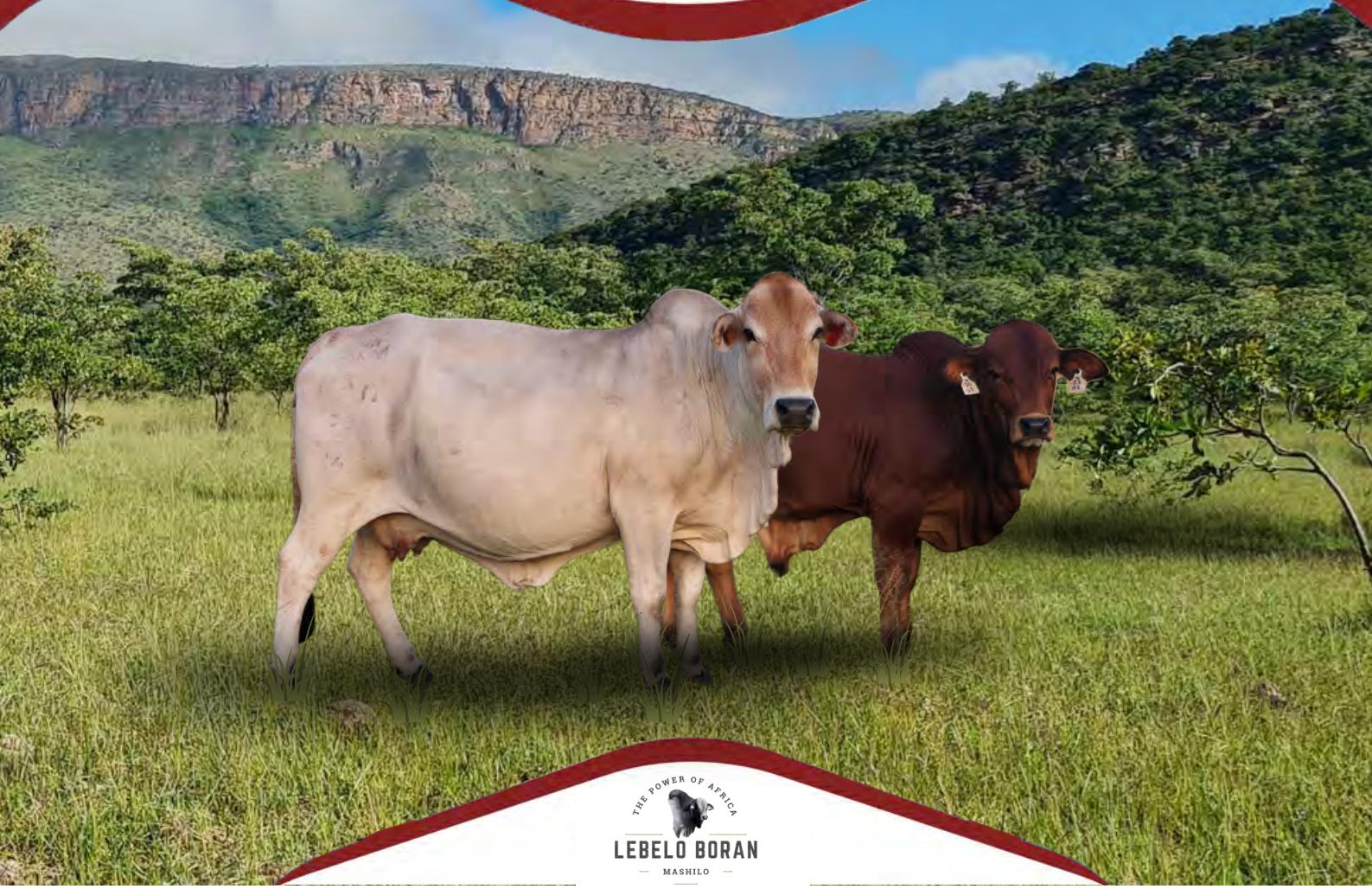

LOT 1 (F)



MXM 160003
MAMBUSHI MXM 160003

Herd Book	SP
Birth date	2016-05-20
Age	7.9 years
Inbreeding	0%
DNA	U365252
AFC	42m
Calves	4
Weighed	0
Avg. WI	-
ICP	453d

MXM110686 SP
MAMBUSHI 11-0686MXM
Wean Mat. 93

Parentage	Sire	Dam
DNA	✓	✓
Genomic		

MXM 100020 SP
MAMBUSHI 10020
Age 8y | AFC 37m | ICP 482d
Calves 4 | Weighed - | Wean Mat. 86
Avg. WI - | CCB 6.21 | CCW -
Calvings: 13-11, 14-12, 16-05, 17-10

CB04511A SP
CHULLU CB04511A
Wean Mat. 100

GF03074X SP
GRASMERE GF03074X
Age 20y | AFC - | ICP (donor)
Calves 1 | Weighed - | Wean Mat. 87
Avg. WI - | Wean Mat. 87

M 080009 SP
MCS THABO
Wean Mat. 69

CFH 080209 SP
ELANDSPRUIT CFH08209
Age 16y | AFC - | ICP 411d
Calves 12 | Weighed - | Wean Mat. 107
Avg. WI - | Wean Mat. 107

PM94005L SP
LILAYI PM94005L
GF98031R SP
GRASMERE GF98031R
Age 25y | Avg. WI -
Calves - | Weighed -
GF89017E
GRASMERE GF89017E
GF960520 SP
GRASMERE GF960520
Age 27y | Avg. WI -
Calves 1 | Weighed -
TLM 030012 SP
KETA TLM030012
CFH 050386 SP
ELANDSPRUIT CFH 05 386
Age 10y | Avg. WI -
Calves 3 | Weighed -
FE 960075 SP
FORRESTER 96/75
Z 950018 SP
HLANZENI Z 95 18
Age 21y | Avg. WI -
Calves 7 | Weighed -

LEBELO BORAN

Kwa-Mhlanga, Mpumalanga
0834777277
frontierafrika@gmail.com

PO BOX 850, EKANGALA, 1021

Last Calf	
Calf ID	LBL 230003 (M)
Birth Date	2023-08-08
Sire ID	MXM 150101

Calvings: 19-11, 20-11, 22-06, 23-08

Myostatin

Q204X	Not Tested
NT821	Not Tested
F94L	Not Tested

COW VALUE 120

102	Calving Ease Value
102	Calf Growth Value
92	Milk Value
111	Maintenance Value
119	Fertility Value

GROWTH VALUE 97

CARCASS VALUE 98

PRODUCTION VALUE 116



Calf and Mother				Fertility			
Birth Dir.	Birth Mat.	Wean Dir.	Wean Mat.	Scr. Circ.	Heifer Fert.	Cow Fert.	Longev.
94	109	102	92	108	110	120	109
71%	57%	36%	36%	20%	58%	31%	57%

Post-Wean Growth			Frame			Carcass		
Post Wean	ADG	FCR	Mature Weight	Height	Length	EMA	Fat	Mar
98	97	95	91	95	101	106	99	111
22%	18%	11%	22%	21%	20%	17%	15%	15%

SELLER REMARKS: 3 In 1. With bull calf LBL 23-03 sired by MXM 15 101. 6 Months in calf to MXM 15-646 / MXM 16-787 / MXM 15-101





LOT 02

BD 17-416

LOT 2 (F)

BD 170416
ZOUTPANSBERG BD 170416

Herd Book	SP
Birth date	2017-11-16
Age	6.4 years
Inbreeding	0%
DNA	U4125U003
AFC	35m
Calves	3
Weighed	1
Avg. WI	115
ICP	569d

DEKKER BOERDERY
Louis Trichardt, Limpopo
0829292358
dekkerboerdery@gmail.com

P/A MNR. BRAAM DEKKER, POS-BUS 1137, LOUIS TRICHARDT, 0920

Last Calf	
Calf ID	BD 230751 (F)
Birth Date	2023-12-02
Sire ID	JH 120093

Calvings: 20-10, 22-07, 23-12

Myostatin	
Q204X	Not Tested
NT821	Not Tested
F94L	Not Tested

COW VALUE 90	
87	Calving Ease Value
83	Calf Growth Value
131	Milk Value
111	Maintenance Value
88	Fertility Value

GROWTH VALUE 83	
CARCASS VALUE 83	
PRODUCTION VALUE 84	

E 100061 SP
TAMBARAINE 100061
Wean Mat. 126

Parentage	Sire	Dam
DNA	✓	✓
Genomic		

EO 110009 HH SP
ELMECO EO11009
Age 12y | AFC 33m | ICP 394d
Calves 8 | Weighed 4 | Wean Mat. 95
Avg. WI 90 | CCB - | CCW 36.5
Calvings: 14-02, 14-12, 15-11, 16-12, 17-11, 19-02, 20-02, 21-09

TLM 020012 SP
KETA TLM 02 12
Wean Mat. 91

KB23W SP
KETA KB 23 W
Age 13y | AFC - | ICP 346d
Calves 10 | Weighed 4 | Wean Mat. 114
Avg. WI 102 | Wean Mat. 114

MHB 040027 SP
MOLL'S-HOOP KHAN
Wean Mat. 93

FN 070170 SP
FONTEINE FN07170
Age 13y | AFC - | ICP (donor)
Calves 5 | Weighed - | Wean Mat. 83
Avg. WI - | Wean Mat. 83

K6K2459 SP
MOGWOONI K6K2459
ZF3675 SP
SEGERA ZF 3675
Age 31y | Avg. WI -
Calves 1 | Weighed -
PM14R SP
LILAYI PM14R
GF101R
GF101R
Age 38y | Avg. WI -
Calves 1 | Weighed -
KPO786 SP
OL PEJETA 786
ADC5761 SP
A.D.C. MUTARA 5761
Age 33y | Avg. WI -
Calves - | Weighed -
TLM 010001 SP
KETA TLM010001 - NAPOLEON
Z 010121 SP
HLANZENI Z 01121
Age 11y | Avg. WI -
Calves 5 | Weighed -

Calf and Mother				Fertility			
Birth Dir.	Birth Mat.	Wean Dir.	Wean Mat.	Scr. Circ.	Heifer Fert.	Cow Fert.	Longev.
100	78	83	131	89	83	91	106
77%	69%	78%	69%	52%	61%	40%	63%

Post-Wean Growth			Frame			Carcass		
Post Wean	ADG	FCR	Mature Weight	Height	Length	EMA	Fat	Mar
93	84	88	89	83	78	87	84	87
48%	50%	30%	54%	52%	52%	49%	47%	47%

SELLER REMARKS: She is beautiful genetic combination of Khan (786) and 2459. With heifer calf BD 23-751 (Sire JH 12-93)





LOT 03

JH 18-82

LOT 3 (F)



JH 180082

MARONES JH180082



MARONES STOET

Modimalle, Limpopo
marones.henning@gmail.com

P/A DR J.C. HENNING, POS-
BUS 1168, ELLISRAS, 0555

Laaste Kalf	
Kalf ID	JH 240009 (F)
Geb. datum	2024-02-09
Vaar ID	MXM 160292

Kalwings: 20-12, 22-05, 24-02

Miostatien

Q204X	Nie Getoets
NT821	Nie Getoets
F94L	Nie Getoets

Kuddeboek	SP
Geb. dtm	2018-10-28
Oud.	5.4 jaar
Inteling	0%
DNS	U562683
OEK	26m
Kalwers	3
Geweeg	2
Gem. SI	98
TKP	575d

N 080018 SP

EERSTEGELUK-BAAS N0818

Spn Mat. 89

Querskap Vaar Moer

DNS

Genomies

JH 100102 SP

MARONES JH100102

Oud. 10j | OEK - | TKP 428d
Kalwers 6 | Geweeg 5 | Spn. Mat. 104
Gem. SI 101 | KKG - | KKS 39.5

Kalwings: 12-12, 14-06, 15-10,
16-10, 17-10, 18-10

TLM 020038 SP

KETA TLM020038

Spn Mat. 53

BA 040016 SP

BA BA 04 16

Oud. 11j | OEK 26m | TKP 493d
Kalwers 6 | Geweeg - | Spn. Mat. 110
Gem. SI - | Spn. Mat. 110

B 040042 SP

BORGEN B 04 42

Spn Mat. 82

TLM 030059 SP

KETA TLM 03 59

Oud. 14j | OEK 40m | TKP 469d
Kalwers 8 | Geweeg 5 | Spn. Mat. 135
Gem. SI 109 | Spn. Mat. 135

K6K2738 SP
MOGWOOINI K6K2738

KPO4203 SP
OL PEJETA KPO 4203
Oud. 18j | Gem. SI -
Kalwers - | Geweeg -
1310.LVIII SP
SOLIO 460T

KPO741 SP
OL PEJETA 741
Oud. 29j | Gem. SI -
Kalwers - | Geweeg -
KPO786 SP
OL PEJETA 786

8334 SP
ADC MUTARA 8334
Oud. 28j | Gem. SI -
Kalwers - | Geweeg -

KPO694 SP
OL PEJETA KPO 694

K6K2762 SP
MOGWOOINI K6K2762
Oud. 33j | Gem. SI -
Kalwers - | Geweeg -

KOEIWAARDE 79

95	Kalfgemak Waarde
104	Kalfgroei Waarde
97	Melk Waarde
68	Onderhoudswaarde
99	Vrugbaarheidswaarde

GROEI WAARDE 93

KARKAS WAARDE 92

PRODUKSIE WAARDE 79

LQIX
EBV Analise 2024-03-19

Kalf en Moeder					Vrugbaarheid		
Geb. Dir.	Geb. Mat.	Spn. Dir.	Spn. Mat.	Skr. Omtr.	Vers Vrugb.	Koei Vrugb.	Lanklew.
104	85	104	97	99	106	94	100
75%	77%	75%	74%	46%	62%	41%	60%

Na-Speen Groei			Raam			Karkas		
Na-Speen	GDT	VOV	Volw. Gewig	Hoogte	Lengte	OSO	Vet	Mar
106	97	101	143	107	101	99	78	87
38%	43%	25%	63%	46%	45%	34%	32%	32%

VERKOPER OPMERKINGS: With heifer calf JH 24-09 sired by the proven sire MXM 16-292





LOT 04

JJP 21-29

LOT 4 (F)

J.J. PRINSLOO
Bela-Bela, Limpopo
0823205493
jolopape@senco.co.za
POSBUS 14, SETTLERS, 0430

JJP 210029
JOLOPAHE MARY JANE

Kuddeboek	SP
Geb. dtm	2021-12-01
Oud.	2.4 jaar
Inteling	1%
DNS ZOCA	ZOCA202466019

JJP 180508 SP JOLOPAHE JJP 180508 Spn Mat. 113	JJP 130545 SP JOLOPAHE JJP 130545 Spn Mat. 110	TLM 050503 SP KETA TLM 05 503 TT 090006 SP THARI TT0906 Oud. 5j Gem. SI 109 Kalwers 3 Geweeg 2 E 060005 SP TAMBARAINE E 06 05
JJP 170008 SP JOLOPAHE JJP 170008 Oud. 6j OEK 36m TKP 412d Kalwers 3 Geweeg 1 Spn. Mat. 85 Gem. SI 81 KKG - KKS 49.9 Kalwings: 20-10, 21-12, 23-01	CFH 140278 SP ELANDSPRUIT CFH140278 Oud. 9j OEK 40m TKP 355d Kalwers 7 Geweeg 5 Spn. Mat. 121 Gem. SI 110 Spn. Mat. 121 Z 060051 SP HLANZENI Z0651 - MR MILLION Spn Mat. 116	CFH 090070 SP ELANDSPRUIT CFH090070 Oud. 6j Gem. SI - Kalwers 1 Geweeg - KPO794 SP OL PEJETA 794 K6K2386 SP MOGWOONI 2386 Oud. 3j Gem. SI - Kalwers - Geweeg - TLM 050526 SP KETA TLM 05 526 - KONING
	JH 100062 SP MARONES JH100062 Oud. 13j OEK - TKP 436d Kalwers 9 Geweeg 3 Spn. Mat. 94 Gem. SI 102 Spn. Mat. 94	XSX 080001 SP CORMA XSX 0801 Oud. 8j Gem. SI 100 Kalwers 5 Geweeg 3

KOEIWAARDE 97	
87	Kalfgemak. Waarde
119	Kalfgroei Waarde
99	Melk Waarde
88	Onderhoudswaarde
94	Vrugbaarheidswaarde

GROEI WAARDE 117	
KARKAS WAARDE 113	
PRODUKSIE WAARDE 104	

LOGIX
EBV Analyse 2024-03-19

Kalf en Moeder					Vrugbaarheid		
Geb. Dir.	Geb. Mat.	Spn. Dir.	Spn. Mat.	Skr. Omtr.	Vers Vrugb.	Koei Vrugb.	Lanklew.
95	85	119	99	104	87	99	103
73%	50%	55%	46%	39%	41%	31%	46%

Na-Speen Groei			Raam			Karkas		
Na-Speen	GDT	VOV	Volw. Gewig	Hoogte	Lengte	OSO	Vet	Mar
121	119	121	112	114	107	112	93	105
32%	36%	32%	36%	40%	39%	35%	33%	32%

MIOSTATIE

Q204X	Nie Getoets
NT821	Nie Getoets
F94L	Nie Getoets

VERKOPER OPMERKINGS: 'WOW' ABSOLUTELY BEAUTIFUL! Een van Jolopape Borane se trots. Dogter van Taboets JJP 18-508. Goeie kombinasie van Yster, Koning en Nitro. Loop saam met HOT 14-19



LOT 05

MXM 19-502

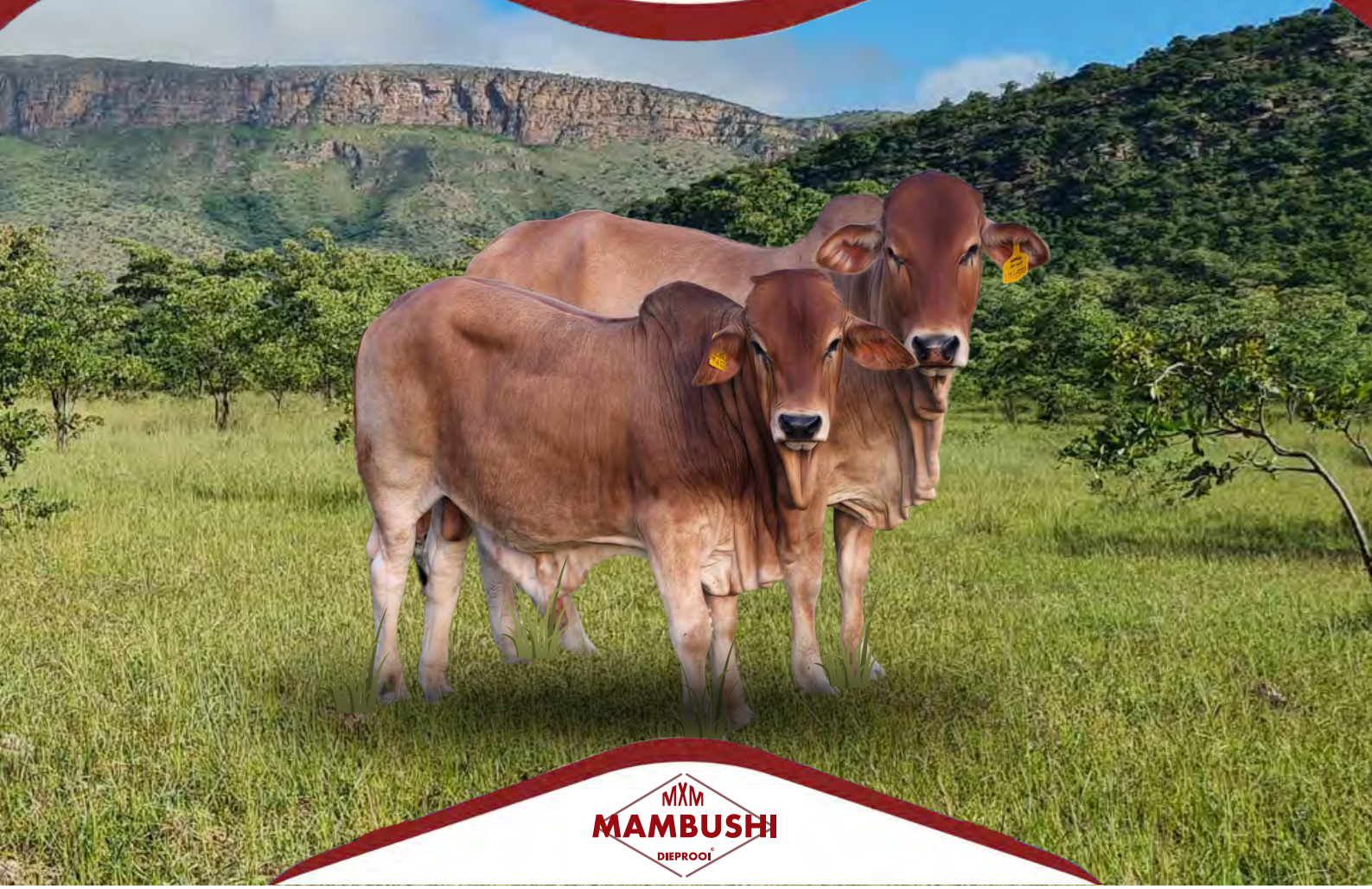

LOT 5 (F)



19-0502MXM
MAMBUSHI 19-0502MXM



Herd Book	SP
Birth date	2019-04-23
Age	5 years
Inbreeding	7%
DNA	U497055
AFC	
Calves	3
Weighed	0
Avg. WI	-
ICP	335d

MXM 124884 SP
MAMBUSHI MXM124884
Wean Mat. 99

Parentage	Sire	Dam
DNA	✓	✓
Genomic		

MXM100045 SP
MAMBUSHI 10-0045MXM
Age 13y | AFC - | ICP 619d
Calves 3 | Weighed - | Wean Mat. 96
Avg. WI - | CCB - | CCW -
Calvings: 19-04, 20-12, 22-09

GF02073W SP
GRASMERE GF02073W
Wean Mat. 98

GF95139M SP
GRASMERE GF95139M
Age 28y | AFC - | ICP (donor)
Calves - | Weighed - | Wean Mat. 99
Avg. WI - | Wean Mat, 99

CB06545C SP
CHULLU CB06545C
Wean Mat. 99

GF02067W SP
GRASMERE GF02067W
Age 21y | AFC - | ICP (donor)
Calves - | Weighed - | Wean Mat. 94
Avg. WI - | Wean Mat. 94

GF95123M SP
GRASMERE GF95123M
GF98156R SP
GRASMERE GF98156R
Age 25y | Avg. WI -
Calves - | Weighed -
GF75013L
GRASMERE GF75013L
GF89054E
GRASMERE GF89054E
Age 34y | Avg. WI -
Calves - | Weighed -
GF95123M SP
GRASMERE GF95123M
GF99116S SP
GRASMERE GF99116S
Age 24y | Avg. WI -
Calves - | Weighed -
GF89017E
GRASMERE GF89017E
GF93020K
GRASMERE GF93020K
Age 30y | Avg. WI -
Calves - | Weighed -

C. VAN DER MERWE

Alma / Parys, Limpopo
0834777277
mmcvdm5@gmail.com

PRIVATE BAG X 1049, POS-
BUS 139, MODIMOLE, 0510

Last Calf	
Calf ID	MXM 230424 (M)
Birth Date	2023-07-31
Sire ID	MXM 180002

Calvings: 21-09, 22-08, 23-07



Myostatin	
Q204X	Not Tested
NT821	Not Tested
F94L	Not Tested

COW VALUE	
101	Calving Ease Value
102	Calf Growth Value
94	Milk Value
-	Maintenance Value
136	Fertility Value
GROWTH VALUE	
-	
CARCASS VALUE	
96	
PRODUCTION VALUE	
-	



Calf and Mother				Fertility			
Birth Dir.	Birth Mat.	Wean Dir.	Wean Mat.	Scr. Circ.	Heifer Fert.	Cow Fert.	Longev.
95	106	102	94	99	134	125	116
50%	57%	10%	10%	6%	53%	28%	49%

Post-Wean Growth			Frame			Carcass		
Post Wean	ADG	FCR	Mature Weight	Height	Length	EMA	Fat	Mar
102	96	-	95	93	96	102	95	121
6%	6%	-	5%	6%	6%	5%	5%	5%

SELLER REMARKS: With bull calf MXM 23-424 Sired by MXM 18-02. 6 Months in calf to JRS 18-107 / MXM 18-120



LOT 06

HA 21-43

LOT 6 (F)

P.J.L. ODENDAAL
Bella Bella, Limpopo
0823364763
heibsw@gmail.com
POSBUS 56184, ARCADIA, PRETORIA, 0007

HA 210043
CORACIAS HA 210043

Herd Book	SP
Birth date	2021-08-13
Age	2.6 years
Inbreeding	0%
DNA	U6899U017

C 130036 SP BYRNE VALLEY SHOW GUN Wean Mat. 107	Z 060056 SP HLANZENI Z0656 - TOP GUN Wean Mat. 96	KPO794 SP OL PEJETA 794
CI 110078 SP CIRCLE C CI110078 Age 12y AFC 28m ICP 373d Calves 11 Weighed - Wean Mat. 105 Avg. WI - CCB - CCW - Calvings: 13-12, 14-11, 16-03, 17-03, 18-01, 18-12, 19-11, 20-09, 21-08, 23-01, 24-03	Z 060015 SP HLANZENI Z0615 Age 13y AFC - ICP 548d Calves 7 Weighed 2 Wean Mat. 114 Avg. WI 100 Wean Mat. 114	K6K2386 SP MOGWOONI 2386 Age 31y Avg. WI - Calves - Weighed -
	TLM 050525 SP KETA TLM050525 - INCREDIBULL Wean Mat. 94	25 SP MARULA 25
	GF145U SP GRASMERE GF 145 U Age 15y AFC - ICP 445d Calves 9 Weighed 2 Wean Mat. 124 Avg. WI 107 Wean Mat. 124	4504 SP OL PEJETA 4504 Age 26y Avg. WI - Calves - Weighed -
		TLM 020011 SP KETA TLM 02 11
		GF2T SP GRASMERE T 2 Age 6y Avg. WI - Calves 2 Weighed -
		GF135M GRASMERE 135M
		GF2P SP GRASMERE GF 2 P Age 14y Avg. WI 100 Calves 4 Weighed 1

COW VALUE	117
111	Calving Ease Value
87	Calf Growth Value
106	Milk Value
106	Maintenance Value
122	Fertility Value
GROWTH VALUE	97
CARCASS VALUE	99
PRODUCTION VALUE	113

LOGIX
EBV Analysis 2024-03-19

Calf and Mother				Fertility			
Birth Dir.	Birth Mat.	Wean Dir.	Wean Mat.	Scr. Circ.	Heifer Fert.	Cow Fert.	Longev.
106	107	87	106	95	122	118	103
75%	58%	39%	42%	24%	52%	28%	52%

Post-Wean Growth			Frame			Carcass		
Post Wean	ADG	FCR	Mature Weight	Height	Length	EMA	Fat	Mar
90	94	89	94	97	103	102	101	103
28%	23%	13%	32%	25%	24%	21%	20%	19%

Myostatin	Q204X	NTB2I	F94L
	Not Tested	Not Tested	Not Tested

SELLER REMARKS: "Princess" is 6 months in calf from Nkosi DM 17-74 (a Segera 494 descendent) Show Gun (Sire), Top Gun and Marula features on her side and Incredibull, Grasmere GF 145U on the Dam side with C 11-78 as her Dam. A true royalty!





FS FARMSPACE PHOTOGRAPHY



LOT 07

DLV 15-52

LOT 7 (F)

DLV 150052
DE LA VIDA DLV 150052

Kuddeboek SP	
Geb. dtm	2015-11-09
Oud.	8.4 jaar
Inteling	2%
DNS	U533542
OEK	35m
Kalwers	5
Geweeg	2
Gem. SI	114
TKP	420d

DLV 100005 SP
DE LA VIDA ROCKY
Spn Mat. 125

Querskap	Vaar	Moer
DNS	✓	✓
Genomies		

DLV 100033 SP
DE LA VIDA DLV 100033
Oud. 7j | OEK 32m | TKP 424d
Kalwers 5 | Geweeg - | Spn. Mat. 90
Gem. SI - | KKG 5.5 | KKS -
Kalwings: 13-07, 14-07, 15-11, 16-12, 18-03

B 040042 SP
BORGEN B 04 42
Spn Mat. 82

CFH 070220 SP
ELANDSPRUIT APABELLA
Oud. 16j | OEK 21m | TKP 461d
Kalwers 12 | Geweeg 4 | Spn. Mat. 111
Gem. SI 97 | Spn. Mat. 111

TLM 010001 SP
KETA TLM010001 - NAPOLEON
Spn Mat. 81

FN 080241 SP
FONTAINE FN08241
Oud. 8j | OEK - | TKP 404d
Kalwers 6 | Geweeg 2 | Spn. Mat. 93
Gem. SI 98 | Spn. Mat. 93

Kalf en Moeder				Vrugbaarheid			
Geb. Dir.	Geb. Mat.	Spn. Dir.	Spn. Mat.	Skr. Omtr.	Vers Vrugb.	Koei Vrugb.	Lanklew.
98	85	106	114	107	88	88	105
76%	67%	64%	72%	33%	50%	36%	64%

Na-Speen Groei			Raam			Karkas		
Na-Speen	GDT	VOV	Volw. Gewig	Hoogte	Lengte	OSO	Vet	Mar
112	112	104	107	113	112	111	95	98
41%	31%	17%	40%	33%	33%	30%	29%	28%

KOEIWAARDE 91	
90	Kalfgemak Waarde
106	Kalfgroei Waarde
114	Melk Waarde
91	Onderhoudswaarde
89	Vrugbaarheidswaarde

GROEI WAARDE 120	
KARKAS WAARDE 110	
PRODUKSIE WAARDE 100	

LOGIX
EBV Analise 2024-03-19

P.S. BRITS
Naboomspruit, Limpopo
0849821122
michbrits@gmail.com
POSBUS 433, NABOOMSPRUIT, 0560

Laaste Kalf	
Kalf ID	DLJ 230019 (F)
Geb. datum	2023-05-12
Vaar ID	PRB 160030

Kalwings: 18-10, 19-10, 20-10, 22-03, 23-05

Miestation	
Q204X	Nie Getoets
NT821	Nie Getoets
F94L	Nie Getoets

VERKOPER OPMERKINGS: Stunning cow with the pedigree and progeny to match (granddaughter highest priced heifer at Extravaganza). Great milk and growth values. 8 Months in calf to EMD 19-15



LOT 08

AB 18-202

LOT 8 (F)



AB 180202
ABBA AB18202



ABBA BORANE

Nylstroom, Limpopo
0794682996
mmcvdm5@gmail.com

P/A PROF/ P.J. VAN DER MERWE,
POSBUS 76, ALMA, 0512

Laaste Kalf	
Kalf ID	AB 230018 (F)
Geb. datum	2023-09-15
Vaar ID	AB 191313

Kalwings: 21-10, 22-09, 23-09



Miestatien	
Q204X	Nie Getoets
NTB21	Nie Getoets
F94L	Nie Getoets

Kuddeboek	SP
Geb. dtm	2018-10-22
Oud.	5.5 jaar
Inteling	2%
DNS	U8781U005
OEK	36m
Kalwers	3
Geweeg	0
Gem. SI	-
TKP	350d

MXM 139669 SP
MAMBUSHI 139669
Spn Mat. 91

Ouerskap	Vaar	Moer
DNS	✓	
Genomies		

AB 120020 C
ABBA AB 120020
Oud. 8j | OEK 29m | TKP 517d
Kalwers 5 | Geweeg - | Spn. Mat. 107
Gem. SI - | KKG 6.89 | KKS -
Kalwings: 15-01, 15-11, 17-09,
18-10, 20-08

MXM 100101 SP
MAMBUSHI 10101
Spn Mat. 88

CI 080137 P SP
CIRCLE C C1080137
Oud. 15j | OEK 40m | TKP 548d
Kalwers 9 | Geweeg - | Spn. Mat. 111
Gem. SI - | Spn. Mat. 111

AJB 080125 SP
MOTSWIRI AJB08125
Spn Mat. 100

AB 100188 B
ABBA BO AB 100188
Oud. 7j | OEK 26m | TKP 365d
Kalwers 6 | Geweeg - | Spn. Mat. -
Gem. SI - | Spn. Mat.

TLM 040578 SP
KETA TLM040578 - EROS

CFH 050132 DH SP
ELANDSPRUIT CFH050132
Oud. 10j | Gem. SI -
Kalwers 4 | Geweeg -
KB12B SP
KETA KB 12 B - VULCAN

GF74P D SP
GRASMERE GF 74P
Oud. 15j | Gem. SI 100
Kalwers 5 | Geweeg 1
KB55X SP
KETA KB 55 X

TLM 040066 SP
KETA TLM040066
Oud. 15j | Gem. SI -
Kalwers 6 | Geweeg -
MULTIPLE SIRES MS
AB 080141 A
AB080141
Oud. 7j | Gem. SI -
Kalwers 1 | Geweeg -

KOEIWAARDE 90	
101	Kalfgemak Waarde
95	Kalfgroei Waarde
99	Melk Waarde
99	Onderhoudswaarde
92	Vrugbaarheidswaarde
GROEI WAARDE 94	
KARKAS WAARDE 95	
PRODUKSIE WAARDE 88	



Kalf en Moeder					Vrugbaarheid		
Geb. Dir.	Geb. Mat.	Spn. Dir.	Spn. Mat.	Skr. Omtr.	Vers Vrugb.	Koei Vrugb.	Lanklew.
105	94	95	99	107	94	93	97
69%	45%	35%	31%	24%	58%	19%	54%

Na-Speen Groei			Raam			Karkas		
Na-Speen	GDT	VOV	Volw. Gewig	Hoogte	Lengte	OSO	Vet	Mar
94	99	104	99	95	97	103	85	102
28%	22%	9%	21%	25%	24%	22%	20%	20%

VERKOPER OPMERKINGS: 5 Maande in kalf van AB 19-70

LOT 09

AW 18-08

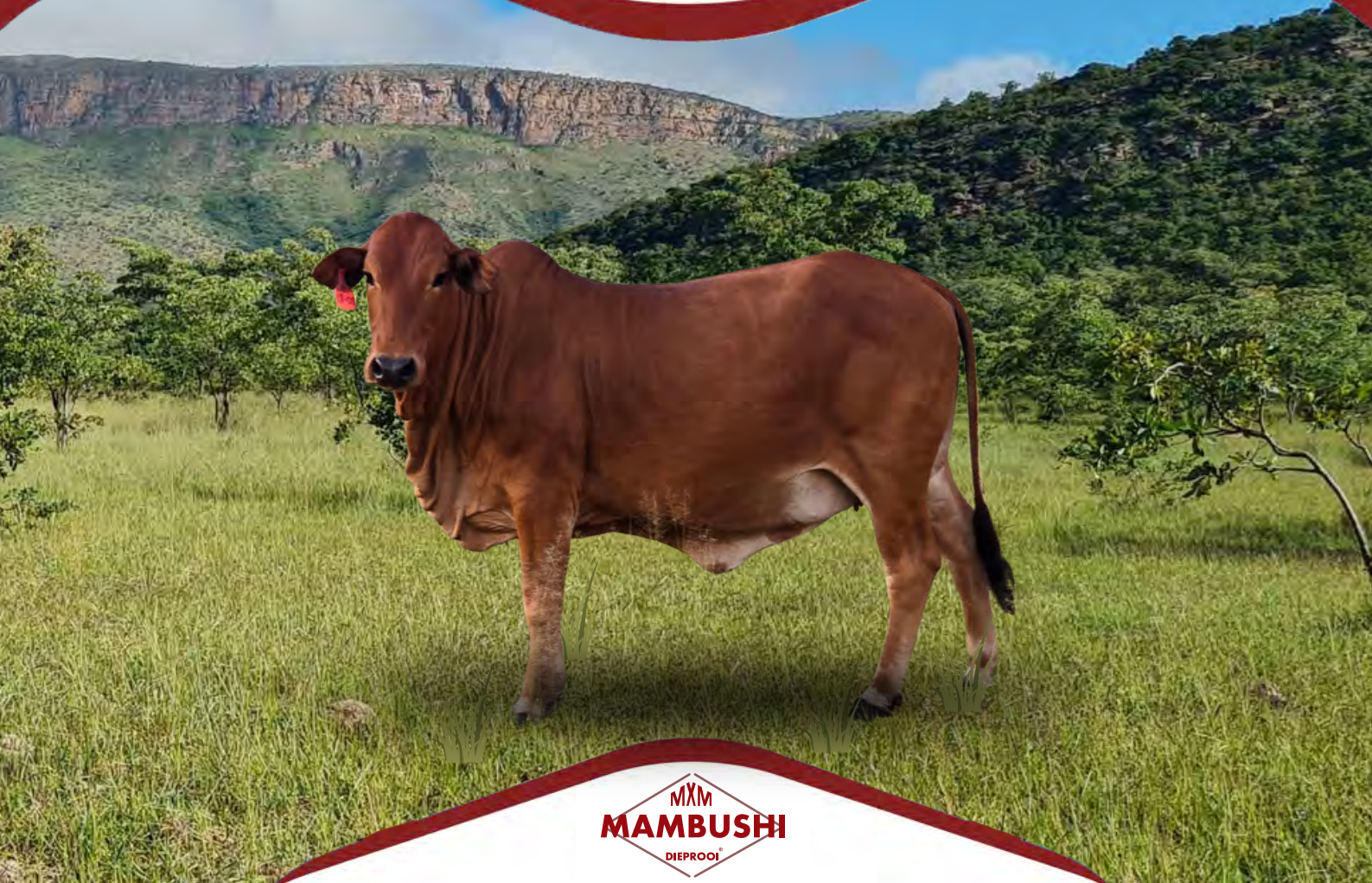

LOT 9 (F)



AW 180008
WORAN AW 180008



A. VAN DER WALT

Alma / Parys, Limpopo
0835607038
andre@diro.co.za

37 SELBORNE AVENUE LYTTLETON MANOR, PRETORIA, 0157

Last Calf

Calf ID	AW 220808 (F)
Birth Date	2022-10-28
Sire ID	MXM 126006

Calvings: 21-04, 22-10

Myostatin

Q204X	Not Tested
NT821	Not Tested
F94L	Not Tested

Herd Book	SP
Birth date	2018-11-07
Age	5.4 years
Inbreeding	0%
DNA	U2107U002
AFC	29m
Calves	2
Weighed	0
Avg. WI	-
ICP	570d

MXM 126006 SP
MAMBUSHI MXM 126006
Wean Mat. 97

Parentage	Sire	Dam
DNA	✓	✓
Genomic		

MXM 110008 SP
MAMBUSHI 11008

Age 13y | AFC 38m | ICP 435d
Calves 8 | Weighed - | Wean Mat. 58
Avg. WI - | CCB 6.64 | CCW -
Calvings: 14-03, 15-01, 16-09,
17-10, 18-11, 20-02, 21-06, 22-07

CB070046 SP
CHULU CB070046
Wean Mat. 99

GF98156R SP
GRASMERE GF98156R

Age 25y | AFC - | ICP (donor)
Calves - | Weighed - | Wean Mat. 95
Avg. WI - | Wean Mat. 95

FN 050035 SP
FONTEINE FN 05 0035
Wean Mat. 56

M 080013 SP
MCS M0813

Age 4y | AFC - | ICP (donor)
Calves - | Weighed - | Wean Mat. 68
Avg. WI - | Wean Mat. 68

GF02148W
GRASMERE GF02148W

GF990675 SP
GRASMERE GF990675
Age 24y | Avg. WI -
Calves - | Weighed -

ZK87001C
ZADL ZK87001C

GF90141G
GRASMERE GF90141G
Age 33y | Avg. WI -
Calves - | Weighed -

TLM 020004 SP
KETA TLM020004 CAESAR

TLM 020030 SP
KETA TLM020030
Age 15y | Avg. WI -
Calves 8 | Weighed -

TLM 030012 SP
KETA TLM030012

CFH 050386 SP
ELANDSPRUIT CFH 05 386
Age 10y | Avg. WI -
Calves 3 | Weighed -

COW VALUE 115

113	Calving Ease Value
92	Calf Growth Value
77	Milk Value
117	Maintenance Value
119	Fertility Value

GROWTH VALUE 82

CARCASS VALUE 83

PRODUCTION VALUE 105

LOGIX
EBV Analysis 2024-03-19

Calf and Mother				Fertility			
Birth Dir.	Birth Mat.	Wean Dir.	Wean Mat.	Scr. Circ.	Heifer Fert.	Cow Fert.	Longev.
104	113	92	77	101	124	109	107
52%	44%	28%	30%	22%	57%	26%	53%

Post-Wean Growth			Frame			Carcass		
Post Wean	ADG	FCR	Mature Weight	Height	Length	EMA	Fat	Mar
92	85	88	86	76	82	95	94	93
20%	21%	10%	22%	23%	22%	17%	16%	16%

SELLER REMARKS: 4 Maande dragtig van MXM 18-120 / MXM 20-363



LOT 10

MXM 15-84



RUNGU



BORANE

LOT 10 (F)



MXM 150084

MAMBUSHI MXM 150084



Herd Book	SP
Birth date	2015-11-02
Age	8.4 years
Inbreeding	0%
DNA	U418038
AFC	35m
Calves	5
Weighed	0
Avg. WI	-
ICP	389d

MXM110737 SP
MAMBUSHI 11-0737MXM
Wean Mat. 101

Parentage	Sire	Dam
DNA	✓	✓
Genomic		

CI 080063 DH SP
CIRCLE C C1080063

Age 11y | AFC - | ICP 567d
Calves 6 | Weighed - | Wean Mat. 105
Avg. WI - | CCB - | CCW -
Calvings: 12-04, 14-03, 15-02,
16-12, 18-12, 20-01

PM02031W
LILAYI PM02031W
Wean Mat. 89

KB02027W
CHULU KB02027W

Age 21y | AFC - | ICP -
Calves - | Weighed - | Wean Mat. 115
Avg. WI - | Wean Mat. 115

TLM 040578 SP

KETA TLM040578 - EROS
Wean Mat. 86

GF116U SP
GRASMERE GF 116 U

Age 10y | AFC - | ICP 346d
Calves 5 | Weighed 1 | Wean Mat. 122
Avg. WI 111 | Wean Mat. 122

JB95027N
MAMBUSHI JB95027N

PM98023R
LILAYI PM98023R
Age 25y | Avg. WI -
Calves - | Weighed -

K6K2738 SP
MOGWOONI K6K2738

K6K2748 SP
MOGWOONI K6K2748
Age 34y | Avg. WI -
Calves - | Weighed -

GF17E
GRASMERE 17 E

GF27J
GRASMERE 27 J
Age 31y | Avg. WI -
Calves 1 | Weighed -

H. VAN DER WESTHUIZEN

Vaalwater, Limpopo
0835708510

hanra.frontierafrica@gmail.com

POSBUS 80, ALMA, 0512

Last Calf

Calf ID	R 225005 (M)
Birth Date	2022-12-27
Sire ID	MXM 160787

Calvings: 18-09, 19-11, 20-10, 21-11, 22-12

Myostatin

Q204X	Not Tested
NT821	Not Tested
F94L	Not Tested

COW VALUE 95

108 Calving Ease Value

92 Calf Growth Value

103 Milk Value

112 Maintenance Value

85 Fertility Value

GROWTH VALUE 95

CARCASS VALUE 96

PRODUCTION VALUE 93

LQGX
EBV Analysis 2024-03-19

Calf and Mother				Fertility			
Birth Dir.	Birth Mat.	Wean Dir.	Wean Mat.	Scr. Circ.	Heifer Fert.	Cow Fert.	Longev.
96	115	92	103	110	93	82	97
58%	55%	45%	45%	25%	65%	35%	64%

Post-Wean Growth			Frame			Carcass		
Post Wean	ADG	FCR	Mature Weight	Height	Length	EMA	Fat	Mar
91	99	102	89	94	100	108	78	102
24%	24%	10%	22%	26%	25%	23%	22%	22%

SELLER REMARKS: 4 Months in calf to MXM 18-120 / MXM 20-363



LOT 11

MXM 20-137

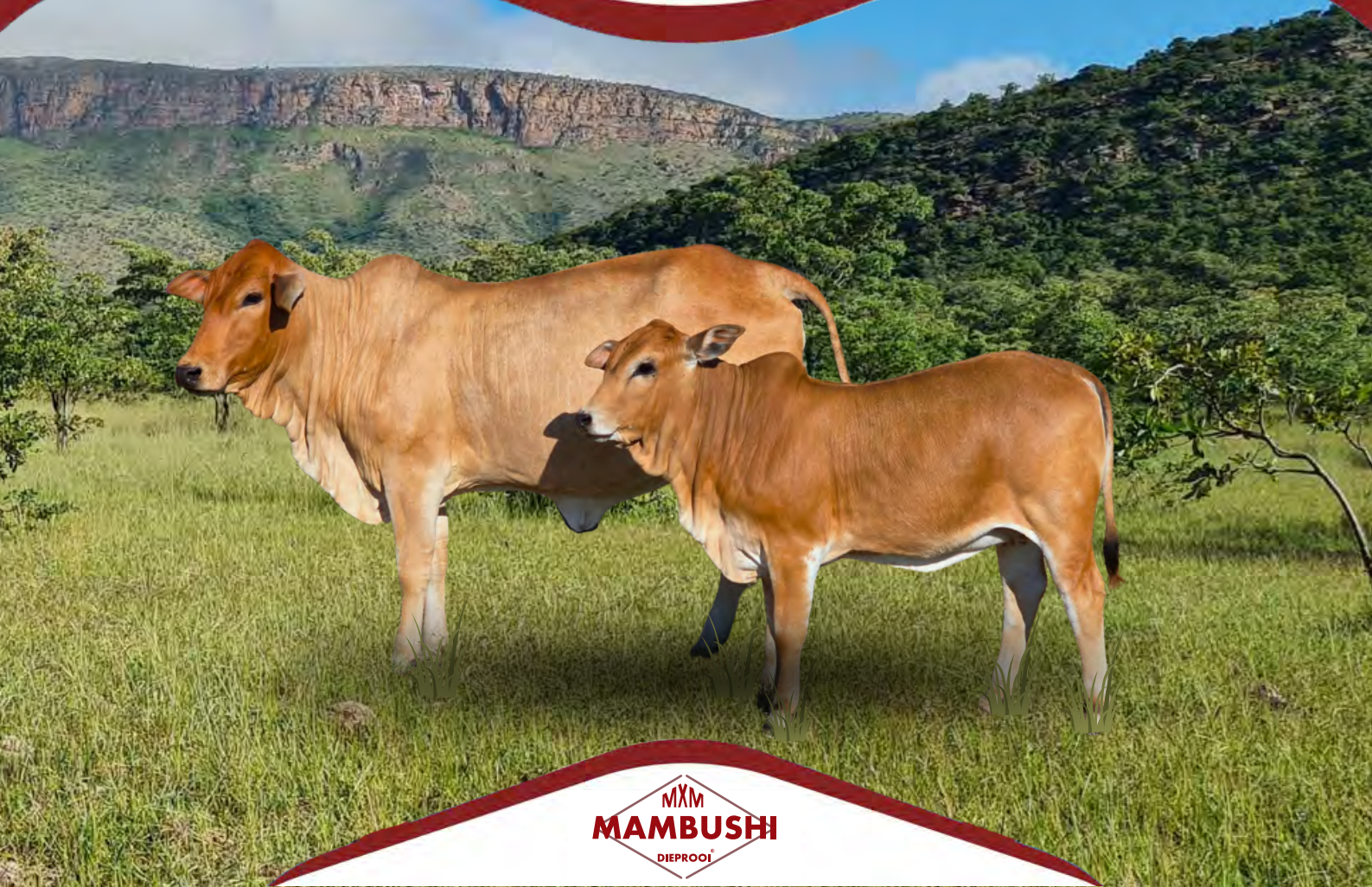

LOT 11 (F)



MXM 200137
MAMBUSHI MXM 200137



Kuddeboek	SP
Geb. dtm	2020-08-08
Oud.	3.7 jaar
Inteling	2%
DNS	U2830U007
OEK	36m
Kalwers	1
Geweeg	0
Gem. Sl	-
TKP	-

C. VAN DER MERWE

Alma / Parys, Limpopo
0834777277
mmcvdm5@gmail.com

PRIVATE BAG X 1049, POS-
BUS 139, MODIMOLE, 0510

Laaste Kalf	
Kalf ID	MXM 230137 (F)
Geb. datum	2023-08-19
Vaar ID	MXM 181013

Kalwings: 23-08



Mioestasion	
Q204X	Nie Getoets
NT821	Nie Getoets
F94L	Nie Getoets

MXM110686 SP
MAMBUSHI 11-0666MXM
Spn Mat. 93

Ouerskap	Vaar	Moer
DNS		<input checked="" type="checkbox"/>
Genomies		

CI 080137 P SP
CIRCLE C CI080137
Oud. 15j | OEK 40m | TKP 548d
Kalwers 9 | Geweeg - | Spn. Mat. 111
Gem. Sl - | KKG 6.95 | KKS -
Kalwings: 11-12, 13-01, 14-11, 15-10,
17-07, 18-09, 20-08, 21-10, 23-06

CB04511A SP
CHULLU CB04511A
Spn Mat. 100

GF03074X SP
GRASMERE GF03074X
Oud. 20j | OEK - | TKP (donor)
Kalwers 1 | Geweeg - | Spn. Mat. 87
Gem. Sl - | Spn. Mat. 87

KB12B SP
KETA KB 12 B - VULCAN
Spn Mat. 110

GF74P D SP
GRASMERE GF 74P
Oud. 15j | OEK - | TKP 611d
Kalwers 5 | Geweeg 1 | Spn. Mat. 111
Gem. Sl 100 | Spn. Mat. 111

PM94005L SP
LILAYI PM94005L
GF98031R SP
GRASMERE GF98031R
Oud. 25j | Gem. Sl -
Kalwers - | Geweeg -
GF89017E
GRASMERE GF89017E
GF96052O SP
GRASMERE GF96052O
Oud. 27j | Gem. Sl -
Kalwers 1 | Geweeg -
PM14R SP
LILAYI PM14R
GF460SZ SP
GRASMERE O46
Oud. 21j | Gem. Sl -
Kalwers B | Geweeg -
GF92181J
GRASMERE GF92181J
GF057A
GF057A
Oud. 43j | Gem. Sl -
Kalwers 1 | Geweeg -

KOEIWAARDE 116
97 Kalfgemak Waarde
100 Kalfgroei Waarde
104 Melk Waarde
110 Onderhoudswaarde
115 Vrugaarheidswaarde
GROEI WAARDE 98
KARKAS WAARDE 98
PRODUKSIE WAARDE 113



EBV Analise 2024-03-19

Kalf en Moeder					Vrugaarheid		
Geb. Dir.	Geb. Mat.	Spn. Dir.	Spn. Mat.	Skr. Omtr.	Vers Vrugg.	Koei Vrugg.	Lanklew.
101	92	100	104	107	112	109	112
74%	57%	38%	38%	21%	57%	23%	54%

Na-Speen Groei			Raam			Karkas		
Na-Speen	GDT	VOV	Volw. Gewig	Hoogte	Lengte	OSO	Vet	Mar
100	102	105	92	99	99	104	97	107
24%	19%	10%	22%	21%	21%	19%	18%	17%

VERKOPER OPMERKINGS: With heifer calf MXM 23-137 sired by MXM 18-1013

FS FARMSPACE PHOTOGRAPHY



LOT 12

CP 19-11

LOT 12 (F)



CP 190011 MARDIE CP 190011



Kuddeboek	SP
Geb. dtm	2019-09-23
Oud.	4.5 jaar
Inteling	1%
DNS	U3143U011
OEK	39m
Kalwers	2
Geweeg	0
Gem. SI	-
TKP	322d

P.S. BRITS

Naboomspruit, Limpopo
0849821122
michbrits@gmail.com

POSBUS 433, NABOOMSPRUIT, 0560

Laaste Kalf	
Kalf ID	OLI 230084 (M)
Geb. datum	2023-11-06
Vaar ID	PRB 180053

Kalwings: 22-12, 23-11

Miostatien

Q204X	Nie Getoets
NT821	Nie Getoets
F94L	Nie Getoets

KOEIWAARDE 88

89	Kalfgemak Waarde
95	Kalfgroei Waarde
109	Melk Waarde
97	Onderhoudswaarde
95	Vrugbaarheidswaarde

GROEI WAARDE 94

KARKAS WAARDE 95

PRODUKSIE WAARDE 87

PRB 130027 SP
PEINKE PRB130027
Spn Mat. 90

Ouerskap	Vaar	Moer
DNS	✓	✓
Genomies		

CP 160011 C
MARDIE CP 160011

Oud. 7j | OEK 36m | TKP 421d
Kalwers 4 | Geweeg 3 | Spn. Mat. 121
Gem. SI 102 | KKG 6.64 | KKS 44.2
Kalwings: 19-09, 20-12, 21-10, 23-03

BCR 070008 SP
BOS OPTIMUS ZEIN
Spn Mat. 63

BA 090113 SP
BA LATIKA
Oud. 12j | OEK - | TKP 399d
Kalwers 7 | Geweeg 3 | Spn. Mat. 104
Gem. SI 107 | Spn. Mat. 104

PRB 120014 SP
PEINKE FENIX
Spn Mat. 102

BLT 130015 B
LELIEKLOOF BLT130015
Oud. 4j | OEK 36m | TKP 528d
Kalwers 2 | Geweeg - | Spn. Mat. 128
Gem. SI - | Spn. Mat. 128

HVT 950017 SP
OUTSPAN METUSALEG
TLM 020002 SP
KETA TLM 02 02
Oud. 10j | Gem. SI 103
Kalwers 5 | Geweeg 1
HVT 950017 SP
OUTSPAN METUSALEG
BA 040014 SP
BA WEESKIND
Oud. 18j | Gem. SI 108
Kalwers 14 | Geweeg 2
Z 060051 SP
HLANZENI 20651 - MR MILLION
CFH 070033 SP
ELANOSPRUIT CFH070033
Oud. 15j | Gem. SI 96
Kalwers 10 | Geweeg 6
CI 080176 SP
CIRCLE C C1080176
BLT 080071 A
LELIEKLOOF BLT080071
Oud. 6j | Gem. SI 107
Kalwers 3 | Geweeg 3



Kalf en Moeder				Vrugbaarheid			
Geb. Dir.	Geb. Mat.	Spn. Dir.	Spn. Mat.	Skr. Omtr.	Vers Vrugb.	Koei Vrugb.	Lanklew.
99	83	95	109	107	88	101	101
56%	55%	75%	52%	40%	58%	27%	55%

Na-Speen Groei			Raam			Karkas		
Na-Speen	GDT	VOV	Volw. Gewig	Hoogte	Lengte	OSO	Yet	Mar
97	103	107	100	113	100	90	87	84
40%	36%	21%	31%	40%	39%	23%	21%	21%

VERKOPER OPMERKINGS: Feminine PRB 13-27 "Leonardo" daughter with solid EBV's, ICP of 322 days and selling with a stunning bull calf OLI 23-84 sired by PRB 18-53 Foster (Ramaphosa son). Running with W15-1009



LOT 13

MXM 17-57



LOT 13 (F)



MXM 170057
MAMBUSHI MXM 170057



Herd Book	SP
Birth date	2017-03-27
Age	7 years
Inbreeding	1%
DNA	U378863
AFC	32m
Calves	4
Weighed	0
Avg. WI	-
ICP	353d

MXM 122222 SP
MAMBUSHI MXM122222
Wean Mat. 99

Parentage Sire Dam

DNA ✓ ✓
Genomic

MXM 140804 SP
MAMBUSHI MXM 140804

Age 4y | AFC 24m | ICP 426d
Calves 3 | Weighed - | Wean Mat. 71
Avg. WI - | CCB 6.85 | CCW -
Calvings: 16-03, 17-03, 18-07

CB070183 SP
CHULLU CB070183
Wean Mat. 98

GF990165 SP
GRASMERE GF990165

Age 24y | AFC - | ICP (donor)
Calves - | Weighed - | Wean Mat. 100
Avg. WI - | Wean Mat. 100

MXM110989 SP
MAMBUSHI 11-0989
Wean Mat. 93

MXM 100010 SP
MAMBUSHI 10010

Age 9y | AFC - | ICP 443d
Calves 5 | Weighed - | Wean Mat. 63
Avg. WI - | Wean Mat. 63

CB04514A
CHULLU CB04514A
GF02050W
GRASMERE GF02050W
Age 21y | Avg. WI -
Calves - | Weighed -
GF92118J
GRASMERE GF92118J
GF89155E
GRASMERE GF89155E
Age 34y | Avg. WI -
Calves - | Weighed -
CB04532A SP
CHULLU CB04532A
GF99031S
GRASMERE GF99031S
Age 24y | Avg. WI -
Calves - | Weighed -
FN 050035 SP
FONTAINE FN 05 0035
CFH 050132 DH SP
ELANDSPRUIT CFH050132
Age 10y | Avg. WI -
Calves 4 | Weighed -

C. VAN DER MERWE

Alma / Parys, Limpopo
0834777277
mmcvdm5@gmail.com

PRIVATE BAG X 1049, POS-
BUS 139, MODIMOLE, 0510

Last Calf

Calf ID	MXM 220057 (F)
Birth Date	2022-11-03
Sire ID	MXM 126006

Calvings: 19-12, 20-10, 21-08, 22-11

Myostatin

Q204X	Not Tested
NT821	Not Tested
F94L	Not Tested

COW VALUE 113

105	Calving Ease Value
96	Calf Growth Value
86	Milk Value
101	Maintenance Value
127	Fertility Value

GROWTH VALUE -

CARCASS VALUE 88

PRODUCTION VALUE -

LQGX
GENETICS
EBV Analysis 2024-03-19

Calf and Mother				Fertility			
Birth Dir.	Birth Mat.	Wean Dir.	Wean Mat.	Scr. Circ.	Heifer Fert.	Cow Fert.	Longev.
99	108	96	86	94	127	121	105
70%	59%	24%	24%	17%	56%	34%	53%

Post-Wean Growth			Frame			Carcass		
Post Wean	ADG	FCR	Mature Weight	Height	Length	EMA	Fat	Mar
96	88	89	98	79	85	96	94	109
18%	15%	10%	15%	17%	16%	14%	13%	13%

SELLER REMARKS: 4 Months in calf to MXM 18-120 / MXM 20-363



LOT 14

BFT 18-63

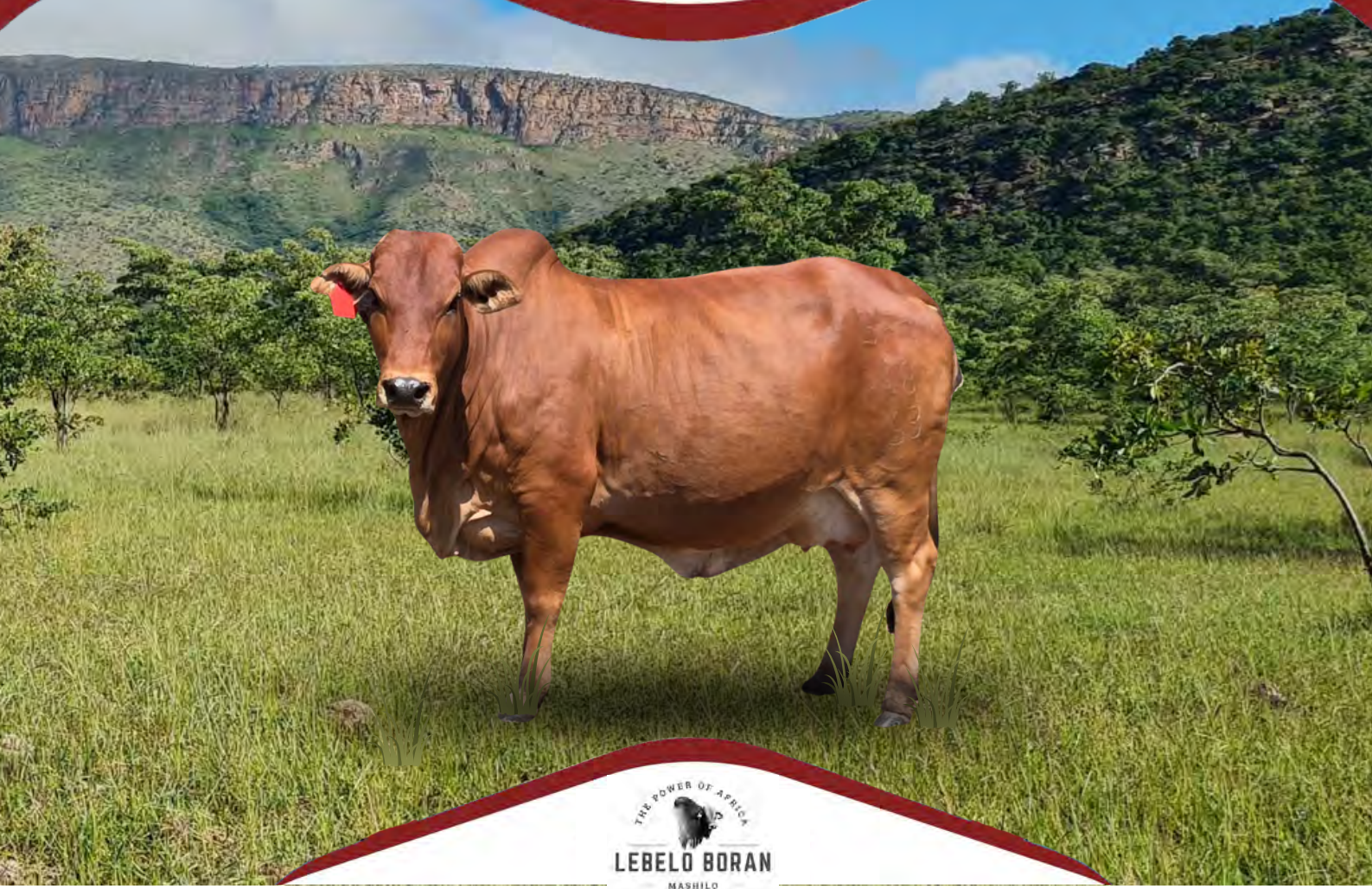

LOT 14 (F)



BFT 180063
SHEEPRUN SASKIA



Herd Book	SP
Birth date	2018-10-14
Age	5.5 years
Inbreeding	2%
DNA	ZOBOS2004521
AFC	34m
Calves	2
Weighed	0
Avg. WI	-
ICP	433d

BH 110024 SP
CIRCLE H SIZA
Wean Mat. 99

Parentage	Sire	Dam
DNA	✓	
Genomic		

BFT 110078 C
SHEEPRUN BFT10078

Age 12y | AFC 36m | ICP 410d
Calves 9 | Weighed 4 | Wean Mat. 134
Avg. WI 104 | CCB 7.03 | CCW 36.6
Calvings: 14-11, 16-09, 17-10, 18-10,
19-10, 20-11, 21-11, 22-11, 23-11

HVT 970017 SP
OUTSPAN HVT970017
Wean Mat. 85

FN 080422 SP
FONTEINE ALICIA

Age 15y | AFC - | ICP 321d
Calves 8 | Weighed - | Wean Mat. 114
Avg. WI - | Wean Mat. 114

B 070146 SP
BORGEN B070146
Wean Mat. 108

BFT 080024 B
SHEEPRUN BFT0824

Age 3y | AFC 39m | ICP -
Calves 1 | Weighed - | Wean Mat. 128
Avg. WI - | Wean Mat. 128

6SEG096 SP
SEGERA 494

KPO303 SP
OL PEJETA KPO303
Age 31y | Avg. WI -
Calves 1 | Weighed -
TLM 020004 SP
KETA TLM020004 CAESAR

HMC 990020 SP
ALZU BA 20

Age 15y | Avg. WI -
Calves 8 | Weighed -

B 040001 SP
BORGEN B 04001

B 010142 SP
BORGEN B 01 142

Age 11y | Avg. WI -
Calves 5 | Weighed -

Z 040061 SP
HLANZENI Z 04 61

BFT 050050 A
BFT0550
Age 4y | Avg. WI -
Calves 1 | Weighed -

LEBELO BORAN

Kwa-Mhlanga, Mpumalanga
0834777277
frontierofrika@gmail.com

PO BOX 850, EKANGALA, 1021

Last Calf	
Calf ID	BFT 220089 (F)
Birth Date	2022-10-24
Sire ID	12-00178BN

Calvings: 21-08, 22-10

Myostatin

Q204X	Not Tested
NT821	Not Tested
F94L	Not Tested

COW VALUE 121

115	Calving Ease Value
86	Calf Growth Value
118	Milk Value
118	Maintenance Value
109	Fertility Value

GROWTH VALUE 101

CARCASS VALUE 99

PRODUCTION VALUE 118



Calf and Mother				Fertility			
Birth Dir.	Birth Mat.	Wean Dir.	Wean Mat.	Scr. Circ.	Heifer Fert.	Cow FerL.	Longev.
121	93	86	118	91	115	103	101
77%	69%	73%	59%	30%	63%	40%	60%

Post-Wean Growth			Frame			Carcass		
Post Wean	ADG	FCR	Mature Weight	Height	Length	EMA	Fat	Mar
91	99	96	82	96	99	96	109	116
68%	29%	19%	39%	31%	30%	28%	26%	26%

SELLER REMARKS: 7 Months in calf to MXM 15-646 / MXM 16-787 / MXM 15-101



LOT 15

MXM 18-151

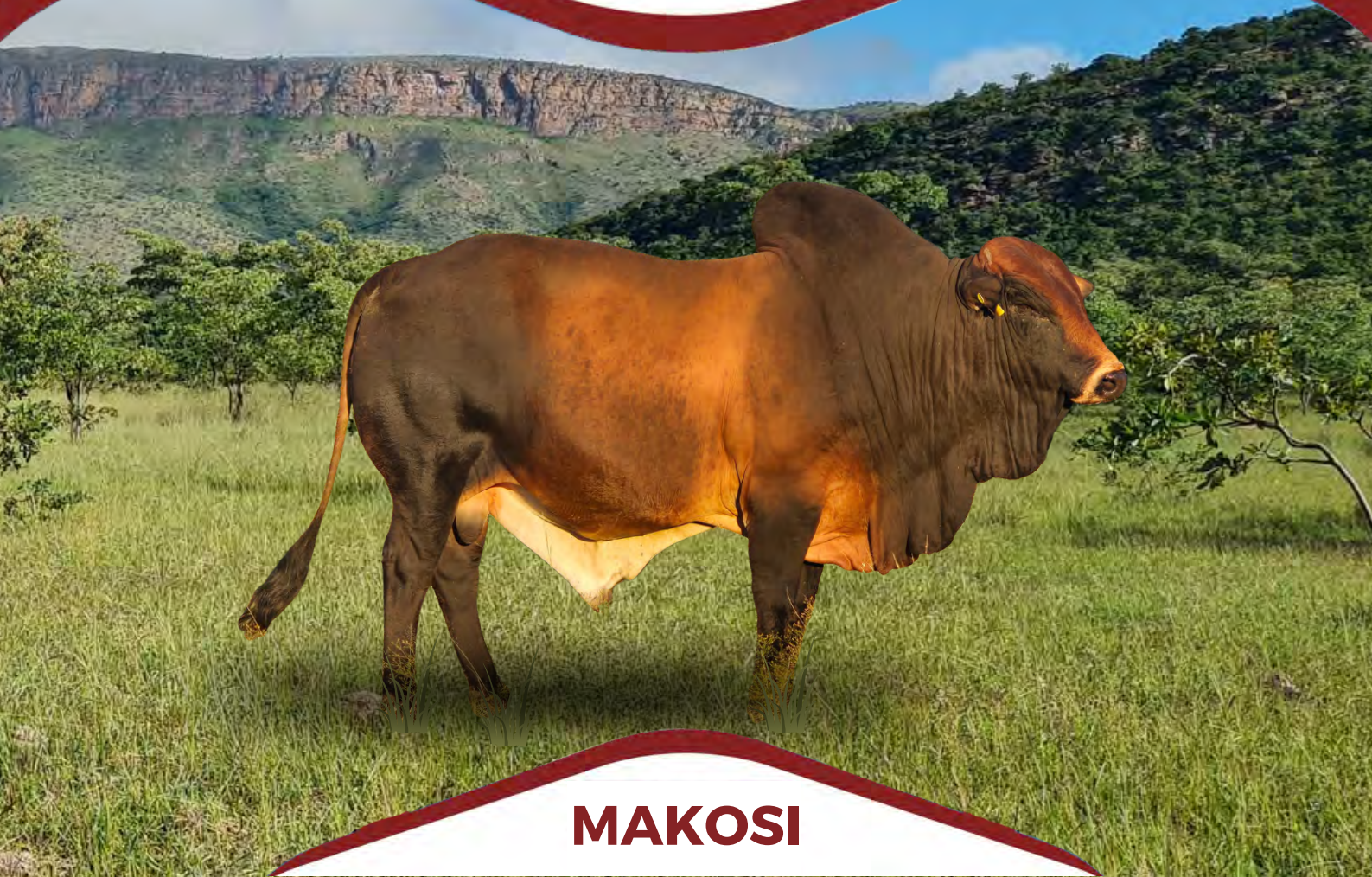

MAKOSI

LOT 15 (M)



MXM 180151
MAMBUSHI MXM 180151



C. VAN DER MERWE

Alma / Parys, Limpopo
0834777277
mmcvdms@gmail.com

PRIVATE BAG X 1049, POS-
BUS 139, MODIMOLE, 0510

GEBRUIK IN KUDDE (5)

Kuddeboek	SP
Geb. dtm	2018-12-25
Oud.	5.3 jaar
Inteling	2%
DNS	UI530U062

MXM 126006 SP
MAMBUSHI MXM 126006
Spn Mat. 97

Querskap	Vaar	Moer
DNS	✓	✓
Genomies		

MXM 150009 SP
MAMBUSHI MXM 150009
Oud. 8j | OEK 26m | TKP 357d
Kalwers 7 | Geweeg - | Spn. Mat. 96
Gem. SI - | KKG 9.01 | KKS -
Kalwings: 17-09, 18-12, 19-11,
20-10, 21-08, 22-07, 23-07

CB070046 SP
CHULU CB070046
Spn Mat. 99

GF98156R SP
GRASMERE GF98156R
Oud. 25j | OEK - | TKP (donor)
Kalwers - | Geweeg - | Spn. Mat. 95
Gem. SI - | Spn. Mat. 95

MXM110737 SP
MAMBUSHI 11-0737MXM
Spn Mat. 101

MXM110084 SP
MAMBUSHI 11-0084MXM
Oud. 9j | OEK - | TKP 443d
Kalwers 5 | Geweeg - | Spn. Mat. 95
Gem. SI - | Spn. Mat. 95

GF02148W
GRASMERE GF02148W
GF99067S SP
GRASMERE GF99067S
Oud. 24j | Gem. SI -
Kalwers - | Geweeg -
ZK87001C
ZADL ZK87001C
GF90141G
GRASMERE GF90141G
Oud. 33j | Gem. SI -
Kalwers - | Geweeg -
PM02031W
LILAYI PM02031W
KB02027W
CHULU KB02027W
Oud. 21j | Gem. SI -
Kalwers - | Geweeg -
CB04509A SP
CHULU CB04509A
GF990121S
GRASMERE GF990121S
Oud. 24j | Gem. SI -
Kalwers - | Geweeg -

KOEIWAARDE 129

88	Kalfgemak Waarde
102	Kalfgroei Waarde
97	Melk Waarde
111	Onderhoudswaarde
140	Vrugbaarheidswaarde

GROEI WAARDE -

KARKAS WAARDE 93

PRODUKSIE WAARDE -

LOGIX
EBV Analyse 2024-03-19

Kalf en Moeder				Vrugbaarheid			
Geb. Dir.	Geb. Mat.	Spn. Dir.	Spn. Mat.	Skr. Omtr.	Vers Vrugb.	Koei Vrugb.	Lanklew.
86	99	102	97	100	127	131	131
67%	47%	21%	20%	13%	43%	22%	52%

Na-Speen Groei			Raam			Karkas		
Na-Speen	GDT	VOV	Volw. Gewig	Hoogte	Lengte	OSO	Vet	Mar
102	95	-	91	87	94	100	93	109
11%	11%	-	9%	13%	12%	11%	10%	10%

VERKOPER OPMERKINGS: "Makosi" Beautiful balanced Sire. An exceptional genetic opportunity, combining Chulu 07-46 with GF 156 R the dam Adrian Rall ranked the No.1 female Zambian Boran at the time.



Miostation

Q204X	Nie Getoets
NT821	Nie Getoets
F94L	Nie Getoets

LOT 16

MXM 19-282

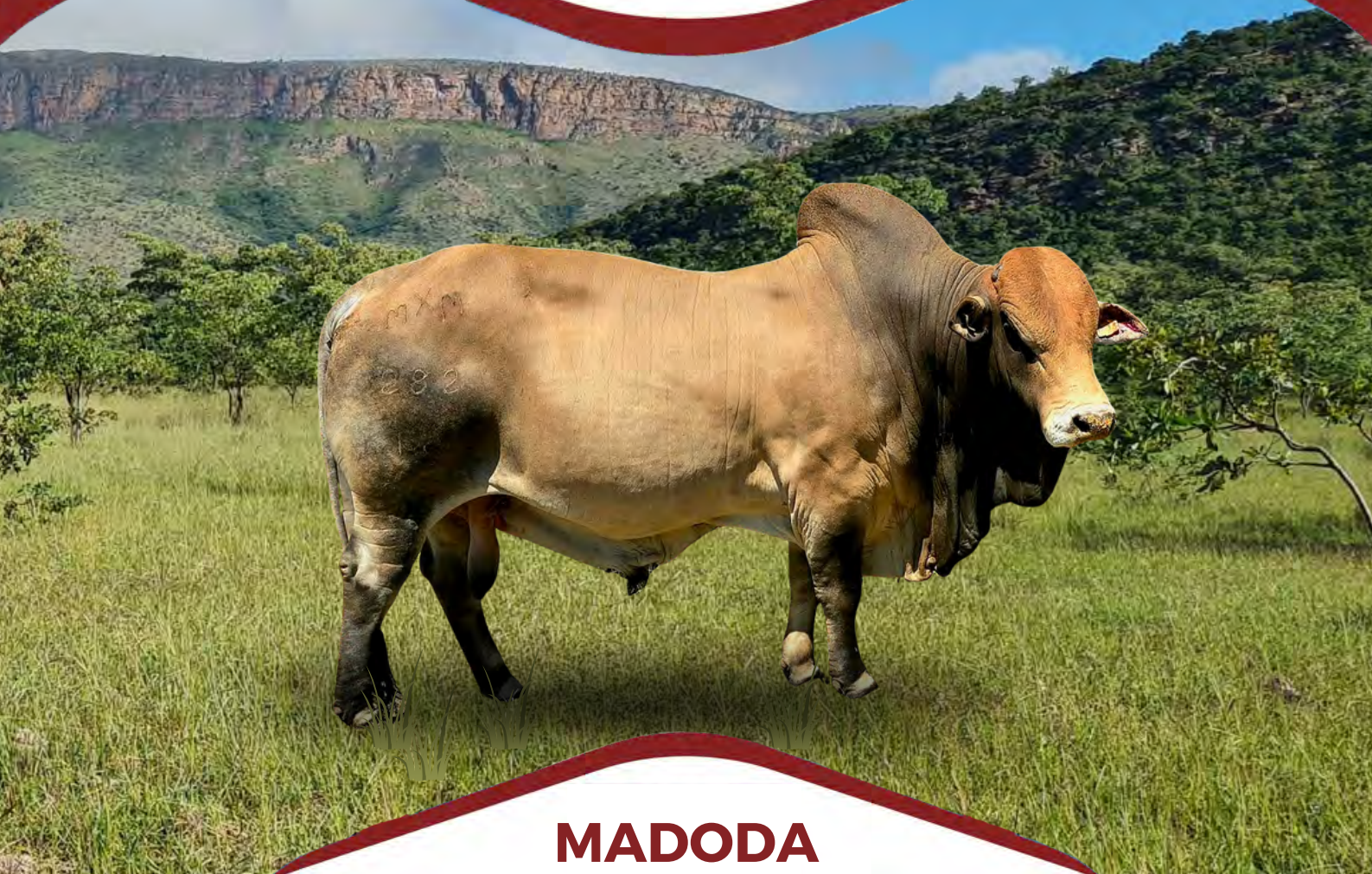

MADODA

LOT 16 (M)



MXM 190282
MAMBUSHI MXM 190282



C. VAN DER MERWE

Alma / Parys, Limpopo
0834777277
mmcvdm5@gmail.com

PRIVATE BAG X 1049, POS-
BUS 139, MODIMOLE, 0510

Kuddeboek	SP
Geb. dtm	2019-11-08
Oud.	4.4 jaar
Inteling	3%
DNS	U3984U008

MXM 126006 SP
MAMBUSHI MXM 126006
Spn Mat. 97

MXM110058 SP
MAMBUSHI 11-0058MXM
Oud. 13j | OEK - | TKP 450d
Kalwers 9 | Geweeg - | Spn. Mat. 93
Gem. SI - | KKG 5.47 | KKS -
Kalwings: 14-02, 15-11, 16-10, 17-10,
18-09, 19-11, 21-07, 22-10, 23-12

CB070046 SP
CHULU CB070046
Spn Mat. 99

GF98156R SP
GRASMERE GF98156R
Oud. 25j | OEK - | TKP (donor)
Kalwers - | Geweeg - | Spn. Mat. 95
Gem. SI - | Spn. Mat. 95

PM02031W
LILAYI PM02031W
Spn Mat. 89

GFZ 97019P C
GRASMERE 19P
Oud. 14j | OEK - | TKP -
Kalwers - | Geweeg - | Spn. Mat. 95
Gem. SI - | Spn. Mat. 95

GF02148W
GRASMERE GF02148W
GF99067S SP
GRASMERE GF99067S
Oud. 24j | Gem. SI -
Kalwers - | Geweeg -
ZK87001C
ZADL ZK87001C
GF90141G
GRASMERE GF90141G
Oud. 33j | Gem. SI -
Kalwers - | Geweeg -
JB95027N
MAMBUSHI JB95027N
PM98023R
LILAYI PM98023R
Oud. 25j | Gem. SI -
Kalwers - | Geweeg -
GF86054B
GRASMERE GF86054B
GF92057J
GRASMERE GF92057J
Oud. 31j | Gem. SI -
Kalwers | Geweeg -

KOEIWAARDE	
93	Kalfgemak Waarde
105	Kalfgroei Waarde
95	Melk Waarde
-	Onderhoudswaarde
128	Vrugbaarheidswaarde
GROEI WAARDE	
-	KARKAS WAARDE 96
-	PRODUKSIE WAARDE



Kalf en Moeder					Vrugbaarheid		
Geb. Dir.	Geb. Mat.	Spn. Dir.	Spn. Mat.	Skr. Omtr.	Vers Vrugb.	Koei Vrugb.	Lanklew.
91	99	105	95	105	124	123	110
68%	45%	18%	17%	8%	40%	17%	45%

Na-Speen Groei			Raam			Karkas		
Na-Speen	GDT	VOV	Volw. Gewig	Hoogte	Lengte	OSO	Vet	Mar
105	95	-	93	92	97	103	93	111
9%	7%	-	7%	8%	8%	7%	6%	6%



Miestation	
Q204X	Nie Getoets
NT821	Nie Getoets
F94L	Nie Getoets

VERKOPER OPMERKINGS: "Madoda" Bred from completely unique genetics and from the No.1 Zambian dam (GF 156 R) of her time. As good a Sire as we can breed. Extreme length, great muscling and superb balance.

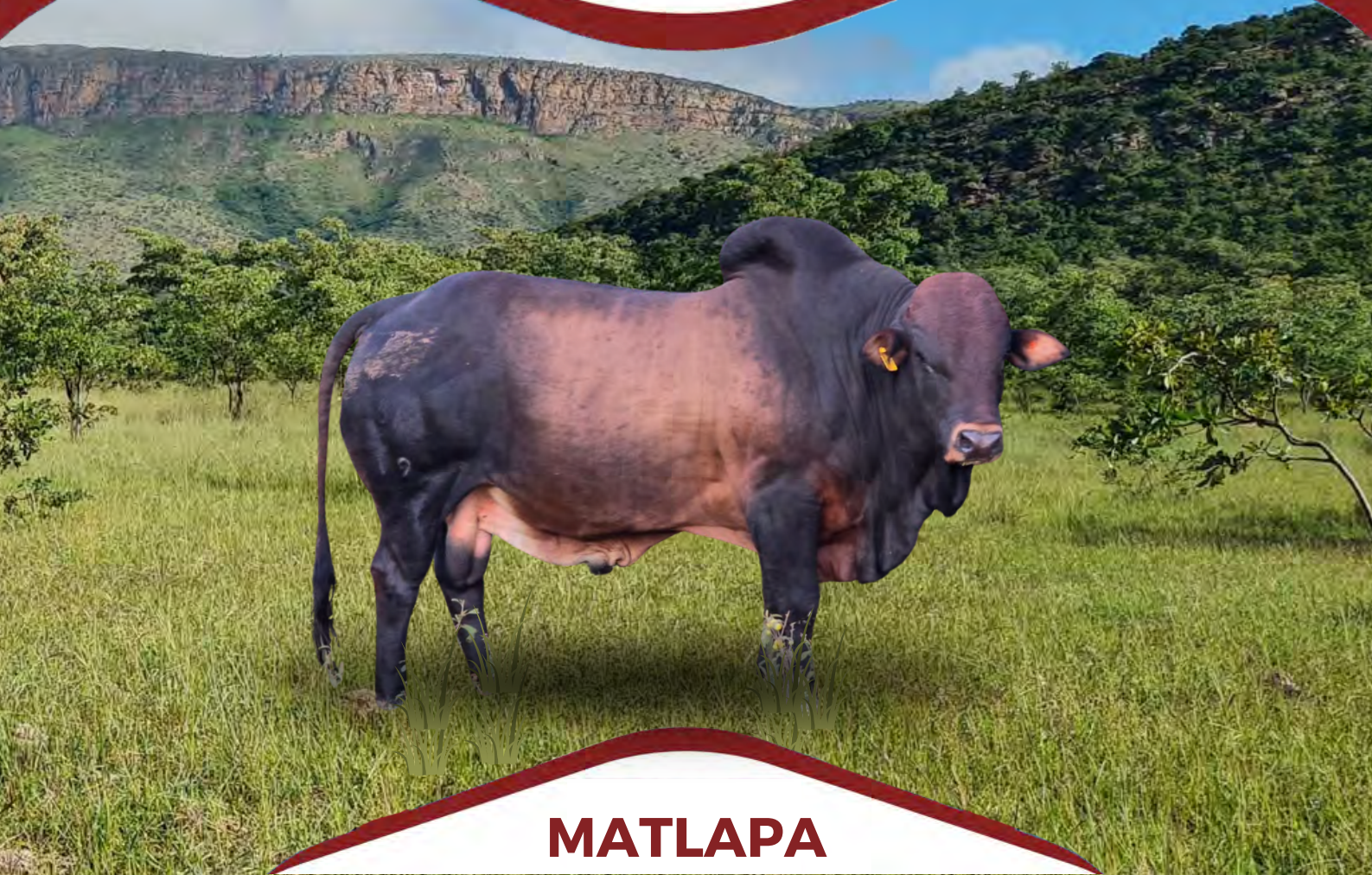

LOT 17

MXM 19-616



MATLAPA

LOT 17 (M)

C. VAN DER MERWE
Alma / Parys, Limpopo
0834777277
mmcvdm5@gmail.com

PRIVATE BAG X 1049, POS-BUS 139, MODIMOLE, 0510



MXM 190616
MAMBUSHI MXM 190616

Herd Book	SP
Birth date	2019-07-27
Age	4.7 years
Inbreeding	3%
DNA	UI530U006

MXM110888 SP
MAMBUSHI 11-0888
Wean Mat. 97

Parentage	Sire	Dam
DNA	✓	✓
Genomic		

MXM110085 SP
MAMBUSHI 11-0085MXM
Age 11y | AFC - | ICP 458d
Calves 5 | Weighed - | Wean Mat. 102
Avg. WI - | CCB 5.41 | CCW -
Calvings: 14-07, 15-08, 16-07, 17-12, 19-07

GF02159W SP
GRASMERE GF02159W
Wean Mat. 101

CB06505C SP
CHULU CB06505C
Age 18y | AFC - | ICP (donor)
Calves - | Weighed - | Wean Mat. 93
Avg. WI - | Wean Mat. 93

GF96008O
GRASMERE GF96008O
Age 27y | AFC - | ICP -
Calves - | Weighed - | Wean Mat. 100
Avg. WI - | Wean Mat. 100

GF98071R
GRASMERE GF98071R
GF95040M
GRASMERE GF95040M
Age 28y | Avg. WI -
Calves - | Weighed -
K6K2588 SP
MOGWOODNI K6K2588
GF02005W
GRASMERE GF02005W
Age 21y | Avg. WI -
Calves - | Weighed -
PM14R SP
LILAYI PM14R
GF96052O SP
GRASMERE GF96052O
Age 27y | Avg. WI -
Calves 1 | Weighed -
GF92181J
GRASMERE GF92181J
GF86029B
GRASMERE GF86029B
Age 37y | Avg. WI -
Calves - | Weighed -

COW VALUE 114

90	Calving Ease Value
100	Calf Growth Value
101	Milk Value
116	Maintenance Value
112	Fertility Value

GROWTH VALUE -

CARCASS VALUE 85

PRODUCTION VALUE -

LOGIX
EBV Analysis 2024-03-19

Calf and Mother				Fertility			
Birth Dir.	Birth Mat.	Wean Dir.	Wean Mat.	Scr. Circ.	Heifer Fert.	Cow Fert.	Longev.
92	92	100	101	98	104	118	102
70%	51%	31%	28%	16%	43%	25%	52%

Post-Wean Growth			Frame			Carcass		
Post Wean	ADG	FCR	Mature Weight	Height	Length	EMA	Fat	Mar
103	87	90	85	88	84	96	94	110
22%	15%	9%	16%	16%	16%	14%	13%	13%

Myostatin

Q204X	Not Tested
NT821	Not Tested
F94L	Not Tested

SELLER REMARKS: "Matlapa" The Rock! Son of Miombo. From our experience the type of hard-muscled masculine bull that breeds sires! Unique unrelated Zambian genetics with very rare K6K2588.

LOT 18

MXM 17-138

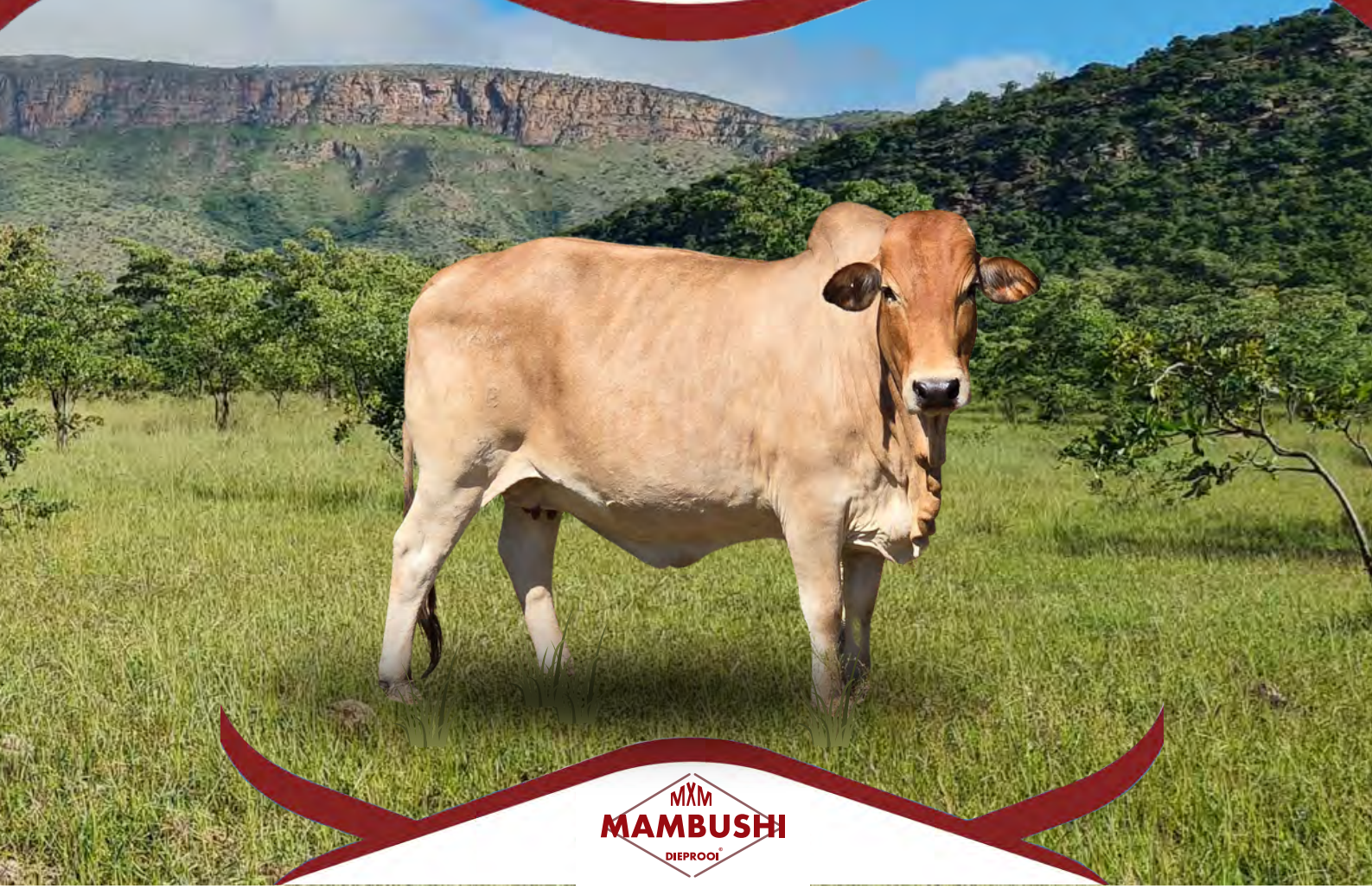

LOT 18 (F)



17-0138MXM
MAMBUSHI 17-0138MXM



Herd Book	SP
Birth date	2017-09-29
Age	6.5 years
Inbreeding	0%
DNA	U397885
AFC	
Calves	3
Weighed	0
Avg. WI	-
ICP	348d

C. VAN DER MERWE

Alma / Parys, Limpopo
0834777277
mmcvdm5@gmail.com

PRIVATE BAG X 1049, POS-
BUS 139, MODIMOLE, 0510

Last Calf

Calf ID	MXM 220138 (F)
Birth Date	2022-11-13
Sire ID	MXM 180002

Calvings: 20-12, 21-12, 22-11

Myostatin

Q204X	Not Tested
NT821	Not Tested
F94L	Not Tested



MXM 100111 SP
MAMBUSHI 10111
Wean Mat. 95

Parentage	Sire	Dam
DNA	✓	✓
Genomic		

12-0138MXM SP
MAMBUSHI 12-0138MXM

Age 12y | AFC - | ICP 1036d
Calves 2 | Weighed - | Wean Mat. -
Avg. WI - | CCB - | CCW -
Calvings: 14-11, 17-09

TLM 020004 SP
KETA TLM020004 CAESAR
Wean Mat. 87

CI 080063 DH SP
CIRCLE C CI080063
Age 11y | AFC - | ICP 567d
Calves 6 | Weighed - | Wean Mat. 105
Avg. WI - | Wean Mat. 105

CB04511A SP
CHULLU CB04511A
Wean Mat. 100

GF97019P
GRASMERE GF97019P
Age 27y | AFC - | ICP -
Calves - | Weighed - | Wean Mat. -
Avg. WI - | Wean Mat.

K6K2459 SP
MOGWOONI K6K2459

KPO898 SP
OL PEJETA KPO 898
Age 34y | Avg. WI -
Calves - | Weighed -
TLM 040578 SP
KETA TLM040578 - EROS

GF116U SP
GRASMERE GF 116 U
Age 10y | Avg. WI 111
Calves 5 | Weighed 1
PM94005L SP
LILAYI PM94005L

GF98031R SP
GRASMERE GF98031R
Age 25y | Avg. WI -
Calves - | Weighed -

GF54B
GRASMERE 54 B

GF92057J
GRASMERE GF92057J
Age 31y | Avg. WI -
Calves 1 | Weighed -

COW VALUE	
104	Calving Ease Value
90	Calf Growth Value
112	Milk Value
83	Maintenance Value
74	Fertility Value

GROWTH VALUE	85
CARCASS VALUE	87
PRODUCTION VALUE	-

LOGIX
EBV Analysis 2024-03-19

Calf and Mother				Fertility			
Birth Dir.	Birth Mat.	Wean Dir.	Wean Mat.	Scr. Circ.	Heifer Fert.	Cow Fert.	Longev.
106	95	90	112	97	75	85	83
45%	34%	28%	29%	25%	37%	25%	49%

Post-Wean Growth			Frame			Carcass		
Post Wean	ADG	FCR	Mature Weight	Height	Length	EMA	Fat	Mar
82	84	80	118	86	90	102	76	84
24%	24%	15%	25%	25%	25%	24%	23%	23%

SELLER REMARKS: 5 Months in calf to MXM 12-6006 / JRS 18-107



LOT 19

JH 17-39

LOT 19 (F)



JH 170039

MARONES JH170039



MARONES STOET

Modimolle, Limpopo
marones.henning@gmail.com

P/A DR J.C. HENNING, POS-
BUS 1168, ELLISRAS, 0555

Laaste Kalf

Kalf ID	JH 240010 (M)
Geb. datum	2024-03-13
Vaar ID	MULTIPLE SIRE

Kalwings: 19-11, 21-01, 22-06, 24-03

Moestation

Q204X	Nie Getoets
NT821	Nie Getoets
F94L	Nie Getoets

Kuddeboek	SP
Geb. dtm	2017-06-20
Oud.	6.8 jaar
Inteling	0%
DNS	U459508
OEK	29m
Kalwers	4
Geweeg	1
Gem. SI	98
TKP	524d

B 090542 SP
BORGEN B 090542
Spn Mat. 56

Ouerskap Vaar Moer

DNS
Genomies

JH 110055 SP
MARONES JH110055

Oud. 11j | OEK 30m | TKP 415d
Kalwers 8 | Geweeg 7 | Spn. Mat. 102
Gem. SI 101 | KKG - | KKS 52.3
Kalwings: 13-11, 15-04, 16-05,
17-06, 18-09, 19-08, 20-10, 21-11

K6K3534 SP
MOGWONI K6K3534
Spn Mat. 59

V7Y7873 SP
KISIMA V7Y7873

Oud. 29j | OEK - | TKP (donor)
Kalwers - | Geweeg - | Spn. Mat. 92
Gem. SI - | Spn. Mat. 92

JH 060004 SP
MARONES JH060004

Spn Mat. 126

CFH 040458 SP
ELANDSPRUIT CFH 04 458

Oud. 13j | OEK - | TKP 384d
Kalwers 9 | Geweeg 5 | Spn. Mat. 98
Gem. SI 99 | Spn. Mat. 98

K6K1711 SP
MOGWONI K6K1711
2260
Oud. 33j | Gem. SI -
Kalwers - | Geweeg -

KB32X SP
KETA KB X 32
TLM 030059 SP
KETA TLM 03 59
Oud. 14j | Gem. SI 109
Kalwers 8 | Geweeg 5
HVT 990002 SP
OUTSPAN HVT99 02
Z 980076 SP
HLANZENI Z 98 76
Oud. 21j | Gem. SI -
Kalwers 10 | Geweeg -

KOEIWAARDE 92	
112	Kalfgemak Waarde
67	Kalfgroei Waarde
79	Melk Waarde
115	Onderhoudswaarde
117	Vrugbaarheidswaarde
GROEI WAARDE 72	
KARKAS WAARDE 72	
PRODUKSIE WAARDE 82	



Kalf en Moeder				Vrugbaarheid			
Geb. Dir.	Geb. Mat.	Spn. Dir.	Spn. Mat.	Skr. Omtr.	Vers Vrugb.	Koei Vrugb.	Lanklew.
138	129	67	79	75	125	105	111
77%	75%	77%	71%	49%	64%	43%	62%

Na-Speen Groei			Raam			Karkas		
Na-Speen	GDT	VOV	Volw. Gewig	Hoogte	Lengte	OSO	Vet	Mar
66	73	74	88	74	76	59	97	92
34%	45%	29%	52%	49%	48%	39%	37%	36%

VERKOPER OPMERKINGS: With Bull calf JH 24-10 (Sire NCT 16-35)





LOT 20

JJP 21-017

LOT 20 (F)

JJP 210017
JOLOPAHE NUCCI

Kuddeboek	SP
Geb. dtm	2021-11-17
Oud.	2.4 jaar
Inteling	0%
DNS ZOCA202360753	

<p>JJP 180508 SP JOLOPAHE JJP 180508 Spn Mat. 113</p> <p>JJP 160008 SP JOLOPAHE JJP 160008 Oud. 7j OEK 35m TKP 442d Kalwers 4 Geweeg 1 Spn. Mat. 99 Gem. SI 87 KKG - KKS 56.5 Kalwings: 19-04, 20-10, 21-11, 22-12</p>	<p>JJP 130545 SP JOLOPAHE JJP 130545 Spn Mat. 110</p> <p>CFH 140278 SP ELANDSPRUIT CFH140278 Oud. 9j OEK 40m TKP 355d Kalwers 7 Geweeg 5 Spn. Mat. 121 Gem. SI 110 Spn. Mat. 121</p> <p>JJP 110531 SP JOLOPAHE JJP 110531 Spn Mat. 118</p> <p>JJP 130032 SP JOLOPAHE JJP 130032 Oud. 10j OEK 31m TKP 410d Kalwers 7 Geweeg 3 Spn. Mat. 95 Gem. SI 92 Spn. Mat. 95</p>	<p>TLM 050503 SP KETA TLM 05 503</p> <p>TT 090006 SP THARI TT0906 Oud. 5j Gem. SI 109 Kalwers 3 Geweeg 2</p> <p>E 060005 SP TAMBARAINE E 06 05</p> <p>CFH 090070 SP ELANDSPRUIT CFH090070 Oud. 6j Gem. SI - Kalwers 1 Geweeg -</p> <p>KB56X SP KETA KB 56 X</p> <p>DVB 080027 SP DIAMANT-V 08 27 Oud. 11j Gem. SI 98 Kalwers 9 Geweeg 5</p> <p>CFH 060808 SP ELANDSPRUIT CFH060808 - MR X</p> <p>JJP 090009 C JOLOPAHE JJP0909 Oud. 10j Gem. SI 98 Kalwers 7 Geweeg 5</p>
--	---	---

KOEIWAARDE	98
95 Kalfgemak Waarde	
105 Kalfgroei Waarde	
106 Melk Waarde	
93 Onderhoudswaarde	
98 Vrugaarheidswaarde	
GROEI WAARDE	108
KARKAS WAARDE	105
PRODUKSIE WAARDE	100

LOGIX
EBV Analyse 2024-03-19

Kalf en Moeder					Vrugaarheid			
Geb. Dir.	Geb. Mat.	Spn. Dir.	Spn. Mat.	Skr. Omtr.	Vers Vrugb.	Koei Vrugb.	Lanklew.	
95	96	105	106	100	87	108	99	
73%	51%	54%	44%	32%	38%	27%	44%	

Na-Speen Groei			Raam			Karkas		
Na-Speen	GDT	VOV	Volw. Gewig	Hoogte	Lengte	OSO	Vet	Mar
110	111	115	105	107	99	108	104	109
29%	29%	29%	32%	33%	32%	28%	26%	25%

MIOSTATIE

Q204X	Nie Getoets
NT821	Nie Getoets
F94L	Nie Getoets

VERKOPER OPMERKINGS: Jolopahe bied met trots hierdie dragtige vers aan. Sy kom uit JJP 18-508 Taboets. Loop saam met HOT 14-19



LOT 21

MXM 19-115

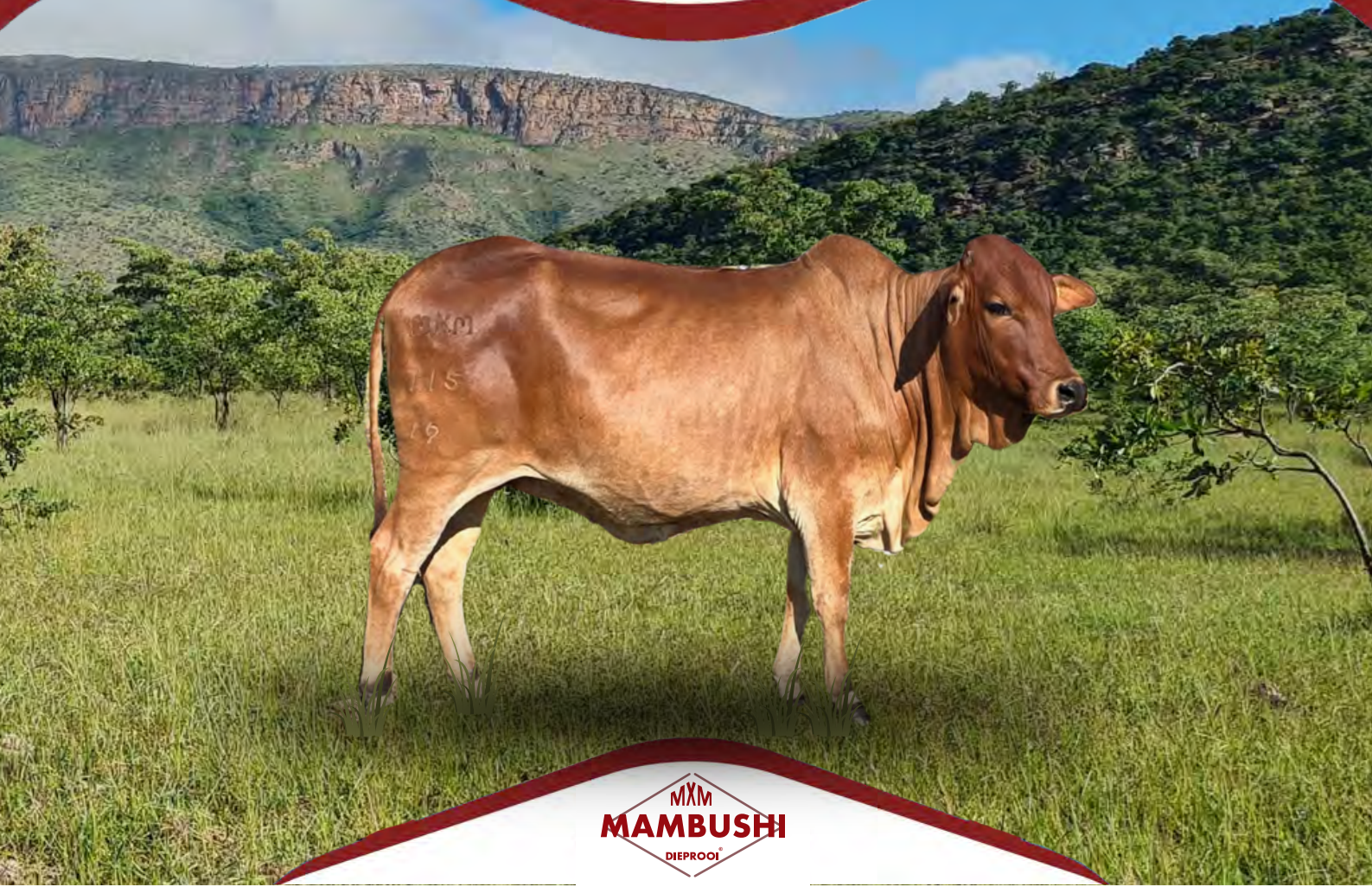

LOT 21 (F)



MXM 190115
MAMBUSHI MXM 190115



Herd Book	SP
Birth date	2019-09-03
Age	4.6 years
Inbreeding	4%
DNA	UI530U030
AFC	39m
Calves	1
Weighed	0
Avg. Wt	-
ICP	-

MXM 140313 SP
MAMBUSHI MXM140313 MOSHIFA
Wean Mat. 107

Parentage	Sire	Dam
DNA	✓	✓
Genomic		

MXM 160115 SP
MAMBUSHI MXM 160115
Age 7y | AFC 28m | ICP 379d
Calves 6 | Weighed 2 | Wean Mat. 73
Avg. Wt 88 | CCB 6.5 | CCW 34.8
Calvings: 18-08, 19-09, 20-09, 21-10, 22-10, 23-10

MXM100404 SP
MAMBUSHI 10-0404MXM
Wean Mat. 104

MXM110084 SP
MAMBUSHI 11-0084MXM
Age 9y | AFC - | ICP 443d
Calves 5 | Weighed - | Wean Mat. 95
Avg. Wt - | Wean Mat. 95

MXM110888 SP
MAMBUSHI 11-0888
Wean Mat. 97

MXM 100010 SP
MAMBUSHI 10010
Age 9y | AFC - | ICP 443d
Calves 5 | Weighed - | Wean Mat. 63
Avg. Wt - | Wean Mat. 63

GF02159W SP
GRASMERE GF02159W
AU05050B SP
AU05050B SP
Age 18y | Avg. Wt -
Calves - | Weighed -
CB04509A SP
CHULU CB04509A
GF990121S
GRASMERE GF99121S
Age 24y | Avg. Wt -
Calves - | Weighed -
GF02159W SP
GRASMERE GF02159W
CB06505C SP
CHULU CB06505C
Age 18y | Avg. Wt -
Calves - | Weighed -
FN 050035 SP
FONTEINE FN 05 0035
CFH 050132 DH SP
ELANDSPRUIT CFH050132
Age 10y | Avg. Wt -
Calves 4 | Weighed -

C. VAN DER MERWE

Alma / Parys, Limpopo
0834777277
mmcvdm5@gmail.com

PRIVATE BAG X 1049, POS-BUS 139, MODIMOLE, 0510

Last Calf	
Calf ID	MXM 220707 (M)
Birth Date	2022-12-02
Sire ID	18-0120MXM

Calvings: 22-12



Myostatin	
Q204X	Not Tested
NT821	Not Tested
F94L	Not Tested

COW VALUE 103

95	Calving Ease Value
93	Calf Growth Value
90	Milk Value
112	Maintenance Value
112	Fertility Value

GROWTH VALUE 71

CARCASS VALUE 76

PRODUCTION VALUE 91



Calf and Mother				Fertility			
Birth Dir.	Birth Mat.	Wean Dir.	Wean Mat.	Scr. Circ.	Heifer Fert.	Cow Fert.	Longev.
95	97	93	90	88	105	109	114
74%	57%	38%	36%	22%	58%	24%	52%

Post-Wean Growth			Frame			Carcass		
Post Wean	ADG	FCR	Mature Weight	Height	Length	EMA	Fat	Mar
97	82	89	90	70	73	88	90	107
26%	19%	6%	15%	22%	21%	19%	17%	16%

SELLER REMARKS: 2 Months in calf to JRS 18-107



LOT 22

LJB 20-25

LOT 22 (F)



LJB 200025

LJB LJB 200025

The CROWN RANCH
BORAN CATTLE BREEDERS

Herd Book	SP
Birth date	2020-11-12
Age	3.4 years
Inbreeding	0%
DNA	U6692U038
AFC	35m
Calves	1
Weighed	0
Avg. WI	-
ICP	-

971 UKULIMA (PTY) LTD

Alma, Limpopo
0785398792
pieter@971ukulima.com

THE CROWN RANCH, C/O LLOYD DENT AND PIETER STRYDOM, UKULIMA FARM, ALMA, 0512

Last Calf	
Calf ID	CV 230056 (F)
Birth Date	2023-10-18
Sire ID	HOT 190015

Calvings: 23-10



Myostatin	
Q204X	Not Tested
NTB21	Not Tested
F94L	Not Tested

COW VALUE 101

81	Calving Ease Value
112	Calf Growth Value
105	Milk Value
116	Maintenance Value
84	Fertility Value

GROWTH VALUE 117

CARCASS VALUE 105

PRODUCTION VALUE 107

EG 090026 SP
ADELSON ACHILLES
Wean Mat. 95

Parentage	Sire	Dam
DNA	✓	✓
Genomic		

EG 140023 SP
ADELSON EG 140023
Age 10y | AFC 30m | ICP 398d
Calves 7 | Weighed - | Wean Mat. 115
Avg. WI - | CCB 5.34 | CCW -
Calvings: 16-09, 17-09, 18-08,
19-10, 20-11, 22-01, 23-03

B 050074 SP
BORGES B 05 74
Wean Mat. 102

EG 040003 SP
ADELSON EG 04 03 OUSUS
Age 19y | AFC - | ICP 454d
Calves 11 | Weighed 7 | Wean Mat. 70
Avg. WI 97 | Wean Mat. 70

EG 080001 SP
ADELSON KESER 801
Wean Mat. 121

EG 090009 SP
ADELSON 0909 EDEN
Age 13y | AFC 30m | ICP 368d
Calves 6 | Weighed 5 | Wean Mat. 107
Avg. WI 100 | Wean Mat. 107

K6K3094 SP
MOGWOONI 3094 (BMK163)

K6K2228 SP
MOGWOONI 2228
Age 32y | Avg. WI -
Calves - | Weighed -
HVT 970017 SP
DUITSPAN HVT970017

Z 000510 SP
HELANZENI 2 00 51 KOLJANDER
Age 15y | Avg. WI 122
Calves 11 | Weighed 1
TLM 040507 DH SP
KETA TLM040507 - BUSTER

GF159U D SP
GRASMERE GF 159U
Age 15y | Avg. WI -
Calves 6 | Weighed -
FE 960075 SP
FORRESTER 96/75

TLM 060030 SP
KETA TLM 06 30 TERRY
Age 17y | Avg. WI 106
Calves 4 | Weighed 1



Calf and Mother				Fertility			
Birth Dir.	Birth Mat.	Wean Dir.	Wean Mat.	Scr. Circ.	Heifer Fert.	Cow Fert.	Longev.
74	105	112	105	107	83	81	111
63%	61%	49%	49%	41%	61%	30%	58%

Post-Wean Growth			Frame			Carcass		
Post Wean	ADG	FCR	Mature Weight	Height	Length	EMA	Fat	Mar
111	114	104	85	114	110	111	119	118
36%	38%	32%	36%	42%	41%	38%	36%	35%

SELLER REMARKS: Vroulike vers met koei waarde Index van 107 en Groei waarde van 118. Met verskalf kalf CV 23-56 (Sire HOT 19-15) kalf se vaar geteel uit Zelma en Boston van Hotspot.



LOT 23

BD 21-576

LOT 23 (F)



BD 210576

ZOUTPANSBERG BD 210576

Kuddeboek	SP
Geb. dtm	2021-05-08
Oud.	2.9 jaar
Inteling	1%
DNS U5336U004	

JH 120093 SP
MARONES JH120093
Sprn Mat. 129

Ouerskap	✓
Vaar	✓
Moer	✓
DNS	✓
Genomies	

BD 160373 SP
ZOUTPANSBERG BD 160373
Oud. 4j | OEK 35m | TKP 513d
Kalwers 2 | Geweeg 2 | Spn. Mat. 117
Gem. SI 107 | KKG - | KKS 39.3
Kalwings: 19-12, 21-05

JH 060004 SP
MARONES JH060004
Sprn Mat. 126

DVB 090006 SP
DIAMANT-V 09 006
Oud. 6j | OEK 39m | TKP 467d
Kalwers 3 | Geweeg 2 | Spn. Mat. 132
Gem. SI 107 | Spn. Mat. 132

E 100061 SP
TAMBARAINE 100061
Sprn Mat. 126

BD 130276 SP
ZOUTPANSBERG BD 130276
Oud. 8j | OEK 38m | TKP 423d
Kalwers 4 | Geweeg 3 | Spn. Mat. 97
Gem. SI 103 | Spn. Mat. 97

KB32X SP
KETA KB X 32
TLM 030059 SP
KETA TLM 03 59
Oud. 14j | Gem. SI 109
Kalwers 8 | Geweeg 5
TLM 050526 SP
KETA TLM 05 526 - KONING
DVB 050006 SP
DIAMANT-V DVB 05 06
Oud. 17j | Gem. SI 108
Kalwers 10 | Geweeg 5
TLM 020012 SP
KETA TLM 02 12
KB23W SP
KETA KB 23 W
Oud. 13j | Gem. SI 102
Kalwers 10 | Geweeg 4
TLM 020004 SP
KETA TLM020004 CAESAR
AAA 080010 HH SP
TRIPLE A AAA 080010
Oud. 15j | Gem. SI 96
Kalwers 12 | Geweeg 11



DEKKER BOERDERY

Louis Trichardt, Limpopo
0829292358
dekkerboerdery@gmail.com

P/A MNR. BRAAM DEKKER, POS-
BUS 1137, LOUIS TRICHARDT, 0920

KOEIWAARDE	76
90	Kalfgemak Waarde
97	Kalfgroei Waarde
123	Melk Waarde
78	Onderhoudswaarde
85	Vrugbaarheidswaarde
GROEI WAARDE	97
KARKAS WAARDE	94
PRODUKSIE WAARDE	78

LOGIX
EBV Analyse 2024-03-19

Kalf en Moeder				Vrugbaarheid			
Geb. Dir.	Geb. Mat.	Spn. Dir.	Spn. Mat.	Skr. Omtr.	Vers Vrugb.	Koei Vrugb.	Lanklew.
96	88	97	123	104	82	88	100
73%	50%	72%	51%	48%	42%	29%	48%

Na-Speen Groei			Raam			Karkas		
Na-Speen	GDT	VOV	Volw. Gewig	Hoogte	Lengte	OSO	Vet	Mar
101	100	105	124	103	89	97	80	89
36%	44%	24%	38%	49%	47%	38%	36%	35%

Miestatien	
Q204X	Nie Getoets
NT821	Nie Getoets
F94L	Nie Getoets

VERKOPER OPMERKINGS: Excellent EBV's for milk (124). 6 Months in calf to CFH 12-327 / JH 12-93





LOT 24

HA 21-62

LOT 24 (F)

P.J.L. ODENDAAL
Bella Bella, Limpopo
0823364763
heibsw@gmail.com
POSBUS 56184, ARCADIA, PRETORIA, 0007

HA 210062
CORACIAS HA 21 62

Kuddeboek	SP
Geb. dtm	2021-10-19
Oud.	2.5 jaar
Inteling	0%
DNS	UB405U022

C 130036 SP
BYRNE VALLEY SHOW GUN
Spn Mat. 107

AE 170051 SP
AFRICAN ELITE AE1751
Oud. 6j | OEK 27m | TKP 412d
Kalwers 4 | Geweeg - | Spn. Mat. 76
Gem. SI - | KKG - | KKS -
Kalwings: 19-11, 20-10, 21-10, 23-04

Z 060056 SP
HLANZENI Z0656 - TOP GUN
Spn Mat. 96

Z 060015 SP
HLANZENI Z0615
Oud. 13j | OEK - | TKP 548d
Kalwers 7 | Geweeg 2 | Spn. Mat. 114
Gem. SI 100 | Spn. Mat. 114

K 110040 SP
KIERA 1140
Spn Mat. 63

K 100072 SP
KIERA K100072
Oud. 10j | OEK 31m | TKP 516d
Kalwers 5 | Geweeg - | Spn. Mat. 88
Gem. SI - | Spn. Mat. 88

KPO794 SP
OL PEJETA 794

K6K2386 SP
MOGWOONI 2386
Oud. 31j | Gem. SI -
Kalwers - | Geweeg -

25 SP
MARULA 25

4504 SP
OL PEJETA 4504
Oud. 26j | Gem. SI -
Kalwers - | Geweeg -

M 080009 SP
MCS THABO

CFH 080131 SP
ELANDSPRUIT CFH 08 0131
Oud. 11j | Gem. SI 91
Kalwers 7 | Geweeg 1

M 080009 SP
MCS THABO

FN 070172 SP
FONTEINE FN07172
Oud. 10j | Gem. SI -
Kalwers 7 | Geweeg -

KOEIWAARDE	112
111	Kalfgemak Waarde
92	Kalfgroei Waarde
92	Melk Waarde
116	Onderhoudswaarde
108	Vrugbaarheidswaarde

GROEI WAARDE	84
KARKAS WAARDE	87
PRODUKSIE WAARDE	104

LOGIX
EBV Analyse 2024-03-19

Kalf en Moeder				Vrugbaarheid			
Geb. Dir.	Geb. Mat.	Spn. Dir.	Spn. Mat.	Skr. Omtr.	Vers Vrugb.	Koei Vrugb.	Lanklew.
106	108	92	92	94	108	107	102
73%	52%	32%	34%	21%	45%	24%	48%

Na-Speen Groei			Raam			Karkas		
Na-Speen	GDT	VOV	Volw. Gewig	Hoogte	Lengte	OSO	Vet	Mar
93	87	91	87	89	88	89	96	96
22%	19%	10%	25%	21%	20%	18%	17%	16%

MIOSTATIE

Q204X	Nie Getoets
NT821	Nie Getoets
F94L	Nie Getoets

VERKOPER OPMERKINGS: "Angavu - shinning one " was already 2.8 in calf on 22 February from Nkosi DM 17-74 (a Segera 494 descendent). Show Gun C130036 is her Sire and AE17-51 her Dam. She will continue to shine on your farm.



LOT 25

AW 20-882

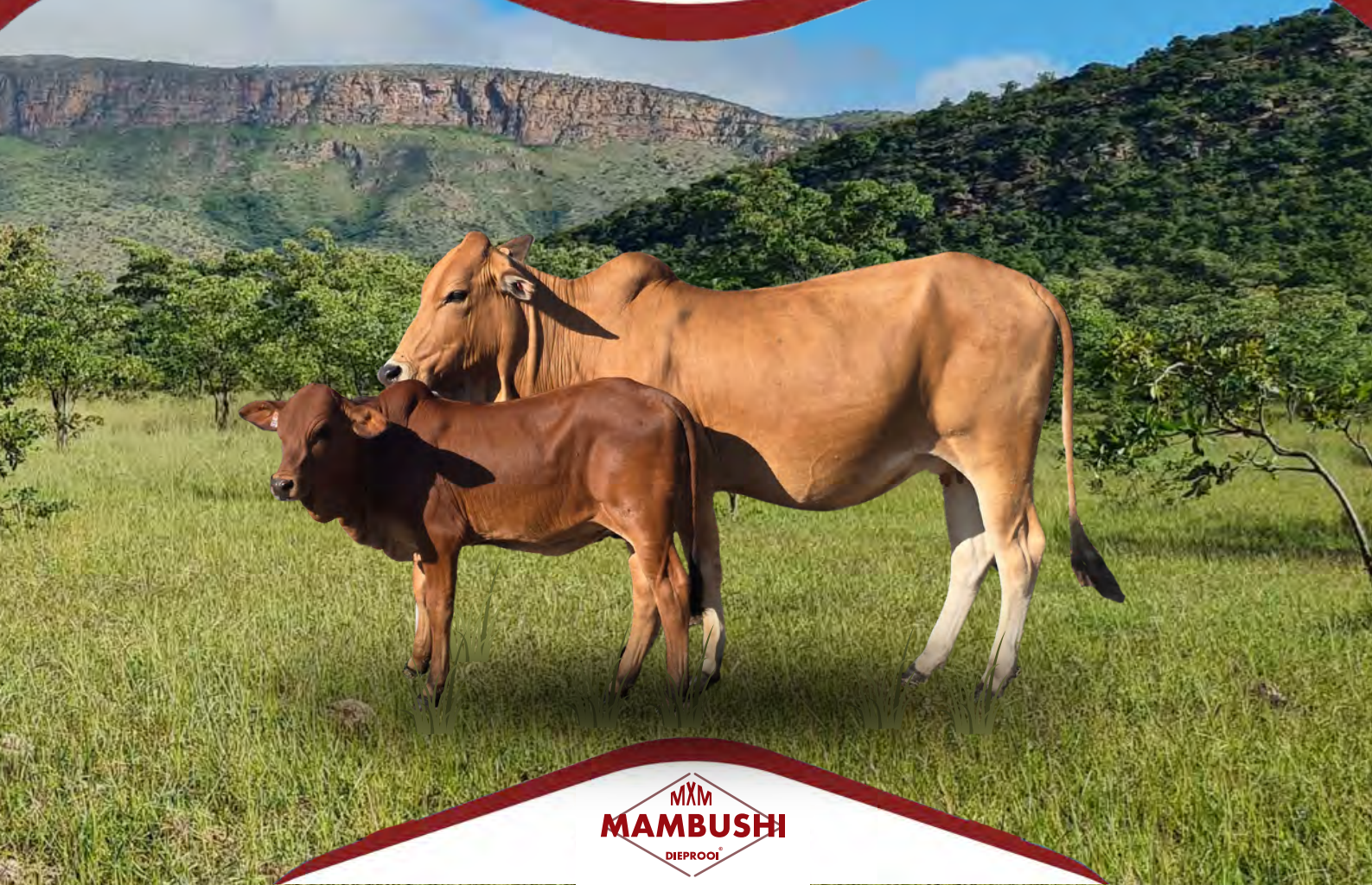

LOT 25 (F)



AW 200882
WORAN AW 200882



A. VAN DER WALT

Alma / Parys, Limpopo
0835607038
andre@diro.co.za

37 SELBORNE AVENUE LYTTLE-
TON MANOR, PRETORIA, 0157

Last Calf	
Calf ID	AW 230882 (F)
Birth Date	2023-11-10
Sire ID	MXM 126006

Calvings: 23-11



Myostatin

Q204X	Not Tested
NTB21	Not Tested
F94L	Not Tested

Herd Book	SP
Birth date	2020-12-21
Age	3.3 years
Inbreeding	8%
DNA	U3984U004
AFC	35m
Calves	1
Weighed	0
Avg. WI	-
ICP	-

MXM 150101 SP
MAMBUSHI MAGETLA
Wean Mat. 96

Parentage	Sire	Dam
DNA	✓	✓
Genomic		

AW 170082 SP
WORAN AW 170082
Age 6y | AFC 47m | ICP 504d
Calves 3 | Weighed - | Wean Mat. 105
Avg. WI - | CCB - | CCW -
Calvings: 20-12, 21-12, 23-09

MXM110888 SP
MAMBUSHI 11-0888
Wean Mat. 97

MXM110070 SP
MAMBUSHI 11-0070MXM
Age 13y | AFC - | ICP 488d
Calves 8 | Weighed - | Wean Mat. 92
Avg. WI - | Wean Mat. 92

MXM100404 SP
MAMBUSHI 10-0404MXM
Wean Mat. 104

MXM110082 SP
MAMBUSHI 11-0082MXM
Age 13y | AFC - | ICP 482d
Calves 7 | Weighed - | Wean Mat. 94
Avg. WI - | Wean Mat. 94

GF02159W SP
GRASMERE GF02159W
CB06505C SP
CHULU CB06505C
Age 18y | Avg. WI -
Calves - | Weighed -
PM02031W
LILAYI PM02031W
KB3040X SP
CHULU KB03040X
Age 20y | Avg. WI -
Calves - | Weighed -
GF02159W SP
GRASMERE GF02159W
AU05050B SP
AKAUSHI AU05050B
Age 18y | Avg. WI -
Calves - | Weighed -
CB05010B
CHULU CB05010B
CB06505C SP
CHULU CB06505C
Age 18y | Avg. WI -
Calves - | Weighed -

COW VALUE 119

103	Calving Ease Value
97	Calf Growth Value
101	Milk Value
113	Maintenance Value
115	Fertility Value

GROWTH VALUE -

CARCASS VALUE 89

PRODUCTION VALUE -

LQGX
EBV Analysis 2024-03-19

Calf and Mother				Fertility			
Birth Dir.	Birth Mat.	Wean Dir.	Wean Mat.	Scr. Circ.	Heifer Fert.	Cow Fert.	Longev.
106	95	97	101	101	97	120	116
52%	42%	34%	22%	11%	41%	19%	48%

Post-Wean Growth			Frame			Carcass		
Post Wean	ADG	FCR	Mature Weight	Height	Length	EMA	Fat	Mar
102	90	94	89	90	89	96	93	110
18%	10%	6%	12%	12%	11%	10%	9%	9%

SELLER REMARKS: With heifer calf AW 23-882 sired by MXM 12-6006

LOT 26

MXM 19-202

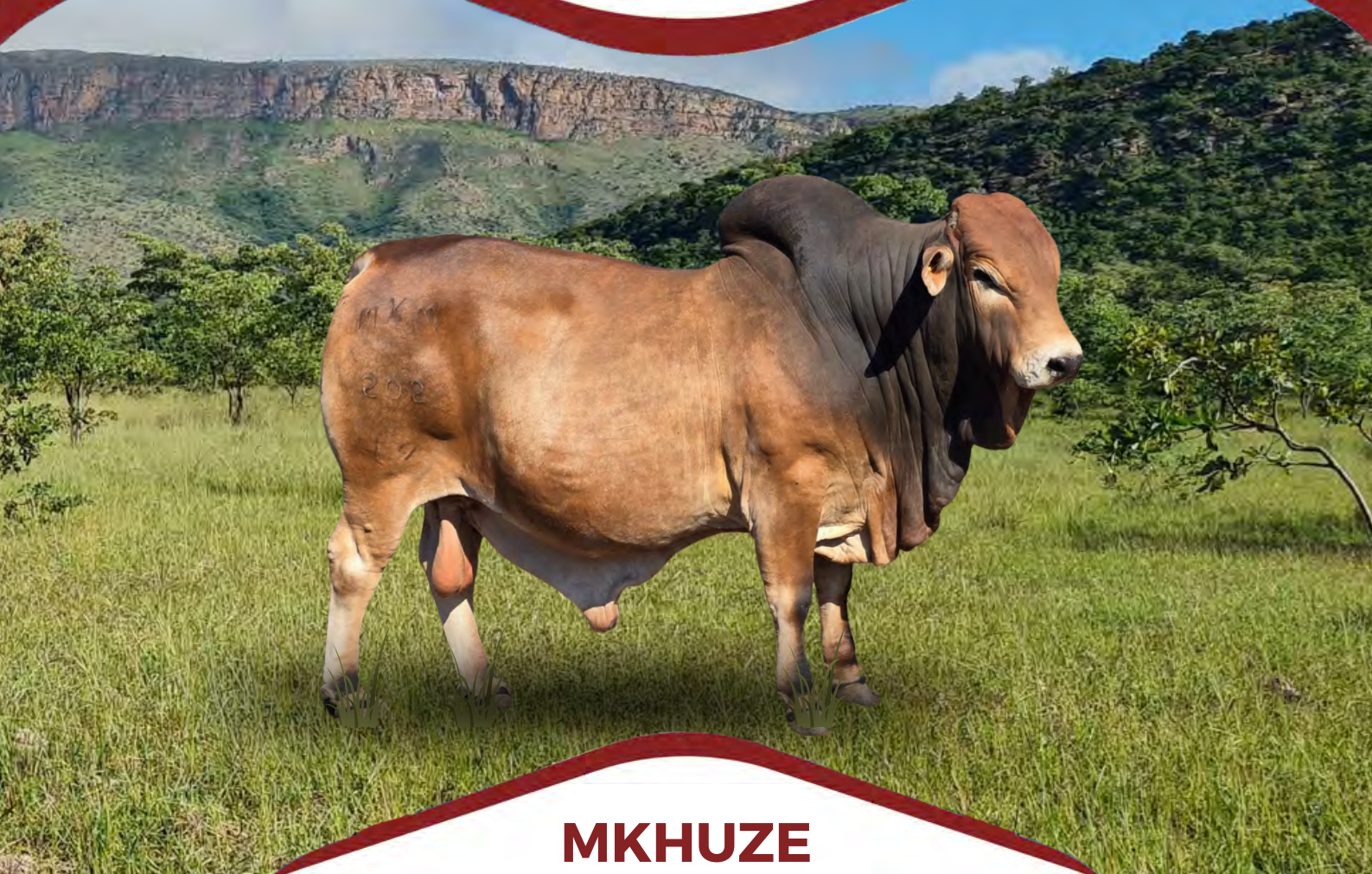

MKHUZE

LOT 26 (M)



MXM 190202
MAMBUSHI MXM 190202



Herd Book	SP
Birth date	2019-08-04
Age	4.7 years
Inbreeding	7%
DNA	U1530U021

C. VAN DER MERWE

Alma / Parys, Limpopo
0834777277
mmcvdm5@gmail.com

PRIVATE BAG X 1049, POS-BUS 139, MODIMOLE, 0510



Myostatin	
Q204X	Not Tested
NT821	Not Tested
F94L	Not Tested

COW VALUE 114	
101	Calving Ease Value
93	Calf Growth Value
106	Milk Value
104	Maintenance Value
121	Fertility Value
GROWTH VALUE -	
CARCASS VALUE 91	
PRODUCTION VALUE -	

MXM 140313 SP
MAMBUSHI MXM140313 MOSHIFA
Wean Mat. 107

Parentage	Sire	Dam
DNA	✓	✓
Genomic		

MXM110087 SP
MAMBUSHI 11-0087MXM
Age 10y | AFC - | ICP 492d
Calves 6 | Weighed - | Wean Mat. 104
Avg. WI - | CCB 6.06 | CCW -
Calvings: 13-12, 14-11, 16-03, 17-10, 19-08, 20-09

MXM100404 SP
MAMBUSHI 10-0404MXM
Wean Mat. 104

MXM110084 SP
MAMBUSHI 11-0084MXM
Age 9y | AFC - | ICP 443d
Calves 5 | Weighed - | Wean Mat. 95
Avg. WI - | Wean Mat. 95

GF02159W SP
GRASMERE GF02159W
Wean Mat. 101

GF02057W
GRASMERE GF02057W
Age 21y | AFC - | ICP -
Calves - | Weighed - | Wean Mat. 106
Avg. WI - | Wean Mat. 106

GF02159W SP
GRASMERE GF02159W
AU05050B SP
AKAUSHI AU05050B
Age 18y | Avg. WI -
Calves - | Weighed -
CB04509A SP
CHULLU CB04509A
GF990121S
GRASMERE GF99121S
Age 24y | Avg. WI -
Calves - | Weighed -
GF98071R
GRASMERE GF98071R
GF95040M
GRASMERE GF95040M
Age 28y | Avg. WI -
Calves - | Weighed -
GF92118J
GRASMERE GF92118J
GF92019J
GRASMERE GF92019J
Age 31y | Avg. WI -
Calves - | Weighed -

LQIX
GENETICS
EBV Analysis 2024-03-19

Calf and Mother				Fertility			
Birth Dir.	Birth Mat.	Wean Dir.	Wean Mat.	Scr. Circ.	Heifer Fert.	Cow Fert.	Longev.
102	97	93	106	93	111	123	106
70%	49%	29%	18%	19%	44%	23%	48%

Post-Wean Growth			Frame			Carcass		
Post Wean	ADG	FCR	Mature Weight	Height	Length	EMA	Fat	Mar
97	93	-	95	82	88	100	95	115
18%	16%	-	10%	20%	19%	17%	15%	14%

SELLER REMARKS: "Mkhuze" A beast of a bull. Son of the exceptional "Moshifa", sold to Hurwitz Farming for R 880K in 2019. Line-bred from our 159W-Line.

LOT 27

MXM 19-232

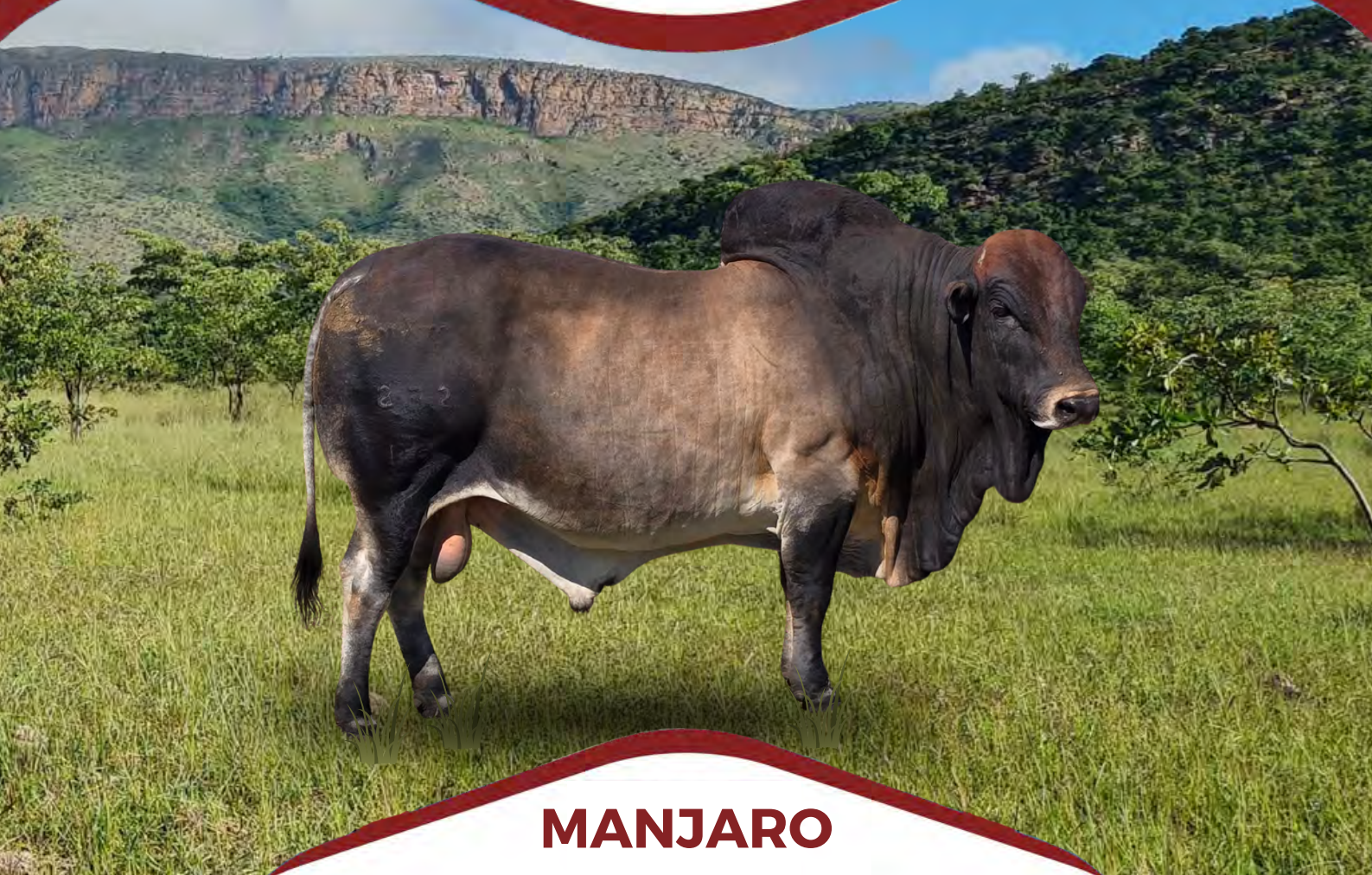

MANJARO

LOT 27 (M)



MXM 190232
MAMBUSHI MXM 190232



C. VAN DER MERWE

Alma / Parys, Limpopo
0834777277
mmcvdm5@gmail.com

PRIVATE BAG X 1049, POS-
BUS 139, MODIMOLE, 0510



Miostatien	
Q204X	Nie Getoets
NT821	Nie Getoets
F94L	Nie Getoets

Kuddeboek	SP
Geb. dtm	2019-09-02
Oud.	4.6 jaar
Inteling	1%
DNS	UI530U023

MXM 140313 SP
MAMBUSHI M00M40313 MOSHIFA
Spn Mat. 107

Querskap	Vaar	Moer
DNS	✓	✓
Genomies		

MXM 140819 SP
MAMBUSHI MXM 140819
Oud. 9j | OEK 26m | TKP 430d
Kalwers 6 | Geweeg - | Spn. Mat. 87
Gem. SI - | KKG 7.87 | KKS -
Kalwings: 16-11, 17-11, 19-09,
20-09, 21-10, 22-09

MXM100404 SP
MAMBUSHI 10-0404MXM
Spn Mat. 104

MXM110084 SP
MAMBUSHI 11-0084MXM
Oud. 9j | OEK - | TKP 443d
Kalwers 5 | Geweeg - | Spn. Mat. 95
Gem. SI - | Spn. Mat. 95

MXM110989 SP
MAMBUSHI 11-0989
Spn Mat. 93

MXM110068 SP
MAMBUSHI 11-0068MXM
Oud. 13j | OEK - | TKP 436d
Kalwers 8 | Geweeg - | Spn. Mat. 95
Gem. SI - | Spn. Mat. 95

GF02159W SP
GRASMERE GF02159W
AU05050B SP
AKAUSHI AU05050B
Oud. 18j | Gem. SI -
Kalwers - | Geweeg -
CB04509A SP
CHULLU CB04509A
GF99012IS
GRASMERE GF99012IS
Oud. 24j | Gem. SI -
Kalwers - | Geweeg -
CB04532A SP
CHULLU CB04532A
GF99031S
GRASMERE GF99031S
Oud. 24j | Gem. SI -
Kalwers - | Geweeg -
PM02031W
LILAYI PM02031W
GF01115U
GRASMERE GF 01115U
Oud. 22j | Gem. SI -
Kalwers - | Geweeg -

KOEIWAARDE 122	
99	Kalfigernak Waarde
99	Kalfgroei Waarde
97	Melk Waarde
108	Onderhoudswaarde
129	Vrugbaarheidswaarde
GROEI WAARDE 83	
KARKAS WAARDE 91	
PRODUKSIE WAARDE 112	



Kalf en Moeder					Vrugbaarheid			
Geb. Dir.	Geb. Mat.	Spn. Dir.	Spn. Mat.	Skr. Omtr.	Vers Vrugb.	Koei Vrugb.	Lanklew.	
99	98	99	97	99	121	127	110	
71%	51%	32%	25%	22%	46%	24%	47%	

Na-Speen Groei			Raam			Karkas		
Na-Speen	GDT	VOV	Volw. Gewig	Hoogte	Lengte	OSO	Vet	Mar
100	89	91	94	77	89	98	90	121
20%	18%	9%	11%	22%	21%	19%	17%	16%

VERKOPER OPMERKINGS: "Manjaro" A Superb son of "Moshifa" (Sold to Hurwitz Farming for R 880k in 2019). The example of a Sire: 100% Correct, Perfect Balance, Great Masculinity.



FS FARMSPACE PHOTOGRAPHY



LOT 28

WA 21-42

LOT 28 (F)



WA 210042
ALLERS WA210042

Kuddeboek	SP
Geb. dtm	2021-11-01
Oud.	2.4 jaar
Intefing	5%
DNS	Z10368U016



P.S. BRITS

Naboomspruit, Limpopo
0849821122
michbrits@gmail.com

POSBUS 433, NABOOMSPRUIT, 0560



Miostatien

Q204X	Nie Getoets
NT821	Nie Getoets
F94L	Nie Getoets

KOEIWAARDE	117
123	Kalfgemak Waarde
88	Kalfgroei Waarde
89	Meik Waarde
121	Onderhoudswaarde
110	Vrugbaarheidswaarde

GROEI WAARDE	99
KARKAS WAARDE	101
PRODUKSIE WAARDE	114

WA 120261 SP
ALLERS WA120261
Spn Mat. 109

Querskap	✓	Moer	✓
DNS	✓		✓
Genomies			

WA 170037 SP
ALLERS WA170037

Oud. 6j | OEK 26m | TKP 366d
Kalwers 5 | Geweeg 2 | Spn. Mat. 73
Gem. SI 97 | KKG 7.57 | KKS 49.9
Kalwings: 19-11, 20-12, 21-11, 22-11, 23-12

FN 060064 SP
FONTEINE FN0664
Spn Mat. 115

FN 100587 SP
FONTEINE FN 100587

Oud. 5j | OEK 25m | TKP -
Kalwers 1 | Geweeg - | Spn. Mat. 106
Gem. SI - | Spn. Mat. 106

MC 120098 SP
MCS MC1298
Spn Mat. 75

FN 140121 SP
FONTEINE FN 14 121

Oud. 9j | OEK 34m | TKP 367d
Kalwers 7 | Geweeg - | Spn. Mat. 82
Gem. SI - | Spn. Mat. 82

2812 SP
GIANNI 2812
PB/9831 SP
DELAMERE 304
Oud. 30j | Gem. SI -
Kalwers - | Geweeg -
TLM 020004 SP
KETA TLM020004 CAESAR

FN 040017 SP
FONTEINE FN 04 17
Oud. 14j | Gem. SI 115
Kalwers 7 | Geweeg 1
M 080009 SP
MCS THABO

FN 080258 SP
FONTEINE FN08258
Oud. 11j | Gem. SI -
Kalwers 7 | Geweeg -
FN 090063 SP
FONTEINE FN 09 63
FN 090394 SP
FONTEINE FN09394
Oud. 7j | Gem. SI -
Kalwers 2 | Geweeg -



Kalf en Moeder					Vrugbaarheid		
Geb. Dir.	Geb. Mat.	Spn. Dir.	Spn. Mat.	Skr. Omtr.	Vers Vrugb.	Koei Vrugb.	Lanklew.
118	127	88	89	108	115	97	116
75%	53%	72%	44%	29%	43%	29%	51%

Na-Speen Groei			Raam			Karkas		
Na-Speen	GDT	VQV	Volw. Gewig	Hoogte	Lengte	OSO	Vet.	Mar
82	100	105	81	89	92	100	106	99
62%	26%	15%	29%	29%	28%	26%	24%	24%

VERKOPER OPMERKINGS: Beautiful, well rounded heifer with strong Fonteine breeding. Going back to K6K2459, K6K3094 and KPO786. 5 Months in calf to W 18-172



LOT 29

NBOR 20-55

LOT 29 (F)



NBOR200055 NTABA NYONI MAFISA

NTABA NYONI CATTLE

Herd Book	SP
Birth date	2020-10-24
Age	3.5 years
Inbreeding	1%
DNA	U3729U012
AFC	28m
Calves	1
Weighed	0
Avg. WI	-
ICP	-

C 120027 SP
BYRNE VALLEY C120027
Wean Mat. 100

Parentage		Sire	Dam
DNA	✓	✓	✓
Genomic			

HBA 130009 SP
BERG-EN-DAL HBA 130009
Age 10y | AFC 39m | ICP 459d
Calves 6 | Weighed - | Wean Mat. 111
Avg. WI - | CCB 6.42 | CCW -
Calvings: 16-09, 18-05, 19-10, 20-10, 21-10, 22-12

CI 070058 SP
CIRCLE C C1070058
Wean Mat. 103

CI 080164 SP
CIRCLE C C1080164
Age 7y | AFC 24m | ICP 342d
Calves 5 | Weighed - | Wean Mat. 87
Avg. WI - | Wean Mat. 87

CFH 080269 SP
ELANDSPRUIT CFH08269
Wean Mat. 106

CFH 100219 SP
ELANDSPRUIT CFH100219
Age 9y | AFC 33m | ICP 471d
Calves 5 | Weighed - | Wean Mat. 114
Avg. WI - | Wean Mat. 114

TLM 040507 DH SP
KETA TLM040507 - BUSTER

KB11A DH SP
KETA KB 11 A
Age 17y | Avg. WI 101
Calves 11 | Weighed 6

TLM 040529 SP
KETA TLM040529 - RINKHALS

KB2X SP
KETA KB 2 X
Age 14y | Avg. WI 104
Calves 10 | Weighed 8

11B SP
KETA KB 11 B

Z 950018 SP
HLANZENI Z 95 18
Age 21y | Avg. WI -
Calves 7 | Weighed -

CFH 060445 SP
ELANDSPRUIT 06 445

CFH 060646 SP
ELANDSPRUIT 06 646
Age 9y | Avg. WI -
Calves 2 | Weighed -

NTABA NYONI ESTATES CC
Badplaas, Mpumalanga
0721074798
jessica@ntabanyoni.co.za

Ntaba Nyoni Estates CC, P
O Box 155, Badplaas, 1190

Last Calf	
Calf ID	NBOR230053 (F)
Birth Date	2023-03-01
Sire ID	JCB 190037



Myostatin	
Q204X	Not Tested
NT821	Not Tested
F94L	Not Tested

COW VALUE 98

97	Calving Ease Value
92	Calf Growth Value
105	Milk Value
108	Maintenance Value
99	Fertility Value

GROWTH VALUE 95

CARCASS VALUE 98

PRODUCTION VALUE 96



Calf and Mother				Fertility			
Birth Dir.	Birth Mat.	Wean Dir.	Wean Mat.	Scr. Circ.	Heifer Fert.	Cow Fert.	Longev.
100	93	92	105	98	109	90	106
74%	60%	29%	31%	26%	61%	28%	53%

Post-Wean Growth			Frame			Carcass		
Post Wean	ADG	FCR	Mature Weight	Height	Length	EMA	Fat	Mar
94	98	98	93	103	102	100	104	107
22%	23%	11%	22%	26%	25%	22%	20%	20%

SELLER REMARKS: 3 Months in calf to BH 18-490 JESTER

LOT 30

WS 18-313

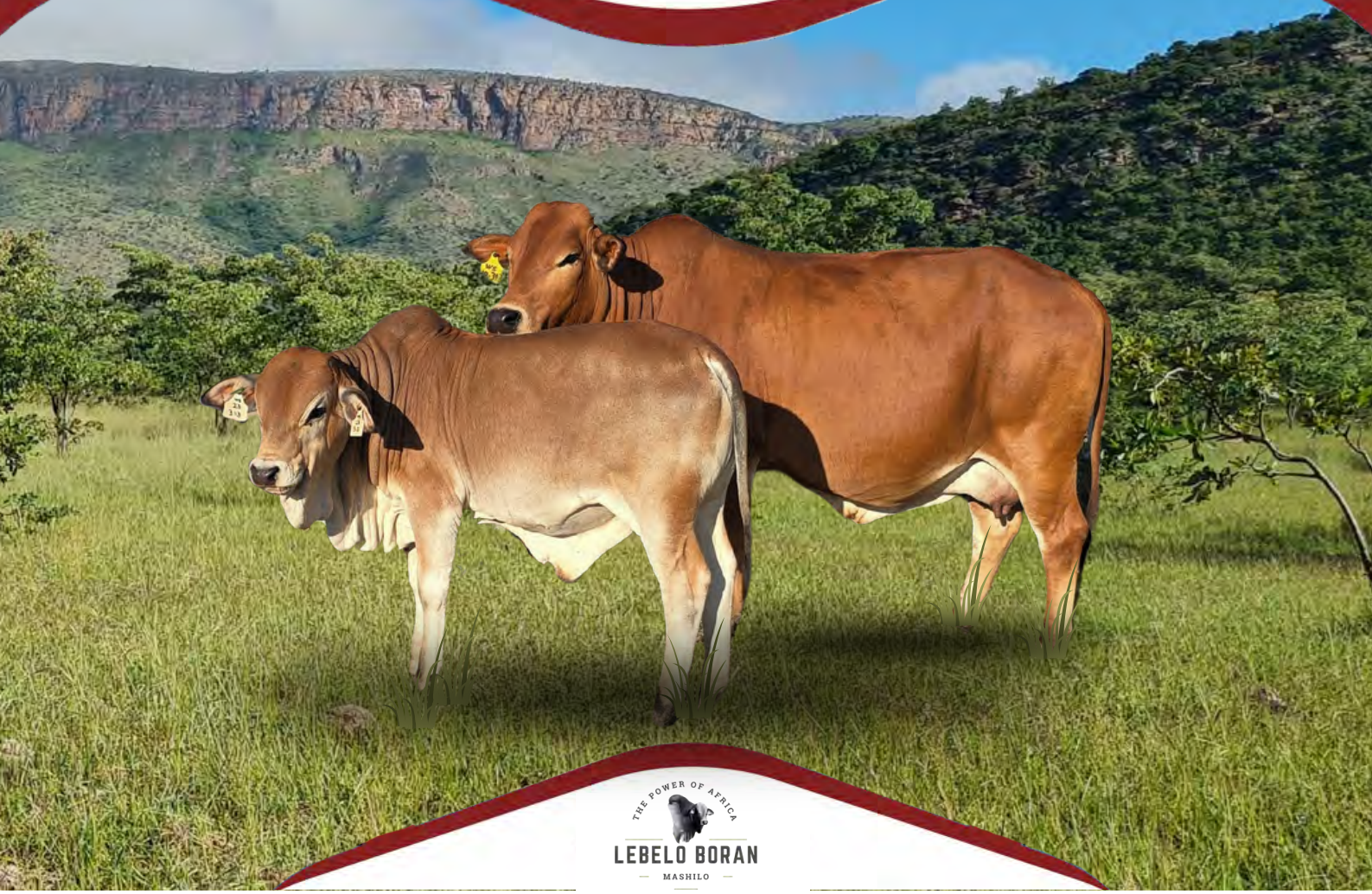

LOT 30 (F)



WS 180313
JABEA WS180313



Herd Book	SP
Birth date	2018-06-29
Age	5.8 years
Inbreeding	8%
DNA ZOCCA202232441	
AFC	28m
Calves	3
Weighed	0
Avg. WI	-
ICP	504d

LEBELO BORAN

Kwa-Mhlanga, Mpumalanga
0834777277
frontierafrika@gmail.com

PO BOX 850, EKANGALA, 1021

Last Calf	
Calf ID	LBL 230313 (M)
Birth Date	2023-07-25
Sire ID	MXM 150101

Calvings: 20-10, 22-03, 23-07

Myostatin

Q204X	Not Tested
NT821	Not Tested
F94L	Not Tested



COW VALUE 60	
86	Calving Ease Value
110	Calf Growth Value
93	Milk Value
83	Maintenance Value
62	Fertility Value
GROWTH VALUE 100	
CARCASS VALUE 95	
PRODUCTION VALUE 65	

CFH 070042 SP
ELANDSPRUIT 07 42
Wean Mat. 90

Parentage	Sire	Dam
DNA	✓	
Genomic		

HJ 090053 SP
HESSI HJ090053

Age 14y | AFC - | ICP 605d
Calves 7 | Weighed - | Wean Mat. 103
Avg. WI - | CCB 5.51 | CCW -
Calvings: 12-11, 15-03, 17-03,
18-06, 20-02, 21-07, 22-11

TLM 020008 SP
KETA TLM020008
Wean Mat. 57

Z 950025 SP
HLANZENI Z 95 25
Age 17y | AFC 37m | ICP 376d
Calves 6 | Weighed 1 | Wean Mat. 89
Avg. WI 104 | Wean Mat. 89

TLM 050526 SP
KETA TLM 05 526 - KONING
Wean Mat. 109

CFH 070049 SP
ELANDSPRUIT 07 49

Age 17y | AFC - | ICP 433d
Calves 3 | Weighed - | Wean Mat. 93
Avg. WI - | Wean Mat. 93

K6K2459 SP
MOGWOOONI K6K2459
KPO898 SP
OL PEJETA KPO 898
Age 34y | Avg. WI -
Calves - | Weighed -
6SEGO96 SP
SEGERA 494
2476 SP
SEGERA 2476
Age 36y | Avg. WI -
Calves - | Weighed -
TLM 020001 SP
KETA TLM020001 - BUFFEL
TLM 020017 SP
KETA TLM 02 17
Age 12y | Avg. WI 103
Calves 9 | Weighed 4
TLM 020008 SP
KETA TLM020008
HVT 980006 SP
OUTSPAN HVT 98 06
Age 16y | Avg. WI 123
Calves 7 | Weighed 1

Calf and Mother					Fertility			
Birth Dir.	Birth Mat.	Wean Dir.	Wean Mat.	Scr. Circ.	Heifer Fert.	Cow Fert.	Longev.	
77	108	110	93	94	70	64	93	
75%	68%	48%	51%	33%	62%	41%	64%	

Post-Wean Growth			Frame			Carcass		
Post Wean	ADG	FCR	Mature Weight	Height	Length	EMA	Fat	Mar
106	101	104	119	83	81	91	104	89
38%	31%	18%	40%	33%	33%	28%	27%	26%

SELLER REMARKS: Bull calf LBL 23-313 sired by MXM 15 101

LOT 31

MXM 19-656

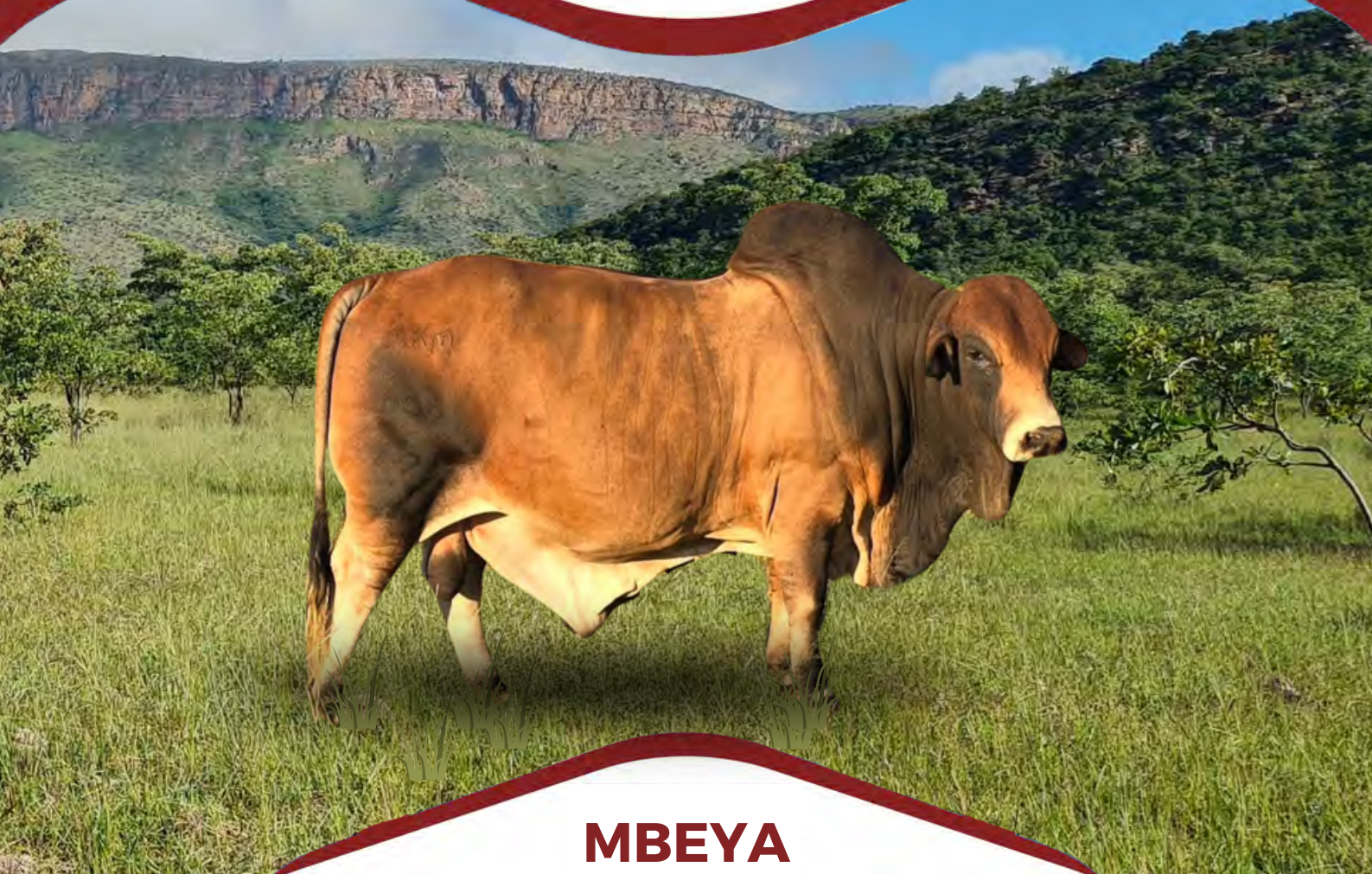

MBEYA

LOT 31 (M)



MXM 190656
MAMBUSHI MXM 190656



C. VAN DER MERWE

Alma / Parys, Limpopo
0834777277
mmcvdm5@gmail.com

PRIVATE BAG X 1049, POS-
BUS 139, MODIMOLE, 0510

Kuddeboek	SP
Geb. dtm	2019-10-24
Oud.	4.5 jaar
Inteling	13%
DNS	UI530U016

MXM 150343 SP
MAMBUSHI MXM 150343
Spn Mat. 115

Ouerskap	Vaar	Moer
DNS	✓	✓
Genomies		

MXM 170067 SP
MAMBUSHI MXM 170067
Oud. 6j | OEK 29m | TKP 348d
Kalwers 5 | Geweeg - | Spn. Mat. 109
Gem. Sl - | KKG - | KKS -
Kalwings: 19-10, 20-11, 21-08,
22-08, 23-08

MXM100404 SP
MAMBUSHI 10-0404MXM
Spn Mat. 104

CI 080137 P SP
CIRCLE C CI080137
Oud. 15j | DEK 40m | TKP 548d
Kalwers 9 | Geweeg - | Spn. Mat. 111
Gem. Sl - | Spn. Mat. 111

MXM100404 SP
MAMBUSHI 10-0404MXM
Spn Mat. 104

MXM110057 SP
MAMBUSHI 11-0057MXM
Oud. 13j | DEK - | TKP 424d
Kalwers 9 | Geweeg - | Spn. Mat. 98
Gem. Sl - | Spn. Mat. 98

GF02159W SP
GRASMERE GF02159W
AU05050B SP
AKAUSHI AU05050B
Oud. 18j | Gem. Sl -
Kalwers - | Geweeg -
KB12B SP
KETA KB 12 B - VULCAN
GF74P D SP
GRASMERE GF 74P
Oud. 15j | Gem. Sl 100
Kalwers 5 | Geweeg 1
GF02159W SP
GRASMERE GF02159W
AU05050B SP
AKAUSHI AU05050B
Oud. 18j | Gem. Sl -
Kalwers - | Geweeg -
PM02031W
LILAYI PM02031W
GF00053T SP
GRASMERE GF00053T
Oud. 24j | Gem. Sl -
Kalwers 1 | Geweeg -

KOEIWAARDE 123	
91	Kalfgemak Waarde
100	Kalfgroei Waarde
112	Melk Waarde
107	Onderhoudswaarde
127	Vrugbaarheidswaarde
GROEI WAARDE -	
KARKAS WAARDE 96	
PRODUKSIE WAARDE -	

LOGIX
EBV Analise 2024-03-19

Kalf en Moeder					Vrugbaarheid		
Geb. Dir.	Geb. Mat.	Spn. Dir.	Spn. Mat.	Skr. Omtr.	Vers Vrugb.	Koei Vrugb.	Lanklew.
95	92	100	112	103	119	126	107
68%	47%	26%	23%	14%	40%	23%	43%

Na-Speen Groei			Raam			Karkas		
Na-Speen	GDT	VOV	Volw. Gewig	Hoogte	Lengte	OSO	Vet	Mar
104	98	102	94	93	96	100	93	112
17%	12%	5%	14%	14%	14%	12%	11%	11%



Miostatien	
Q204X	Nie Getoets
NT821	Nie Getoets
F94L	Nie Getoets

VERKOPER OPMERKINGS: "Mbeya" A line-bred son of "Mpika" (MXM 10-404) the foundation sire of our 159W - Line. Great depth and capacity from very fertile cows and exceptional cow values.

LOT 32

MXM 19-878



MOREMI

LOT 32 (M)



MXM 190878
MAMBUSHI MXM190878

MXM
MAMBUSHI
DIEPROOF

C. VAN DER MERWE

Alma / Parys, Limpopo
0834777277
mmcvdm5@gmail.com

PRIVATE BAG X 1049, POS-
BUS 139, MODIMOLE, 0510



Miostatien

Q204X	Nie Getoets
NT821	Nie Getoets
F94L	Nie Getoets

Kuddeboek	SP
Geb. dtm	2019-12-03
Oud.	4.3 jaar
Inteling	1%
DNS	U6511U039

12-0202MXM SP
MAMBUSHI 12-0202
Spn Mat. 104

Querskap	Vaar	Moer
DNS	✓	✓
Genomies		

12-0122MXM SP
MAMBUSHI 12-0122MXM
Oud. 12j | OEK - | TKP 534d
Kalwers 3 | Geweeg - | Spn. Mat. 92
Gem. SI - | KKG - | KKS -
Kalwings: 19-12, 20-11, 22-11

GF02159W SP
GRASMERE GF02159W
Spn Mat. 101

AU05050B SP
AKAUSHI AU05050B

Oud. 18j | OEK - | TKP (donor)
Kalwers - | Geweeg - | Spn. Mat. 107
Gem. SI - | Spn. Mat. 107

CB05010B
CHULU CB05010B
Spn Mat. 100

CB05529B SP
CHULU CB05529B

Oud. 18j | OEK - | TKP (donor)
Kalwers - | Geweeg - | Spn. Mat. 83
Gem. SI - | Spn. Mat. 83

GF98071R
GRASMERE GF98071R

GF95040M
GRASMERE GF95040M
Oud. 28j | Gem. SI -
Kalwers - | Geweeg -

AU00032T
AKAUSHI AU00032T

AU00047T
AKAUSHI AU00047T
Oud. 24j | Gem. SI -
Kalwers - | Geweeg -

PM14R SP
LILAYI PM14R

GF96052O SP
GRASMERE GF96052O
Oud. 27j | Gem. SI -
Kalwers 1 | Geweeg -

K6K2459 SP
MOGWOONI K6K2459

GF02126W
GRASMERE GF02126W
Oud. 21j | Gem. SI -
Kalwers - | Geweeg -

KOEIWAARDE	110
101	Kalfgemak Waarde
97	Kalfgroei Waarde
98	Melk Waarde
107	Onderhoudswaarde
113	Vrugbaarheidswaarde
GROEI WAARDE	-
KARKAS WAARDE	96
PRODUKSIE WAARDE	-

LOGIX
GENOMICS
EBV Analyse 2024-03-19

Kalf en Moeder					Vrugbaarheid			
Geb. Dir.	Geb. Mat.	Spn. Dir.	Spn. Mat.	Skr. Omtr.	Vers Vrugb.	Koei Vrugb.	Lanklew.	
98	102	97	98	96	109	115	99	
45%	40%	30%	22%	16%	34%	21%	44%	

Na-Speen Groei			Raam			Karkas		
Na-Speen	GDT	VOV	Volw. Gewig	Hoogte	Lengte	OSO	Vet	Mar
98	97	99	94	92	92	101	99	110
20%	15%	10%	17%	16%	16%	14%	14%	13%

VERKOPER OPMERKINGS: "Moremi" a hard-muscled, smaller framed barrel of a bull. Typical low-maintenance, "always-in-condition" bull. Ideal for early opening of heifers.

LOT 33

MXM 18-119

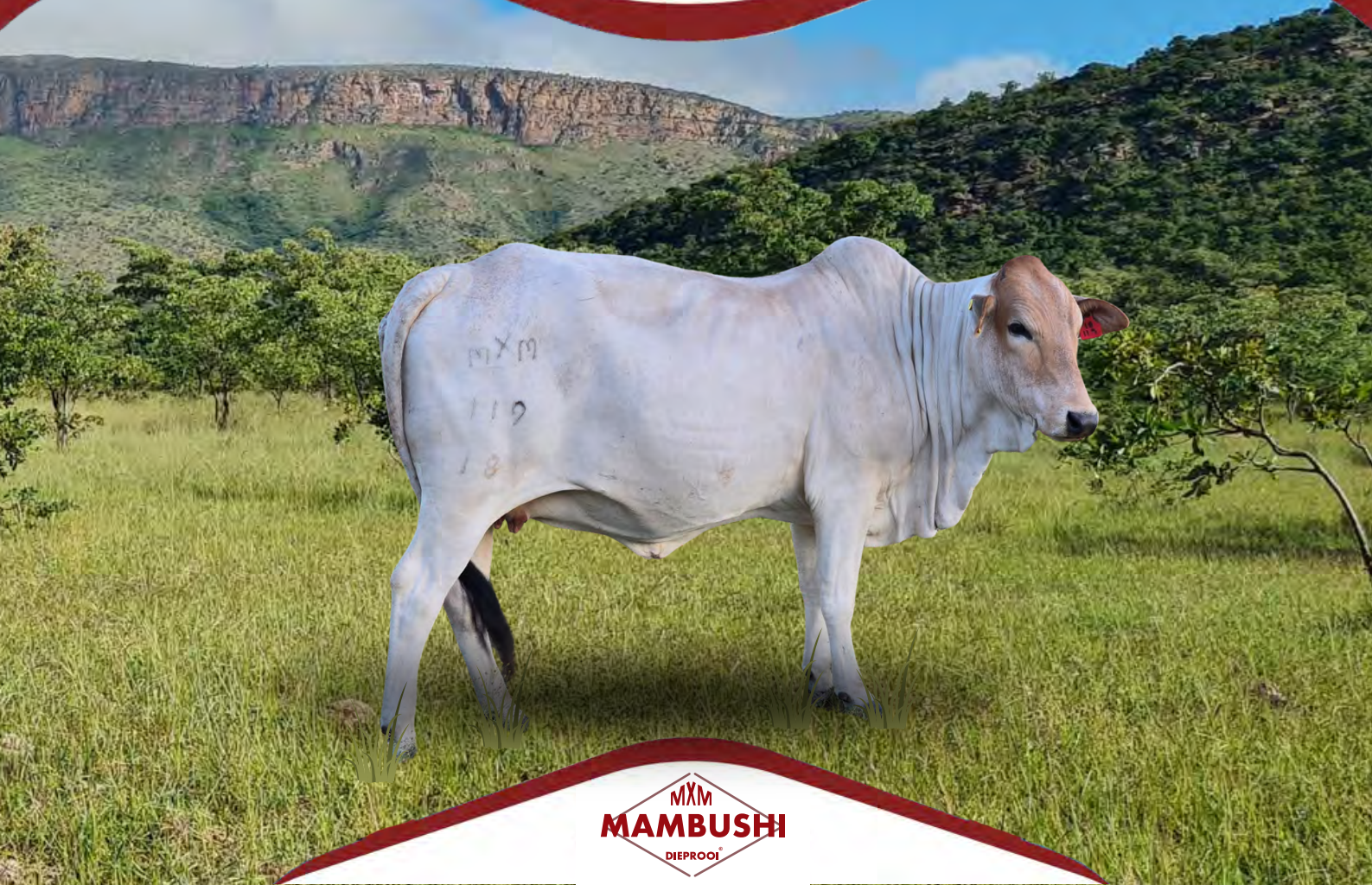

LOT 33 (F)



18-0119MXM
MAMBUSHI 18-0119MXM



Herd Book	SP
Birth date	2018-08-02
Age	5.7 years
Inbreeding	2%
DNA	U6511U006
AFC	
Calves	3
Weighed	0
Avg. WI	-
ICP	323d

MXM100515 SP
MXM100515 MARU
Wean Mat. 100

Parentage	Sire	Dam
DNA		✓
Genomic		

12-0119MXM SP
MAMBUSHI 12-0119MXM

Age 12y | AFC - | ICP 362d
Calves 5 | Weighed - | Wean Mat. 95
Avg. WI - | CCB - | CCW -
Calvings: 19-11, 20-11, 21-12, 22-11, 23-10

CB04532A SP
CHULLU CB04532A
Wean Mat. 93

AU05050B SP
AKAUSHI AU05050B

Age 18y | AFC - | ICP (donor)
Calves - | Weighed - | Wean Mat. 107
Avg. WI - | Wean Mat. 107

PM02031W
LILAYI PM02031W
Wean Mat. 89

KB03040X
CHULLU KB03040X

Age 21y | AFC - | ICP -
Calves - | Weighed - | Wean Mat. 100
Avg. WI - | Wean Mat. 100

GF95123M SP
GRASMERE GF95123M

GF98131R SP
GRASMERE GF98131R
Age 25y | Avg. WI -
Calves - | Weighed -
AU00032T
AKAUSHI AU00032T

AU00047T
AKAUSHI AU00047T
Age 24y | Avg. WI -
Calves - | Weighed -
JB95027N
MAMBUSHI JB95027N

PM98023R
LILAYI PM98023R
Age 25y | Avg. WI -
Calves - | Weighed -
PM14R SP
LILAYI PM14R

GF00010T SP
GRASMERE GF00010T
Age 23y | Avg. WI -
Calves - | Weighed -

C. VAN DER MERWE

Alma / Parys, Limpopo
0834777277
mmcvdm5@gmail.com

PRIVATE BAG X 1049, POS-BUS 139, MODIMOLE, 0510

Last Calf

Calf ID	MXM 230505 (M)
Birth Date	2023-09-27
Sire ID	18-0120MXM

Calvings: 21-12, 22-10, 23-09

Myostatin

Q204X	Not Tested
NT821	Not Tested
F94L	Not Tested

COW VALUE 121

109	Calving Ease Value
98	Calf Growth Value
90	Milk Value
116	Maintenance Value
118	Fertility Value

GROWTH VALUE -

CARCASS VALUE 95

PRODUCTION VALUE -



EBV Analysis 2024-03-19

Calf and Mother				Fertility			
Birth Dir.	Birth Mat.	Wean Dir.	Wean Mat.	Scr. Circ.	Heifer Fert.	Cow Fert.	Longev.
102	109	98	90	102	97	126	113
61%	62%	26%	24%	14%	55%	32%	54%

Post-Wean Growth			Frame			Carcass		
Post Wean	ADG	FCR	Mature Weight	Height	Length	EMA	Fat	Mar
98	94	95	86	91	95	99	92	114
15%	13%	9%	16%	15%	14%	13%	12%	11%

SELLER REMARKS: 3 Months in calf to JRS 18-107



LOT 34

MXM 15-16

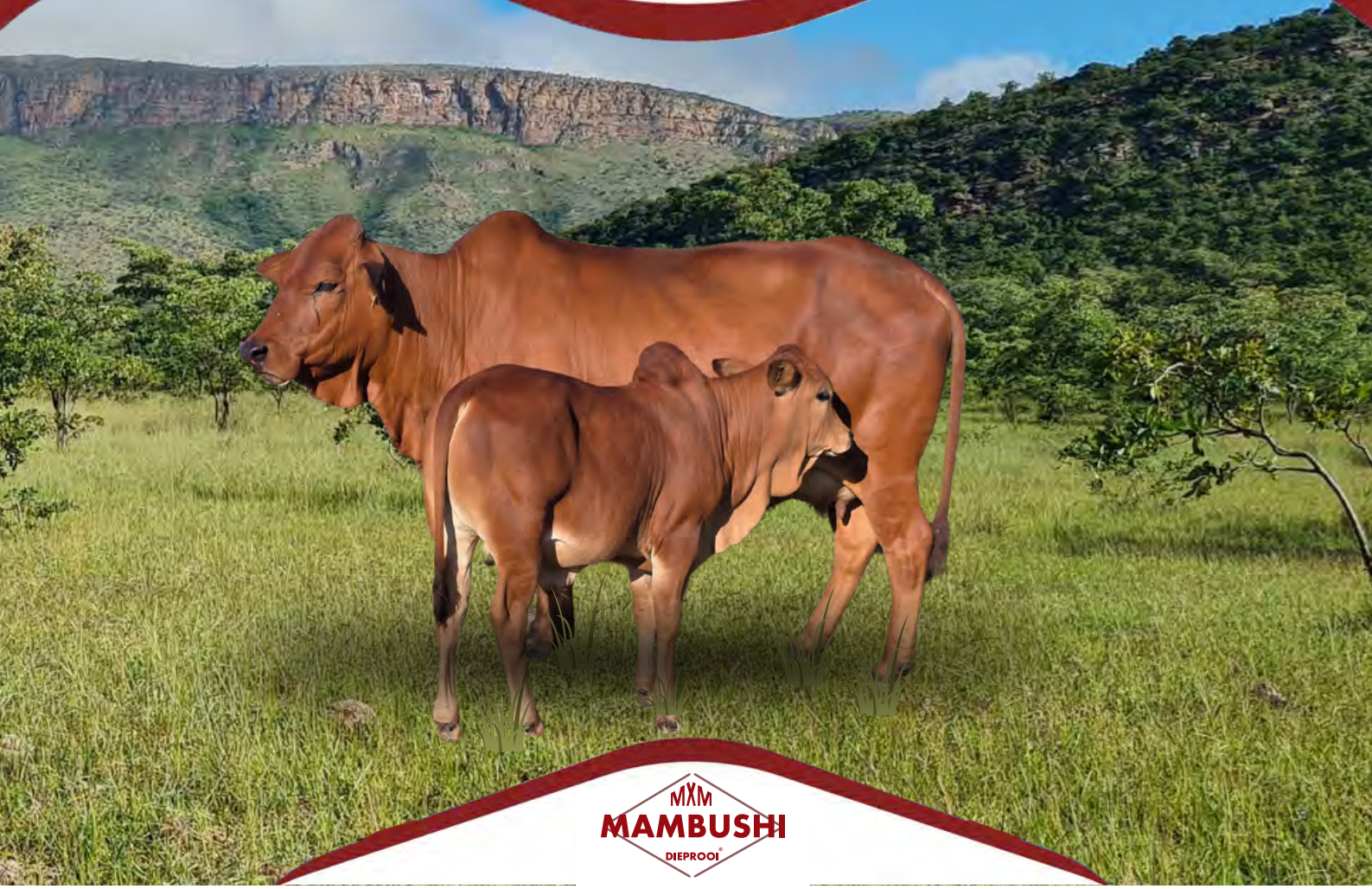

LOT 34 (F)



MXM 150016
MAMBUSHI MXM 150016



Herd Book	SP
Birth date	2015-02-03
Age	9.2 years
Inbreeding	0%
DNA	U378891
AFC	32m
Calves	7
Weighed	0
Avg. WI	-
ICP	378d

C. VAN DER MERWE

Alma / Parys, Limpopo
083477277
mmcvdm5@gmail.com

PRIVATE BAG X 1049, POS-
BUS 139, MODIMOLE, 0510

Last Calf	
Calf ID	MXM 230606 (M)
Birth Date	2023-12-06
Sire ID	18-0120MXM

Calvings: 17-09, 18-10, 19-12, 20-11, 21-11, 22-11, 23-12

Myostatin

Q204X	Not Tested
NT821	Not Tested
F94L	Not Tested



COW VALUE	125
95	Calving Ease Value
97	Calf Growth Value
98	Milk Value
121	Maintenance Value
125	Fertility Value
GROWTH VALUE	91
CARCASS VALUE	93
PRODUCTION VALUE	117

MXM110737 SP
MAMBUSHI 11-0737MXM
Wean Mat. 101

Parentage	Sire	Dam
DNA	✓	✓
Genomic		

MXM 100022 SP
MAMBUSHI 10022

Age 9y | AFC 38m | ICP 381d
Calves 5 | Weighed - | Wean Mat. 92
Avg. WI - | CCB 5.35 | CCW -
Calvings: 13-11, 15-02, 16-04,
17-03, 18-01

PM02031W
LILAYI PM02031W
Wean Mat. 89

KB02027W
CHULU KB02027W

Age 21y | AFC - | ICP -
Calves - | Weighed - | Wean Mat. 115
Avg. WI - | Wean Mat. 115

M 080009 SP
MCS THABO
Wean Mat. 69

CFH 080209 SP
ELANDSPRUIT CFH08209

Age 16y | AFC - | ICP 411d
Calves 12 | Weighed - | Wean Mat. 107
Avg. WI - | Wean Mat. 107

JB95027N
MAMBUSHI JB95027N
PM98023R
LILAYI PM98023R
Age 25y | Avg. WI -
Calves - | Weighed -

TLM 030012 SP
KETA TLM030012
CFH 050386 SP
ELANDSPRUIT CFH 05 386
Age 10y | Avg. WI -
Calves 3 | Weighed -
FE 960075 SP
FORRESTER 96/75
Z 950018 SP
HLANZENI Z 95 18
Age 21y | Avg. WI -
Calves 7 | Weighed -



EBV Analysis 2024-03-19

Calf and Mother				Fertility			
Birth Dir.	Birth Mat.	Wean Dir.	Wean Mat.	Scr. Circ.	Heifer Fert.	Cow Fert.	Longev.
91	103	97	98	112	121	121	107
76%	70%	43%	41%	22%	63%	40%	64%

Post-Wean Growth			Frame			Carcass		
Post Wean	ADG	FCR	Mature Weight	Height	Length	EMA	Fat	Mar
96	93	93	80	95	101	97	92	101
24%	19%	7%	23%	22%	21%	18%	16%	16%

SELLER REMARKS: With bull calf MXM 23-606 sired by MXM 18-0120



FS FARMSPACE PHOTOGRAPHY



LOT 35

PRB 18-40

LOT 35 (F)



PRB 180040
PEINKE CELINE-PRB180040

Kuddeboek	SP
Geb. dtm	2018-10-10
Oud.	5.5 jaar
Inteling	0%
DNS	U458052
OEK	36m
Kalwers	3
Geweeg	1
Gern. SI	100
TKP	350d

MHB 060024 SP
MOLL'S-HOOP GRIFFEN
Spn Mat. 105

Ouerskap **Yaar** **Moer**

DNS ✓ ✓

Genomies

B 040017 SP
BORGEN B 04 17

Oud. 18j | OEK 33m | TKP 381d
Kalwers 12 | Geweeg 3 | Spn. Mat. 113
Gem. SI 95 | KKG 5.33 | KKS 37.2

Kalwings: 06-11, 08-08, 11-01,
12-05, 13-05, 14-08, 15-08, 16-07,
17-10, 19-04, 20-09, 22-04

NDA9 SP
NDAKAINI 8N9
Spn Mat. 95

KPO303 SP
OL PEJETA KPO303

Oud. 31j | OEK - | TKP (donor)
Kalwers 1 | Geweeg - | Spn. Mat. 117
Gem. SI - | Spn. Mat. 117

K6K2997 SP
MOGWOONI K6K2997
Spn Mat. 110

K6K1961 SP
MOGWOONI 1961

Oud. 32j | OEK - | TKP (donor)
Kalwers - | Geweeg - | Spn. Mat. 96
Gem. SI - | Spn. Mat. 96

2466 SP

ADC MUTARA 2466ADC MUTARA 246

085

NDAKAINI 085
Oud. 47j | Gem. SI -
Kalwers - | Geweeg -

2911

29/11

KPO698 SP
KPO698
Oud. 40j | Gem. SI -
Kalwers - | Geweeg -

KPO636 SP
OL PEJETA 636

036 SP

FOUNDATION 036
Oud. 39j | Gem. SI -
Kalwers - | Geweeg -

K6K321

K6321

844 SP

844
Oud. 37j | Gem. SI -
Kalwers - | Geweeg -

P.S. BRITS

Naboomspruit, Limpopo

0849821122

michbrits@gmail.com

POSBUS 433, NABOOMSPRUIT, 0560

Laaste Kalf

Kalf ID	OLI 230037 (F)
Geb. datum	2023-09-21
Vaar ID	DBC 170023

Kalwings: 21-10, 22-11, 23-09

Mostation

Q204X Nie Getoets

NT821 Nie Getoets

F94L Nie Getoets

KOEIWAARDE 108

110	Kalfgemak Waarde
98	Kalfgroeie Waarde
107	Melk Waarde
95	Onderhoudswaarde
105	Vrugbaarheidswaarde

GROEI WAARDE 100

KARKAS WAARDE 108

PRODUKSIE WAARDE 106

LOGIX
EBV Analyse 2024-03-19

Kalf en Moeder					Vrugbaarheid		
Geb. Dir.	Geb. Mat.	Spn. Dir.	Spn. Mat.	Skr. Omtr.	Vers Vrugb.	Koei Vrugb.	Lanklew.
99	121	98	107	82	100	107	103
67%	68%	65%	71%	54%	59%	40%	66%

Na-Speen Groei			Raam			Karkas		
Na-Speen	GDT	VOV	Volw. Gewig	Hoogte	Lengte	OSO	Vet	Mar
98	103	100	102	106	111	96	109	130
55%	51%	29%	55%	55%	54%	47%	45%	44%

VERKOPER OPMERKINGS: Deep red cow out of NDA9 and K6K2997 with exceptional selection values. ICP of 350 days and RI of 104. Selling with heifer calf OLI23-37 sired by DBC17-23'Roussouw'. Running with W15-1009.





LOT 36

OA 16-16

LOT 36 (F)



OA 160016

ANOT OA 160016



ZEBU BOERDERY BK

Steenbokpan, Limpopo
0738581387
otto@bundunet.co.za

P/A OTTO BOUSEMA, POS-
BUS 7312, ONVERWACHT, 0557

Laaste Kalf

Kalf ID	OA 240004 (F)
Geb. datum	2024-02-17
Vaar ID	FN 180005

Kalwings: 19-07, 20-06, 21-11, 22-11, 24-02

Miostasien

Q204X	Nie Getoets
NT821	Nie Getoets
F94L	Nie Getoets

Kuddeboek	SP
Geb. dtm	2016-09-03
Oud.	7.6 jaar
Inteling	0%
DNS	U416164
OEK	34m
Kalwers	5
Geweeg	2
Gem. SI	104
TKP	421d

OA 100040 SP
ANOT MASAI
Sprn Mat. 71

Querskap	Vaar	Moer
DNS	✓	
Genomies		

OA 130050 SP
ANOT OA 130050

Oud. 10j | OEK 37m | TKP 391d
Kalwers 8 | Geweeg 2 | Spn. Mat. 107
Gem. SI 90 | KKG 7,01 | KKS 51,2
Kalwings: 16-09, 17-10, 18-10,
19-11, 20-10, 21-12, 22-12, 24-03

K6K3460 SP
MOGWOONI K6K3460
Sprn Mat. 51

KPO1016 SP
OL PEJETA 1016
Oud. 25j | OEK - | TKP (donor)
Kalwers - | Geweeg - | Spn. Mat. 107
Gem. SI - | Spn. Mat. 107

FN 090468 SP
FONTEINE FN 09 0468
Sprn Mat. 91

FN 100551 SP
FONTEINE FN10551
Oud. 13j | OEK 33m | TKP 449d
Kalwers 9 | Geweeg 2 | Spn. Mat. 118
Gem. SI 112 | Spn. Mat. 118

K6K2459 SP
MOGWOONI K6K2459
2039
Oud. 44j | Gem. SI -
Kalwers - | Geweeg -
714
714
824
824
Oud. 36j | Gem. SI -
Kalwers - | Geweeg -
TLM 000011 SP
KETA TLM000011
JRS 060004 SP
JERAS JRS 06 0004
Oud. 13j | Gem. SI -
Kalwers 7 | Geweeg -
PM14R SP
LILAYI PM14R
FN 060109 SP
FONTEINE FN06109
Oud. 16j | Gem. SI -
Kalwers 11 | Geweeg -

KOEIWAARDE 110

109	Kalfgemak Waarde
97	Kalfgroei Waarde
92	Melk Waarde
107	Onderhoudswaarde
110	Vrugbaarheidswaarde

GROEI WAARDE 97

KARKAS WAARDE 92

PRODUKSIE WAARDE 107



EBV Analise 2024-03-19

Kalf en Moeder					Vrugbaarheid		
Geb. Dir.	Geb. Mat.	Spn. Dir.	Spn. Mat.	Skr. Omtr.	Vers Vrugb.	Koei Vrugb.	Lanklew.
102	110	97	92	92	96	112	114
79%	76%	59%	72%	35%	61%	38%	61%

Na-Speen Groei

Raam

Karkas

Na-Speen	GDT	VOV	Volw. Gewig	Hoogte	Lengte	OSO	Vet	Mar
98	89	85	94	97	96	92	112	103
32%	30%	13%	33%	34%	33%	31%	29%	28%

VERKOPER OPMERKINGS: An exceptional deep red cow with great balance and great udder with ample milk. She goes back to sought after "Fonteine" genetics with sire FN 09-348 and FN 10-551 on the dam side. With heifer calf OA 24-04 (Sire FN 18-05)





LOT 37

LJB 21-40

LOT 37 (F)

LJB 210040

LJB LJB 210040

Herd Book:	SP
Birth date:	2021-06-02
Age:	2.8 years
Inbreeding:	0%
DNA:	U6562U010
AFC:	32m
Calves:	1
Weighed:	0
Avg. WI:	-
ICP:	-

791 UKULIMA (PTY) LTD
 Alma, Limpopo
 0785398792
 pieter@97lukulima.com

THE CROWN RANCH, C/O LLOYD DENT AND PIETER STRYDOM, UKULIMA FARM, ALMA, 0512

Last Calf	
Calf ID	CV 240058 (M)
Birth Date	2024-02-07
Sire ID	LJB 210041

Calvings: 24-02

82	Calving Ease Value
120	Calf Growth Value
112	Milk Value
97	Maintenance Value
101	Fertility Value

GROWTH VALUE 123
CARCASS VALUE 117
PRODUCTION VALUE 118

LOGIX
EBV Analysis 2024-03-19

Calf and Mother				Fertility			
Birth Dir.	Birth Mat.	Wean Dir.	Wean Mat.	Scr. Circ.	Heifer Fert.	Cow Fert.	Longev.
82	96	120	112	136	109	92	107
61%	52%	35%	34%	42%	38%	24%	47%

Post-Wean Growth			Frame			Carcass		
Post Wean	ADG	FCR	Mature Weight	Height	Length	EMA	Fat	Mar
118	129	123	101	118	125	124	82	96
32%	37%	37%	26%	43%	41%	38%	34%	34%

Parentage Sire Dam

DNA	✓	✓
Genomic		

KCTL180261 SP
K KCTL180261
Wean Mat. 116

KCTL180256 C
K KCTL180256
Age 5y | AFC 32m | ICP 607d
Calves 2 | Weighed - | Wean Mat. 108
Avg. WI - | CCB - | CCW -
Calvings: 21-06, 23-01

B 060012 SP
BORGEN B 06 12
Wean Mat. 109

JT 130139 C
JARTA JT 130139
Age 5y | AFC 31m | ICP 414d
Calves 3 | Weighed 1 | Wean Mat. 131
Avg. WI 108 | Wean Mat. 131

FN 060064 SP
FONTEINE FN0664
Wean Mat. 115

JT 090012 B
JARTA TOP DECK 1
Age 11y | AFC 36m | ICP 492d
Calves 7 | Weighed - | Wean Mat. 101
Avg. WI - | Wean Mat. 101

K6K3094 SP
MOGWONI 3094 (BMK163)

F3243 SP
SEGERA 3243
Age 31y | Avg. WI -
Calves - | Weighed -
JT 100022 SP
JARTA JEEP
JT 120050 B
JARTA CRUNCHIE 50
Age 9y | Avg. WI 99
Calves 7 | Weighed 2
2812 SP
GIANNI 2812
PB/9831 SP
DELAMERE 304
Age 30y | Avg. WI -
Calves - | Weighed -
TLM 020006 SP
KETA TLM020006 - LOBASE
FN 060244 A
FONTEINE TOPDECK
Age 8y | Avg. WI -
Calves 4 | Weighed -

Myostatin

Q204X	Not Tested
NT821	Not Tested
F94L	Not Tested

SELLER REMARKS: Klein dogter van FN 06-64. Koei het uitstekende Koei waarde en Groei waarde van 122 en 123. Bull calf CV 24-58 (Sire LJB 21-41)





LOT 38

JH 21-29

LOT 38 (F)



JH 210029

MARONES JH210029

Herd Book	SP
Birth date	2021-04-12
Age	3 years
Inbreeding	3%
DNA	U13657U024



MARONES STOET

Modimolle, Limpopo
marones.henning@gmail.com

P/A DR J.C. HENNING, POS-BUS 1168, ELLISRAS, 0555



Myostatin	
Q204X	Not Tested
NT821	Not Tested
F94L	Not Tested

CFH 120327 SP
ELANDSPRUIT CFH120327
Wean Mat. 112

Parentage	Sire	Dam
DNA	✓	✓
Genomic		

JH 150110 SP
MARONES JH150110
Age 6y | AFC 35m | ICP 433d
Calves 3 | Weighed 3 | Wean Mat. 127
Avg. WI 110 | CCB - | CCW 47.9
Calvings: 18-11, 20-02, 21-04

CI 080034 SP
CIRCLE C CI080034
Wean Mat. 103

CFH 060873 SP
ELANDSPRUIT CFH06873
Age 13y | AFC 36m | ICP 374d
Calves 8 | Weighed - | Wean Mat. 90
Avg. WI - | Wean Mat. 90

JH 120117 SP
MARONES JH120117
Wean Mat. 126

JH 120017 SP
MARONES JH120017
Age 12y | AFC 32m | ICP 388d
Calves 9 | Weighed 4 | Wean Mat. 116
Avg. WI 110 | Wean Mat. 116

TLM 040507 DH SP
KETA TLM040507 - BUSTER
GF159U D SP
GRASMERE GF 159U
Age 15y | Avg. WI -
Calves 6 | Weighed -
HVT 990001 SP
OUTSPAN HVT 99 01
HVT 950013 SP
OUTSPAN HVT950013
Age 19y | Avg. WI -
Calves 9 | Weighed -
CI 080030 SP
CIRCLE C COJACK
JH 100005 SP
MARONES JH100005
Age 5y | Avg. WI -
Calves - | Weighed -
JH 060004 SP
MARONES JH060004
JH 090007 SP
MARONES JH 09 0007
Age 12y | Avg. WI 95
Calves 7 | Weighed 3

COW VALUE	86
88	Calving Ease Value
106	Calf Growth Value
119	Milk Value
85	Maintenance Value
85	Fertility Value

GROWTH VALUE	117
CARCASS VALUE	109
PRODUCTION VALUE	94



Calf and Mother				Fertility			
Birth Dir.	Birth Mat.	Wean Dir.	Wean Mat.	Scr. Circ.	Heifer Fert.	Cow Fert.	Longev.
76	112	106	119	82	73	92	108
73%	58%	75%	59%	48%	50%	35%	52%

Post-Wean Growth			Frame			Carcass		
Post Wean	ADG	FCR	Mature Weight	Height	Length	EMA	Fat	Mar
102	108	99	114	117	111	109	109	98
35%	44%	29%	48%	48%	47%	43%	40%	40%

SELLER REMARKS: 6.5 Months in calf to BTR 21-25

LOT 39

MXM 15-19



LOT 39 (F)



MXM 150019
MAMBUSHI MXM 150019



C. VAN DER MERWE

Alma / Parys, Limpopo
0834777277
mmcvdm5@gmail.com

PRIVATE BAG X 1049, POS-
BUS 139, MODIMOLE, 0510

Laaste Kalf

Kalf ID	MXM 220019 (F)
Geb. datum	2022-09-01
Vaar ID	MXM 160787

Kalwings: 17-09, 19-02, 20-09, 21-10, 22-09

Mostatien

Q204X	Nie. Getoets
NT821	Nie. Getoets
F94L	Nie. Getoets

Kuddeboek	SP
Geb. dtm	2015-08-07
Oud.	8.7 jaar
Inteling	2%
DNS	U378899
OEK	26m
Kalwers	5
Geweeg	0
Gem. SI	-
TKP	451d

MXM100484 SP
MAMBUSHI 10-0484MXM
Spn. Mat. 80

Ouerskap	Vaar	Moer
DNS	✓	✓
Genomies		

MXM110077 SP
MAMBUSHI 11-0077MXM

Oud. 13j | OEK - | TKP 416d
Kalwers 9 | Geweeg - | Spn. Mat. 96
Gem. SI - | KKG 5.36 | KKS -
Kalwings: 13-07, 14-09, 15-08,
16-10, 17-12, 19-03, 20-03, 21-01,
22-08

CB04507A
CHULU CB04507A
Spn. Mat. 102

GF020129W SP
GRASMERE GF020129W

Oud. 21j | OEK - | TKP -
Kalwers - | Geweeg - | Spn. Mat. 95
Gem. SI - | Spn. Mat. 95

CB05010B
CHULU CB05010B
Spn. Mat. 100

GF99121S
GRASMERE GF99121S

Oud. 24j | OEK - | TKP -
Kalwers - | Geweeg - | Spn. Mat. 95
Gem. SI - | Spn. Mat. 95

PM94005L SP
LILAYI PM94005L

GF27R

GRASMERE 27R
Oud. 26j | Gem. SI -
Kalwers - | Geweeg -
GF95123M SP
GRASMERE GF95123M

GF961240 SP

GRASMERE GF961240
Oud. 17j | Gem. SI -
Kalwers 4 | Geweeg -

PM14R SP
LILAYI PM14R

GF960520 SP
GRASMERE GF960520
Oud. 27j | Gem. SI -
Kalwers 1 | Geweeg -

GF89017E
GRASMERE GF89017E

Oud. 31j | Gem. SI -
Kalwers - | Geweeg -

GF92053J
GRASMERE GF92053J
Oud. 31j | Gem. SI -
Kalwers - | Geweeg -

KOEIWAARDE 138

99	Kalagemak Waarde
117	Kalggroei Waarde
83	Melk Waarde
116	Onderhoudswaarde
131	Vrugbaarheidswaarde

GROEI WAARDE 102

KARKAS WAARDE 97

PRODUKSIE WAARDE 134



Kalf en Moeder				Vrugbaarheid			
Geb. Dir.	Geb. Mat.	Spn. Dir.	Spn. Mat.	Skr. Omtr.	Vers Vrugb.	Koei Vrugb.	Lanklew.
91	109	117	83	101	134	114	122
77%	73%	51%	40%	45%	64%	38%	59%

Na-Speen Groei			Raam			Karkas		
Na-Speen	GDT	VOV	Volw. Gewig	Hoogte	Lengte	OSO	Vet	Mar
114	103	102	87	106	103	113	85	142
30%	42%	8%	23%	45%	44%	43%	41%	40%

VERKOPER OPMERKINGS: 5 Months in calf to MXM 18-120 / MXM 20-363 / JRS 18-107





LOT 40

JJP 21-035

LOT 40 (F)



JJP 210035

JOLOPAHE NOOLA



J.J. PRINSLOO

Bela-Bela, Limpopo
0823205493
jlopahe@senco.co.za

POSBUS 14, SETTLERS, 0430

Kuddeboek	SP
Geb. dtrn	2021-12-28
Oud.	2.3 jaar
Inteling	1%
DNS ZOCA202360754	

JJP 180508 SP
JOLOPAHE JJP 180508
Spn Mat. 113

Querskap	Vaar	Moer
DNS	<input checked="" type="checkbox"/>	<input checked="" type="checkbox"/>
Genomies		

JJP 160025 SP
JOLOPAHE JJP 160025
Oud. 7j | OEK 35m | TKP 396d
Kalwers 4 | Geweeg 1 | Spn. Mat. 122
Gem. SI 100 | KKG - | KKS 62.4
Kalwings: 19-10, 20-11, 21-12, 23-01

JJP 130545 SP
JOLOPAHE JJP 130545
Spn Mat. 110

CFH 140278 SP
ELANDSPRUIT CFH140278
Oud. 9j | OEK 40m | TKP 355d
Kalwers 7 | Geweeg 5 | Spn. Mat. 121
Gem. SI 110 | Spn. Mat. 121

CFH 060806 SP
ELANDSPRUIT CFH06806
Spn Mat. 116

JJP 120001 SP
JOLOPAHE JJP12001
Oud. 12j | OEK 34m | TKP 451d
Kalwers 7 | Geweeg 3 | Spn. Mat. 124
Gem. SI 102 | Spn. Mat. 124

TLM 050503 SP
KETA TLM 05 503
TT 090006 SP
THARI TT0906
Oud. 5j | Gem. SI 109
Kalwers 3 | Geweeg 2
E 060005 SP
TAMBARAINE E 06 05
CFH 090070 SP
ELANDSPRUIT CFH090070
Oud. 6j | Gem. SI -
Kalwers 1 | Geweeg -
HVT 000010 SP
OUTSPAN HVT000010
Z 990280 SP
HLANZENI Z 99 280
Oud. 10j | Gem. SI -
Kalwers 5 | Geweeg -
B 050121 SP
BORGEN B 05 121 - NLOUVU
N 090032 SP
EERSTEGELUK-BAAS N0932
Oud. 15j | Gem. SI 93
Kalwers 11 | Geweeg 3

KOEIWAARDE 100	
88	Kalfgemak Waarde
105	Kalfgroei Waarde
117	Melk Waarde
89	Onderhoudswaarde
104	Vrugbaarheidswaarde
GROEI WAARDE 115	
KARKAS WAARDE 110	
PRODUKSIE WAARDE 105	



Kalf en Moeder					Vrugbaarheid			
Geb. Dir.	Geb. Mat.	Spn. Dir.	Spn. Mat.	Skr. Omtr.	Vers Vrugb.	Koei Vrugb.	Lanklew.	
95	85	105	117	103	108	101	101	
73%	50%	54%	45%	33%	40%	29%	45%	

Na-Speen Groei			Raam			Karkas		
Na-Speen	GDT	VOV	Volw. Gewig	Hoogte	Lengte	OSO	Vet	Mar
111	113	112	109	116	110	116	97	114
30%	29%	28%	33%	33%	32%	29%	27%	26%



Miestatien	
Q204X	Nie Getoets
NT821	Nie Getoets
F94L	Nie Getoets

VERKOPER OPMERKINGS: Jolopahe bied met trots hierdie dragtige vers aan. Sy kom uit JJP 18-508 Taoboets. Loop saam met HOT 14-19

LOT 41

MXM 21-819

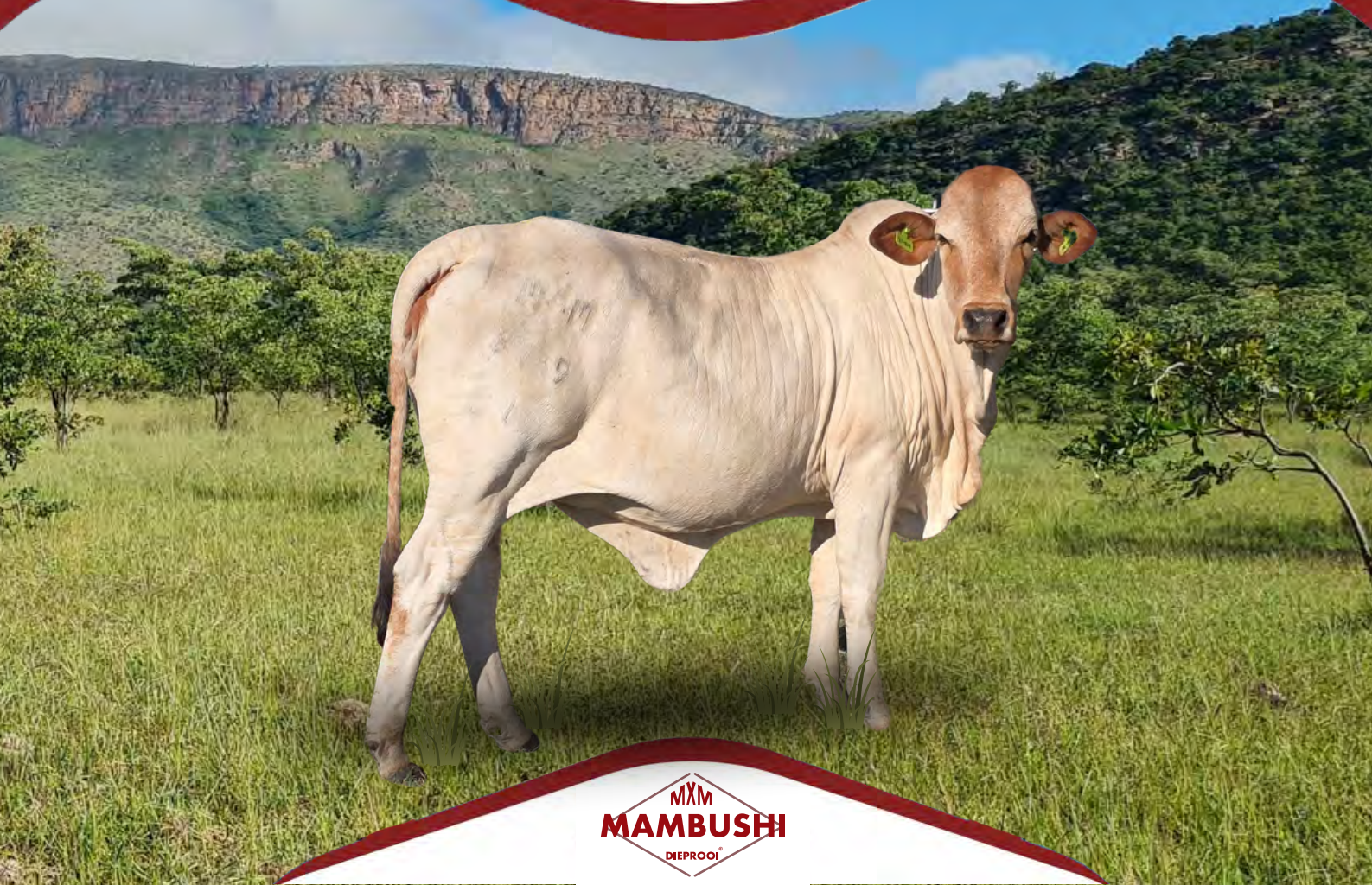

LOT 41 (F)



MXM 210819
MAMBUSHI MXM 210819

Herd Book	SP
Birth date	2021-10-04
Age	2.5 years
Inbreeding	3%
DNA	U6511U053



C. VAN DER MERWE

Alma / Parys, Limpopo
0834777277
mmcvdm5@gmail.com

PRIVATE BAG X 1049, POS-
BUS 139, MODIMOLE, 0510



Myostatin	
Q204X	Not Tested
NT821	Not Tested
F94L	Not Tested

COW VALUE 121	
101	Calving Ease Value
106	Calf Growth Value
85	Milk Value
104	Maintenance Value
127	Fertility Value
GROWTH VALUE -	
CARCASS VALUE 98	
PRODUCTION VALUE -	

MXM 150353 SP
MAMBUSHI MXM 150353
Wean Mat. 82

Parentage	Sire	Dam
DNA	✓	✓
Genomic		

MXM 140819 SP
MAMBUSHI MXM 140819

Age 9y | AFC 26m | ICP 430d
Calves 6 | Weighed - | Wean Mat. 87
Avg. WI - | CCB 7.87 | CCW -
Calvings: 16-11, 17-11, 19-09,
20-09, 21-10, 22-09

MXM100424 SP
MAMBUSHI 10-0424MXM
Wean Mat. 80

CFH 070343 SP
ELANDSPRUIT CFH070343

Age 9y | AFC - | ICP (donor)
Calves 3 | Weighed - | Wean Mat. 85
Avg. WI - | Wean Mat. 85

MXM110989 SP
MAMBUSHI 11-0989
Wean Mat. 93

MXM110068 SP
MAMBUSHI 11-0068MXM

Age 13y | AFC - | ICP 436d
Calves 8 | Weighed - | Wean Mat. 95
Avg. WI - | Wean Mat. 95

PM02031W
LILAYI PM02031W
GF98029R SP
GRASMERE GF98029R
Age 25y | Avg. WI -
Calves 1 | Weighed -
MHB 040023 SP
MOLL'S-HOOP KING
Z 980026 SP
HLANZENI Z980026
Age 16y | Avg. WI 110
Calves 5 | Weighed 1
CB04532A SP
CHULLU CB04532A
GF99031S
GRASMERE GF99031S
Age 24y | Avg. WI -
Calves - | Weighed -
PM02031W
LILAYI PM02031W
GF01115U
GRASMERE GF 01115U
Age 22y | Avg. WI -
Calves - | Weighed -



Calf and Mother				Fertility			
Birth Dir.	Birth Mat.	Wean Dir.	Wean Mat.	Scr. Circ.	Heifer Fert.	Cow Fert.	Longev.
96	106	106	85	113	126	116	116
71%	49%	32%	30%	20%	43%	25%	46%

Post-Wean Growth			Frame			Carcass		
Post Wean	ADG	FCR	Mature Weight	Height	Length	EMA	Fat	Mar
103	94	89	96	83	98	103	85	117
18%	17%	10%	14%	20%	19%	17%	16%	15%

SELLER REMARKS: 1.8 Months in calf to JRS 18-107 / MXM 18-120 / MXM 20-363



FS FARMSPACE
PHOTOGRAPHY



LOT 42

GF 17-256

LOT 42 (F)

GF 170256
HAGESDAM GF 170256

Herd Book	SP
Birth date	2017-10-25
Age	6.5 years
Inbreeding	1%
DNA	U10368U004
AFC	30m
Calves	4
Weighed	2
Avg. WI	98
ICP	418d

GF 100068 SP
WALT GF100068
Wean Mat. 87

Parentage		Sire	Dam
DNA		✓	
Genomic			

F 130205 C
HAGESDAM F 130205
Age 7y | AFC 24m | ICP 504d
Calves 4 | Weighed - | Wean Mat. 93
Avg. WI - | CCB - | CCW -
Calvings: 15-10, 16-11, 17-10, 19-12

TLM 030012 SP
KETA TLM030012
Wean Mat. 62

GF 070014 HH SP
WALT BROOKS NTOMBAZANA
Age 16y | AFC 26m | ICP 403d
Calves 14 | Weighed 10 | Wean Mat. 109
Avg. WI 102 | Wean Mat. 109

TLM 050522 SP
KETA TLM 05 522
Wean Mat. 81

F 090361 B
HAGESDAM F090361
Age 4y | AFC 23m | ICP 378d
Calves 3 | Weighed - | Wean Mat. 113
Avg. WI - | Wean Mat. 113

K6K2738 SP
MOGWONI K6K2738
KPO4202 SP
OL PEJETA KPO 4202
Age 34y | Avg. WI -
Calves - | Weighed -
KB32X SP
KETA KB X 32
TLM 040025 SP
KETA TLM 04 25
Age 19y | Avg. WI -
Calves 7 | Weighed -
TLM 020001 SP
KETA TLM020001 - BUFFEL
TLM 000010 SP
KETA TLM 00 10
Age 15y | Avg. WI 94
Calves 11 | Weighed 4
B 050028 SP
BORGEN B050028
CFH 050352 A
ELANDSPRUIT CFH 05 352
Age 8y | Avg. WI -
Calves 5 | Weighed -

P.S. BRITS
Naboomspruit, Limpopo
0849821122
michbrits@gmail.com
POSBUS 433, NABOOMSPRUIT, 0560

Last Calf	
Calf ID	OLI 230032 (F)
Birth Date	2023-09-19
Sire ID	PRB 180053

Calvings: 20-04, 21-05, 22-09, 23-09

Myostatin	
Q204X	Not Tested
NT821	Not Tested
F94L	Not Tested

COW VALUE 100	
103	Calving Ease Value
93	Calf Growth Value
82	Milk Value
114	Maintenance Value
105	Fertility Value

GROWTH VALUE 90	
CARCASS VALUE 87	
PRODUCTION VALUE 95	

LOGIX
EBV Analysis 2024-03-19

Calf and Mother				Fertility			
Birth Dir.	Birth Mat.	Wean Dir.	Wean Mat.	Scr. Circ.	Heifer Fert.	Cow Fert.	Longev.
100	102	93	82	91	108	105	97
78%	73%	56%	59%	40%	60%	34%	60%

Post-Wean Growth			Frame			Carcass		
Post Wean	ADG	FCR	Mature Weight	Height	Length	EMA	Fat	Mar
91	90	92	89	93	93	98	85	87
42%	35%	35%	31%	41%	39%	35%	31%	30%

SELLER REMARKS: Cow with Great length, milk and selling with remarkable heifer calf OLI 23-32 Sired by PRB 18-53 Foster (Ramaphosa son). Loop by W 15-1009





LOT 43

JH 19-03

LOT 43 (F)



JH 190003
MARONES JH190003



ZEBU BOERDERY BK

Steenbokpan, Limpopo
0738581387
otto@bundunet.co.za

P/A OTTO BOUSEMA, POS-
BUS 7312, ONVERWACHT, 0557

Laaste Kalf	
Kalf ID	OA 230016 (F)
Geb. datum	2023-07-08
Vaar ID	WIT 170046

Kalwings: 21-07, 22-08, 23-07

Miostatien

Q204X	Nie Getoets
NT821	Nie Getoets
F94L	Nie Getoets

Kuddeboek	SP
Geb. dtm	2019-01-16
Oud.	5.2 jaar
Inteling	0%
DNS	U562699
OEK	30m
Kalwers	3
Geweeg	0
Gem. SI	-
TKP	362d

CFH 120327 SP
ELANDSPRUIT CFH120327
Sprn Mat. 112

Ouerskap	Vaar	Moer
DNS	✓	✓
Genomies		

JH 140113 SP
MARONES JH140113

Oud. 9j | OEK 36m | TKP 351d
Kalwers 7 | Geweeg 4 | Spn. Mat. 90
Gem. SI 95 | KKG - | KKS 38.4

Kalwings: 18-01, 19-01, 19-12,
20-10, 21-11, 22-10, 23-10

CI 080034 SP
CIRCLE C CI080034
Sprn Mat. 103

CFH 060873 SP
ELANDSPRUIT CFH06873

Oud. 13j | OEK 36m | TKP 374d
Kalwers 8 | Geweeg - | Spn. Mat. 90
Gem. SI - | Spn. Mat. 90

JH 060004 SP
MARONES JH060004

Sprn Mat. 126

JH 100087 SP
MARONES JH100087

Oud. 6j | OEK 33m | TKP 540d
Kalwers 3 | Geweeg 1 | Spn. Mat. 86
Gem. SI 105 | Spn. Mat. 86

TLM 040507 DH SP
KETA TLM040507 - BUSTER

GF159U D SP
GRASMERE GF 159U
Oud. 15j | Gem. SI -
Kalwers 6 | Geweeg -
HVT 990001 SP
OUTSPAN HVT 99 01

HVT 950013 SP
OUTSPAN HVT950013
Oud. 19j | Gem. SI -
Kalwers 9 | Geweeg -
KB32X SP
KETA KB X 32

TLM 030059 SP
KETA TLM 03 59
Oud. 14j | Gem. SI 109
Kalwers 8 | Geweeg 5
TLM 040505 SP
KETA TLM 04 505

CFH 060850 SP
ELANDSPRUIT CFH06850
Oud. 10j | Gem. SI 94
Kalwers 7 | Geweeg 4

KOEIWAARDE 79

88	Kalfgemak Waarde
91	Kalfgroei Waarde
100	Melk Waarde
101	Onderhoudswaarde
89	Vrugbaarheidswaarde

GROEI WAARDE 101

KARKAS WAARDE 89

PRODUKSIE WAARDE 82

LQIX
EBV Analise 2024-03-19

Kalf en Moeder				Vrugbaarheid			
Geb. Dir.	Geb. Mat.	Spn. Dir.	Spn. Mat.	Skr. Omtr.	Vers Vrugb.	Koei Vrugb.	Lanklew.
85	136	91	100	79	78	97	104
77%	69%	61%	60%	49%	52%	35%	58%

Na-Speen Groei			Raam			Karkas		
Na-Speen	GDT	VOV	Volw. Gewig	Hoogte	Lengte	OSO	Vet	Mar
84	86	75	97	104	95	90	98	95
34%	46%	30%	44%	49%	48%	44%	41%	41%

VERKOPER OPMERKINGS: Super fertile young POENA with ICP 362. Boasting with well-known and sought after genetics of Buster, HVT 99 01 (Tim) and JH 04 04. She will be an asset to any herd like she was in ours. 7 Months in calf to FN 18-05 (Excellent Bont Bull)



LOT 44

BD 21-605

LOT 44 (F)



BD 210605

ZOUTPANSBERG BD 210605



DEKKER BOERDERY

Louis Trichardt, Limpopo
0829292358
dekkerboerdery@gmail.com

P/A MNR. BRAAM DEKKER, POS-
BUS 1137, LOUIS TRICHARDT, 0920

Kuddeboek	SP
Geb. dtn	2021-10-17
Oud.	2.5 jaar
Inteling	0%
DNS U13303U013	

HB 140017 SP
HYPER BEEF VIKING
Spn Mat. 103

Ouerskap Vaar Moer

DNS

Genomies

JJP 120006 C
JOLOPAHE JJP12006

Oud. 11j | OEK 31m | TKP 364d
Kalwers 10 | Geweeg 4 | Spn. Mat. 127
Gem. SI 102 | KKG - | KKS 42.9

Kalwings: 14-12, 15-11, 16-11, 17-10,
18-10, 19-11, 20-11, 21-10, 22-11,
23-11

PB 070018 SP
PALMYRA PB0718 - SERENGETI
Spn Mat. 102

CFH 081057 SP
ELANDSPRUIT CFH081057

Oud. 11j | OEK - | TKP 418d
Kalwers 7 | Geweeg - | Spn. Mat. 81
Gem. SI - | Spn. Mat. 81

CFH 060806 SP
ELANDSPRUIT CFH06806
Spn Mat. 116

JJP 090017 B
JOLOPAHE JJP9017

Oud. 10j | OEK 28m | TKP 560d
Kalwers 2 | Geweeg 2 | Spn. Mat. 115
Gem. SI 101 | Spn. Mat. 115

KPO493 SP
OL PEJETA 493
4569 SP

Oud. 26j | Gem. SI -
Kalwers - | Geweeg -
TLM 020004 SP
KETA TLM020004 CAESAR

HVT 010030 SP
OUTSPAN HVT 01 30
Oud. 17j | Gem. SI -
Kalwers 3 | Geweeg -
HVT 000010 SP
OUTSPAN HVT000010

Z 990280 SP
HLANZENI Z 99 280
Oud. 10j | Gem. SI -
Kalwers 5 | Geweeg -
DVB 050002 SP
DIAMANT-V DVB 05 02

CFH 060933 A
ELANDSPRUIT CFH060933
Oud. 7j | Gem. SI 92
Kalwers 5 | Geweeg 2

KOEIWAARDE	106
116	Kalfgemak Waarde
85	Kalfgroei Waarde
114	Melk Waarde
93	Onderhoudswaarde
111	Vrugbaarheidswaarde
GROEI WAARDE	105
KARKAS WAARDE	96
PRODUKSIE WAARDE	107



Kalf en Moeder					Vrugbaarheid		
Geb. Dir.	Geb. Mat.	Spn. Dir.	Spn. Mat.	Skr. Omtr.	Vers Vrugb.	Koei Vrugb.	Lanklew.
111	128	85	114	88	104	118	97
74%	55%	77%	54%	39%	45%	29%	50%

Na-Speen Groei			Raam			Karkas		
Na-Speen	GDT	VOV	Volw. Gewig	Hoogte	Lengte	OSO	Vet	Mar
92	96	93	104	98	92	91	95	99
40%	36%	17%	35%	41%	40%	36%	33%	32%



Miostatien	
Q204X	Nie Getoets
NT821	Nie Getoets
F94L	Nie Getoets

VERKOPER OPMERKINGS: Top class fertility with Dem ICP 364/10. 6 Months in calf JH 12-93



LOT 45

JH 21-45

LOT 45 (F)



JH 210045

MARONES JH210045

Herd Book	SP
Birth date	2021-06-11
Age	2.8 years
Inbreeding	0%
DNA	UI3657U021

CFH 120327 SP
ELANDSPRUIT CFH120327
Wean Mat. 112

Parentage		
Sire	Dam	
DNA	✓	✓
Genomic		

JH 170076 SP
MARONES JH170076

Age 6y | AFC 30m | ICP 389d
Calves 4 | Weighed 4 | Wean Mat. 114
Avg. WI 104 | CCB - | CCW 58
Calvings: 20-04, 21-06, 22-06, 23-06

CI 080034 SP
CIRCLE C CI080034
Wean Mat. 103

CFH 060873 SP
ELANDSPRUIT CFH06873
Age 13y | AFC 36m | ICP 374d
Calves 8 | Weighed - | Wean Mat. 90
Avg. WI - | Wean Mat. 90

B 070045 SP
BORGEB B 070045
Wean Mat. 124

JH 090091 SP
MARONES JH090091
Age 11y | AFC 32m | ICP 427d
Calves 8 | Weighed 6 | Wean Mat. 93
Avg. WI 90 | Wean Mat. 93

TLM 040507 DH SP
KETA TLM040507 - BUSTER

GF159U D SP
GRASMERE GF 159U
Age 15y | Avg. WI -
Calves 6 | Weighed -
HVT 990001 SP
OUTSPAN HVT 99 01
HVT 950013 SP
OUTSPAN HVT950013
Age 19y | Avg. WI -
Calves 9 | Weighed -
25 SP
MARULA 25
Z7F8599 SP
SEGERA 8599
Age 24y | Avg. WI -
Calves - | Weighed -
JH 060004 SP
MARONES JH060004
JH 070008 SP
MARONES SHIRAZ
Age 15y | Avg. WI 95
Calves 12 | Weighed 8



MARONES STOET

Modimolle, Limpopo
marones.henning@gmail.com

P/A DR J.C. HENNING, POS-
BUS 1168, ELLISRAS, 0555



Myostatin	
Q204X	Not Tested
NT821	Not Tested
F94L	Not Tested

COW VALUE 100	
107	Calving Ease Value
89	Calf Growth Value
112	Milk Value
116	Maintenance Value
86	Fertility Value
GROWTH VALUE 101	
CARCASS VALUE 94	
PRODUCTION VALUE 100	

LQIG
EBV Analysis 2024-03-19

Calf and Mother				Fertility			
Birth Dir.	Birth Mat.	Wean Dir.	Wean Mat.	Scr. Circ.	Heifer Fert.	Cow Fert.	Longev.
99	126	89	112	88	81	89	105
74%	58%	75%	59%	48%	51%	35%	52%

Post-Wean Growth			Frame			Carcass		
Post Wean	ADG	FCR	Mature Weight	Height	Length	EMA	Fat	Mar
85	88	75	85	106	100	91	105	97
35%	44%	27%	47%	48%	47%	42%	39%	39%

SELLER REMARKS: 5.5 Months in calf to BTR 21-25



LOT 46

HA 22-20

LOT 46 (F)



HA 220020
CORACIAS HA 220020

Herd Book	SP
Birth date	2022-04-13
Age	2 years
Inbreeding	0%
DNA	U9887U001

MXM100515 SP
MXM100515 MARU
Wean Mat. 100

Parentage	Sire	Dam
DNA	✓	✓
Genomic		

W 170558 SP
MODEL W 170558

Age 6y | AFC 24m | ICP 400d
Calves 4 | Weighed - | Wean Mat. 111
Avg. WI - | CCB - | CCW -
Calvings: 19-12, 21-01, 22-04,
23-04

CB04532A SP
CHULU CB04532A
Wean Mat. 93

AU05050B SP
AKAUSHI AU05050B

Age 18y | AFC - | ICP (donor)
Calves - | Weighed - | Wean Mat. 107
Avg. WI - | Wean Mat. 107

Z 060051 SP

W 110072 SP
MODEL W110072

Age 9y | AFC 31m | ICP 423d
Calves 5 | Weighed - | Wean Mat. 110
Avg. WI - | Wean Mat. 110

GF95123M SP
GRASMERE GF95123M

GF98131R SP
GRASMERE GF98131R
Age 25y | Avg. WI -
Calves - | Weighed -

AU00032T
AKAUSHI AU00032T

AU00047T
AKAUSHI AU00047T

Age 24y | Avg. WI -
Calves - | Weighed -
KPO794 SP
OL PEJETA 794

K6K2386 SP
MOGWOONI 2386

Age 31y | Avg. WI -
Calves - | Weighed -

CI 070034 SP
CIRCLE C 0070034 - JUNIOR

CI 080114 SP
CIRCLE C C1080114
Age 15y | Avg. WI -
Calves 9 | Weighed -



P.J.L. ODENDAAL

Bella Bella, Limpopo
0823364763
heibsw@gmail.com

POSBUS 56184, ARCADIA, PRETORIA, 0007

COW VALUE 109	
98	Calving Ease Value
102	Calf Growth Value
99	Milk Value
100	Maintenance Value
114	Fertility Value

GROWTH VALUE 105	
CARCASS VALUE 103	
PRODUCTION VALUE 109	



Calf and Mother				Fertility			
Birth Dir.	Birth Mat.	Wean Dir.	Wean Mat.	Scr. Circ.	Heifer Fert.	Cow Fert.	Longev.
95	102	102	99	95	105	122	94
58%	50%	33%	34%	25%	41%	30%	49%

Post-Wean Growth			Frame			Carcass		
Post Wean	ADG	FCR	Mature Weight	Height	Length	EMA	Fat	Mar
101	106	105	98	105	104	100	89	113
26%	24%	16%	28%	26%	25%	23%	22%	21%

Myostatin	
Q204X	Not Tested
NT821	Not Tested
F94L	Not Tested

SELLER REMARKS: "Kenzam" is an excellent blend of the best Zambian and Kenyan bloodlines boasting names such as Maru MXM 10-515 (Sire), Chulu CB04532A, Mr Million Z0651 and W117-558 (DAM). She is 2.8 months in calf from Nkosi DM 17-74 (a Segera 494 descendent).



FS FARMSPACE
PHOTOGRAPHY



LOT 47

GB 21-60

LOT 47 (F)



GB 210060
KOLSKOOT GB 210060

Kuddeboek	SP
Geb. dtm	2021-11-23
Oud.	2.4 jaar
Inteling	2%
DNS ZOCA202357104	



P.S. BRITS

Naboomspruit, Limpopo
0849821122
michbrits@gmail.com

POSBUS 433, NABOOMSPRUIT, 0560

Miostation

Q204X	Nie Getoets
NT821	Nie Getoets
F94L	Nie Getoets

GB 180007 SP
KOLSKOOT GB 180007
Spn Mat. 118

Querskap	Vaar	Moer
DNS	✓	✓
Genomies		

GB 190024 C
KOLSKOOT GB 190024
Oud. 4j | OEK 29m | TKP 363d
Kalwers 2 | Geweeg 1 | Spn. Mat. 93
Gem. SI 86 | KKG 8,5 | KKS -
Kalwings: 21-11, 22-11

EG 080001 SP
ADELSON KEISER 801
Spn Mat. 121

EG 050006 SP
ADELSON EG 05 06 BLOMME
Oud. 10j | OEK - | TKP 415d
Kalwers 7 | Geweeg 4 | Spn. Mat. 110
Gem. SI 104 | Spn. Mat. 110

EG 110034 SP
ADELSON EG 110034
Spn Mat. 93

GB 160047 B
KOLSKOOT GB 160047
Oud. 7j | OEK 31m | TKP 401d
Kalwers 4 | Geweeg 4 | Spn. Mat. 106
Gem. SI 105 | Spn. Mat. 106

TLM 040507 DH SP
KETA TLM040507 - BUSTER

GF159U D SP
GRASMERE GF 159U
Oud. 15j | Gem. SI -
Kalwers 6 | Geweeg -
HVT 950003 SP
OUTSPAN HVT950003

Z 000510 SP
HLANZENI Z 00 51 KOLJANDER
Oud. 15j | Gem. SI 122
Kalwers 11 | Geweeg 1
TLM 050526 SP
KETA TLM 05 526 - KONING

EG 070003 SP
ADELSON 703 SNEEUTJIE
Oud. 5j | Gem. SI 98
Kalwers 3 | Geweeg 1
CFH 080063 SP
ELANDSPRUIT CFH 08 0063

GB 090034 A
KOLSKOOT GB090034
Oud. 9j | Gem. SI -
Kalwers 7 | Geweeg -

KOEIWAARDE	89
99	Kalngemak Waarde
82	Kalngroei Waarde
107	Melk Waarde
117	Onderhoudswaarde
88	Vrugbaarheidswaarde
GROEI WAARDE	78
KARKAS WAARDE	74
PRODUKSIE WAARDE	81



EBV Analise 2024-03-19

Kalf en Moeder					Vrugbaarheid		
Geb. Dir.	Geb. Mat.	Spn. Dir.	Spn. Mat.	Skr. Omtr.	Vers Vrugb.	Koei Vrugb.	Lanklew.
94	104	82	107	87	87	87	106
70%	48%	69%	46%	44%	41%	26%	46%

Na-Speen Groei			Raam			Karkas		
Na-Speen	GDT	VOV	Volw. Gewig	Hoogte	Lengte	OSO	Vet	Mar
87	92	98	84	90	81	81	105	89
30%	40%	15%	28%	45%	43%	47%	38%	37%

VERKOPER OPMERKINGS: Exceptional polled heifer with feminine wedge and strong hooves, bred out of the trusted PM 14 R and K6K2459 combination, 5 Months in calf to W 18-172



LOT 48

MXM 18-1021

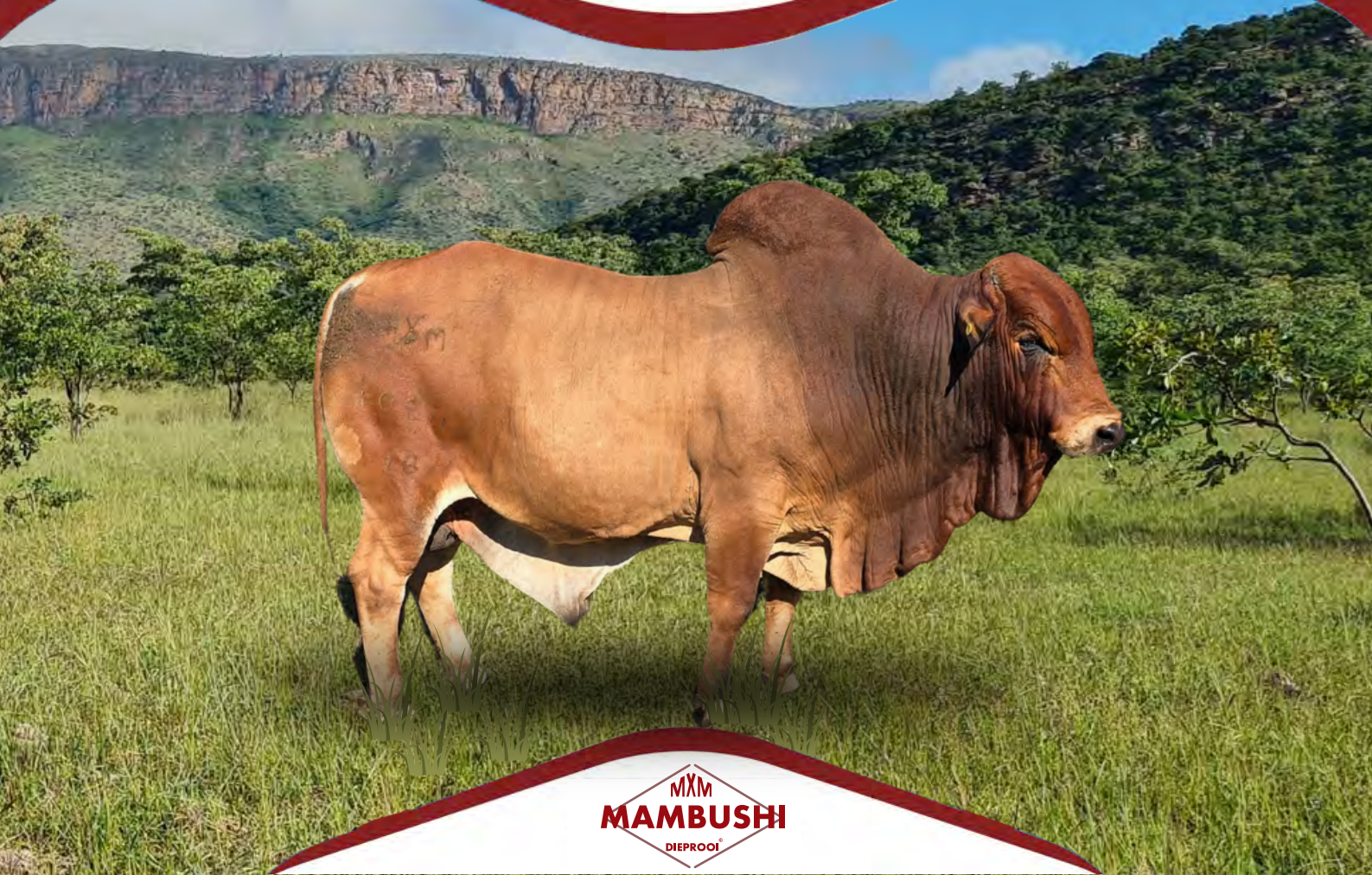

LOT 48 (M)



MXM 181021
MAMBUSHI MXM 181021



Kuddeboek	SP
Geb. dtm	2018-08-09
Oud.	5.7 jaar
Inteiling	1%
DNS	UI530U059

MXM100404 SP
MAMBUSHI 10-0404MXM
Spn Mat. 104

Querskap	Vaar	Moer
DNS	✓	✓
Genomies		

MXM110064 SP
MAMBUSHI 11-0064MXM
Oud. 13j | OEK - | TKP 486d
Kalwers 7 | Geweeg - | Spn. Mat. 107
Gem. SI - | KKG 5.36 | KKS -
Kalwings: 14-02, 16-01, 17-09,
18-08, 19-12, 21-01, 22-02

GF02159W SP
GRASMERE GF02159W
Spn Mat. 101

AU05050B SP
AKAUSHI AU05050B
Oud. 18j | OEK - | TKP (donor)
Kalwers - | Geweeg - | Spn. Mat. 107
Gem. SI - | Spn. Mat. 107

CB04511A SP
CHULLU CB04511A
Spn Mat. 100

KB02027W
CHULLU KB02027W
Oud. 21j | OEK - | TKP -
Kalwers - | Geweeg - | Spn. Mat. 115
Gem. SI - | Spn. Mat. 115

GF98071R
GRASMERE GF98071R
GF95040M
GRASMERE GF95040M
Oud. 28j | Gem. SI -
Kalwers - | Geweeg -
AU00032T
AKAUSHI AU00032T
AU00047T
AKAUSHI AU00047T
Oud. 24j | Gem. SI -
Kalwers - | Geweeg -
PM94005L SP
LILAYI PM94005L
GF98031R SP
GRASMERE GF98031R
Oud. 25j | Gem. SI -
Kalwers - | Geweeg -

C. VAN DER MERWE

Alma / Parys, Limpopo
0834777277
mmcvdm5@gmail.com

PRIVATE BAG X 1049, POS-
BUS 139, MODIMOLE, 0510

1 MEDE-EIENAAR(S)

1 MEDE-GEbruiker(S)

KOEIWAARDE 109

106	Kalfgemak Waarde
92	Kalfgroei Waarde
112	Melk Waarde
99	Onderhoudswaarde
112	Vrugbaarheidswaarde

GROEI WAARDE -

KARKAS WAARDE 99

PRODUKSIE WAARDE -

LOGIX
EBV Analise 2024-03-19

Kalf en Moeder					Vrugbaarheid		
Geb. Dir.	Geb. Mat.	Spn. Dir.	Spn. Mat.	Skr. Omtr.	Vers Vrugb.	Koei Vrugb.	Lanklew.
105	101	92	112	98	109	119	90
55%	53%	31%	26%	14%	44%	24%	53%

Na-Speen Groei			Raam			Karkas		
Na-Speen	GDT	VOV	Volw. Gewig	Hoogte	Lengte	OSO	Vet	Mar
97	100	-	98	96	100	102	94	115
18%	11%	-	11%	14%	13%	12%	10%	10%



Miostatien

Q204X	Nie Getoets
NT821	Nie Getoets
F94L	Nie Getoets

VERKOPER OPMERKINGS: "Mahohboh" A larger than life sire in all aspects. A Line bred son of Mpika... the 159 W son, which had a profound effect on our Boran!!!

LOT 49

AW 21-208

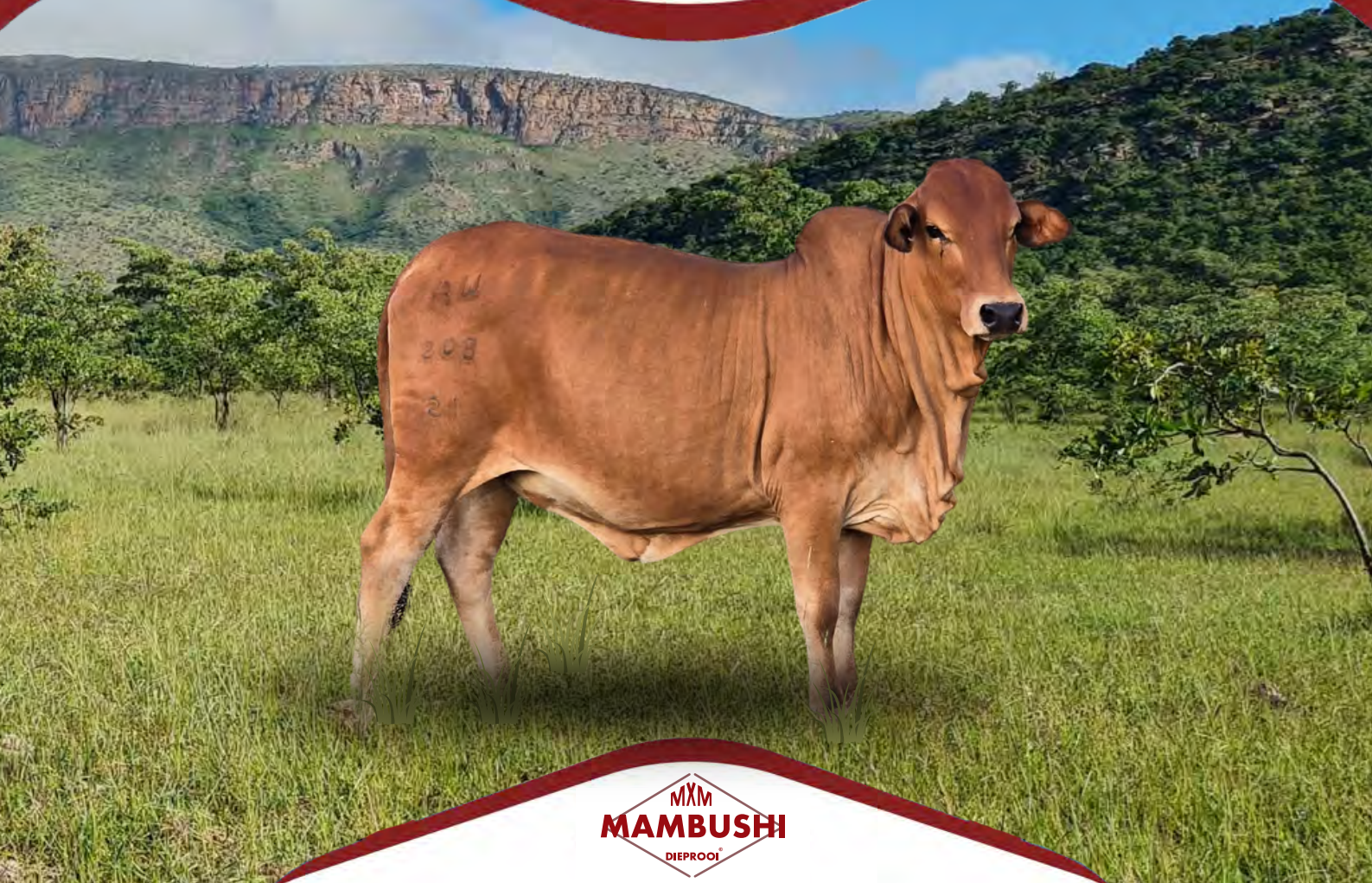

LOT 49 (F)



AW 210208
WORAN AW 210208



Herd Book	SP
Birth date	2021-10-22
Age	2.5 years
Inbreeding	3%
DNA	U6718U029

MXM 161001 SP MAMBUSHI MOKO Wean Mat. 89
Parentage Sire Dam
DNA ✓ ✓
Genomic
AW 170208 SP WORAN AW 170208 Age 6y AFC 37m ICP 355d Calves 2 Weighed - Wean Mat. 80 Avg. WI - CCB - CCW - Calvings: 20-11, 21-10

MXM110686 SP MAMBUSHI 11-0686MXM Wean Mat. 93
MXM 130236 SP MAMBUSHI MXM 130236 Age 10y AFC 36m ICP 515d Calves 6 Weighed 1 Wean Mat. 85 Avg. WI 107 Wean Mat. 85
MXM 100111 SP MAMBUSHI 10111 Wean Mat. 95
MC 120208 SP MCS MC12208 Age 6y AFC 34m ICP 364d Calves 3 Weighed - Wean Mat. 66 Avg. WI - Wean Mat. 66

CB04511A SP CHULU CB04511A
GF03074X SP GRASMERE GF03074X Age 20y Avg. WI - Calves 1 Weighed -
MXM 100191 SP MAMBUSHI 10191
MXM 100020 SP MAMBUSHI 10020 Age By Avg. WI - Calves 4 Weighed -
TLM 020004 SP KETA TLM020004 CAESAR
CI 080063 DH SP CIRCLE C CI080063 Age 11y Avg. WI - Calves 6 Weighed -
CI 080142 SP CIRCLE C CI080142
MC 100069 SP MCS MC1069 Age 13y Avg. WI 90 Calves 9 Weighed 1

A. VAN DER WALT

Alma / Parys, Limpopo
0835607038
andre@diro.co.za

37 SELBORNE AVENUE LYTTLETON MANOR, PRETORIA, 0157

COW VALUE	98
110	Calving Ease Value
102	Calf Growth Value
84	Milk Value
96	Maintenance Value
100	Fertility Value
GROWTH VALUE	-
CARCASS VALUE	105
PRODUCTION VALUE	-

LOGIX
EBV Analysis 2024-03-19

Calf and Mother				Fertility			
Birth Dir.	Birth Mat.	Wean Dir.	Wean Mat.	Scr. Circ.	Heifer Fert.	Cow Fert.	Longev.
100	113	102	84	113	98	104	96
71%	41%	42%	27%	18%	36%	19%	41%

Post-Wean Growth			Frame			Carcass		
Post Wean	ADG	FCR	Mature Weight	Height	Length	EMA	Fat	Mar
99	105	107	103	94	100	113	99	98
18%	17%	12%	17%	18%	18%	16%	16%	15%

Myostatin	
Q204X	Not Tested
NT821	Not Tested
F94L	Not Tested

SELLER REMARKS: 1.6 Months in calf to JRS 18-107 / MXM 18-120 / MXM 20-363





LOT 50

BD 20-551

LOT 50 (F)



BD 200551
ZOUTPANSBERG BD 200551



DEKKER BOERDERY

Louis Trichardt, Limpopo
0829292358
dekkerboerdery@gmail.com

P/A MNR. BRAAM DEKKER, POS-BUS 1137, LOUIS TRICHARDT, 0920

Last Calf	
Calf ID	BD 230664 (M)
Birth Date	2023-02-18
Sire ID	MULTIPLE SIRE

Calvings: 23-02



Myostatin	
Q204X	Not Tested
NT821	Not Tested
F94L	Not Tested

Herd Book	SP
Birth date	2020-09-23
Age	3.5 years
Inbreeding	0%
DNA	U7747U028
AFC	29m
Calves	1
Weighed	0
Avg. WI	-
ICP	-

VST 160093 SP
TRAP VST16093
Wean Mat. 94

Parentage	Sire	Dam
DNA	✓	
Genomic		

K 120057 SP
KIERA K120057
Age 11y | AFC 30m | ICP 365d
Calves 10 | Weighed 5 | Wean Mat. 91
Avg. WI 94 | CCB - | CCW 42
Calvings: 14-11, 15-11, 16-10, 17-10,
18-10, 19-10, 20-09, 21-09, 22-10,
23-11

MHB 060024 SP
MOLL'S-HOOP GRIFFEN
Wean Mat. 105

MHB 100027 SP
MOLL'S-HOOP ODETTE
Age 6y | AFC 25m | ICP 459d
Calves 4 | Weighed 4 | Wean Mat. 90
Avg. WI 102 | Wean Mat. 90

SPJ 070006 SP
FRONTIER SPJ070006 - PRINS
Wean Mat. 108

FN 090638 SP
FONTEINE FN09638
Age 7y | AFC 32m | ICP 368d
Calves 5 | Weighed - | Wean Mat. 99
Avg. WI - | Wean Mat. 99

NDA9 SP
NDAKAINI 8N9
KPO303 SP
OL PEJETA KPO303
Age 31y | Avg. WI -
Calves 1 | Weighed -
HVT 950017 SP
OUTSPAN METUSALEG
MHB 050017 SP
MOLL'S-HOOP ODETTE
Age 15y | Avg. WI 97
Calves 11 | Weighed 5
25 SP
MARULA 25
1736 SP
OL PEJETA 1736
Age 30y | Avg. WI -
Calves - | Weighed -
TLM 020004 SP
KETA TLM020004 CAESAR
FN 070121 SP
FONTEINE FN07121
Age 6y | Avg. WI -
Calves 2 | Weighed -

COW VALUE 114	
71	Calving Ease Value
129	Calf Growth Value
93	Milk Value
110	Maintenance Value
103	Fertility Value
GROWTH VALUE 112	
CARCASS VALUE 113	
PRODUCTION VALUE 116	



EBV Analysis 2024-03-19

Calf and Mother				Fertility			
Birth Dir.	Birth Mat.	Wean Dir.	Wean Mat.	Scr. Circ.	Heifer Fert.	Cow Fert.	Longev.
64	99	129	93	95	108	98	101
75%	54%	76%	53%	48%	42%	28%	52%

Post-Wean Growth			Frame			Carcass		
Post Wean	ADG	FCR	Mature Weight	Height	Length	EMA	Fat	Mar
126	103	97	92	111	110	102	98	107
44%	44%	27%	32%	49%	47%	45%	42%	41%

SELLER REMARKS: She is in calf with her second calf. Excellent fertility in the mother line with Dam ICP 365/10. 5 Months in calf to MXM 16-292 / VST 19-7

LOT 51

MXM 15-20

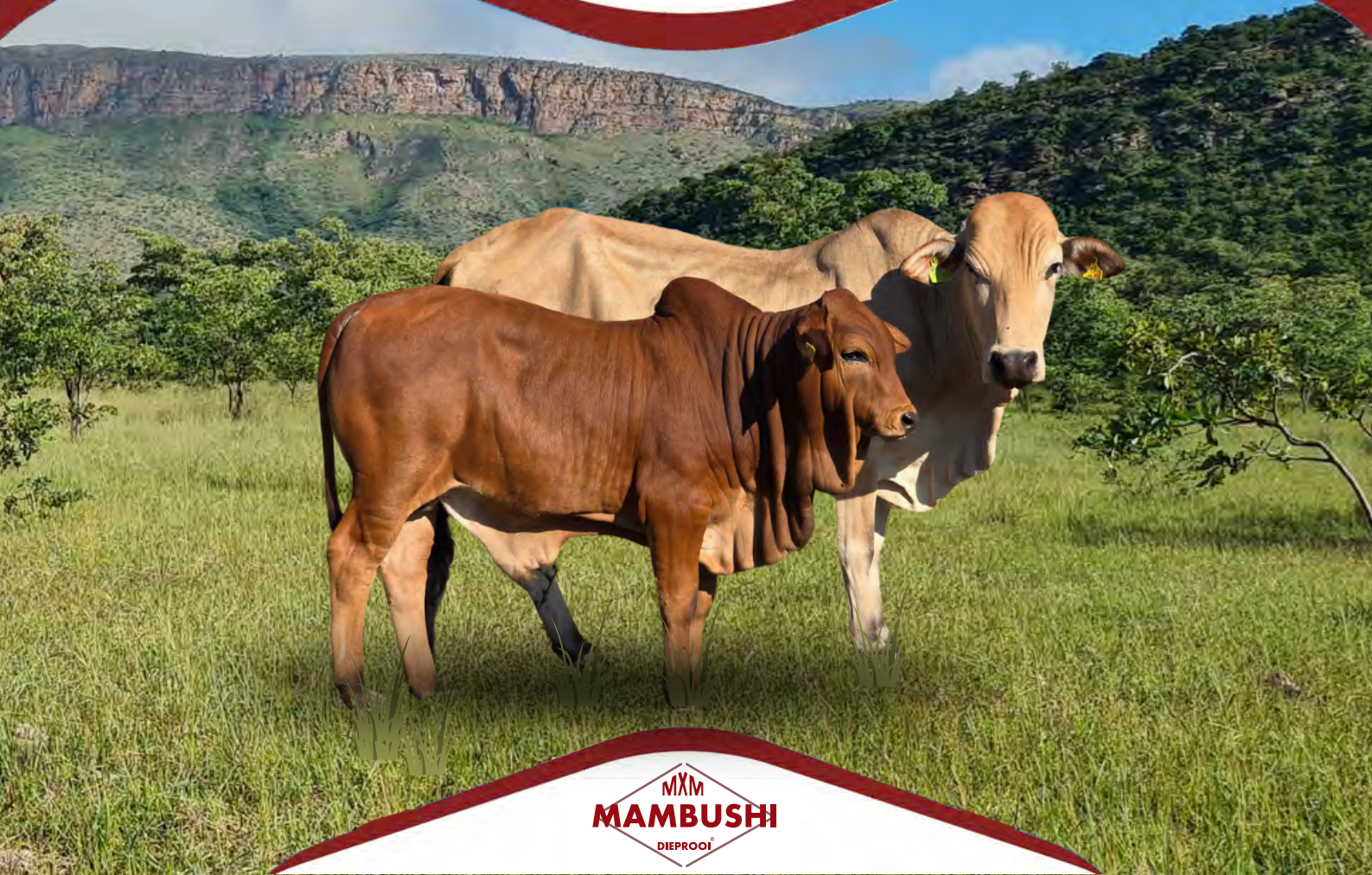

LOT 51 (F)



MXM 150020
MAMBUSHI MXM 150020



Kuddeboek	SP
Geb. dtm	2015-03-17
Oud.	9.1 jaar
Inteling	0%
DNS	UA418037
OEK	32m
Kalwers	6
Geweeg	0
Gem. SI	-
TKP	429d

C. VAN DER MERWE

Alma / Parys, Limpopo
0834777277
mmcvdm5@gmail.com

PRIVATE BAG X 1049, POS-
BUS 139, MODIMOLE. 0510

Laaste Kalf	
Kalf ID	MXM 230545 (M)
Geb. datum	2023-09-25
Vaar ID	18-0120MXM

Kalwings: 17-11, 19-03, 20-07, 21-08, 22-09, 23-09



Miostation

Q204X	Nie Getoets
NT821	Nie Getoets
F94L	Nie Getoets

FN 090654 SP
FONTEINE FN 090654
Spn Mat. 87

Ouerskap	Vaar	Moer
DNS	<input checked="" type="checkbox"/>	<input checked="" type="checkbox"/>
Genomies		

MXM100050 SP
MAMBUSHI 10-0050MXM
Oud. 4j | OEK - | TKP 407d
Kalwers 2 | Geweeg - | Spn. Mat. 100
Gem. SI - | KKG - | KKS -
Kalwings: 14-02, 15-03

TLM 020004 SP
KETA TLM020004 CAESAR
Spn Mat. 87

Z 981048 SP
HLANZENI Z 98 1048
Oud. 14j | OEK 38m | TKP 553d
Kalwers 7 | Geweeg - | Spn. Mat. 90
Gem. SI - | Spn. Mat. 90

CB05010B
CHULU CB05010B
Spn Mat. 100

GF9600080
GRASMERE GF9600080
Oud. 27j | OEK - | TKP -
Kalwers - | Geweeg - | Spn. Mat. 98
Gem. SI - | Spn. Mat. 98

K6K2459 SP
MOGWOONI K6K2459

KPO898 SP
OL PEJETA KPO 898
Oud. 34j | Gem. SI -
Kalwers - | Geweeg -
Z 950020 SP
HLANZENI Z950020

Z 950017 SP
HLANZENI Z950017
Oud. 4j | Gem. SI -
Kalwers 1 | Geweeg -
PM14R SP
LILAYI PM14R

GF960520 SP
GRASMERE GF960520
Oud. 27j | Gem. SI -
Kalwers 1 | Geweeg -
GF92181J
GRASMERE GF92181J

GF86029B
GRASMERE GF86029B
Oud. 37j | Gem. SI -
Kalwers - | Geweeg -

KOEIWAARDE	115
84	Kalngemak Waarde
114	Kalngroei Waarde
90	Melk Waarde
113	Onderhoudswaarde
110	Vrugbaarheidswaarde
GROEI WAARDE	101
KARKAS WAARDE	101
PRODUKSIE WAARDE	113

LQIX
EBV Analise 2024-03-19

Kalf en Moeder					Vrugbaarheid		
Geb. Dir.	Geb. Mat.	Spn. Dir.	Spn. Mat.	Skr. Omtr.	Vers Vrugb.	Koei Vrugb.	Lanklew.
81	100	114	90	98	118	99	109
75%	73%	36%	41%	28%	58%	34%	58%

Na-Speen Groei			Raam			Karkas		
Na-Speen	GDT	VOV	Volw. Gewig	Hoogte	Lengte	OSO	Vet	Mar
113	103	107	89	95	94	106	101	96
28%	27%	17%	33%	29%	28%	25%	24%	24%

VERKOPER OPMERKINGS: With bull calf MXM 23 545 sired by MXM 18-0120



LOT 52

AB 20-02

LOT 52 (F)



AB 200002
ABBA AB 200002



Kuddeboek	SP
Geb. dtm	2020-09-30
Oud.	3.5 jaar
Inteling	25%
DNS	UI2084U001
OEK	34m
Kalwers	1
Geweeg	0
Gem. Sl	-
TKP	-

ABBA BORANE

Nylstroom, Limpopo
0794682996
mmcvdm5@gmail.com

P/A PROF/ P.J. VAN DER MERWE,
POSBUS 76, ALMA, 0512

Laaste Kalf	
Kalf ID	AB 230444 (M)
Geb. datum	2023-08-12
Vaar ID	AB 191313

Kalwings: 23-08



Miostatien	
Q204X	Nie Getoets
NT821	Nie Getoets
F94L	Nie Getoets

AB 180131 SP
ABBA AB180131
Spn Mat. 101

Ouerskap	Vaar	Moer
DNS	✓	✓
Genomies		

EMD 130002 SP
OOSTENWAL EMD1302
Oud. 11j | OEK 28m | TKP 343d
Kalwers 10 | Geweeg - | Spn. Mat. 101
Gem. Sl - | KKG - | KKS -
Kalwings: 15-06, 16-06, 17-03,
18-01, 18-10, 19-10, 20-09, 21-11,
22-12, 23-11

MXM110737 SP
MAMBUSHI 11-0737MXM
Spn Mat. 101

EMD 130002 SP
OOSTENWAL EMD1302
Oud. 11j | OEK 28m | TKP 343d
Kalwers 10 | Geweeg - | Spn. Mat. 101
Gem. Sl - | Spn. Mat. 101

B 080109 SP
BORGEN B08109
Spn Mat. 99

JH 100044 SP
MARONES JH100044

Oud. 13j | OEK 33m | TKP 417d
Kalwers 10 | Geweeg - | Spn. Mat. 108
Gem. Sl - | Spn. Mat. 108

PM02031W
LILAYI PM02031W

KB02027W
CHULU KB02027W
Oud. 21j | Gem. Sl -
Kalwers - | Geweeg -

B 080109 SP
BORGEN B08109

JH 100044 SP
MARONES JH100044
Oud. 13j | Gem. Sl -
Kalwers 10 | Geweeg -

B 050098 SP
BORGEN B05098 - NINETY-EIGHT

HVT 010006 SP
OUTSPAN HVT0106
Oud. 13j | Gem. Sl -
Kalwers 5 | Geweeg -

JH 060004 SP
MARONES JH060004

JH 070020 SP
MARONES JH070020
Oud. 13j | Gem. Sl 100
Kalwers 11 | Geweeg 7

KOEIWAARDE 119	
100	Kalfgemak Waarde
91	Kalfgroei Waarde
101	Meik Waarde
108	Onderhoudswaarde
130	Vrugbaarheidswaarde

GROEI WAARDE 95	
KARKAS WAARDE 93	
PRODUKSIE WAARDE 114	



Kalf en Moeder				Vrugbaarheid			
Geb. Dir.	Geb. Mat.	Spn. Dir.	Spn. Mat.	Skr. Omtr.	Vers Vrugb.	Koei Vrugb.	Lanklew.
90	125	91	101	99	130	117	121
44%	45%	33%	30%	21%	37%	23%	44%

Na-Speen Groei			Raam			Karkas		
Na-Speen	GDT	VOV	Volw. Gewig	Hoogte	Lengte	OSO	Vet	Mar
91	94	92	93	95	100	90	84	98
19%	20%	12%	21%	21%	21%	17%	16%	16%

VERKOPER OPMERKINGS: 3 In 1. With bull calf AB 23-444 sired by AB 19-313. 3 Months in calf to AB 19-70

LOT 53

GB 19-11

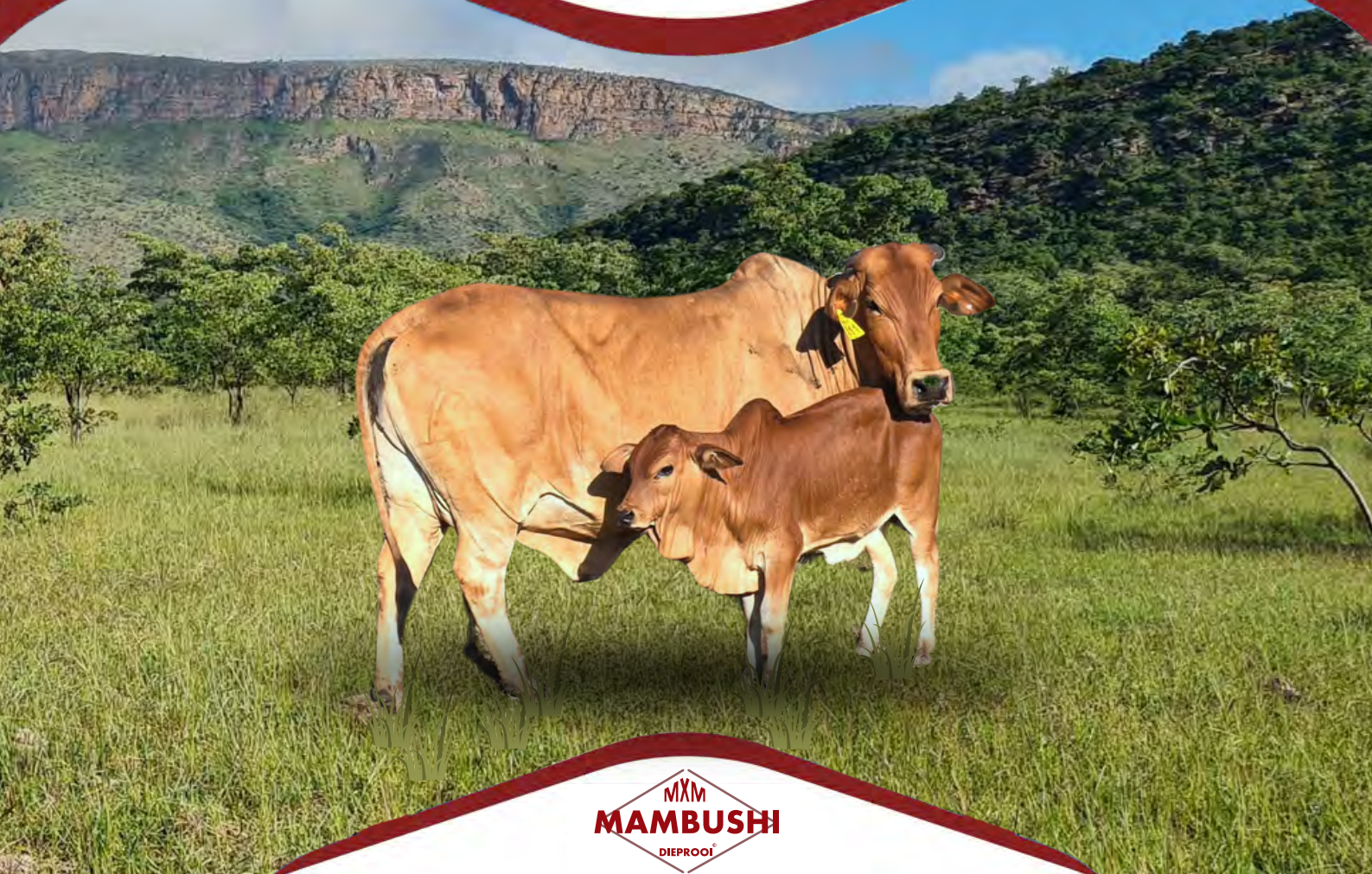

LOT 53 (F)



GB 190011
KOLSKOOT GB 190011

Herd Book	SP
Birth date	2019-03-26
Age	5 years
Inbreeding	2%
DNA	ZOCA202121600
AFC	
Calves	3
Weighed	0
Avg. WI	-
ICP	362d



C. VAN DER MERWE

Alma / Parys, Limpopo
0834777277
mmcvdm5@gmail.com

PRIVATE BAG X 1049, POS-BUS 139, MODIMOLE, 0510

Last Calf	
Calf ID	MXM 230626 (M)
Birth Date	2023-12-17
Sire ID	18-012DMXM

Calvings: 21-12, 22-12, 23-12



Myostatin	
Q204X	Not Tested
NT821	Not Tested
F94L	Not Tested

EG 110034 SP
ADELSON EG 110034
Wean Mat. 93

Parentage	Sire	Dam
DNA	✓	✓
Genomic		

ZA 150017 SP
ZAWADI ZA 150017
Age 8y | AFC 41m | ICP 422d
Calves 4 | Weighed 2 | Wean Mat. 103
Avg. WI 107 | CCB 8.29 | CCW 58.6
Calvings: 19-03, 20-04, 21-07, 22-09

TLM 050526 SP
KETA TLM 05 526 - KONING
Wean Mat. 109

EG 070003 SP
ADELSON 703 SNEE/TJIE
Age 5y | AFC 30m | ICP 596d
Calves 3 | Weighed 1 | Wean Mat. 76
Avg. WI 98 | Wean Mat. 76

MXM100484 SP
MAMBUSHI 10-0484MXM
Wean Mat. 80

MXM100048 SP
MAMBUSHI 10-0048MXM
Age By | AFC - | ICP (donor)
Calves 3 | Weighed - | Wean Mat. 105
Avg. WI - | Wean Mat. 105

TLM 020001 SP
KETA TLM020001 - BUFFEL

TLM 020017 SP
KETA TLM 02 17
Age 12y | Avg. WI 103
Calves 9 | Weighed 4
PM14R SP
LILAYI PM14R

EG 040003 SP
ADELSON EG 04 03 OUSUS
Age 19y | Avg. WI 97
Calves 11 | Weighed 7
CB04507A
CHULU CB04507A

GF020129W SP
GRASMERE GF02129W
Age 21y | Avg. WI -
Calves - | Weighed -
CB05010B
CHULU CB05010B

GF98033R SP
GRASMERE GF98033R
Age 25y | Avg. WI -
Calves 1 | Weighed -

COW VALUE 99

82	Calving Ease Value
114	Calf Growth Value
98	Milk Value
105	Maintenance Value
94	Fertility Value

GROWTH VALUE 76

CARCASS VALUE 74

PRODUCTION VALUE 90



EBV Analysis 2024-03-19

Calf and Mother				Fertility			
Birth Dir.	Birth Mat.	Wean Dir.	Wean Mat.	Scr. Circ.	Heifer Fert.	Cow Fert.	Longev.
57	120	114	98	90	82	95	116
74%	57%	55%	51%	49%	46%	30%	56%

Post-Wean Growth			Frame			Carcass		
Post Wean	ADG	FCR	Mature Weight	Height	Length	EMA	Fat	Mar
105	90	105	95	92	79	70	96	110
36%	46%	17%	30%	49%	48%	46%	44%	44%

SELLER REMARKS: Met bulkalf MXM 23-626 van MXM 18-120



LOT 54

HA 20-21

LOT 54 (F)

P.J.L. ODENDAAL
Bella Bella, Limpopo
0823364763
heibsw@gmail.com
POSBUS 56184, ARCADIA, PRETORIA, 0007

Last Calf	
Calf ID	HA 240019 (F)
Birth Date	2024-03-10
Sire ID	DM 170074

Calving: 23-02, 24-03

HA 200021
CARACIAS SUNSHINE

Herd Book	SP
Birth date	2020-08-08
Age	3.7 years
Inbreeding	0%
DNA	U13172U001
AFC	30m
Calves	2
Weighed	0
Avg. WI	-
ICP	401d

C 130036 SP
BYRNE VALLEY SHOW GUN
Wean Mat. 107

Parentage	Sire	Dam
DNA	✓	✓
Genomic		

W 170531 SP
W170531
Age 5y | AFC 32m | ICP -
Calves 1 | Weighed - | Wean Mat. 115
Avg. WI - | CCB - | CCW -
Calving: 20-08

Z 060056 SP
HLANZENI Z0656 - TOP GUN
Wean Mat. 96

Z 060015 SP
HLANZENI Z0615
Age 13y | AFC - | ICP 548d
Calves 7 | Weighed 2 | Wean Mat. 114
Avg. WI 100 | Wean Mat. 114.

CI 110129 SP
CIRCLE C KAJAK
Wean Mat. 124

CTM 150018 SP
CHAN-TE-MAR CTM150018
Age 9y | AFC 35m | ICP 429d
Calves 6 | Weighed - | Wean Mat. 106
Avg. WI - | Wean Mat. 106

KP0794 SP
OL PEJETA 794

K6K2386 SP
MOGWONI 2386
Age 31y | Avg. WI -
Calves - | Weighed -
25 SP
MARULA 25

4504 SP
OL PEJETA 4504
Age 26y | Avg. WI -
Calves - | Weighed -
CI 080030 SP
CIRCLE C COJACK

CI 090011 SP
CIRCLE C ASTRID
Age 15y | Avg. WI 98
Calves 10 | Weighed 4
CFH 090061 SP
ELANDSPRUIT 090061 - HARPOO

CFH 080267 SP
ELANDSPRUIT EMMA
Age 15y | Avg. WI 96
Calves 13 | Weighed 6

COW VALUE 104	
99	Calving Ease Value
96	Calf Growth Value
111	Milk Value
94	Maintenance Value
110	Fertility Value

GROWTH VALUE 95	
CARCASS VALUE 100	
PRODUCTION VALUE 101	

Calf and Mother				Fertility			
Birth Dir.	Birth Mat.	Wean Dir.	Wean Mat.	Scr. Circ.	Heifer Fert.	Cow Fert.	Longev.
102	94	96	111	101	110	107	103
55%	48%	37%	37%	24%	61%	30%	52%

Post-Wean Growth			Frame			Carcass		
Post Wean	ADG	FCR	Mature Weight	Height	Length	EMA	Fat	Mar
97	99	100	103	101	102	103	93	100
24%	22%	12%	27%	24%	24%	21%	20%	19%

SELLER REMARKS: "Sunshine" has a true Boran temperament and names like Incredibull, Astrid, Cojack, Top Gun, Show Gun and CTM 150018 features in her pedigree. A true stinner! Sire is C130036 and Dam is CTM 150018. With heifer calf HA 24-19 sired by Nkosi DM 17-74 (a Segera 494 descendent).



LOT 55

JJP 21-016

LOT 55 (F)



JJP 210016
JOLOPAHE MISO

Kuddeboek	SP
Geb. dtm	2021-11-16
Oud.	2.4 jaar
Inteling	2%
DNS ZOCA202360752	



J.J. PRINSLOO

Bela-Bela, Limpopo
0823205493
jolopahe@senco.co.za

POSBUS 14, SETTLERS, 0430



Miostatien	
Q204X	Nie Getoets
NT821	Nie Getoets
F94L	Nie Getoets

JJP 180508 SP
JOLOPAHE JJP 180508
Spn Mat. 113

Ouerskap	Vaar	Moer
DNS	✓	✓
Genomies		

JJP 160017 SP
JOLOPAHE JJP 160017
Oud. 7j | OEK 35m | TKP 376d
Kalwers 4 | Geweeg - | Spn. Mat. 124
Gem. SI - | KKG - | KKS -
Kalwings: 19-10, 20-10, 21-11, 22-11

JJP 130545 SP
JOLOPAHE JJP 130545
Spn Mat. 110

CFH 140278 SP
ELANDSPRUIT CFH140278
Oud. 9j | OEK 40m | TKP 355d
Kalwers 7 | Geweeg 5 | Spn. Mat. 121
Gem. SI 110 | Spn. Mat. 121

CFH 060806 SP
ELANDSPRUIT CFH06806
Spn Mat. 116

DVB 100027 SP
DIAMANT-V 1027
Oud. 7j | OEK 33m | TKP 405d
Kalwers 5 | Geweeg 1 | Spn. Mat. 132
Gem. SI 98 | Spn. Mat. 132

TLM 050503 SP
KETA TLM 05 503
TT 090006 SP
THARI TT0906
Oud. 5j | Gem. SI 109
Kalwers 3 | Geweeg 2
E 060005 SP
TAMBARAINE E 06 05
CFH 090070 SP
ELANDSPRUIT CFH090070
Oud. 6j | Gem. SI -
Kalwers 1 | Geweeg -
HVT 000010 SP
OUTSPAN HVT000010
Z 990280 SP
HLANZENI Z 99 280
Oud. 10j | Gem. SI -
Kalwers 5 | Geweeg -
TLM 050526 SP
KETA TLM 05 526 - KONING
TLM 022049 SP
KETA TLM 02 49
Oud. 14j | Gem. SI 100
Kalwers 5 | Geweeg 3

KOEIWAARDE	102
96	Kalfgemak Waarde
102	Kalfgroei Waarde
119	Melk Waarde
82	Onderhoudswaarde
109	Vrugbaarheidswaarde
GROEI WAARDE	123
KARKAS WAARDE	114
PRODUKSIE WAARDE	110



Kalf en Moeder					Vrugbaarheid		
Geb. Dir.	Geb. Mat.	Spn. Dir.	Spn. Mat.	Skr. Omtr.	Vers Vrugb.	Koei Vrugb.	Lanklew.
99	93	102	119	109	105	108	107
73%	51%	54%	41%	35%	42%	30%	46%

Na-Speen Groei			Raam			Karkas		
Na-Speen	GDT	VOV	Volw. Gewig	Hoogte	Lengte	OSO	Vet	Mar
108	122	120	118	113	106	116	103	112
32%	31%	30%	31%	36%	34%	31%	28%	28%

VERKOPER OPMERKINGS: YOOD YOOD...! BONT BONT BONT...!!! Dogter van JJP 18-508 Taboets..... The Man!! Loop saam met HOT 14-19



LOT 56

JH 21-57

LOT 56 (F)



JH 210057
MARONES JH210057



Kuddeboek	SP
Geb. dtm	2021-06-21
Oud.	2.8 jaar
Inteling	3%
DNS	UI3657U022

JH 170108 SP
MARONES JH170108
Spn Mat. 84

Ouerskap	Vaar	Moer
DNS	✓	✓
Genomies		

JH 180066 SP
MARONES JH180066
Oud. 5j | OEK 33m | TKP 455d
Kalwers 3 | Geweeg 2 | Spn. Mat. 122
Gem. SI 124 | KKG - | KKS 47.4
Kalwings: 21-06, 22-10, 23-12

B 090542 SP
BORGEN B 090542
Spn Mat. 56

JH 140001 HH SP
MARONES JH140001
Oud. 9j | OEK 30m | TKP 507d
Kalwers 6 | Geweeg 3 | Spn. Mat. 86
Gem. SI 88 | Spn. Mat. 86

CFH 120327 SP
ELANDSPRUIT CFH120327
Spn Mat. 112

JH 110017 SP
MARONES JH110017
Oud. 13j | OEK 33m | TKP 412d
Kalwers 9 | Geweeg 7 | Spn. Mat. 103
Gem. SI 106 | Spn. Mat. 103

K6K3534 SP
MOGWONI K6K3534

V7Y7873 SP
KISIMA V7Y7873
Oud. 29j | Gem. SI -
Kalwers - | Geweeg -
CI 080030 SP
CIRCLE C COJACK

JH 090082 SP
MARONES JH090082
Oud. 4j | Gem. SI -
Kalwers - | Geweeg -
CI 080034 SP
CIRCLE C C1080034

CFH 060873 SP
ELANDSPRUIT CFH06873
Oud. 13j | Gem. SI -
Kalwers 8 | Geweeg -
JH 060004 SP
MARONES JH060004

B 010020 SP
OUTSPAN B 01 020
Oud. 18j | Gem. SI -
Kalwers 4 | Geweeg -

MARONES STOET

Modimolle, Limpopo
marones.henning@gmail.com

P/A DR J.C. HENNING, POS-
BUS 1168, ELLISRAS, 0555



Miostatien	
Q204X	Nie Getoets
NT821	Nie Getoets
F94L	Nie Getoets

KOEIWAARDE 79	
99	Kalfgernak Waarde
98	Kalfgroei Waarde
99	Melk Waarde
88	Onderhoudswaarde
85	Vrugbaarheidswaarde
GROEI WAARDE 105	
KARKAS WAARDE 98	
PRODUKSIE WAARDE 83	



Kalf en Moeder					Vrugbaarheid		
Geb. Dir.	Geb. Mat.	Spn. Dir.	Spn. Mat.	Skr. Omtr.	Vers Vrugb.	Koei Vrugb.	Lanklew.
94	105	98	99	87	75	89	110
73%	51%	73%	51%	47%	45%	28%	47%

Na-Speen Groei			Raam			Karkas		
Na-Speen	GDT	VOY	Volw. Gewig	Hoogte	Lengte	OSO	Yet	Mar
93	91	81	112	96	99	87	109	97
32%	42%	37%	41%	47%	46%	42%	39%	38%

VERKOPER OPMERKINGS: 5.5 Months in calf to BTR 21-25

LOT 57

JF 17-04

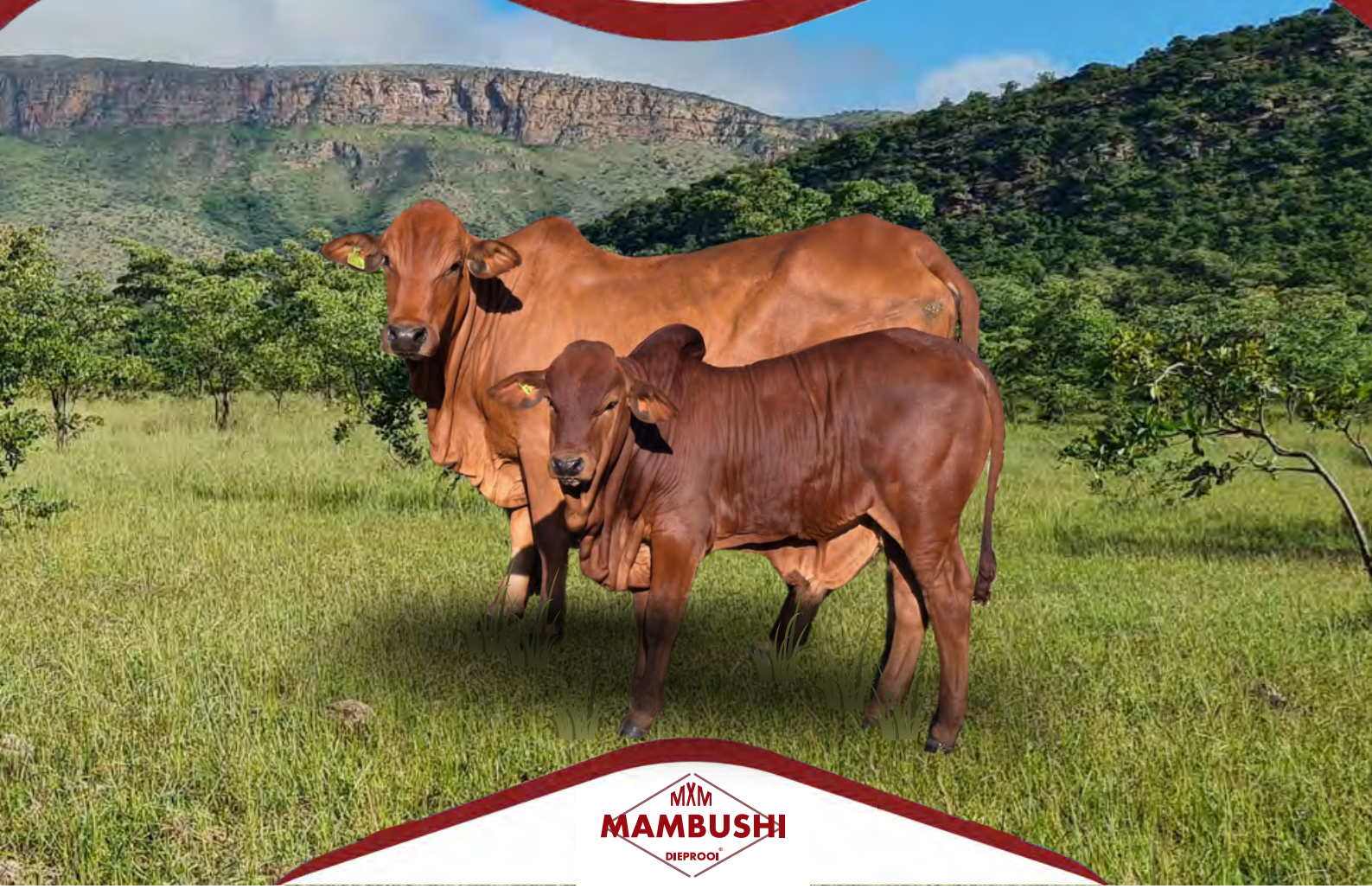

LOT 57 (F)



JF 170004
ACHILLES JF 170004



Herd Book	C
Birth date	2017-08-20
Age	6.6 years
Inbreeding	2%
DNA	U422564
AFC	33m
Calves	3
Weighed	1
Avg. WI	100
ICP	612d

C. VAN DER MERWE

Alma / Parys, Limpopo
0834777277
mmcvdm5@gmail.com

PRIVATE BAG X 1049, POS-BUS 139, MODIMOLE, 0510

Last Calf	
Calf ID	MXM 230535 (M)
Birth Date	2023-09-25
Sire ID	19-0515MXM

Calvings: 20-05, 22-02, 23-09



Myostatin	
Q204X	Not Tested
NT821	Not Tested
F94L	Not Tested

COW VALUE 95	
119	Calving Ease Value
83	Calf Growth Value
94	Milk Value
109	Maintenance Value
94	Fertility Value
GROWTH VALUE 96	
CARCASS VALUE 92	
PRODUCTION VALUE 93	

AJB 100016 SP
MOTSWIRI AJB10016
Wean Mat. 84

Parentage	Sire	Dam
DNA	✓	
Genomic		

JF 140009 B
ACHILLES JF14009
Age 6y | AFC 35m | ICP 459d
Calves 3 | Weighed 3 | Wean Mat. 103
Avg. WI 100 | CCB 6.77 | CCW 50
Calvings: 17-08, 18-10, 20-02

B 040010 SP
BORGEN B 04 10
Wean Mat. 89

TLM 050007 SP
KETA TLM050007
Age 10y | AFC 15m | ICP 385d
Calves 6 | Weighed 1 | Wean Mat. 88
Avg. WI 94 | Wean Mat. 88

AB 100184 SP
ABBA BO 100184
Wean Mat. 108

JF 100017 A
JF10017
Age 5y | AFC - | ICP 414d
Calves 3 | Weighed - | Wean Mat. 105
Avg. WI - | Wean Mat. 105

HVT 950024 SP
OUTSPAN HVT950024

B 990904 SP
BORGEN B99904
Age 16y | Avg. WI -
Calves 6 | Weighed -
K6K2459 SP
MOGWOOINI K6K2459

ZF3675 SP
SEGERA ZF 3675
Age 31y | Avg. WI -
Calves 1 | Weighed -
PM14R SP
LILAYI PM14R

TLM 050054 SP
KETA TLM050054
Age 10y | Avg. WI -
Calves 4 | Weighed -
HVT 950021 SP
OUTSPAN HVT950021



Calf and Mother				Fertility			
Birth Dir.	Birth Mat.	Wean Dir.	Wean Mat.	Scr. Circ.	Heifer Fert.	Cow Fert.	Longev.
110	114	83	94	89	102	92	94
70%	56%	38%	36%	23%	33%	25%	49%

Post-Wean Growth			Frame			Carcass		
Post Wean	ADG	FCR	Mature Weight	Height	Length	EMA	Fat	Mar
87	95	92	93	91	91	90	103	97
28%	22%	13%	28%	23%	23%	19%	18%	18%

SELLER REMARKS: 3 In 1. With bull calf MXM 23-535 sired by MXM 18-02. 2 Months in calf from JRS 18-107



FS FARMSPACE PHOTOGRAPHY



LOT 58

PT 15-02

LOT 58 (F)



PT 150002
PRATOS PT 150002



Herd Book	SP
Birth date	2015-03-09
Age	9.1 years
Inbreeding	0%
DNA	U375544
AFC	33m
Calves	5
Weighed	2
Avg. WI	100
ICP	439d

PT 120015 SP
PRATOS PT120015
Wean Mat. 72

Parentage	Sire	Dam
DNA	✓	✓
Genomic		

BAR 120100 SP
BAR-CIRCLE BAR-CIRCLE ROY
Age 11y | AFC 33m | ICP 434d
Calves 8 | Weighed 1 | Wean Mat. 68
Avg. WI 100 | CCB 5.8 | CCW -
Calvings: 15-03, 16-11, 17-11, 19-03,
20-07, 21-05, 22-04, 23-07

TLM 050503 SP
KETA TLM 05 503
Wean Mat. 97

BA 080086 SP
BA BA 080086
Age 15y | AFC - | ICP 422d
Calves 10 | Weighed - | Wean Mat. 49
Avg. WI - | Wean Mat. 49

N 070016 SP
EERSTEGELIK-BAAS N16 - ROY
Wean Mat. 50

QT 090009 SP
MEYBOR QT0909
Age 7y | AFC - | ICP (donor)
Calves 1 | Weighed - | Wean Mat. 108
Avg. WI - | Wean Mat. 108

K6K2459 SP
MOGWONI K6K2459

KPO1680 SP
OL PEJETA 1680
Age 32y | Avg. WI -
Calves - | Weighed -

TLM 020038 SP
KETA TLM020038

BA 050030 SP
BA SHAKIRA
Age 16y | Avg. WI 99
Calves 9 | Weighed 2

N 040003 SP
EERSTEGELIK-BAAS N 04 03 - YSTE

N 040002 SP
EERSTEGELIK-BAAS N 04 02
Age 18y | Avg. WI 86
Calves 12 | Weighed 8

HVT 950021 SP
OUTSPAN HVT950021

TLM 030056 SP
KETA TLM 03 56
Age 20y | Avg. WI 103
Calves 13 | Weighed 9

P.S. BRITS

Naboomspruit, Limpopo
0849821122
michbrits@gmail.com
POSBUS 433, NABOOMSPRUIT, 0560

Last Calf	
Calf ID	OLI 220041 (F)
Birth Date	2022-09-29
Sire ID	PRB 160030

Calvings: 17-12, 18-10, 19-11, 21-04, 22-09



Myostatin	
Q204X	Not Tested
NT821	Not Tested
F94L	Not Tested

COW VALUE 84	
113	Calving Ease Value
87	Calf Growth Value
67	Milk Value
117	Maintenance Value
88	Fertility Value
GROWTH VALUE 73	
CARCASS VALUE 72	
PRODUCTION VALUE 75	



Calf and Mother				Fertility			
Birth Dir.	Birth Mat.	Wean Dir.	Wean Mat.	Scr. Circ.	Heifer Fert.	Cow Fert.	Longev.
107	128	87	67	74	88	90	100
56%	58%	58%	71%	32%	45%	29%	60%

Post-Wean Growth			Frame			Carcass		
Post Wean	ADG	FCR	Mature Weight	Height	Length	EMA	Fat	Mar
86	79	83	87	80	73	74	98	98
40%	30%	16%	37%	32%	32%	26%	24%	24%

SELLER REMARKS: TLM 05-503 "Nitro" and N07-16 "Roy" granddaughter, larger framed with good depth, width and motherliness going back to KIM39, KPO741 and KPO11. 9 Months in calf to PRB 18-53/DBC 17-23

LOT 59

MXM 21-16

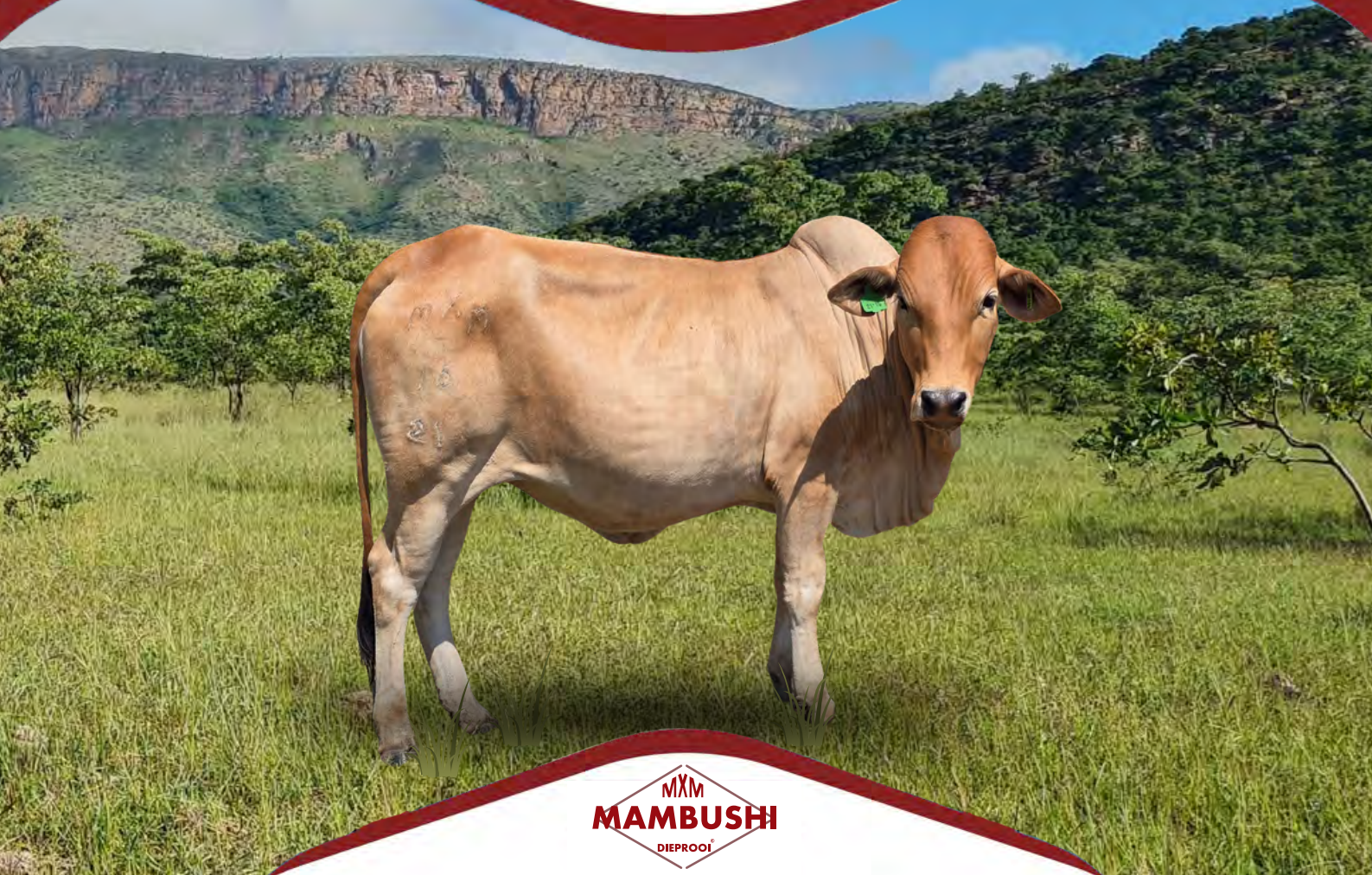

LOT 59 (F)



MXM 210016
MAMBUSHI MXM 210016



C. VAN DER MERWE

Alma / Parys, Limpopo
0834777277
mmcvdm5@gmail.com

PRIVATE BAG X 1049, POS-
BUS 139, MODIMOLE, 0510



Miestasien	
Q204X	Nie Getoets
NT821	Nie Getoets
F94L	Nie Getoets

Kuddeboek	SP
Geb. dtn	2021-11-01
Oud.	2.4 jaar
Inteling	4%
DNS	U7458U002

MXM 150353 SP
MAMBUSHI MXM 150353
Spn Mat. 82

Ouerskap	Vaar	Moer
DNS	✓	✓
Genomies		

MXM 150016 SP
MAMBUSHI MXM 150016
Oud. 9j | OEK 32m | TKP 378d
Kalwers 7 | Geweeg - | Spn. Mat. 98
Gem. SI - | KKG 10.3 | KKS -
Kalwings: 17-09, 18-10, 19-12,
20-11, 21-11, 22-11, 23-12

MXM100424 SP
MAMBUSHI 10-0424MXM
Spn Mat. 80

CFH 070343 SP
ELANDSPRUIT CFH070343
Oud. 9j | OEK - | TKP (donor)
Kalwers 3 | Geweeg - | Spn. Mat. 85
Gem. SI - | Spn. Mat. 85

MXM110737 SP
MAMBUSHI 11-0737MXM
Spn Mat. 101

MXM 100022 SP
MAMBUSHI 10022
Oud. 9j | OEK 38m | TKP 381d
Kalwers 5 | Geweeg - | Spn. Mat. 92
Gem. SI - | Spn. Mat. 92

PM02031W
LILAYI PM02031W
GF98029R SP
GRASMERE GF98029R
Oud. 25j | Gem. SI -
Kalwers 1 | Geweeg -
MHB 040023 SP
MOLL'S-HOOP KING
Z 980026 SP
HLANZENI Z980026
Oud. 16j | Gem. SI 110
Kalwers 5 | Geweeg 1
PM02031W
LILAYI PM02031W
KB02027W
CHULU KB02027W
Oud. 21j | Gem. SI -
Kalwers - | Geweeg -
M 080009 SP
MCS THABO
CFH 080209 SP
ELANDSPRUIT CFH08209
Oud. 16j | Gem. SI -
Kalwers 12 | Geweeg -

KOEIWAARDE 115	
98	Kalfgemak Waarde
100	Kalfgroei Waarde
90	Melk Waarde
114	Onderhoudswaarde
115	Vrugbaarheidswaarde
GROEI WAARDE -	
KARKAS WAARDE 95	
PRODUKSIE WAARDE -	



Kalf en Moeder					Vrugbaarheid		
Geb. Dir.	Geb. Mat.	Spn. Dir.	Spn. Mat.	Skr. Omtr.	Vers Vrugb.	Koei Vrugb.	Lanklew.
94	105	100	90	114	114	110	110
71%	47%	34%	30%	19%	41%	26%	46%

Na-Speen Groei			Raam			Karkas		
Na-Speen	GDT	VOV	Volw. Gewig	Hoogte	Lengte	OSO	Vet	Mar
99	96	94	88	89	99	101	87	104
18%	17%	6%	17%	19%	19%	16%	15%	14%

VERKOPER OPMERKINGS: 1.8 Months in calf to JRS 18-107 / MXM 18-120 / MXM 20-363



LOT 60

JL 21-03

LOT 60 (F)



JL 210003

OPKOMS JL210003

971 UKULIMA (PTY) LTD

Alma, Limpopo
0785398792
pieter@971ukulima.com

THE CROWN RANCH, C/O LLOYD DENT AND PIETER STRYDOM, UKULIMA FARM, ALMA, 0512

Laaste Kalf	
Kalf ID	CV 240065 (M)
Geb. datum	2024-01-02
Vaar ID	LJB 210041

Kalwings: 24-01

Miostatien

Q204X	Nie Getoets
NT821	Nie Getoets
F94L	Nie Getoets

Kuddeboek	SP
Geb. dtm	2021-03-12
Oud.	3.1 jaar
Inteling	1%
DNS	U4936U003
OEK	34m
Kalwers	1
Geweg	0
Gem. SI	-
TKP	-

BS 150012 SP

MOUNTAIN VIEW BS 150012
Spn Mat. 102

Ouerskap Vaar Moer

DNS

Genomies

JL 120001 SP

OPKOMS JL 120001 - EERSTELING

Oud. 11j | OEK 36m | TKP 384d
Kalwers 8 | Geweg - | Spn. Mat. 81
Gem. SI - | KKG - | KKS -

Kalwings: 15-11, 16-11, 17-10, 18-12,
20-01, 21-03, 22-03, 23-03

TLM 050526 SP

KETA TLM 05 526 - KONING
Spn Mat. 109

BS 080012 SP

MOUNTAIN VIEW 0812

Oud. 6j | OEK - | TKP (donor)
Kalwers 4 | Geweg - | Spn. Mat. 91
Gem. SI - | Spn. Mat. 91

Z 060051 SP

HLANZENI 20651 - MR MILLION

Spn Mat. 116

B 090536 SP

BORGEN B 090536

Oud. 14j | OEK 35m | TKP 448d
Kalwers 9 | Geweg - | Spn. Mat. 52
Gem. SI - | Spn. Mat. 52

TLM 020001 SP

KETA TLM020001 - BUFFEL

TLM 020017 SP

KETA TLM 02 17

Oud. 12j | Gem. SI 103

Kalwers 9 | Geweg 4

TLM 020024 SP

KETA TLM020024

Z 010203 SP

HLANZENI Z 01 203

Oud. 16j | Gem. SI -

Kalwers 9 | Geweg -

KPO794 SP

OL PEJETA 794

K6K2386 SP

MOGWOONI 2386

Oud. 31j | Gem. SI -

Kalwers - | Geweg -

K6K3460 SP

MOGWOONI K6K3460

V7Y9301 SP

KISIMA 9301

Oud. 28j | Gem. SI -

Kalwers - | Geweg -

KOEIWAARDE 96	
112	Kalfgemak Waarde
94	Kalfgroei Waarde
90	Melk Waarde
101	Onderhoudswaarde
98	Vrugbaarheidswaarde
GROEI WAARDE 97	
KARKAS WAARDE 87	
PRODUKSIE WAARDE 95	



Kalf en Moeder					Vrugbaarheid		
Geb. Dir.	Geb. Mat.	Spn. Dir.	Spn. Mat.	Skr. Omtr.	Vers Vrugb.	Koei Vrugb.	Lanklew.
106	108	94	90	95	88	109	96
56%	56%	47%	40%	37%	45%	33%	53%

Na-Speen Groei			Raam			Karkas		
Na-Speen	GDT	VOV	Volw. Gewig	Hoogte	Lengte	OSO	Vet	Mar
95	95	98	98	88	81	82	93	91
36%	35%	21%	34%	37%	36%	31%	29%	29%

VERKOPER OPMERKINGS: Vroulike eerste kalf koei. Aan vaar se kant gaan terug na Koning en moer se kant Mr Million. Bull calf CV 24-65 (Sire LJB 21-41)



LOT 61

MXM 16-112

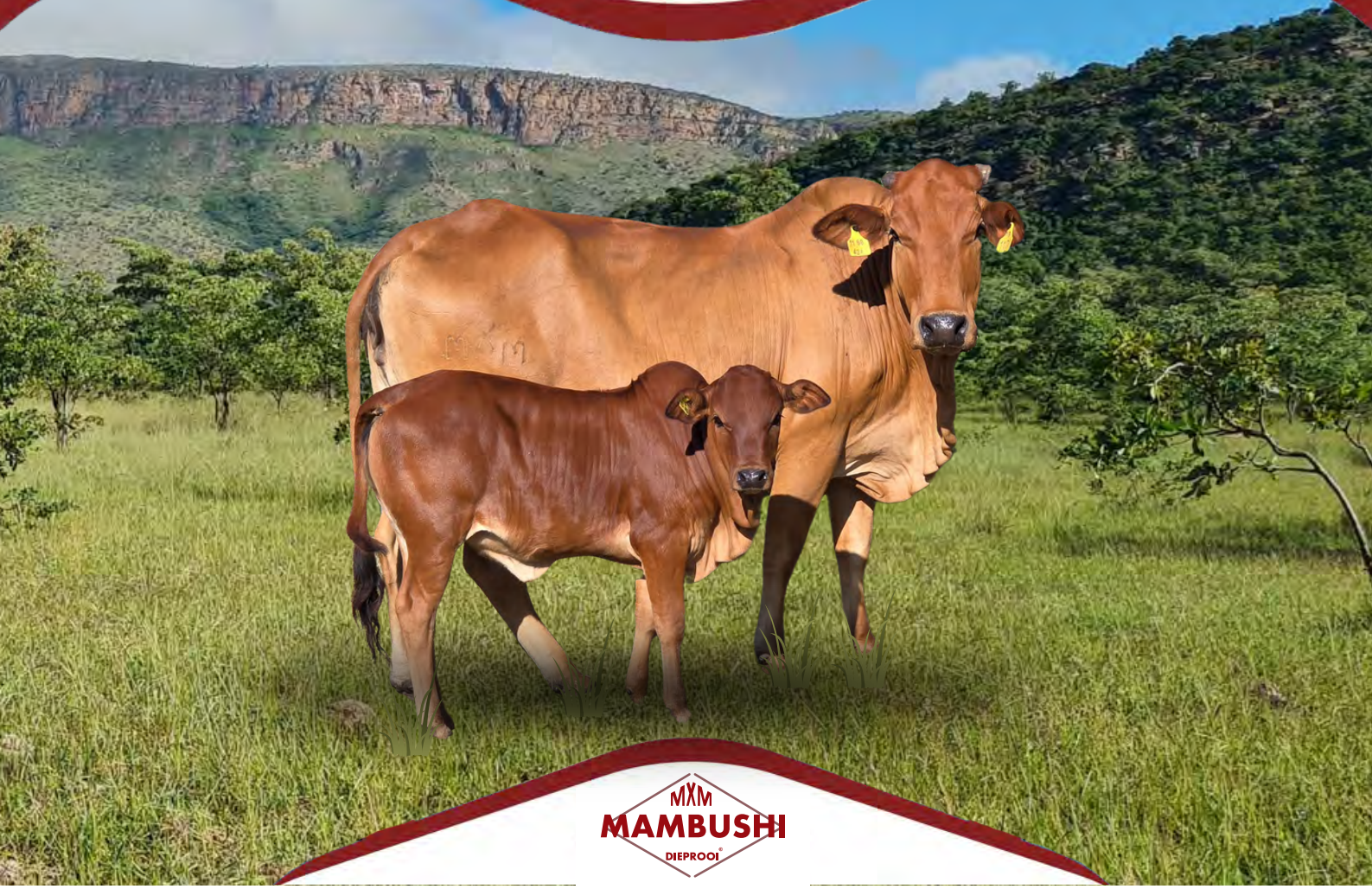

LOT 61 (F)



MXM 160112
MAMBUSHI MXM 160112



Herd Book	SP
Birth date	2016-10-08
Age	7.5 years
Inbreeding	13%
DNA	U364671
AFC	37m
Calves	5
Weighed	0
Avg. WI	-
ICP	376d

MXM100424 SP
MAMBUSHI 10-0424MXM
Wean Mat. 80

Parentage	Sire	Dam
DNA	✓	✓
Genomic		

MXM110068 SP
MAMBUSHI 11-0068MXM
Age 13y | AFC - | ICP 436d
Calves 8 | Weighed - | Wean Mat. 95
Avg. WI - | CCB 6.37 | CCW -
Calvings: 14-03, 15-01, 16-10,
17-09, 18-12, 20-06, 21-05, 22-07

PM02031W
LILAYI PM02031W
Wean Mat. 89

GF98029R SP
GRASMERE GF98029R

Age 25y | AFC - | ICP (donor)
Calves 1 | Weighed - | Wean Mat. 90
Avg. WI - | Wean Mat. 90

PM02031W
LILAYI PM02031W
Wean Mat. 89

GF01115U
GRASMERE GF 01115U

Age 22y | AFC - | ICP -
Calves - | Weighed - | Wean Mat. 101
Avg. WI - | Wean Mat. 101

JB95027N
MAMBUSHI JB95027N

PM98023R
LILAYI PM98023R
Age 25y | Avg. WI -
Calves - | Weighed -
ZK87001C
ZADL ZK87001C

GF91058H
GRASMERE GF91058H
Age 32y | Avg. WI -
Calves - | Weighed -

JB95027N
MAMBUSHI JB95027N

PM98023R
LILAYI PM98023R
Age 25y | Avg. WI -
Calves - | Weighed -
GF95123M SP
GRASMERE GF95123M

GF27R
GRASMERE 27R
Age 26y | Avg. WI -
Calves - | Weighed -

C. VAN DER MERWE

Alma / Parys, Limpopo
0834777277
mmcvdm5@gmail.com

PRIVATE BAG X 1049, POS-
BUS 139, MODIMOLE, 0510

Last Calf

Calf ID	MXM 230112 (F)
Birth Date	2023-12-13
Sire ID	18-0120MXM

Calvings: 19-10, 20-10, 21-08, 22-09, 23-12

Myostatin

Q204X	Not Tested
NT821	Not Tested
F94L	Not Tested

COW VALUE

97	Calving Ease Value
111	Calf Growth Value
88	Milk Value
-	Maintenance Value
134	Fertility Value

GROWTH VALUE 99

CARCASS VALUE 104

PRODUCTION VALUE -

LOGIX
EBV Analysis: 2024-03-19

Calf and Mother

Birth Dir.	Birth Mat.	Wean Dir.	Wean Mat.	Scr. Circ.	Heifer Fert.	Cow Fert.	Longev.
93	104	111	88	119	129	126	117
66%	69%	37%	29%	23%	62%	35%	59%

Fertility

Post-Wean Growth

Post Wean	ADG	FCR	Mature Weight	Height	Length	EMA	Fat	Mar
108	100	-	98	93	108	107	83	118
18%	19%	-	6%	23%	22%	20%	18%	17%

Frame

Carcass

SELLER REMARKS: With heifer calf MXM 23-112 Sired by MXM 18-0120



LOT 62

MXM 17-836

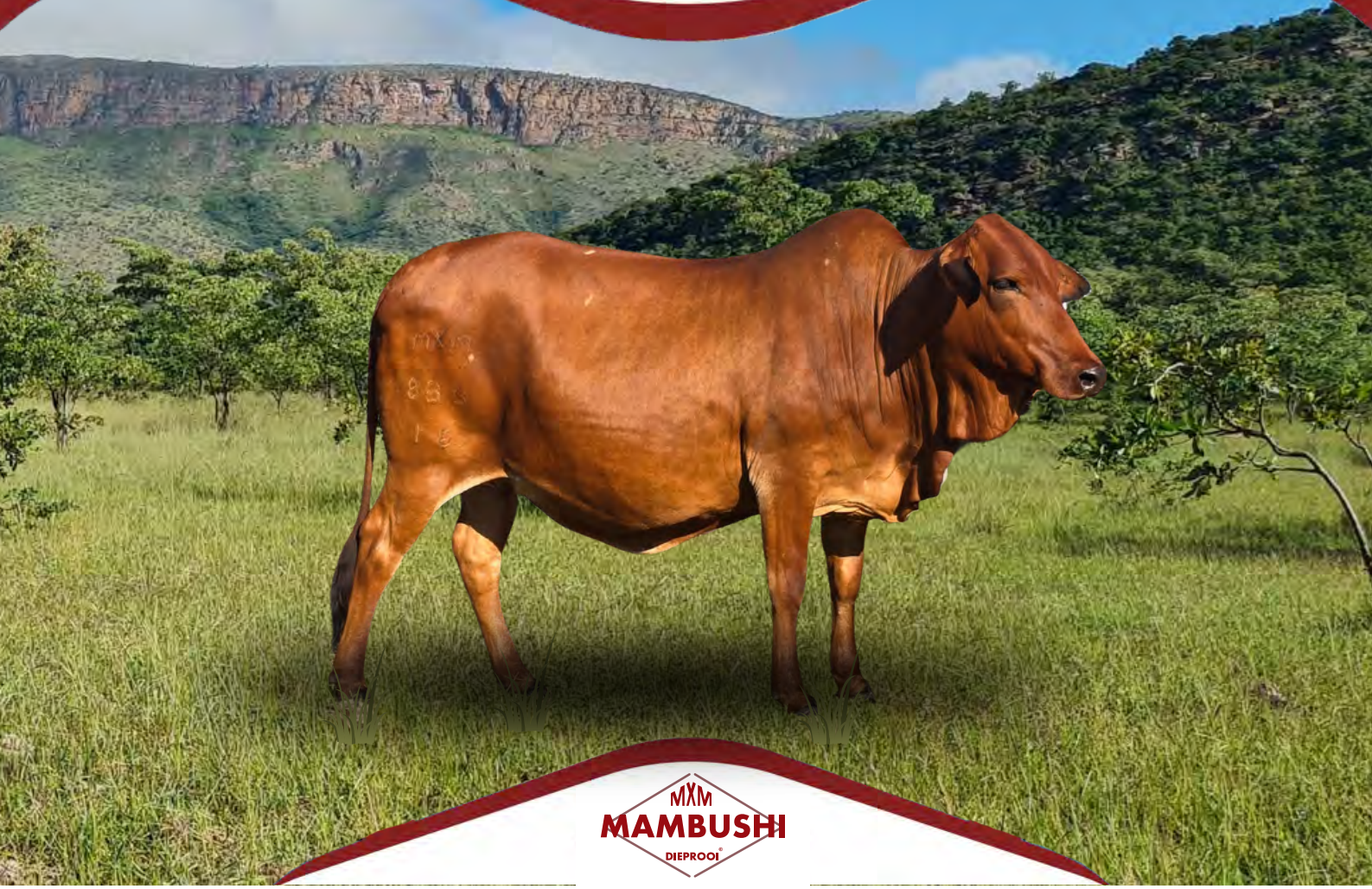

LOT 62 (F)



17-0863MXM
MAMBUSHI 17-0863MXM



Herd Book	SP
Birth date	2017-09-29
Age	6.5 years
Inbreeding	0%
DNA	U397928
AFC	
Calves	3
Weighed	0
Avg. WI	-
ICP	399d

MXM 100111 SP
MAMBUSHI 10111
Wean Mat. 95

Parentage	Sire	Dam
DNA	✓	✓
Genomic		

14-0863MXM SP
MAMBUSHI 14 863

Age 9y | AFC - | ICP 386d
Calves 6 | Weighed - | Wean Mat. 111
Avg. WI - | CCB - | CCW -
Calvings: 18-07, 19-07, 20-08,
21-10, 22-10, 23-10

TLM 020004 SP
KETA TLM020004 CAESAR
Wean Mat. 87

CI 080063 DH SP
CIRCLE C CI080063
Age 11y | AFC - | ICP 567d
Calves 6 | Weighed - | Wean Mat. 105
Avg. WI - | Wean Mat. 105

MXM100404 SP
MAMBUSHI 10-0404MXM
Wean Mat. 104

12-0120MXM
MAMBUSHI 12-0120MXM
Age 12y | AFC - | ICP -
Calves - | Weighed - | Wean Mat. 104
Avg. WI - | Wean Mat. 104

K6K2459 SP
MOGWOONI K6K2459

KPO898 SP
OL PEJETA KPO 898
Age 34y | Avg. WI -
Calves - | Weighed -
TLM 040578 SP
KETA TLM040578 - EROS

GF116U SP
GRASMERE GF 116 U
Age 10y | Avg. WI 111
Calves 5 | Weighed 1
GF02159W SP
GRASMERE GF02159W

AU05050B SP
AKAUSHI AU05050B
Age 18y | Avg. WI -
Calves - | Weighed -
GF02159W SP
GRASMERE GF02159W

AU05050B SP
AKAUSHI AU05050B
Age 18y | Avg. WI -
Calves - | Weighed -

C. VAN DER MERWE

Alma / Parys, Limpopo
0834777277
mmcvdm5@gmail.com

PRIVATE BAG X 1049, POS-
BUS 139, MODIMOLE, 0510

Last Calf

Calf ID	MXM 220777 (M)
Birth Date	2022-12-30
Sire ID	MXM 160141

Calvings: 20-10, 21-07, 22-12

Myostatin

Q204X	Not Tested
NT821	Not Tested
F94L	Not Tested

COW VALUE 103

110	Calving Ease Value
93	Calf Growth Value
103	Milk Value
97	Maintenance Value
106	Fertility Value

GROWTH VALUE 97

CARCASS VALUE 100

PRODUCTION VALUE 101

LOGIX
EBV Analysis 2024-03-19

Calf and Mother

Birth Dir.	Birth Mat.	Wean Dir.	Wean Mat.	Scr. Circ.	Heifer Fert.	Cow Fert.	Longev.
109	102	93	103	101	96	114	98
63%	62%	32%	32%	26%	58%	33%	56%

Fertility

Post-Wean Growth

Frame

Carcass

Post Wean	ADG	FCR	Mature Weight	Height	Length	EMA	Fat	Mar
98	103	109	101	89	93	110	95	104
26%	25%	15%	26%	26%	26%	24%	23%	23%

SELLER REMARKS: 6 Months in calf to MXM 18-120 / MXM 20-363 / JRS 18-107





FS FARMSPACE PHOTOGRAPHY



LOT 63

GB 21-40

LOT 63 (F)

P.S. BRITS
Naboomspruit, Limpopo
0849821122
michbrits@gmail.com
POSBUS 433, NABOOMSPRUIT, 0560

Miestation	
Q204X	Nie Getoets
NT821	Nie Getoets
F94L	Nie Getoets

GB 210040
KOLSKOOT GB 210040

Kuddeboek	SP
Geb. dtm	2021-10-08
Oud.	2.5 jaar
Inteling	2%
DNS ZOCA202357099	

GLB 150008 SP GROEN LAND GLB 150008 Spn Mat. 111	<table border="1" style="width: 100%; border-collapse: collapse;"> <tr> <th>Ouerskap</th> <th>Vaar</th> <th>Moer</th> </tr> <tr> <td>DNS</td> <td>✓</td> <td>✓</td> </tr> <tr> <td>Genomies</td> <td></td> <td></td> </tr> </table>	Ouerskap	Vaar	Moer	DNS	✓	✓	Genomies		
Ouerskap		Vaar	Moer							
DNS	✓	✓								
Genomies										
GB 150009 C KOLSKOOT GB 150009 Oud. 9j OEK 32m TKP 357d Kalwers 7 Geweeg 4 Spn. Mat. 106 Gem. SI 101 KKG 8.36 KKS 52 Kalwings: 17-09, 18-12, 20-01, 20-11, 21-10, 22-08, 23-08										

FN 040024 SP FONTEINE FN 04 24 Spn Mat. 118	<table border="1" style="width: 100%; border-collapse: collapse;"> <tr> <th>Na-Speen</th> <th>Groei</th> <th>Raam</th> <th>Karkas</th> </tr> <tr> <td>Na-Speen</td> <td>GDT</td> <td>VOV</td> <td>Volw. Gewig</td> </tr> <tr> <td>106</td> <td>113</td> <td>112</td> <td>93</td> </tr> <tr> <td>38%</td> <td>44%</td> <td>12%</td> <td>29%</td> </tr> </table>	Na-Speen	Groei	Raam	Karkas	Na-Speen	GDT	VOV	Volw. Gewig	106	113	112	93	38%	44%	12%	29%
Na-Speen		Groei	Raam	Karkas													
Na-Speen	GDT	VOV	Volw. Gewig														
106	113	112	93														
38%	44%	12%	29%														
FN 120036 SP FONTEINE FN 12 36 Oud. 9j OEK 36m TKP 485d Kalwers 6 Geweeg 4 Spn. Mat. 107 Gem. SI 109 Spn. Mat. 107																	
PB 110031 SP PALMYRA PB 1131 Spn Mat. 95																	
GB 120138 B KOLSKOOT GB 120138 Oud. 10j OEK 34m TKP 427d Kalwers 7 Geweeg 2 Spn. Mat. 123 Gem. SI 107 Spn. Mat. 123																	

K6K3094 SP MOGWOONI 3094 (BMK163)	<table border="1" style="width: 100%; border-collapse: collapse;"> <tr> <th colspan="2">Kalf en Moeder</th> <th colspan="2">Vrugbaarheid</th> </tr> <tr> <td>Geb. Dir.</td> <td>Geb. Mat.</td> <td>Spn. Dir.</td> <td>Spn. Mat.</td> </tr> <tr> <td>111</td> <td>90</td> <td>97</td> <td>108</td> </tr> <tr> <td>73%</td> <td>52%</td> <td>73%</td> <td>53%</td> </tr> </table>	Kalf en Moeder		Vrugbaarheid		Geb. Dir.	Geb. Mat.	Spn. Dir.	Spn. Mat.	111	90	97	108	73%	52%	73%	53%
Kalf en Moeder		Vrugbaarheid															
Geb. Dir.	Geb. Mat.	Spn. Dir.	Spn. Mat.														
111	90	97	108														
73%	52%	73%	53%														
ISEG SP SEGERA 3089 Oud. 33j Gem. SI - Kalwers 1 Geweeg - CI 070001 DH SP CIRCLE C CI070001																	
FN 080254 SP FONTEINE FN08254 Oud. 9j Gem. SI - Kalwers 5 Geweeg - TLM 020004 SP KETA TLM020004 CAESAR																	
PB 070020 SP PALMYRA PB0720 Oud. 15j Gem. SI 99 Kalwers 12 Geweeg 11																	
GB 090011 SP KOLSKOOT 0911																	
GB 09031A A KOLSKOOT GB09031A Oud. 3j Gem. SI - Kalwers 1 Geweeg -																	

KOEIWAARDE 113
105 Kalfgemak Waarde
97 Kalfgroeie Waarde
108 Melk Waarde
108 Onderhoudswaarde
107 Vrugbaarheidswaarde
GROEI WAARDE 113
KARKAS WAARDE 101
PRODUKSIE WAARDE 116

VERKOPER OPMERKINGS: Beautiful heifer double bred to Caesar TLM 02-04 and bloodlines going back to K6K3094, PM14R, Marula25 and Forrester 96/75. Very strong EBV's. 5 Months in calf to W 18 172



LOT 64

AB 20-17

LOT 64 (F)



AB 200017
ABBA AB 200017



ABBA BORANE

Nylstroom, Limpopo
0794682996
mmcvdm5@gmail.com

P/A PROF/ P.J. VAN DER MERWE,
POSBUS 76, ALMA, 0512

Laaste Kalf	
Kalf ID	AB 220017 (F)
Geb. datum	2022-11-07
Vaar ID	AB 191313

Kalwings: 22-11



Miostatien	
Q204X	Nie Getoets
NT821	Nie Getoets
F94L	Nie Getoets

Kuddeboek	SP
Geb. dtm	2020-08-01
Oud.	3.7 jaar
Inteling	13%
DNS	U3615U003
OEK	27m
Kalwers	1
Geweeg	0
Gem. SI	-
TKP	-

AB 171113 SP
ABBA AB171113
Spn Mat. 118

Ouerskap	Vaar	Moer
DNS	✓	✓
Genomies		

AB 170017 SP
ABBA AB 170017
Oud. 6j | OEK 31m | TKP 412d
Kalwers 4 | Geweeg - | Spn. Mat. 96
Gem. SI - | KKG - | KKS -
Kalwings: 20-08, 21-12, 22-12, 23-12

MXM110737 SP
MAMBUSHI 11-0737MXM
Spn Mat. 101

RN 130011 SP
RANKIN BEEF RN 130011
Oud. 11j | OEK 40m | TKP 361d
Kalwers 8 | Geweeg 2 | Spn. Mat. 130
Gem. SI 99 | Spn. Mat. 130

MXM110737 SP
MAMBUSHI 11-0737MXM
Spn Mat. 101

AB 150017 SP
ABBA AB1517
Oud. 4j | OEK 27m | TKP 600d
Kalwers 2 | Geweeg - | Spn. Mat. 91
Gem. SI - | Spn. Mat. 91

PM02031W
LILAYI PM02031W
KB02027W
CHULU KB02027W
Oud. 21j | Gem. SI -
Kalwers - | Geweeg -
KB28W D SP
KETA KB 28 W
FN 080422 SP
FONTEINE ALICIA
Oud. 15j | Gem. SI -
Kalwers 8 | Geweeg -
PM02031W
LILAYI PM02031W
KB02027W
CHULU KB02027W
Oud. 21j | Gem. SI -
Kalwers - | Geweeg -
MXM 100181 SP
MAMBUSHI 10181
AB 120017 C
ABBA AB 120017
Oud. 8j | Gem. SI -
Kalwers 4 | Geweeg -

KOEIWAARDE 111	
111	Kalfgemak Waarde
84	Kalfgroei Waarde
107	Melk Waarde
117	Onderhoudswaarde
108	Vrugbaarheidswaarde
GROEI WAARDE -	
KARKAS WAARDE 94	
PRODUKSIE WAARDE -	

LOGIX
EBY Analise 2024-03-19

Kalf en Moeder					Vrugbaarheid		
Geb. Dir.	Geb. Mat.	Spn. Dir.	Spn. Mat.	Skr. Omtr.	Vers Vrugb.	Koei Vrugb.	Lanklew.
103	111	84	107	109	103	103	115
54%	39%	45%	32%	14%	39%	21%	47%

Na-Speen Groei			Raam			Karkas		
Na-Speen	GDT	VOV	Volw. Gewig	Hoogte	Lengte	OSO	Vet	Mar
87	94	95	84	93	98	97	92	94
18%	13%	7%	16%	15%	14%	13%	12%	11%

VERKOPER OPMERKINGS: 8 Maande in kalf van AB 19-1313/AB 19-444

LOT 65

MXM 20-06

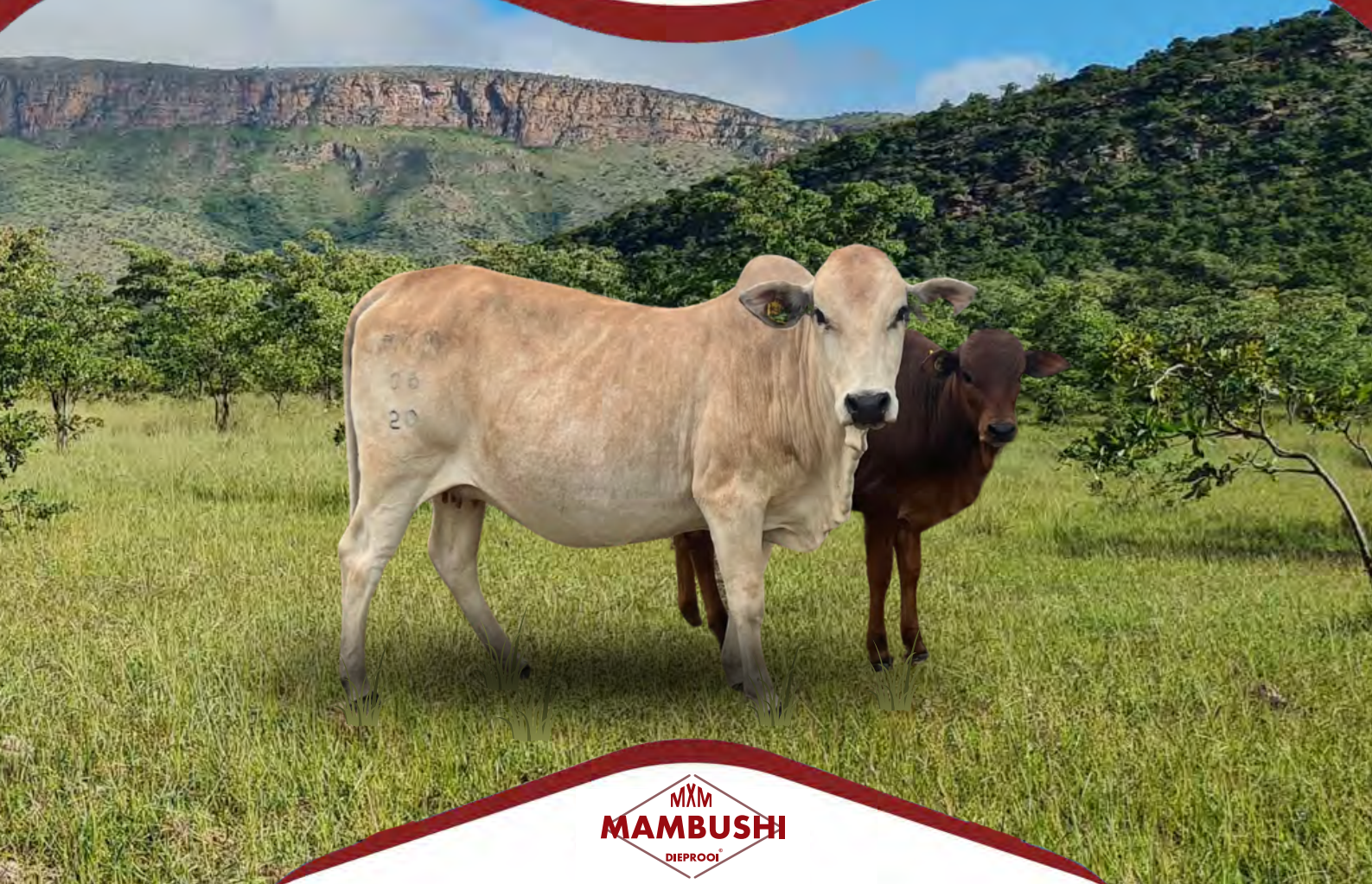

LOT 65 (F)



MXM 200006
MAMBUSHI MXM200006



Herd Book	SP
Birth date	2020-12-24
Age	3.3 years
Inbreeding	3%
DNA	U6718U005
AFC	32m
Calves	1
Weighed	0
Avg. WI	-
ICP	-

C. VAN DER MERWE

Alma / Parys, Limpopo
0834777277
mmcvdm5@gmail.com

PRIVATE BAG X 1049, POS-BUS 139, MODIMOLE, 0510

Last Calf	
Calf ID	MXM 230585 (M)
Birth Date	2023-08-29
Sire ID	MXM 180151

Calvings: 23-08

Myostatin

Q204X	Not Tested
NT821	Not Tested
F94L	Not Tested



COW VALUE 123	
97	Calving Ease Value
102	Calf Growth Value
97	Milk Value
106	Maintenance Value
129	Fertility Value
GROWTH VALUE -	
CARCASS VALUE 94	
PRODUCTION VALUE -	

MXM 180262 SP MAMBUSHI MXM 180262 Wean Mat. 100
Parentage Sire Dam
DNA <input checked="" type="checkbox"/> <input checked="" type="checkbox"/>
Genomic <input checked="" type="checkbox"/>
15-0006MXM SP MAMBUSHI 15-0006MXM Age 8y AFC - ICP 452d Calves 4 Weighed - Wean Mat. 95 Avg. WI - CCB - CCW - Calvings: 18-01, 19-10, 20-12, 21-09

MXM 126006 SP
MAMBUSHI MXM 126006
Wean Mat. 97

MXM 120149 SP
MAMBUSHI MXM120149
Age 11y | AFC 41m | ICP 418d
Calves 7 | Weighed 1 | Wean Mat. 101
Avg. WI 110 | Wean Mat. 101

MXM110989 SP
MAMBUSHI 11-0989
Wean Mat. 93

10-0044MXM
MAMBUSHI 10-0044MXM
Age 14y | AFC - | ICP -
Calves - | Weighed - | Wean Mat. 101
Avg. WI - | Wean Mat. 101

CB070046 SP
CHULU CB070046
GF98156R SP
GRASMER GF98156R
Age 25y | Avg. WI -
Calves - | Weighed -
CB070183 SP
CHULU CB070183
GF99016S SP
GRASMER GF99016S
Age 24y | Avg. WI -
Calves - | Weighed -
CB04532A SP
CHULU CB04532A
GF99031S
GRASMER GF99031S
Age 24y | Avg. WI -
Calves - | Weighed -
CB05010B
CHULU CB05010B
GF960080
GRASMER GF960080
Age 27y | Avg. WI -
Calves - | Weighed -



Calf and Mother				Fertility			
Birth Dir.	Birth Mat.	Wean Dir.	Wean Mat.	Scr. Circ.	Heifer Fert.	Cow Fert.	Longev.
94	101	102	97	100	120	119	125
37%	35%	20%	21%	12%	53%	18%	41%

Post-Wean Growth			Frame			Carcass		
Post Wean	ADG	FCR	Mature Weight	Height	Length	EMA	Fat	Mar
101	92	92	94	88	93	102	97	113
14%	11%	9%	10%	12%	12%	11%	10%	9%

SELLER REMARKS: With bull calf MXM 23 585 Sired by MXM 18-151

COMMERCIAL ANIMALS ON OFFER

LOT 66 A



**MXM I 16-7
WITH BULL CALF**

LOT 66 B



**MXM I 21-7
WITH BULL CALF**

LOT 67



**MXM J 21-479
OPEN HEIFFER**

LOT 68



**MXM I 19-6
6 MONTHS PREGNANT**

COMMERCIAL ANIMALS ON OFFER

LOT 69



**MXM I 15-1
JUMPED BY BULL 2 WEEKS AGO**

LOT 70



**AW 21-40
3 MONTHS PREGNANT**

LOT 71



**MXM J 20-312
5 MONTHS PREGNANT**

LOT 72



**JH 20-164
6.5 MONTHS PREGNANT**

COMMERCIAL ANIMALS ON OFFER

LOT 73



**JH 20-181
6.5 MONTHS PREGNANT**

LOT 74



OLI 22-27

LOT 75



OLI 22-31

LOT 76



CP 18-20

COMMERCIAL ANIMALS ON OFFER

LOT 73



OLI 22-48

LOT 74



BU 22-101

THANK YOU FOR YOUR SUPPORT!