Primigravida

HEIFER AUCTION

FUNCTIONAL, FERTILE, FEMININE, FEMALES.

8 JUNE

11:00 PHALA PHALA WILDLIFE
BELA-BELA, LIMPOPO

WIELE PIETERSE | 083 390 8770 | WIELEPIETERSE@YAHOO.COM

WEISSENTRAUT | FS FARMSPACE | MEERKAT ONLINE AUCTIONS | BORAN

BUCHNER VERVOER

Ons vervoer van
grondverskuiwings toerusting
tot jou ***beeste*** landswyd.

Vir navrae kontak **De Wet 082 657 2301**

Volg ons op Facebook

AMPTELIKE VEILINGSKATALOGUS VIR /

OFFICIAL AUCTION CATALOGUE FOR

PRIMIGRAVIDA HEIFER AUCTION

Phala Phala Bela Bela

08 June 2024

All Pedigree- and Performance Data is as recorded on LOGIX on 29 May 2024

BORAN

SA STAMBOEK STUD BOOK

© 2024 South African Stud Book and Animal Improvement Association

RULES FOR SALES HELD UNDER THE AUSPICES OF THE BORAN CATTLE BREEDERS' SOCIETY OF SOUTH AFRICA

1 Introduction 3

2 Application to hold a sale under the auspices of the Boran Society 3

3 Requirements for animals, embryos, and semen on offer 4

4 Catalogue 5

5 Screening 6

6 Duties of the auctioneer 6

7 Dispersal Sales 7

8 Commissions and Fees 7

9 Buyers 8

10 Sellers 8

11 General Rules 8

12 Requirements for Internet/Online Auctions 8

1 Introduction

1.1 Definitions

1.1.1 Registered Boran means a Boran that has been entered and accepted onto the BCBS herd database (Logix). A Boran will be accepted into the calf book section (SP/No CLB) on receipt of the calf birth notification. A Boran will be promoted to Studbook Proper (SP/No REG) on passing inspection. A Boran that has been birth notified but registration is pending resolution of an outstanding issue is not a registered Boran in terms of these sale rules. Examples could include the following:- Parentage not Verified (PNV), Parents not Inspected (PNI), MS (Multi Sire requiring verification), Sire requiring verification (PES) and Dam requiring verification (PED).

1.1.2 Inspection is a visual appraisal of a Boran by BCBS approved inspectors to ensure compliance with the society's standards of excellence. A Boran must pass inspection to be promoted to the Studbook Proper (SP/No REG) section of the society's herd database within the stipulated timeline. A Boran that fails inspection will be deregistered and removed from the herd database.

1.1.3 Screening at sales is an appraisal of a Boran for functional faults and compliance with Society norms and minimum breed standards. In the case of Boran still registered in the calf book section of the herd book, screening does not qualify as an inspection.

1.1.4 A Dispersal Sale will be held by a Breeder who is permanently discontinuing the business of breeding and farming with registered Boran, and consequentially needs to sell all his registered animals to facilitate deregistration as an active breeder with the society. This sale will be deemed to be a dispersal sale and hence trigger breeder deregistration if:

1.1.4.1 the breeder uses the word "dispersal" or similar words or phrases in their advertising and/or marketing of the sale.

1.1.4.2 the member informs the society it is a dispersal sale.

1.2 Members of the Society are encouraged to sell registered Borans under the auspices of the Society. This will ensure that:

1.2.1 the Boran comply with the Society's minimum standards of purity and functionality by verifying the pedigree and performance data,

1.2.2 the Boran is of a consistent quality and high standard by screening each animal on offer,

1.2.3 your clients are protected in that all animals on offer meet the breed standard,

1.2.4 your clients have a reliable method of addressing possible queries and complaints,

1.2.5 the breed develops a trustworthy reputation in the beef industry which builds buyer confidence and peace of mind,

1.2.6 the society can support you in the event of queries, dispute resolution, marketing and publicity,

1.2.7 the benefit of "quality at a fair price" is offered to both buyers and sellers and thereby builds the trust of the buyer market, ensuring the sustainability of our breed.

1.3 The Society will approve any production sale of registered Boran cattle provided that:

1.3.1 Prior to the announcement of such sale, the seller must contact the Society with the details of the sale.

1.3.2 Both the Sellers and the Society will sign a written agreement

1.3.3 The Seller adheres to the requirements detailed further in this document.

1.3.4 Should the requirements detailed not be met, the Society will be entitled to:

1.3.4.1 renegotiate the requirements

1.3.4.2 withdraw permission that the sale be presented under the auspices of the Society

1.3.4.3 if warranted, suspend the membership of the relevant member.

2 Application to hold a sale under the auspices of the Boran Society

2.1 All sellers' accounts may not be outstanding with the Society, for more than 60 days.

2.2 The Society and the appointed organizer will handle all communication pertaining to the sale. The organizer will be responsible for the communication with other sellers involved with the sale.

2.3 On approval of the application the Society office will furnish the organizer with the official entry forms, which must be completed and returned to the office at least 2 (two) months prior to the date of the relevant sale.

2.4 Each seller and the Society will sign a written agreement concerning the conditions that will apply to the sale.

2.5 It is the responsibility of the seller to provide all fertility, pregnancy and health certificates prior to the sale and deliver the originals to the auctioneers before the screening date and time.

2.6 It is recommended that sales in the same area should not be presented within one week of each other (a province will be regarded as the guide) unless the organizers of both sales agree to such an arrangement.

2.7 Only one auction under the auspices of the society can be held on any one day

2.8 No other sale may be held three (3) weeks prior to the National sale.

2.9 Existing sales history will be taken into consideration when sale dates are allocated by the Society. if an auction with history is booked for two years in a row and the auction does not take place in these two years, the seller forfeits the date and the date can be allocated to another seller. If a date is booked and the date change or the auction is cancelled, a fee of R1000 will be charged. If there is a valid reason for the change of the date or the cancellation of the auction, the motivation must be submitted to the council for exemption.

2.10 A document detailing the rules and duties of the auctioneers will be submitted to the relevant auctioneers for their signature. The Society reserves the right not to approve an application for a sale to be presented under the auspices of the Society should it emerge that the auctioneering firm is in disrepute with the Society.

2.11 Council and staff members of the Society, in their personal capacity, are indemnified against any claims lodged by either buyers or sellers arising from the sale of animals at such a sale.

3 Requirements for animals, embryos, and semen on offer

3.1 **Society and Legislative Requirements**

3.1.1 All Boran on offer must be registered with the Boran Cattle Breeders' Society. The birth notification of calves born up to the day of sale must be submitted to the Society by the seller. Calves born on sale day will be registered by the new owner.

3.1.2 Animals not conforming to the minimum breed standards of the Society may not be sold at a sale offered under the auspices of the Society.

3.1.3 The pregnancy status of cows on offer must be such that they calve according to the minimum reproduction standards as specified in the Byelaws of the Society.

3.1.4 No female may be offered that is knowingly in calf to any bull other than a registered Boran bull.

3.1.5 Embryos offered for sale, donated, included in a lot, or linked to a sale of a lot must be:

3.1.5.1 flushed from Boran cows registered with the Society.

3.1.5.2 accompanied by a signed certificate confirming parentage details, the grade of the embryo and confirmation that the embryos were collected by a registered embryologist at a registered quarantine station.

3.1.6 All females older than 30 months on the date of the sale, must be certified in calf by a registered veterinarian.

3.1.7 A cow may be sold with her calf at foot provided that the calf is not older than nine months of age at the date of sale.

3.1.8 If the calf is younger than nine months, then the cow does not have to be confirmed in calf.

3.1.9 Should a seller retain semen straws or a semen share in a bull it must be declared as part of the information that appears in the sale catalogue.

3.1.10 When an animal that is jointly owned is offered for sale:

3.1.10.1 The seller must specify the percentage share to be sold together with any other conditions or restrictions that may apply.

3.1.10.2 The progeny of the said animal, as recorded and shown on Logix, must be included in the catalogue.

3.1.11 It is important for buyers to note that all Boran registered in the Societies calf book section (SP CLB), which are offered for sale under the auspices, are subject to inspection by the buyer. The screening prior to the sale does not constitute an inspection.

3.1.12 Cattle that are not "auction worthy" may under no circumstances be offered at the auction.

3.2 **Animal Health**

3.2.1 All animals offered must have been tested negative in respect of CA and TB as near as possible to the sale date, but not more than three months prior to the date of the sale.

3.2.2 Calves sold at foot with their dams are exempt from TB and CA tests.

3.2.3 If any of the animals offered for sale test positive for CA, TB, Trichomoniasis or Vibriosis, all the animals offered for sale by the breeder must immediately be withdrawn from the sale, and the office must be informed.

3.2.4 Pregnancy certificates stating number of months pregnant must be presented to the auctioneer and must correspond with the information given to the office when compiling the catalogue. The pregnancy certificate may not be older than three months prior to the date of the sale.

3.2.5 Within three months prior to the sale, bulls twentyfour (24) months and older, must:

3.2.5.1 have been tested by a veterinarian or a registered veterinary technologist/semen collector for breeding soundness (external internal genitalia, macro and microscopic evaluation of semen sample).

3.2.5.2 be tested negative in respect of Trichomoniasis, Vibriosis, CA, and TB.

3.2.6 Only semen from bulls registered and inspected with the Society, registered in accordance with the Animal Improvement Act No.62 of 1998, have DNA parental verification, and collected by a registered semen collector at a registered quarantine station, may be offered for sale, donated, included in any lot or linked to a sale of a lot. The applicable certification from the quarantine station must be submitted to the Society at least 28 (twentyeight) days prior to the sale date.

3.2.7 The health and pregnancy certificates must be submitted by the seller to the auctioneer prior to offloading the Boran at the sale. No animals will be off loaded at the sale facility if the certificates are not presented to the auctioneer or his responsible official prior to offloading.

3.2.8 Council reserves the right to institute disciplinary action against a breeder who had, according to the discretion of Council administered hormones/steroids to an animal, which is regarded as unethical and a misrepresentation of such animal.

4 Catalogue

The catalogue is key to a successful sale and to the sellers marketing program. For this reason, it is important that sellers plan their sales well in advance. To provide the required service to seller's deadlines have to be strictly enforced by the society so at as to meet the objectives outlined in this document.

4.1 The seller is required to submit all the required information to the Society 28 days before the date of the sale. Example: If the auction is on the 30th July, the latest submission time and date would be at 17:00 on the 2nd July.

4.1.1 Only animals that meet the following requirements can be included in the catalogue:

4.1.1.1 appear on the Logix report titled "Selection/Admin" or Kraal Kaart and have the status "Reg" at the submission date. The exception is where the calf is older than 9 months, but younger than 15 months the calf can be included in the catalogue with the CLB status, as a lot B.

4.1.1.2 and in the case of females on the day of sale will:

4.1.1.2.1 have an average ICP less than 730 days

4.1.1.2.2 have calved before 42 months

4.1.1.2.3 have been certified in calf by a veterinarian if older than 30 months

4.1.1.2.4 Must have a calf at foot since her last embryo program.

4.1.2 If a breeder submits an entry that has been promoted from CLB to REG in the Selection/Admin report within 4 days after the cutoff time in 4.1, a late entry fee of R500 will be charged per lot to cover administration costs. If an animal is substituted (replaced) with another animal after the cutoff date, a fee of R500 will be charged per lot to cover administration costs.

4.1.2.1 The late entry request form will need to be completed and submitted to the office.

4.1.2.2 The fee will be invoiced and charged to the breeders account and will be payable even if the animal is screened off at the sale.

4.1.3 The seller must provide all the relevant information required on the entry form.

4.1.4 Upon receipt of the relevant entry information, the Society will check the entries and submit a concept sale catalogue within 21 (twentyone) days of the date of the sale to the sale organizer for approval. A period of 5 (five) working days will be granted to the organizer to submit any changes that are required. The Society will then submit the final catalogue to the auctioneers two weeks prior to the sale date.

4.1.5 Should any information, provided by the breeder to the society for the catalogue, change between the date of submission in 4.3 above and the sale date then the onus is upon the breeder to advise the office, the auctioneer and the inspectors responsible for the screening of such changes prior to screening.

4.1.6 The sale catalogue will conform to the SA Studbook design.

4.1.7 All the breeders' registered animals for sale will be listed in lot sequence in the catalogue.

4.1.8 The rules pertaining to the sales presented under the auspices of the Society must be published at the front of the sale catalogue.

4.1.9 No changes to the catalogue can be made after the entry date has expired.

4.1.11 The following applies to the breeder comments on the catalogue:

4.1.11.1 The comments box is limited to a certain number of characters. Where relevant, the information below must be displayed and takes precedence over general comments.

4.1.11.2 Pregnancy must be recorded in months.

4.1.11.3 If a cow is sold with the calf, the calf's number and its sire must be recorded.

4.1.11.4 If the cow is pregnant, it must be recorded who the possible sire of the calf will be and how far she is pregnant. The possible sire's ID must be recorded.

4.1.11.5 If the heifer or cow is running with a bull/s, the bull must be in possession of the seller or a loan bull to him. The bull/s ID must also be recorded.

4.1.11.6 After that, further comments from breeder can be recorded

5 Screening

5.1 The purpose of the screening is:

5.1.1 to verify the identification of the animals on offer

5.1.2 to inspect them for functional faults and compliance with Society norms and minimum breed standards.

5.1.3 to verify that animals that have been flagged by the administrative office meet minimum production standards on the day of the sale.

5.2 The inspectors officiating at a sale screening **may not** sell Boran registered in their name on that same sale.

5.3 All animals (SP, CLB and Appendix A, B C.) presented at the sale will be screened. Boran marked Not for Registration (NFR) will not be subject to screening. CLB (Calf book) animals that pass screening on the day of the sale, are still subject to inspection at the required age.

5.4 Sale animals must be available for screening at 12:00 the day before the sale. The Boran office will appoint three senior (3) inspectors for screening animals as sale worthy for the National sale and two (2) senior inspectors for all other sales.

5.5 Only the auctioneer's representative will be allowed to accompany the nominated inspectors during screening.

5.6 The inspectors will advise the sellers of animals that have been screened off the sale.

5.7 Sellers must be present or at least contactable after screening. Should sellers not be present, the information will be given to the representatives of the auctioneering firm.

5.8 The inspectors will advise the representative of the Auctioneering firm of any animals that fail the screening. The findings of the inspectors will be final.

5.9 A breeder of a Boran (both bulls and females) that fail screening shall have either of the following two options:

5.9.1 Sell the Boran that has been screened off as a commercial animal, at a commercial sale held not under the auspices of the society that takes place on the same day. The Boran will be deregistered (loose its SP/No REG status) and will lose the right to reinstatement.

5.9.2 Remove the Boran screened off immediately from the sale area / sales pens. This Boran will retain its SP REG status on condition that the Boran is immediately returned to its farm of origin.

5.10 If either the cow or the calf fails screening, then the entire lot will be deemed to have failed the screening and 5.9 will apply. Lot A and B, where the calf (Lot B) is between 9 and 15 months old and still calf book, will be considered as one lot.

5.11 No other type of inspection may be carried out during sale screening.

5.12 At least one of the inspectors involved in the screening, or another official appointed by the Society, will be available on the day of the sale to provide a marketing presence for the seller and the Society, to act in an advisory capacity to buyers and to ensure that the auction is conducted in compliance with the above rules.

5.13 After the auction (within three days after the sale), the inspector must send the signed screening list to the office for record keeping and transfers.

6 Duties of the auctioneer

6.1 The auctioneer must complete in full the applicable Society form and return it to the Society office duly signed.

6.2 As the sale will be presented under the auspices of the Society, the sale pamphlet as well as all other advertising copies must be submitted to the Society for approval prior to publication. The official/approved Society logo must appear on all advertising as well as the words "Sale held under the auspices of the Boran Cattle Breeders' Society of SA".

6.3 The rules pertaining to sales presented under the auspices of the Society, together with other information supplied by the Society, must be published at the front of the sale catalogue.

6.4 Only animals on the catalogue may be sold.

6.5 No animals will be allowed to be off loaded at the sale venue if the required veterinary certificates are not presented to the auctioneer or his official responsible for offloading.

6.6 The auctioneer will provide one (1) person to assist the inspectors with the screening of sale animals.

6.7 The senior inspector is responsible for submitting the signed screening report to the Society within two (2) weeks of the sale.

6.8 The auctioneer is responsible for collecting the health, fertility and pregnancy certificates for each animal on the sale. The auctioneer is responsible for distributing these certificates to the new owners after the sale.

6.9 The membership numbers of buyers that are registered Boran breeders must be obtained and included with the detail of animals purchased by such buyers in the vendor role.

6.10 Before commencement of a sale under the auspices of the Society:

6.10.1 the Auctioneer will explain the meaning thereof,

6.10.2 the Auctioneer will explain the meaning of 5.1 above,

6.10.3 will advise the buyers that the rules of the auction are included in the catalogue,

6.10.4 and will advise buyers that they have 90 days from the date of sale to address any issues of concern with the seller that require resolution.

6.11 The contracted Auctioneer is responsible for ensuring, that between his organization and the sellers, adequate public liability insurance cover is in place for the auction.

7 Dispersal Sales

7.1 All the requirements for sales under the auspices are applicable to dispersal sales, as well as the following:

7.1.1 If a breeder intends to hold the dispersal sale in two parts, he may request in writing that Council extend his membership for the agreed upon period.

7.1.2 It must be clearly understood that the arrangement of further sales under the auspices of the society, subsequent to the sales as contained in the agreement with the Society, will not be permitted.

7.1.3 One year after the dispersal sale, the breeders' active membership of the Society and membership of SA Studbook will be cancelled and all animals not sold will be transferred to a nonmember number. Such person may remain as a nonactive ordinary member. After a lapse of five (5) years he may reapply for active membership of the Society and SA Studbook.

7.1.4 All Boran registered with the Society on the date of application in the name of the relevant breeder, company, trust, closed corporation, partnership, or stud names in which he has an interest, must be presented on the dispersal sale.

7.1.5 Boran animals sold on a dispersal sale may not be transferred as registered animals to the seller's wife/husband/family member, or any organization (e.g. Company, trust, closed corporation, partnership or stud names) in which he has an interest.

7.1.6 A breeder may sell his Herd Designation Mark at his dispersal sale. This will be activated on completion of the required SA Studbook cession form.

7.1.7 The Society and SA Studbook membership of a breeder (or of the concerns selling, who have successfully applied for the presentation of a total dispersal sale under the auspices of the Society) will be extended to the end of the financial year within which the final sale takes place, and the full membership fee in respect of that period will be payable by the member/concerns. Thereafter the membership of the seller/s will be terminated or transferred to the nonactive member list if the seller/s so wish. Under either of the aforementioned conditions, the seller/s concerned may only reapply for registered breeder membership upon the lapse of 5 (five) years.

8 Commissions and Fees

8.1 The Society will receive a commission, as fixed from time to time by Council, in respect of all sales held under the auspices of the Society. This will be calculated as a percentage of the total turnover of the sale. The commission will be collected from each seller and paid across to the Society within 7 (seven) working days, failing which penalty interest at the ruling prime rate will be levied.

8.2 Sellers who privately sell animals after the sale, will be liable for the total commission as set out in the sale agreement, if those animals were entered for the sale and went through the ring.

8.3 Should a bid be accepted during an auction under the auspices of the Society (regardless of who the buyer is), commission of 1

8.4 Commission will be applicable on semen and embryo sales.

9 Buyers

9.1 Should a problem arise with an animal that a buyer has purchased on the sale, the buyer has 90 days from the sale date to raise the issue with the seller and / or council.

10 Sellers

10.1 Sellers are encouraged to DNA all Boran on offer to verify the stated parentage and avoid possible parentage disputes after the sale.

10.2 Sellers are expected to take the necessary remedial action in the event that the parentage of unborn calves of females sold under the auspices is not as stated in the catalogue when the calf is born after the sale. The onus is on the seller to reach an amicable solution with the buyer. Failing which the seller will refund the buyer and the buyer will return the Boran cow and calf to the seller.

10.3 Where females are in calf to "multisires", the identity numbers of the possible sires used must be supplied and each possible sire must have a DNA profile (Lab number) recorded.

10.4 All registered bulls used in the herd must have a DNA profile recorded on Logix

10.5 For all entries the animal's sire's must, be verified by DNA (compulsory sire verification). However, both Sire and Dam verification is encouraged.

11 General Rules

11.1 All animals advertised must be presented on the day of the sale and the Society reserves the right to demand veterinary certification regarding an animal withdrawn, other than in the case of death and the subsequent cancellation of the animal

11.2 All applications for other forms of sale (e.g. internet sale under the auspices of the Society) should be submitted to the Society in sufficient time to allow for the practical application of the principles contained in this document.

12 Requirements for Internet/Online Auctions

12.1 There must be a time span of one day between the closing dates of Internet/Online sales and the next auction's starting date.

12.2 All applications for internet/online auctions should be submitted timeously and in writing to the Council with the view to the practical application of the principles contained in the rules for sales held under the auspices of the Boran Cattle Breeders' Society of South Africa. The sale screening costs for internet/online auctions will be direct costs for the seller. Screenings of animals before an internet/online auction, must be done within two weeks prior to the auction. Please submit your request for a screening in writing to the Technical advisor (Christopher Havenga) and a screening will be arranged accordingly.

12.3 All veterinary documents for Internet/Online auctions must be received by the office two weeks before the beginning of the auction. This documentation includes: Breeding soundness (external genitalia, internal genitalia (rectal examination), macroand microscopic evaluation of semen sample) in bulls and certificates for the testing of Trichomoniasis, Vibriose, CA and TB (males and females). Animals will not be sold if the documentation is not submitted in time. The same requirements apply as stated in the requirements for auctions held under the auspices (3.2 Animal Health)

12.4 All other rules in this document also apply to internet/online auctions

******

The successful marketing of Boran stud animals is an important aspect of our members' economic success. For this reason, all steps must be taken to ensure that the Boran we sell meet our breed standards and our requirements of quality. This is the only way we can build the trust of the buyer market. In addition, breeders are expected to conduct themselves with integrity, and with the shared values and ethos of our fellow breeders and the Society.

Please contact the Society or a council member should you have any suggestions on how to improve sales under the auspices of the Society. Best wishes for a successful sale.

******

ANIMAL, OWNER AND PEDIGREE INFORMATION

1 2 3 4 5

LOT 1 (M)

V-PLAN 14

Breed Logo

SB 200201 PP(c)

SUPERBULL'S SUPERSTAR SB 200201

6

7

Herd Book	SP
Birth date	2020-01-01
Age	2y 7m
Inbreeding	1%
DNA	ABC001234

9 (& 10)

Parentage	Sire	Dam
DNA	✔	
Genomic	✔	

11

SB 140007
SUPERBULL SB 140007 Pp(c)

SB 140010
SUPERBULL SB 140010
Age 7 | AFC 27 | ICP 366
Calves 6 | Weighed 2
Avg. WI 89 | Wean Mat. 93
Calvings: 16-11, 17-10, 18-10, 20-03, 21-03, 22-04, 23-04

12

SB 110001
SUPERBULL SB 11 0100

SB 110012 P
SUPERBULL SB 110012
Age 10 | AFC 32 | ICP 475
Calves 5 | Weighed -
Avg. WI - | Wean Mat. 80

SB 110001
SUPERBULL SB 110400

SB 060004 PcH
SUPERBULL SB 060004
Age 13 | AFC 72 | ICP 360
Calves 8 | Weighed 7
Avg. WI 105 | Wean Mat. 110

13

SUPERBULL BREEDERS

8

Town, Province
078 737 2855
super_bull@webmail.com

1 Lot Number & sex (mixed lots)

2 Breed's logo

3 **GT** - animal is genomically tested

4 Animal Identification Number and Name

5 Polled Status

- Celtic: PP(c)/Pp(c) - polled, HH(c) - horned
- Phenotypic: P/PcH - polled, HH - horned, SC - scurs

6 Animal's photo, or Herd's logo

7 Herd's logo

8 Owner's information

9 Animal's information

- Herd book section
- Birth date
- Animal's age
- Animal's inbreeding percentage
- DNA Number - if available

10 Additional information (only females)

- Age at first calving
- Number of calves born
- Number of calves weighed at weaning
- Average Wean Index
- Intercalving Period

11 Parentage Verification - a green tick (✔) indicates that the sire and/or dam has been verified via microsatellite (DNA) and/or Genomic testing

12 Dam information

- Age and Number of Calvings
- Average Wean Index and Number of Calves Weaned
- Age at First Calving and Intercalving Period
- Cow award

13 Four (4) generation pedigree

14 VPLAN Membership

QR Code
This code can be scanned with a smart device. It redirects to the animal's information on **www.SABeefBulls.com** where additional information for the animal is available.

Myostatin	
Q204X	Free
NT821	Carrier
F94L	Not Tested

Myostatin Results

- Free - free from double muscling genes
- Carrier - heterozygotic / carrier of one double muscling gene
- D. Muscled - homozygotic / double muscled

GENETIC VALUES - BUILDING BLOCKS

Calf and Mother				Fertility				Post-Wean Growth			Frame			Carcass		
Birth Dir.	Birth Mat.	Wean Dir.	Wean Mat.	Scr. Circ.	Heifer Fert.	Cow Fert.	Longev.	Post Wean	ADG	FCR	Mature Weight	Height	Length	EMA	Fat	Mar
83	121	130	89	112	84	101	112	125	126	129	113	104	115	149	82	119
87%	*70%*	*83%*	*70%*	*81%*	*68%*	*59%*	*69%*	*72%*	*76%*	*80%*	*65%*	*81%*	*80%*	*77%*	*74%*	*73%*
10	11	12	13	16	14	15	17	18	19	20	21	22	23	25	26	27

The Logix Selection Values are compiled of specific genetic building blocks, as indicated in the selection value descritions on the next page. These genetic building blocks are indicated in the catalogue by their Breeding Value indices and accuracies.

PHENOTYPIC VALUES

Birth Weight	205D Weight	365D Weight	540D Wegiht	ADG Index	FCR Index	Scrotum	LH
47kg	239kg | *109 (19)*	284kg | *99 (10)*	390kg | *92 (10)*	1680g/d | *90 (13)*	6.08 | *98*	353mm (D1)	1.20
10	12			19	20	16	24

- 205D, 365D, 540D weights - adjusted weaning, year and 18 month weights, the phenotypic index obtained, and the number of animals in the contemporary group
- ADG and FCR Indices - phenotypic index obtained within the animal's contemporary group
- Scrotum - adjusted scrotal circumference, in mm, as measured at the end of the growth test, as well as the growth test type
- Length-Height Ratio (LH) - the animal's length to height ratio, as measured at the end of the growth test

© Compiled by the South African Stud Book and Livestock Improvement Association

All Pedigree- and Performance Data is as recorded on LOGIX on 29 May 2024

LOGIX SELECTION VALUES

COW VALUE	108
103	Calving Ease Value
118	Calf Growth Value
86	Milk Value
80	Maintenance Value
110	Fertility Value
GROWTH VALUE	105
CARCASS VALUE	110
PRODUCTION VALUE	103

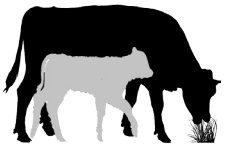

1 LOGIX Cow Value

Selection for:

- Fertile cows,
- with low maintenance,
- that calf easily,
- and wean heavy calves

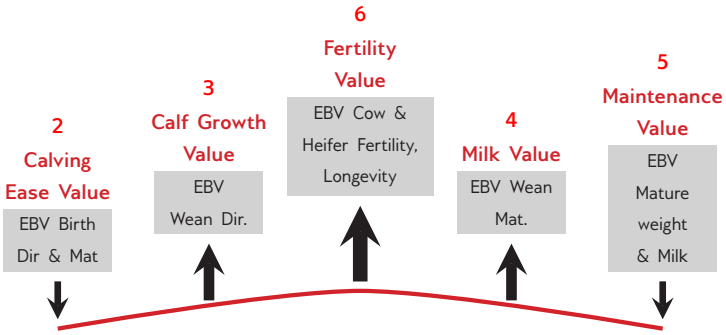

7 LOGIX Growth Value

Selection for efficient growers
on veld & in the feedlot

8 LOGIX Carcass Value

Selection for higher
meat yield on carcass

9 LOGIX Production Value

Selection for easy-care, Profitable cattle

- 80% Cow Value
- 20% Growth Value

EXPLANATION OF BREEDING VALUES AND SELECTION VALUES

		Traits	Description/Measurement	Goal	General Guidelines					
						<80	<90	90-110	>110	>120	
Selection Values	1	Cow Value	Combination of Calving Ease, Calf Growth, Milk, Maintenance and Fertility Values (Rand-Value)	Profitable Cow	Loss						Profit
	2	Calving Ease Value	Risk for calving problems (calf too heavy) vs calf too small	Avg. birth weight	High						Low
	3	Calf Growth Value	Calf's genetic ability for pre-weaning growth	Heavy weaner calf	Light						Heavy
	4	Milk Value	Cow's genetic mothering and milking ability	Enough milk for the calf	Less						More
	5	Maintenance Value	Maintenance requirements of cow (cow weight and milk)	Low cow maintenance	High					*	Low
	6	Fertility Value	Fertility and retention of cows and heifers	Fertile cows	Low						High
	7	Growth Value	Efficient growth on veld and in feedlot (R-value)	Profitable growth	Loss						Profit
	8	Carcass Value	Meat on carcass (Weight and RTU EBVs)	More meat on the carcass	Less						More
	9	Production Value	Combination of Cow- and Growth values (R-value)	Profitable animals	Loss						Profit
Cow & Heifer	10	Birth Weight Direct	Birth weight (Calf's genetic ability)	Avg. birth weight	Heavy						Light
	11	Birth Weight Maternal	Birth weight (Cow's genetic ability)	Easy calving	Heavy						Light
	12	Weaning Weight Direct	Weaning weight (Calf's genetic ability)	Heavy weaner calves	Light						Heavy
	13	Weaning Weight Maternal	Weaning weight (Cow's genetic ability)	Good mothers	Poor						Good
	21	Mature Cow Weight	Cow weight at weaning of first three calves	Avg. mature cow weight	Light				*	*	Heavy
		Cow-Calf Birth	EBV Birth Direct / EBV Mature Cow weight	Average	Low						High
		Cow-Calf Wean	EBV Wean Direct / EBV Mature Cow weight	High calf-cow ratio	Low						High
Fertility	14	Heifer Fertility	Age at first calving	Fertile heifers	Less						More
	15	Cow Fertility	First 3 inter-calving periods (ICPs)	Fertile cows	Less						More
	16	Scrotal Circumference	As measured during the growth test	Fertile bulls	Less						More
	17	Longevity	Retention of progeny	Acceptable progeny	Poor						Good
Growth & Frame	18	Post-Wean Weight	12- and 18 month weights	Good post-wean growth	Low					*	High
	19	Average Daily Gain	Average daily gain	Good growth	Poor						Good
	20	Feed Conversion Ratio	100g feed intake / g weight gain	Feed efficiency	Poor						Good
		Final Test Weight	Final weight in the growth test	Heavy carcass	Light					*	Heavy
	22	Height	Shoulder / Hip height in growth test	Average height	Short						Tall
	23	Length	Length in growth test	Longer for more muscle	Short						Long
	24	Length-Height Ratio	EBV Length / EBV Height	Longer rather than tall	<1						>1
Carcass	25	Eye Muscle Area	RTU measured eye muscle area	Bigger steaks	Small						Big
	26	Fat Thickness	RTU measured P8 backfat thickness	Carcass quality	Thin						Thick
	27	Marbling	RTU measured % of intra-muscular fat	Juicy meat	Low						High

* Determined by own selection goal

INTERPRETATION OF BREEDING VALUE INDICES

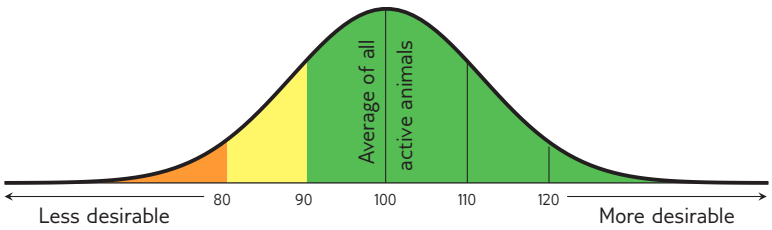

Average between 90 and 110

(Acceptable between 80 and 120)

© Compiled by the South African Stud Book and Livestock Improvement Association

All Pedigree- and Performance Data is as recorded on LOGIX on 29 May 2024

LOT 01

LOT 1 (M)

BORAN

OLIFANTSKLIP BORANE
SEDERT 2024
BOU 'N TOEKOMS

CP 210012

MARDIE CP 210012

Herd Book	SP
Birth date	2021-10-06
Age	2y
Inbreeding	0%
DNA	U7451U017

Parentage	Sire	Dam
DNA	✔	✔
Genomic		

BU 170144 SP
BOSIU TIGER
Wean Mat. 91

TLM 020038 SP
KETA TLM020038
Wean Mat. 54

K6K2738 SP
MOGWOONI K6K2738

KPO4203 SP
OL PEJETA KPO 4203
Age 18y | Avg. WI -
Calves - | Weighed -

FN 080336 SP
FONTEINE MIEKE
Age 15y | AFC - | ICP 411d
Calves 11 | Weighed 9 | Wean Mat. 132
Avg. WI 118 | Wean Mat. 132

TLM 020004 SP
KETA TLM020004 CAESAR

FN 040017 SP
FONTEINE FN 04 17
Age 14y | Avg. WI 115
Calves 7 | Weighed 1

CP 160001 SP
MARDIE CP 160001
Age 7y | AFC 31m | ICP 422d
Calves 5 | Weighed 3 | Wean Mat. 90
Avg. WI 95 | CCB 5.67 | CCW 42.3
Calvings: 19-02, 20-10, 21-10, 22-10, 23-09

DLV 110004 SP
DE LA VIDA DLV 110004
Wean Mat. 100

DLV 080002 SP
DE LA VIDA RED BULL DLV 0802

B 040066 HH SP
BORGEN EMMA
Age 19y | Avg. WI 98
Calves 13 | Weighed 5

DLV 100057 SP
DE LA VIDA DLV 100057
Age 6y | AFC 26m | ICP 446d
Calves 4 | Weighed 1 | Wean Mat. 96
Avg. WI 94 | Wean Mat. 96

B 070002 SP
BORGEN B07002

B 060099 SP
BORGEN ALISON
Age 17y | Avg. WI 97
Calves 11 | Weighed 1

P.S. BRITS

Naboomspruit, Limpopo
0849821122
michbrits@gmail.com

POSBUS 433, NABOOMSPRUIT, 0560

COW VALUE	100
106	Calving Ease Value
104	Calf Growth Value
89	Milk Value
87	Maintenance Value
109	Fertility Value
GROWTH VALUE	116
CARCASS VALUE	117
PRODUCTION VALUE	106

LOGIX GENETICS GENETIKA
EBV Analysis 2024-05-19

Calf and Mother				Fertility			
Birth Dir.	Birth Mat.	Wean Dir.	Wean Mat.	Scr. Circ.	Heifer Fert.	Cow Fert.	Longev.
100	108	104	89	122	99	110	111
46%	46%	74%	51%	31%	39%	27%	50%

Post-Wean Growth			Frame			Carcass		
Post Wean	ADG	FCR	Mature Weight	Height	Length	EMA	Fat	Mar
95	121	122	114	102	111	111	106	105
64%	29%	20%	34%	32%	31%	27%	25%	25%

Myostatin	
Q204X	Not Tested
NT821	Not Tested
F94L	Not Tested

SELLER REMARKS: Development Lot. Impressive young bull combining K6K2738, K6K2459, K6K3094, 359G and B04-10. Vaccinated ClostrivaxB and 3in1.

Notes:

LOT 02

LOT 2 (F)

BORAN

OLIFANTSKLIP BORANE
SEDERT 2021
BOU 'N TOEKOMS

P.S. BRITS

Naboomspruit, Limpopo
0849821122
michbrits@gmail.com

POSBUS 433, NABOOMSPRUIT, 0560

CP 210029

MARDIE CP 210029

Herd Book	SP
Birth date	2021-11-28
Age	2y
Inbreeding	1%
DNA	U7451U018

Parentage	Sire	Dam
DNA	✔	✔
Genomic		

PRB 160055 SP
PEINKE PRB 160055
Wean Mat. 101

DLV 130054 SP
DE LA VIDA IRINA
Age 10y | AFC 36m | ICP 430d
Calves 7 | Weighed 3 | Wean Mat. 110
Avg. WI 103 | CCB 6.84 | CCW 35.9
Calvings: 16-12, 18-03, 19-10, 20-10, 21-11, 22-12, 24-01

MHB 060030 SP
MOLL'S-HOOP RUSTIN
Wean Mat. 83

BA 090113 SP
BA LATIKA
Age 12y | AFC - | ICP 399d
Calves 7 | Weighed 3 | Wean Mat. 106
Avg. WI 107 | Wean Mat. 106

DLV 100005 SP
DE LA VIDA ROCKY
Wean Mat. 125

MHB 090038 SP
MOLL'S-HOOP ODETTE
Age 14y | AFC 34m | ICP 397d
Calves 11 | Weighed 3 | Wean Mat. 91
Avg. WI 87 | Wean Mat. 91

25 SP
MARULA 25

KPO21 SP
OL PEJETA 21
Age 37y | Avg. WI -
Calves 1 | Weighed -

HVT 950017 SP
OUTSPAN METUSALEG

BA 040014 SP
BA WEESKIND
Age 18y | Avg. WI 108
Calves 14 | Weighed 2

B 040042 SP
BORGEN B 04 42

CFH 070220 SP
ELANDSPRUIT ARABELLA
Age 16y | Avg. WI 97
Calves 12 | Weighed 4

TLM 020003 SP
KETA VOORSLAG

MHB 050005 SP
MOLL'S-HOOP ODETTE
Age 16y | Avg. WI 103
Calves 9 | Weighed 2

COW VALUE	97
87	Calving Ease Value
102	Calf Growth Value
104	Milk Value
98	Maintenance Value
103	Fertility Value
GROWTH VALUE	100
CARCASS VALUE	95
PRODUCTION VALUE	97

LOGIX GENETICS | GENETIKA
EBV Analysis 2024-05-19

Calf and Mother				Fertility			
Birth Dir.	Birth Mat.	Wean Dir.	Wean Mat.	Scr. Circ.	Heifer Fert.	Cow Fert.	Longev.
92	88	102	104	87	97	101	113
53%	48%	76%	52%	40%	41%	30%	52%

Post-Wean Growth			Frame			Carcass		
Post Wean	ADG	FCR	Mature Weight	Height	Length	EMA	Fat	Mar
102	95	99	99	109	97	93	84	88
67%	38%	27%	36%	40%	40%	35%	34%	34%

Myostatin	
Q204X	Not Tested
NT821	Not Tested
F94L	Not Tested

SELLER REMARKS: Increadible femininity and wedge out of super motherlines Latika BA09 113 and Odette MHB05 05. 4 Months in calf to W 18 172. Vaccinated RB51, ClostrivaxB and 3in1.

Notes:

LOT 03

LOT 3 (F)

BORAN

MXM 210019

MAMBUSHI MXM 210019

Kuddeboek	SP
Geb. dtm	2021-10-01
Oud.	2j
Inteling	3%
DNS	U6718U015

Ouerskap	Vaar	Moer
DNS	✔	✔
Genomies		

MXM 150101 SP
MAMBUSHI MAGETLA
Spn Mat. 95

MXM 150019 SP
MAMBUSHI MXM 150019
Oud. 7j | OEK 26m | TKP 451d
Kalwers 5 | Geweeg - | Spn. Mat. 76
Gem. SI - | KKG 8.12 | KKS -
Kalwings: 17-09, 19-02, 20-09, 21-10, 22-09

MXM110888 SP
MAMBUSHI 11-0888
Spn Mat. 95

MXM110070 SP
MAMBUSHI 11-0070MXM
Oud. 13j | OEK - | TKP 488d
Kalwers 8 | Geweeg - | Spn. Mat. 95
Gem. SI - | Spn. Mat. 95

MXM100484 SP
MAMBUSHI 10-0484MXM
Spn Mat. 66

MXM110077 SP
MAMBUSHI 11-0077MXM
Oud. 13j | OEK - | TKP 416d
Kalwers 9 | Geweeg - | Spn. Mat. 97
Gem. SI - | Spn. Mat. 97

GF02159W SP
GRASMERE GF02159W

CB06505C SP
CHULU CB06505C
Oud. 18j | Gem. SI -
Kalwers - | Geweeg -

PM02031W
LILAYI PM02031W

KB3040X SP
CHULU KB03040X
Oud. 20j | Gem. SI -
Kalwers - | Geweeg -

CB04507A
CHULU CB04507A

GF020129W SP
GRASMERE GF02129W
Oud. 21j | Gem. SI -
Kalwers - | Geweeg -

CB05010B
CHULU CB05010B

GF99121S
GRASMERE GF99121S
Oud. 24j | Gem. SI -
Kalwers - | Geweeg -

C. VAN DER MERWE

Alma / Parys, Limpopo
0834777277
mmcvdm5@gmail.com

PRIVATE BAG X 1049, POS-BUS 139, MODIMOLE, 0510

KOEIWAARDE	128
101	Kalfgemak Waarde
111	Kalfgroei Waarde
86	Melk Waarde
114	Onderhoudswaarde
122	Vrugbaarheidswaarde
GROEI WAARDE	98
KARKAS WAARDE	94
PRODUKSIE WAARDE	124

LOGIX GENETICS / GENETICA
EBV Analise 2024-05-19

Kalf en Moeder				Vrugbaarheid			
Geb. Dir.	Geb. Mat.	Spn. Dir.	Spn. Mat.	Skr. Omtr.	Vers Vrugb.	Koei Vrugb.	Lanklew.
102	97	111	86	99	118	115	114
72%	*48%*	*39%*	*27%*	*24%*	*41%*	*23%*	*45%*

Na-Speen Groei			Raam			Karkas		
Na-Speen	GDT	VOV	Volw. Gewig	Hoogte	Lengte	OSO	Vet	Mar
112	98	99	88	102	98	104	89	112
26%	*23%*	*6%*	*15%*	*24%*	*24%*	*23%*	*22%*	*22%*

Miostatien	
Q204X	Nie Getoets
NT821	Nie Getoets
F94L	Nie Getoets

VERKOPER OPMERKINGS: 2,5m in calf to MXM 18-2/MXM 20-727/MXM 19-212

Notes:

LOT 04

LOT 4 (F)

MOS 210282

MOSDENE MOS210282

Kuddeboek	SP
Geb. dtm	2021-11-17
Oud.	2j
Inteling	1%
DNS	U7472U060

Ouerskap	Vaar	Moer
DNS	✔	✔
Genomies		

QT 120030 SP
MEYBOR QT1230
Spn Mat. 106

CFH 060874 SP
ELANDSPRUIT CFH06874
Spn Mat. 92

HVT 000010 SP
OUTSPAN HVT000010

GF40O SP
GRASMERE 40 O
Oud. 2Ij | Gem. SI -
Kalwers 6 | Geweeg -

CFH 060657 SP
ELANDSPRUIT 06 657

CFH 060760 SP
ELANDSPRUIT 06 760
Oud. 9j | Gem. SI 99
Kalwers 5 | Geweeg 3

QT 090007 SP
MEYBOR QT090007
Oud. 14j | OEK - | TKP 475d
Kalwers 7 | Geweeg 6 | Spn. Mat. 118
Gem. SI 106 | Spn. Mat. 118

K6K2459 SP
MOGWOONI K6K2459

TLM 020004 SP
KETA TLM020004 CAESAR
Spn Mat. 88

KPO898 SP
OL PEJETA KPO 898
Oud. 34j | Gem. SI -
Kalwers - | Geweeg -

FN 100571 HH SP
FONTEINE FN 100571
Oud. 13j | OEK 26m | TKP 526d
Kalwers 8 | Geweeg 4 | Spn. Mat. 105
Gem. SI 105 | KKG 7.2 | KKS 31.9
Kalwings: 12-11, 14-06, 15-09, 16-11, 18-05, 20-07, 21-11, 22-12

FN 080233 SP
FONTEINE FN 080233
Oud. 16j | OEK - | TKP 379d
Kalwers 13 | Geweeg 2 | Spn. Mat. 100
Gem. SI 101 | Spn. Mat. 100

HVT 970017 SP
OUTSPAN HVT970017

HVT 950013 SP
OUTSPAN HVT950013
Oud. 19j | Gem. SI -
Kalwers 9 | Geweeg -

MOSDENE CATTLE RANCH

Naboomspruit, Limpopo
0764894769
mosdeneranch@gmail.com

POSBUS 250, NABOOMSPRUIT, 0560

KOEIWAARDE	100
99	Kalfgemak Waarde
103	Kalfgroei Waarde
108	Melk Waarde
99	Onderhoudswaarde
95	Vrugbaarheidswaarde
GROEI WAARDE	101
KARKAS WAARDE	95
PRODUKSIE WAARDE	100

LOGIX GENETICS GENETICA
EBV Analise 2024-05-19

Kalf en Moeder				Vrugbaarheid			
Geb. Dir.	Geb. Mat.	Spn. Dir.	Spn. Mat.	Skr. Omtr.	Vers Vrugb.	Koei Vrugb.	Lanklew.
101	95	103	108	98	103	91	99
75%	*60%*	*77%*	*60%*	*34%*	*51%*	*35%*	*55%*

Na-Speen Groei			Raam			Karkas		
Na-Speen	GDT	VOV	Volw. Gewig	Hoogte	Lengte	OSO	Vet	Mar
104	98	97	99	95	95	99	97	97
36%	*31%*	*18%*	*41%*	*33%*	*33%*	*31%*	*29%*	*28%*

VERKOPER OPMERKINGS: 4m in calf to MOS 20-268/MOS 21-09/MOS 21-79

Miostatien	
Q204X	Nie Getoets
NT821	Nie Getoets
F94L	Nie Getoets

Notes:

LOT 05

LOT 5 (F)

JJP 210014

JOLOPAHE JJP 210014

Herd Book	SP
Birth date	2021-11-13
Age	2y
Inbreeding	4%
DNA	ZOCA202468117

Parentage	Sire	Dam
DNA	✔	✔
Genomic		

JJP 160508 SP
JOLOPAHE JJP 160508
Wean Mat. 103

CFH 060806 SP
ELANDSPRUIT CFH06806
Wean Mat. 116

HVT 000010 SP
OUTSPAN HVT000010

Z 990280 SP
HLANZENI Z 99 280
Age 10y | Avg. WI -
Calves 5 | Weighed -

JH 100062 SP
MARONES JH100062
Age 13y | AFC - | ICP 436d
Calves 9 | Weighed 3 | Wean Mat. 94
Avg. WI 102 | Wean Mat. 94

TLM 050526 SP
KETA TLM 05 526 - KONING

JJP 150004 SP
JOLOPAHE JJP 150004
Age 9y | AFC 32m | ICP 443d
Calves 6 | Weighed 2 | Wean Mat. 112
Avg. WI 107 | CCB - | CCW 52.2
Calvings: 18-01, 18-12, 19-12, 21-11, 23-03, 24-01

XSX 080001 SP
CORMA XSX 0801
Age 8y | Avg. WI 100
Calves 5 | Weighed 3

DVB 100004 SP
DIAMANT-V DVB100004
Wean Mat. 112

TLM 050526 SP
KETA TLM 05 526 - KONING

DVB 080017 SP
DIAMANT-V DVB 08 0017
Age 10y | Avg. WI -
Calves 8 | Weighed -

JJP 120034 SP
JOLOPAHE JJP12034
Age 7y | AFC 29m | ICP 441d
Calves 4 | Weighed 3 | Wean Mat. 111
Avg. WI 87 | Wean Mat. 111

DVB 050003 SP
DIAMANT-V DVB 05 03

DVB 080012 SP
DIAMANT-V 0812
Age 16y | Avg. WI 93
Calves 13 | Weighed 5

J.J. PRINSLOO

Bela-Bela, Limpopo
0823205493
jolopahe@senco.co.za

POSBUS 14, SETTLERS, 0430

COW VALUE	94
103	Calving Ease Value
104	Calf Growth Value
108	Milk Value
90	Maintenance Value
90	Fertility Value
GROWTH VALUE	113
CARCASS VALUE	107
PRODUCTION VALUE	100

LOGIX GENETICS GROUP
EBV Analysis 2024-05-19

Calf and Mother				Fertility			
Birth Dir.	Birth Mat.	Wean Dir.	Wean Mat.	Scr. Circ.	Heifer Fert.	Cow Fert.	Longev.
107	93	104	108	113	82	97	103
73%	53%	52%	48%	30%	41%	30%	47%

Post-Wean Growth			Frame			Carcass		
Post Wean	ADG	FCR	Mature Weight	Height	Length	EMA	Fat	Mar
106	114	115	109	95	95	110	95	105
30%	27%	21%	33%	30%	30%	25%	23%	23%

Myostatin	
Q204X	Not Tested
NT821	Not Tested
F94L	Not Tested

SELLER REMARKS: 3 months in calf to JJP 18-508/HOT 14-19. Remarkable heifer out of Koning TLM 05 526. Vaccinated for Anthrax, Botulism, Blackleg and Lumpy skin.

Notes:

LOT 06

LOT 6 (F)

BORAN

CV 210001

THE CROWN RANCH CV210001

Herd Book	SP
Birth date	2021-11-11
Age	2y
Inbreeding	1%
DNA	U12718U055

The CROWN RANCH
BORAN CATTLE BREEDERS

971 UKULIMA (PTY) LTD

Alma, Limpopo
0785398792
pieter@971ukulima.com

THE CROWN RANCH, C/O LLOYD DENT AND PIETER STRYDOM, UKULIMA FARM, ALMA, 0512

JH 130072 SP
MARONES JH130072
Wean Mat. 61

Parentage	Sire	Dam
DNA	✔	✔
Genomic		

DVB 140047 SP
DIAMANT-V DIAMANT V 1447
Age 9y | AFC 34m | ICP 384d
Calves 7 | Weighed - | Wean Mat. 86
Avg. WI - | CCB - | CCW -
Calvings: 17-09, 18-11, 19-10, 21-01, 21-11, 23-01, 24-01

N 080018 SP
EERSTEGELUK-BAAS N0818
Wean Mat. 90

N 040002 SP
EERSTEGELUK-BAAS N 04 02
Age 18y | AFC - | ICP 400d
Calves 12 | Weighed 8 | Wean Mat. 50
Avg. WI 86 | Wean Mat. 50

DVB 040001 SP
DIAMANT-V 0401
Wean Mat. 95

JH 080030 SP
MARONES JH080030
Age 11y | AFC - | ICP 444d
Calves 7 | Weighed 1 | Wean Mat. 87
Avg. WI 111 | Wean Mat. 87

TLM 020038 SP
KETA TLM020038

BA 040016 SP
BA BA 04 16
Age 11y | Avg. WI -
Calves 6 | Weighed -

KPO622 SP
OL PEJETA 622

KIM39 SP
LOLOMARIK 39
Age 28y | Avg. WI -
Calves 1 | Weighed -

359G SP
SOLIO 359 G

KPO21 SP
OL PEJETA 21
Age 37y | Avg. WI -
Calves 1 | Weighed -

TLM 040505 SP
KETA TLM 04 505

Z 040070 SP
HLANZENI Z040070
Age 13y | Avg. WI 96
Calves 10 | Weighed 4

COW VALUE	110
102	Calving Ease Value
107	Calf Growth Value
74	Milk Value
92	Maintenance Value
127	Fertility Value
GROWTH VALUE	81
CARCASS VALUE	86
PRODUCTION VALUE	101

LOGIX GENETICS CENTRE
EBV Analysis 2024-05-19

Calf and Mother				Fertility			
Birth Dir.	Birth Mat.	Wean Dir.	Wean Mat.	Scr. Circ.	Heifer Fert.	Cow Fert.	Longev.
96	107	107	74	88	116	133	99
73%	53%	48%	46%	45%	46%	29%	51%

Post-Wean Growth			Frame			Carcass		
Post Wean	ADG	FCR	Mature Weight	Height	Length	EMA	Fat	Mar
106	87	96	109	83	87	107	68	84
32%	42%	33%	37%	48%	46%	41%	38%	37%

Myostatin	
Q204X	Not Tested
NT821	Not Tested
F94L	Not Tested

SELLER REMARKS: 5 months in calf LJB 21-39/LJB 21-41. Beautiful feminine heifer going back to Solio 359G and TLM 04 505.

Notes:

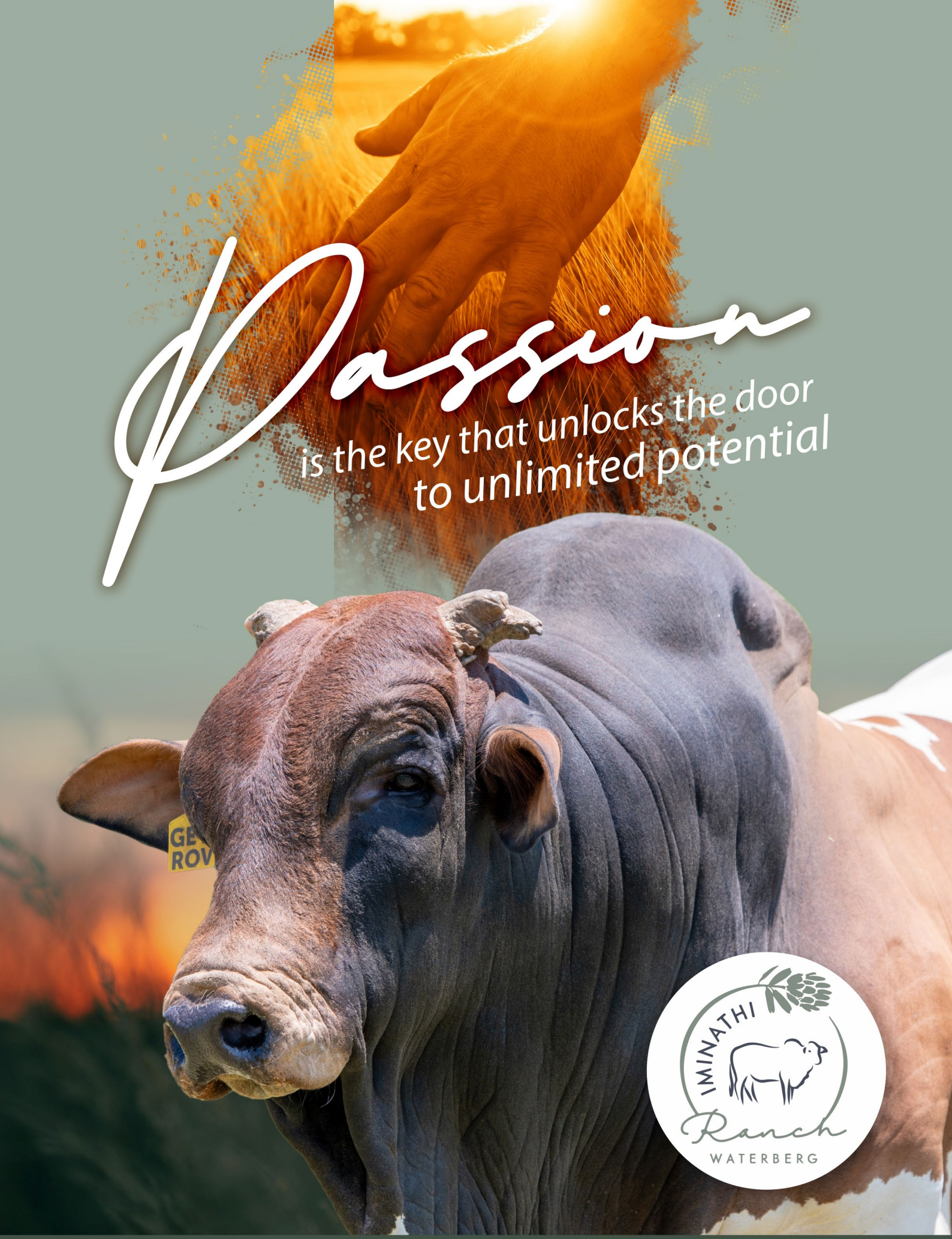

Danie Velthuysen - 065 357 8284
Yolandie Botha - 082 566 5072

LOT 7 (F)

BORAN

IYD 220007

IMINATHI RANCH NTOMBAZANA

Kuddeboek	SP
Geb. dtm	2022-02-04
Oud.	2j
Inteling	1%
DNS	U7835U005

Ouerskap	Vaar	Moer
DNS	✔	✔
Genomies		

QT 190017 HH SP
MEYBOR BROOKS-TENDAI
Spn Mat. 90

NBOR100034 SP
NTABA NYONI NBOR10034
Spn Mat. 83

B 040010 SP
BORGEN B 04 10

NNR 050014 SP
NTABA NYONI NNR0514
Oud. 16j | Gem. SI 99
Kalwers 8 | Geweeg 2

QT 100024 SP
MEYBOR BROOKS ULTIMATE
Oud. 13j | OEK 35m | TKP 357d
Kalwers 11 | Geweeg 11 | Spn. Mat. 123
Gem. SI 102 | Spn. Mat. 123

Z 040061 SP
HLANZENI Z 04 61

Z 950018 SP
HLANZENI Z 95 18
Oud. 21j | Gem. SI -
Kalwers 7 | Geweeg -

BRO 190006 SP
BROOKS BROOKS-NTOMBAZANA
Oud. 4j | OEK 30m | TKP 463d
Kalwers 2 | Geweeg - | Spn. Mat. 110
Gem. SI - | KKG - | KKS -
Kalwings: 22-02, 23-05

BH 110028 SP
CIRCLE H IGNITE
Spn Mat. 110

TLM 050503 SP
KETA TLM 05 503

FN 080294 SP
FONTEINE FN08294
Oud. 8j | Gem. SI -
Kalwers 2 | Geweeg -

GF 070014 HH SP
WALT BROOKS NTOMBAZANA
Oud. 16j | OEK 26m | TKP 403d
Kalwers 14 | Geweeg 10 | Spn. Mat. 109
Gem. SI 102 | Spn. Mat. 109

KB32X SP
KETA KB X 32

TLM 040025 SP
KETA TLM 04 25
Oud. 20j | Gem. SI -
Kalwers 7 | Geweeg -

IMINATHI BORAN

Mookgophong, Limpopo
0825665072
yolandie@negh.co.za

1182 BREYER AVENUE, WA-VERLEY, PRETORIA, 0186

KOEIWAARDE	113
109	Kalfgemak Waarde
95	Kalfgroei Waarde
100	Melk Waarde
110	Onderhoudswaarde
108	Vrugbaarheidswaarde
GROEI WAARDE	100
KARKAS WAARDE	98
PRODUKSIE WAARDE	110

LOGIX GENETICS GENETICA
EBV Analise 2024-05-19

Kalf en Moeder				Vrugbaarheid			
Geb. Dir.	Geb. Mat.	Spn. Dir.	Spn. Mat.	Skr. Omtr.	Vers Vrugb.	Koei Vrugb.	Lanklew.
114	92	95	100	88	112	101	105
60%	46%	59%	43%	46%	39%	25%	44%

Na-Speen Groei			Raam			Karkas		
Na-Speen	GDT	VOV	Volw. Gewig	Hoogte	Lengte	OSO	Vet	Mar
100	96	90	92	97	103	84	147	125
42%	42%	26%	32%	47%	46%	43%	40%	39%

Miostatien	
Q204X	Nie Getoets
NT821	Nie Getoets
F94L	Nie Getoets

VERKOPER OPMERKINGS: Magnificent heifer! Combination of the world class pedigree NDA9, PM14R and the very rare GF 46S Zambian matriarch! Selling 4 months in calf to M/S AUSTIN HOT 20-24, COLTON PRB 20-29 OR THEODORE BU 17-129

Notes:

LOT 08

LOT 8 (F)

BORAN

MARONES BORANE

MARONES STOET

Modimolle, Limpopo
marones.henning@gmail.com

P/A DR J.C. HENNING, POS-BUS 1168, ELLISRAS, 0555

QT 210080

MEYBOR QT2180

Kuddeboek	SP
Geb. dtm	2021-12-05
Oud.	2j
Inteling	0%
DNS	U8880U003

Oerskap	Vaar	Moer
DNS	✔	✔
Genomies		

KB56X SP
KETA KB 56 X
Spn Mat. 104

PM14R SP
LILAYI PM14R
Spn Mat. 113

NN85003A
BARAGOI FALCON NN85003A

J100
LILAYI PM92100J
Oud. 34j | Gem. SI -
Kalwers - | Geweeg -

GF26PSZ SP
GRASMERE 26 P
Oud. 13j | OEK - | TKP 857d
Kalwers 3 | Geweeg - | Spn. Mat. 87
Gem. SI - | Spn. Mat. 87

GF17E
GRASMERE 17 E

GF178G
GRASMERE 178 G
Oud. 39j | Gem. SI -
Kalwers 2 | Geweeg -

K6K3094 SP
MOGWOONI 3094 (8MK163)
Spn Mat. 113

KPO414
OL PEJETA KPO414

K6K2001
2001
Oud. 42j | Gem. SI -
Kalwers - | Geweeg -

B 040064 SP
BORGEN WASABI
Oud. 15j | OEK 38m | TKP 467d
Kalwers 8 | Geweeg 3 | Spn. Mat. 136
Gem. SI 100 | KKG - | KKS 45.9
Kalwings: 08-01, 09-11, 11-12, 13-06, 15-03, 16-06, 18-04, 20-01

Z7F108 SP
WORAGUS 108
Oud. 33j | OEK - | TKP (donor)
Kalwers 1 | Geweeg - | Spn. Mat. 132
Gem. SI - | Spn. Mat. 132

KOEIWAARDE	112
88	Kalfgemak Waarde
105	Kalfgroei Waarde
120	Melk Waarde
110	Onderhoudswaarde
100	Vrugbaarheidswaarde
GROEI WAARDE	93
KARKAS WAARDE	106
PRODUKSIE WAARDE	107

LOGIX GENETICS | GENETIKA
EBV Analise 2024-05-19

Kalf en Moeder				Vrugbaarheid			
Geb. Dir.	Geb. Mat.	Spn. Dir.	Spn. Mat.	Skr. Omtr.	Vers Vrugb.	Koei Vrugb.	Lanklew.
98	82	105	120	112	106	107	78
64%	65%	58%	60%	45%	59%	43%	65%

Na-Speen Groei			Raam			Karkas		
Na-Speen	GDT	VOV	Volw. Gewig	Hoogte	Lengte	OSO	Vet	Mar
103	110	123	90	100	98	105	104	105
44%	40%	20%	48%	43%	43%	35%	32%	32%

Miostatien	
Q204X	Nie Getoets
NT821	Nie Getoets
F94L	Nie Getoets

VERKOPER OPMERKINGS: 4,5 months in calf to JH 20-66

Notes:

LOT 09

LOT 9 (F)

BORAN

JBB 210139

JASON BRAND JBB210139

Herd Book	SP
Birth date	2021-11-05
Age	2y
Inbreeding	1%
DNA	U9332U099

Parentage	Sire	Dam
DNA	✔	✔
Genomic		

W 130372 SP
MODEL W130372
Wean Mat. 108

E 130127 SP
TAMBARAINE 130127
Age 10y | AFC 34m | ICP 378d
Calves 8 | Weighed - | Wean Mat. 77
Avg. WI - | CCB 6.99 | CCW -
Calvings: 16-06, 17-10, 18-12, 19-10, 20-10, 21-11, 22-10, 23-09

Z 060051 SP
HLANZENI Z0651 - MR MILLION
Wean Mat. 115

W 110010 SP
MODEL W11010
Age 8y | AFC - | ICP 420d
Calves 5 | Weighed - | Wean Mat. 100
Avg. WI - | Wean Mat. 100

CFH 080173 SP
ELANDSPRUIT CFH08173
Wean Mat. 73

E 070031 SP
TAMBARAINE E 07 31
Age 16y | AFC 30m | ICP 392d
Calves 14 | Weighed 9 | Wean Mat. 86
Avg. WI 98 | Wean Mat. 86

KPO794 SP
OL PEJETA 794

K6K2386 SP
MOGWOONI 2386
Age 31y | Avg. WI -
Calves - | Weighed -

CI 070034 SP
CIRCLE C CI070034- JUNIOR

CFH 060744 SP
ELANDSPRUIT 06 744
Age 13y | Avg. WI -
Calves 8 | Weighed -

HVT 970017 SP
OUTSPAN HVT970017

B 040020 SP
BORGEN B 04 20
Age 4y | Avg. WI -
Calves 1 | Weighed -

TLM 020012 SP
KETA TLM 02 12

GF4T D SP
GRASMERE GF 4T
Age 10y | Avg. WI 93
Calves 4 | Weighed 3

JB BORANE

Bethal, Mpumalanga
0833031058
tony@deutrans.co.za

POSBUS 155, BETHAL, 2310

COW VALUE	106
113	Calving Ease Value
95	Calf Growth Value
93	Milk Value
98	Maintenance Value
110	Fertility Value
GROWTH VALUE	100
CARCASS VALUE	101
PRODUCTION VALUE	105

LOGIX genetic solutions
EBV Analysis 2024-05-19

Calf and Mother				Fertility			
Birth Dir.	Birth Mat.	Wean Dir.	Wean Mat.	Scr. Circ.	Heifer Fert.	Cow Fert.	Longev.
110	105	95	93	100	97	121	99
72%	53%	49%	44%	30%	43%	34%	50%

Post-Wean Growth			Frame			Carcass		
Post Wean	ADG	FCR	Mature Weight	Height	Length	EMA	Fat	Mar
95	103	101	100	101	103	102	91	110
38%	29%	18%	36%	31%	30%	27%	26%	25%

Myostatin	
Q204X	Not Tested
NT821	Not Tested
F94L	Not Tested

SELLER REMARKS: A YOUNG MR. MILLION GRAND DAUGTER, SELLING 4 MONTHS IN CALF TO JBB 18 08.

Notes:

LOT 10

LOT 10 (F)

WPB 210080 *P*

BOR WP MAGIC SOCKS

Herd Book	SP
Birth date	2021-11-13
Age	2y
Inbreeding	0%
DNA	U7616U003

Parentage	Sire	Dam
DNA	✔	✔
Genomic		

FN 100786 SP
FONTEINE FN 100786
Wean Mat. 127

B 040001 SP
BORGEN B 04001
Wean Mat. 121

KPO1017 SP
OL PEJETA 1017

Z7F2773 SP
WORAGUS Z7F 2773
Age 32y | Avg. WI -
Calves - | Weighed -

B 960615 SP
BORGEN B 96 615
Age 20y | AFC 35m | ICP 400d
Calves 8 | Weighed - | Wean Mat. 128
Avg. WI - | Wean Mat. 128

K6K1383 SP
MOGWOONI K6K1383

PB8828 SP
MUTARA ADC 8828
Age 35y | Avg. WI -
Calves - | Weighed -

WPB 150052 SP
BOR WP VERLE 1
Age 9y | AFC 41m | ICP 389d
Calves 6 | Weighed - | Wean Mat. 76
Avg. WI - | CCB 6.1 | CCW -
Calvings: 18-11, 19-10, 20-12, 21-11, 23-02, 24-03

N 040007 SP
EERSTEGELUK-BAAS N 04 07
Wean Mat. 63

KPO622 SP
OL PEJETA 622

KIM39 SP
LOLOMARIK 39
Age 28y | Avg. WI -
Calves 1 | Weighed -

SWR 100006 SP
ASHREE VERLE 100006
Age 11y | AFC - | ICP 511d
Calves 7 | Weighed - | Wean Mat. 86
Avg. WI - | Wean Mat. 86

B 040042 SP
BORGEN B 04 42

CFH 070232 SP
ELANDSPRUIT CFH07232
Age 16y | Avg. WI 90
Calves 12 | Weighed 1

BORAN WP

Mokopane, Limpopo
0824956829
richard@orcinus.co.za

21A CANTERBURY DRIVE, PRIVATE BAG X16, BISHOPSCOURT, 7806

COW VALUE	105
100	Calving Ease Value
108	Calf Growth Value
101	Milk Value
91	Maintenance Value
105	Fertility Value
GROWTH VALUE	101
CARCASS VALUE	104
PRODUCTION VALUE	104

LOGIX GENETICS | GENETINA
EBV Analysis 2024-05-19

Calf and Mother				Fertility			
Birth Dir.	Birth Mat.	Wean Dir.	Wean Mat.	Scr. Circ.	Heifer Fert.	Cow Fert.	Longev.
96	103	108	101	105	100	111	96
74%	59%	54%	51%	48%	51%	38%	54%

Post-Wean Growth			Frame			Carcass		
Post Wean	ADG	FCR	Mature Weight	Height	Length	EMA	Fat	Mar
113	97	98	108	115	108	110	78	95
42%	45%	35%	41%	49%	48%	43%	41%	40%

Myostatin	
Q204X	Not Tested
NT821	Not Tested
F94L	Not Tested

SELLER REMARKS: MAGIC SOCKS, a beautiful BONT heifer from SIRE LIMPOPO MAGIC FN 10 786 (B 04 001 RAMAPHOSA x B 96 615 WINNIE), DAM WPB 15 052 VERLE (BRONSON N 04 007 x SWR 10 06 VERLE (B 04 042 x VOORSLAG) Great EBV's 6 Months Pregnant to WAKANDA SKD 15 01 / AFRICA YF 18 01 / THE ROCK WPB 15 15 / WPB 19 57 (RJ)

Notes:

LOT 11

LOT 11 (F)

GERBEN BORANE

GERBEN BORANE CC

Louis Trichardt, Limpopo
0842085319
gerrie@gerbenborane.co.za
POSBUS 1567, LOUIS TRICHARDT, 0920

BG 210075

GB BOSVELD ROSE

Kuddeboek	SP
Geb. dtm	2021-11-05
Oud.	2j
Inteling	8%
DNS	U7183U009

Ouerskap	Vaar	Moer
DNS	✔	✔
Genomies		

BH 150253 SP
CIRCLE H HULK
Spn Mat. 104

TLM 040578 SP
KETA TLM040578 - EROS
Spn Mat. 91

K6K2738 SP
MOGWOONI K6K2738

K6K2748 SP
MOGWOONI K6K2748
Oud. 34j | Gem. SI -
Kalwers - | Geweeg -

MHB 040024 SP
MOLL'S-HOOP KELLY
Oud. 13j | OEK 26m | TKP 433d
Kalwers 8 | Geweeg 3 | Spn. Mat. 115
Gem. SI 100 | Spn. Mat. 115

KPO786 SP
OL PEJETA 786

ADC5761 SP
A.D.C. MUTARA 5761
Oud. 33j | Gem. SI -
Kalwers - | Geweeg -

MHB 040027 SP
MOLL'S-HOOP KHAN
Spn Mat. 89

KPO786 SP
OL PEJETA 786

ADC5761 SP
A.D.C. MUTARA 5761
Oud. 33j | Gem. SI -
Kalwers - | Geweeg -

VST 160059 SP
TRAP ROSE
Oud. 7j | OEK 36m | TKP 403d
Kalwers 5 | Geweeg 4 | Spn. Mat. 98
Gem. SI 100 | KKG 7.09 | KKS 50
Kalwings: 19-08, 20-08, 21-11, 23-01, 24-01

MHB 060003 SP
MOLL'S-HOOP ROSE
Oud. 17j | OEK - | TKP 384d
Kalwers 13 | Geweeg 9 | Spn. Mat. 88
Gem. SI 99 | Spn. Mat. 88

NDA9 SP
NDAKAINI 8N9

KPO21 SP
OL PEJETA 21
Oud. 37j | Gem. SI -
Kalwers 1 | Geweeg -

KOEIWAARDE	110
94	Kalfgemak Waarde
104	Kalfgroei Waarde
105	Melk Waarde
122	Onderhoudswaarde
91	Vrugbaarheidswaarde
GROEI WAARDE	85
KARKAS WAARDE	87
PRODUKSIE WAARDE	102

LOGIX EBV Analise 2024-05-19

Kalf en Moeder				Vrugbaarheid			
Geb. Dir.	Geb. Mat.	Spn. Dir.	Spn. Mat.	Skr. Omtr.	Vers Vrugb.	Koei Vrugb.	Lanklew.
84	110	104	105	108	97	84	108
74%	55%	77%	53%	44%	48%	34%	54%

Na-Speen Groei			Raam			Karkas		
Na-Speen	GDT	VOV	Volw. Gewig	Hoogte	Lengte	OSO	Vet	Mar
109	90	102	78	71	76	105	81	93
68%	44%	28%	41%	48%	47%	46%	44%	43%

Miostatien	
Q204X	Nie Getoets
NT821	Nie Getoets
F94L	Nie Getoets

VERKOPER OPMERKINGS: 6 months in calf BU 15-73/BG 20-87. Blueblood genetics par excellence!! Long as the Blue train. Stunning Hulk BH 15 253 daughters out of Rose MHB 06 03, linebred ADC5761.

Notes:

LOT 12

LOT 12 (F)

BMK 220001 *P*

MEINTJESKROON BMK 220001

Kuddeboek	SP
Geb. dtm	2022-01-10
Oud.	2j
Inteling	0%
DNS	U7465U004

Ouerskap	Vaar	Moer
DNS	✔	✔
Genomies		

VST 170153 SP
TRAP VST17153
Spn Mat. 91

SS 110031 SP
SANDSONIA SAMURAI
Spn Mat. 85

SS 080061 SP
SANDSONIA KOBRA SS080061

SS 060003 SP
SANDSONIA DIANNA
Oud. 17j | Gem. SI 101
Kalwers 7 | Geweeg 1

MHB 060009 SP
MOLL'S-HOOP ROSE
Oud. 15j | OEK - | TKP 426d
Kalwers 12 | Geweeg 8 | Spn. Mat. 104
Gem. SI 101 | Spn. Mat. 104

25 SP
MARULA 25

KPO21 SP
OL PEJETA 21
Oud. 37j | Gem. SI -
Kalwers 1 | Geweeg -

Z 060051 SP
HLANZENI Z0651 - MR MILLION
Spn Mat. 115

KPO794 SP
OL PEJETA 794

W 120097 SP
MODEL W120097
Oud. 11j | OEK - | TKP 365d
Kalwers 9 | Geweeg - | Spn. Mat. 106
Gem. SI - | KKG 5.54 | KKS -
Kalwings: 15-01, 15-11, 16-11, 18-01, 18-12, 19-11, 20-10, 22-01, 23-03

K6K2386 SP
MOGWOONI 2386
Oud. 31j | Gem. SI -
Kalwers - | Geweeg -

AAA 060001 SP
TRIPLE A HEIDI
Oud. 17j | OEK - | TKP 423d
Kalwers 11 | Geweeg 5 | Spn. Mat. 100
Gem. SI 92 | Spn. Mat. 100

HVT 980014 SP
OUTSPAN HVT980014

GF40O SP
GRASMERE 40 O
Oud. 21j | Gem. SI -
Kalwers 6 | Geweeg -

SAVANNA BORAN

Brits, North West
0827830720
meintjeskr@gmail.com

POSBUS 1163, BRITS, 0250

KOEIWAARDE	118
92	Kalfgemak Waarde
116	Kalfgroei Waarde
98	Melk Waarde
92	Onderhoudswaarde
122	Vrugbaarheidswaarde
GROEI WAARDE	113
KARKAS WAARDE	114
PRODUKSIE WAARDE	121

LOGIX GENETICS GENETICA
EBV Analise 2024-05-19

Kalf en Moeder				Vrugbaarheid			
Geb. Dir.	Geb. Mat.	Spn. Dir.	Spn. Mat.	Skr. Omtr.	Vers Vrugb.	Koei Vrugb.	Lanklew.
97	88	116	98	92	118	120	106
75%	56%	51%	45%	47%	45%	34%	50%

Na-Speen Groei			Raam			Karkas		
Na-Speen	GDT	VOV	Volw. Gewig	Hoogte	Lengte	OSO	Vet	Mar
116	112	112	107	108	111	110	101	84
40%	43%	26%	35%	47%	46%	44%	41%	40%

Miostatien	
Q204X	Nie Getoets
NT821	Nie Getoets
F94L	Nie Getoets

VERKOPER OPMERKINGS: 8 months in calf HOT 18-18/BMK 20-51. Very beautiful cherry red heifer, combining super females Diana, Rose, and Heidi.

Notes:

LOT 13 (F)

BORAN

NBOR200063

NTABA NYONI NBOR200063

NTABA NYONI CATTLE

Herd Book	SP
Birth date	2020-12-01
Age	3y
Inbreeding	6%
DNA	U12748U015
AFC	41m
Calves	1
Weighed	0
Avg. WI	-
ICP	-

WZ 140056 SP
WILZAK JAMESON
Wean Mat. 96

Parentage	Sire	Dam
DNA	✔	✔
Genomic		

NBOR110005 SP
NTABA NYONI MALAIKA
Age 13y | AFC 30m | ICP 476d
Calves 8 | Weighed - | Wean Mat. 107
Avg. WI - | CCB 5.71 | CCW -
Calvings: 13-06, 15-09, 16-06, 17-05, 18-12, 19-12, 20-12, 22-08

MHB 040027 SP
MOLL'S-HOOP KHAN
Wean Mat. 89

HOT 100024 SP
HOTSPOT JASMINE
Age 14y | AFC 37m | ICP 439d
Calves 8 | Weighed - | Wean Mat. 112
Avg. WI - | Wean Mat. 112

TLM 050543 SP
KETA TLM050543
Wean Mat. 110

NBOR060094 SP
NTABA NYONI 06 94
Age 10y | AFC - | ICP 389d
Calves 2 | Weighed - | Wean Mat. 101
Avg. WI - | Wean Mat. 101

KPO786 SP
OL PEJETA 786

ADC5761 SP
A.D.C. MUTARA 5761
Age 33y | Avg. WI -
Calves - | Weighed -

TLM 050543 SP
KETA TLM050543

B 960615 SP
BORGEN B 96 615
Age 20y | Avg. WI -
Calves 8 | Weighed -

TLM 020001 SP
KETA TLM020001 - BUFFEL

GF46S D DH SP
GRASMERE GF 46 S
Age 14y | Avg. WI 99
Calves 7 | Weighed 1

B 030029 SP
BORGEN B03029

B 040015 SP
BORGEN B 04 15
Age 6y | Avg. WI 100
Calves 3 | Weighed 1

NTABA NYONI ESTATES CC

Badplaas, Mpumalanga
072107479 8
jessica@ntabanyoni.co.za

Ntaba Nyoni Estates CC, P O Box 155, Badplaas, 1190

Last Calf	
Calf ID	NBOR240015 (F)
Birth Date	2024-04-17
Sire ID	PRB 150034

Calvings: 24-04

Myostatin	
Q204X	Not Tested
NT821	Not Tested
F94L	Not Tested

COW VALUE	107
91	Calving Ease Value
118	Calf Growth Value
100	Milk Value
84	Maintenance Value
110	Fertility Value
GROWTH VALUE	115
CARCASS VALUE	117
PRODUCTION VALUE	111

LOGIX GENETICS GENETIKA
EBV Analysis 2024-05-19

Calf and Mother				Fertility			
Birth Dir.	Birth Mat.	Wean Dir.	Wean Mat.	Scr. Circ.	Heifer Fert.	Cow Fert.	Longev.
97	88	118	100	108	102	108	113
75%	*62%*	*51%*	*44%*	*44%*	*62%*	*35%*	*56%*

Post-Wean Growth			Frame			Carcass		
Post Wean	ADG	FCR	Mature Weight	Height	Length	EMA	Fat	Mar
118	115	113	117	104	106	113	122	97
40%	*41%*	*30%*	*36%*	*44%*	*43%*	*41%*	*39%*	*38%*

SELLER REMARKS: With heifer calf NBOR 24 15 sired by PRB 15 34

Notes:

LOT 14

LOT 14 (F)

BORAN

MXM 210115

MAMBUSHI MXM 210115

Herd Book	SP
Birth date	2021-10-03
Age	2y
Inbreeding	4%
DNA	U7458U017

OLIFANTSKLIP BORANE
SEDERT 2021
BOU 'N TOEKOMS

P.S. BRITS

Naboomspruit, Limpopo
0849821122
michbrits@gmail.com

POSBUS 433, NABOOMSPRUIT, 0560

MXM 150505 SP
MAMBUSHI MXM 150505
Wean Mat. 112

Parentage	Sire	Dam
DNA	✔	✔
Genomic		

MXM 160115 SP
MAMBUSHI MXM 160115
Age 8y | AFC 28m | ICP 379d
Calves 6 | Weighed 3 | Wean Mat. 67
Avg. WI 88 | CCB 6.5 | CCW 34.2
Calvings: 18-08, 19-09, 20-09, 21-10, 22-10, 23-10

MXM100404 SP
MAMBUSHI 10-0404MXM
Wean Mat. 104

MXM110085 SP
MAMBUSHI 11-0085MXM
Age 11y | AFC - | ICP 458d
Calves 5 | Weighed - | Wean Mat. 103
Avg. WI - | Wean Mat. 103

MXM110888 SP
MAMBUSHI 11-0888
Wean Mat. 95

MXM 100010 SP
MAMBUSHI 10010
Age 9y | AFC - | ICP 443d
Calves 5 | Weighed - | Wean Mat. 63
Avg. WI - | Wean Mat. 63

GF02159W SP
GRASMERE GF02159W

AU05050B SP
AKAUSHI AU05050B
Age 18y | Avg. WI -
Calves - | Weighed -

CB05010B
CHULU CB05010B

GF96008O
GRASMERE GF96008O
Age 27y | Avg. WI -
Calves - | Weighed -

GF02159W SP
GRASMERE GF02159W

CB06505C SP
CHULU CB06505C
Age 18y | Avg. WI -
Calves - | Weighed -

FN 050035 SP
FONTEINE FN 05 0035

CFH 050132 DH SP
ELANDSPRUIT CFH050132
Age 10y | Avg. WI -
Calves 4 | Weighed -

COW VALUE	109
98	Calving Ease Value
90	Calf Growth Value
91	Milk Value
117	Maintenance Value
116	Fertility Value
GROWTH VALUE	68
CARCASS VALUE	69
PRODUCTION VALUE	95

LOGIX GENETICS CONSTITIA
EBV Analysis 2024-05-19

Calf and Mother				Fertility			
Birth Dir.	Birth Mat.	Wean Dir.	Wean Mat.	Scr. Circ.	Heifer Fert.	Cow Fert.	Longev.
103	91	90	91	82	117	110	108
73%	*49%*	*72%*	*38%*	*22%*	*43%*	*23%*	*51%*

Post-Wean Growth			Frame			Carcass		
Post Wean	ADG	FCR	Mature Weight	Height	Length	EMA	Fat	Mar
98	71	77	85	71	67	79	90	104
62%	*19%*	*6%*	*15%*	*22%*	*21%*	*19%*	*17%*	*16%*

Myostatin	
Q204X	Not Tested
NT821	Not Tested
F94L	Not Tested

SELLER REMARKS: 7 months W 18-172/W 15-1009. Thick set, Deep red, Stunner of a heifer linebred to Grasmere 159W with PM14R and Caesar TLM 02 04. Vaccinated RB51, ClostrivaxB and 3in1

Notes:

LOT 15

LOT 15 (F)

MOS 210347

MOSDENE MOS210347

Kuddeboek	SP
Geb. dtm	2021-11-25
Oud.	2j
Inteling	0%
DNS	U7472U119

Ouerskap	Vaar	Moer
DNS	✔	✔
Genomies		

BH 150047 SP
CIRCLE H PEGASUS
Spn Mat. 99

MXM 150012 SP
MAMBUSHI MXM 150012
Oud. 9j | OEK 38m | TKP 424d
Kalwers 6 | Geweeg 3 | Spn. Mat. 100
Gem. SI 107 | KKG - | KKS -
Kalwings: 18-03, 19-10, 20-12, 21-11, 23-01, 24-01

HB 060004 SP
BB AGRI MUSCLES
Spn Mat. 102

HVT 000010 SP
OUTSPAN HVT000010

GF40O SP
GRASMERE 40 O
Oud. 21j | Gem. SI -
Kalwers 6 | Geweeg -

TLM 020001 SP
KETA TLM020001 - BUFFEL

CI 070109 SP
CIRCLE C PANDORA
Oud. 16j | OEK 27m | TKP 462d
Kalwers 10 | Geweeg - | Spn. Mat. 98
Gem. SI - | Spn. Mat. 98

GF177S D SP
GRASMERE GF 177S
Oud. 18j | Gem. SI 100
Kalwers 11 | Geweeg 3

MXM110737 SP
MAMBUSHI 11-0737MXM
Spn Mat. 106

PM02031W
LILAYI PM02031W

KB02027W
CHULU KB02027W
Oud. 22j | Gem. SI -
Kalwers - | Geweeg -

MXM 111331 SP
MAMBUSHI MXM111331
Oud. 8j | OEK 38m | TKP 524d
Kalwers 3 | Geweeg - | Spn. Mat. 93
Gem. SI - | Spn. Mat. 93

M 080015 SP
MCS M0815

CI 080173 SP
CIRCLE C CI080173
Oud. 10j | Gem. SI -
Kalwers 6 | Geweeg -

MOSDENE CATTLE RANCH

Naboomspruit, Limpopo
0764894769
mosdeneranch@gmail.com

POSBUS 250, NABOOMSPRUIT, 0560

KOEIWAARDE	99
92	Kalfgemak Waarde
107	Kalfgroei Waarde
99	Melk Waarde
100	Onderhoudswaarde
98	Vrugbaarheidswaarde
GROEI WAARDE	-
KARKAS WAARDE	97
PRODUKSIE WAARDE	-

LOGIX GENETICS | GENETICA
EBV Analise 2024-05-19

Kalf en Moeder				Vrugbaarheid			
Geb. Dir.	Geb. Mat.	Spn. Dir.	Spn. Mat.	Skr. Omtr.	Vers Vrugb.	Koei Vrugb.	Lanklew.
92	96	107	99	101	97	99	100
73%	50%	76%	47%	18%	42%	23%	48%

Na-Speen Groei			Raam			Karkas		
Na-Speen	GDT	VOV	Volw. Gewig	Hoogte	Lengte	OSO	Vet	Mar
106	100	102	99	95	97	100	92	103
22%	17%	8%	20%	18%	18%	16%	15%	14%

VERKOPER OPMERKINGS: 6 months in calf AI E 18-138

Miostatien	
Q204X	Nie Getoets
NT821	Nie Getoets
F94L	Nie Getoets

Notes:

LOT 16

LOT 16 (F)

JJP 210015

JOLOPAHE JJP 210015

Kuddeboek	SP
Geb. dtm	2021-11-13
Oud.	2j
Inteling	1%
DNS	ZOCA202468114

Ouerskap	Vaar	Moer
DNS	✔	✔
Genomies		

HOT 140019 SP
HOTSPOT HOT 140019
Spn Mat. 115

JJP 190002 SP
JOLOPAHE JJP 190002
Oud. 5j | OEK 23m | TKP 378d
Kalwers 4 | Geweeg 1 | Spn. Mat. 93
Gem. SI 104 | KKG - | KKS 55.5
Kalwings: 20-12, 21-11, 22-11, 24-01

MHB 060030 SP
MOLL'S-HOOP RUSTIN
Spn Mat. 83

HOT 070009 SP
HOTSPOT ZELMA
Oud. 13j | OEK - | TKP 283d
Kalwers 8 | Geweeg 1 | Spn. Mat. 126
Gem. SI 83 | Spn. Mat. 126

CFH 110248 SP
ELANDSPRUIT CFH110248
Spn Mat. 80

JJP 160004 SP
JOLOPAHE JJP 160004
Oud. 6j | OEK 33m | TKP 598d
Kalwers 3 | Geweeg 1 | Spn. Mat. 107
Gem. SI 96 | Spn. Mat. 107

25 SP
MARULA 25

KPO21 SP
OL PEJETA 21
Oud. 37j | Gem. SI -
Kalwers 1 | Geweeg -

B 040001 SP
BORGEN B 04001

B 960615 SP
BORGEN B 96 615
Oud. 20j | Gem. SI -
Kalwers 8 | Geweeg -

TLM 030021 SP
KETA TLM030021

CFH 060873 SP
ELANDSPRUIT CFH06873
Oud. 13j | Gem. SI -
Kalwers 8 | Geweeg -

JJP 120501 SP
JOLOPAHE JJP12501

JJP 130048 C
JOLOPAHE JJP 130048
Oud. 8j | Gem. SI -
Kalwers 1 | Geweeg -

J.J. PRINSLOO

Bela-Bela, Limpopo
0823205493
jolopahe@senco.co.za

POSBUS 14, SETTLERS, 0430

KOEIWAARDE	109
86	Kalfgemak Waarde
112	Kalfgroei Waarde
104	Melk Waarde
101	Onderhoudswaarde
107	Vrugbaarheidswaarde
GROEI WAARDE	88
KARKAS WAARDE	100
PRODUKSIE WAARDE	103

LOGIX GENETICS | GENETICA
EBV Analise 2024-05-19

Kalf en Moeder				Vrugbaarheid			
Geb. Dir.	Geb. Mat.	Spn. Dir.	Spn. Mat.	Skr. Omtr.	Vers Vrugb.	Koei Vrugb.	Lanklew.
96	80	112	104	101	105	108	100
73%	54%	54%	48%	38%	48%	34%	49%

Na-Speen Groei			Raam			Karkas		
Na-Speen	GDT	VOV	Volw. Gewig	Hoogte	Lengte	OSO	Vet	Mar
113	90	90	98	114	109	101	79	96
40%	37%	31%	40%	40%	39%	37%	36%	35%

Miostatien	
Q204X	Nie Getoets
NT821	Nie Getoets
F94L	Nie Getoets

VERKOPER OPMERKINGS: 3 months JJP 18-508/HOT 14-19 Outstanding heifer from Rustin MHB 06 30 and Zelma HOT 07 09. Vaccinated for Anthrax, Botulism, Blackleg and Lumpy skin.

Notes:

LOT 17

LOT 17 (F)

BORAN

JOLOPAHE BORAN BORAN TELERS / BREEDERS

J.J. PRINSLOO

Bela-Bela, Limpopo
0823205493
jolopahe@senco.co.za

POSBUS 14, SETTLERS, 0430

JJP 210008

JOLOPAHE JJP 210008

Herd Book	SP
Birth date	2021-10-07
Age	2y
Inbreeding	2%
DNA	ZOCA202468115

Parentage	Sire	Dam
DNA	✔	✔
Genomic		

HOT 140019 SP
HOTSPOT HOT 140019
Wean Mat. 115

JJP 190003 SP
JOLOPAHE JJP 190003
Age 5y | AFC 32m | ICP 412d
Calves 3 | Weighed - | Wean Mat. 130
Avg. WI - | CCB - | CCW -
Calvings: 21-10, 23-02, 24-01

MHB 060030 SP
MOLL'S-HOOP RUSTIN
Wean Mat. 83

HOT 070009 SP
HOTSPOT ZELMA
Age 13y | AFC - | ICP 283d
Calves 8 | Weighed 1 | Wean Mat. 126
Avg. WI 83 | Wean Mat. 126

JJP 130545 SP
JOLOPAHE JJP 130545
Wean Mat. 113

JJP 090003 C
JOLOPAHE JJP9003
Age 11y | AFC 31m | ICP 494d
Calves 6 | Weighed 4 | Wean Mat. 143
Avg. WI 103 | Wean Mat. 143

25 SP
MARULA 25

KPO21 SP
OL PEJETA 21
Age 37y | Avg. WI -
Calves 1 | Weighed -

B 040001 SP
BORGEN B 04001

B 960615 SP
BORGEN B 96 615
Age 20y | Avg. WI -
Calves 8 | Weighed -

TLM 050503 SP
KETA TLM 05 503

TT 090006 SP
THARI TT0906
Age 5y | Avg. WI 109
Calves 3 | Weighed 2

FE 970005 SP
FORRESTER FE 97 05

BVB 077042 B
BOSCHVELD BVB 07 7042
Age 12y | Avg. WI 101
Calves 10 | Weighed 3

COW VALUE	106
81	Calving Ease Value
109	Calf Growth Value
122	Milk Value
105	Maintenance Value
95	Fertility Value
GROWTH VALUE	90
CARCASS VALUE	102
PRODUCTION VALUE	101

LOGIX GENETICS GENETICA
EBY Analysis 2024-05-19

Calf and Mother				Fertility			
Birth Dir.	Birth Mat.	Wean Dir.	Wean Mat.	Scr. Circ.	Heifer Fert.	Cow Fert.	Longev.
91	81	109	122	93	97	93	104
73%	*54%*	*54%*	*47%*	*39%*	*48%*	*34%*	*49%*

Post-Wean Growth			Frame			Carcass		
Post Wean	ADG	FCR	Mature Weight	Height	Length	EMA	Fat	Mar
112	95	95	94	111	109	107	85	97
42%	*38%*	*33%*	*38%*	*40%*	*40%*	*38%*	*36%*	*36%*

Myostatin	
Q204X	Not Tested
NT821	Not Tested
F94L	Not Tested

SELLER REMARKS: 3 months JJP 18-508/HOT 14-19. Remarkable heifer out of Rustin MHB 06 30, Zelma HOT 07 09 and Don Juan JJP 13 545. Vaccinated Anthrax, Botulism, Blackleg and Lumpyskin

Notes:

Progeny of Falcon

OLIFANTSKLIP BORANE

SEDERT 2021

BOU 'N TOEKOMS

Discover Excellence in Boran Genetics with Olifantsklip Borane

Olifantsklip Borane has invested in procuring Boran genetics over the past four years. Our commitment to excellence is fueled by a steadfast belief in robust maternal traits and the indispensable role of quality bulls in breeding success.

We don't settle for mere success; our goal is excellence every day. This dedication extends to our vision for the Boran, aiming not only to elevate our stud but also to enhance the breed's overall value.

Our stud showcases an array of selected sires renowned for their qualities and proven performance. From Rossouw, a descendant of Kijivu, to Midnight & Falcon, tracing their lineage to HOT09-01 Zorro (MHB4-27 Khan x HOT7-9 Zelma), and Sterling, stemming from Mr. Million & Newton out of NDA9 each bull epitomizes quality and excellence.

A successful breeding program hinges not only on superior sires but also on robust maternal lines. Our diverse pool of maternal genetics, incorporate renowned pedigrees like Rose, Winnie, Sunshine, Shakira, and Jasmine. These lines consistently yield offspring of profound quality.

Our investment in genetics continues as we aim to broaden our genetics and enhance our breeding program. We look forward to collaborating with fellow breeders to propel our stud to new heights.

Join us as we embark on this journey of excellence in Boran genetics. Together, let's shape the future of the Boran breed.

Paul Brits +27 84 982 1122 | Michelle Brits +27 84 517 9366 | michbrits@gmail.com

LOT 18

LOT 18 (F)

BORAN

OLIFANTSKLIP BORANE
SEDERT 2021
BOU 'N TOEKOMS

OLI 210008

OLIFANTSKLIP TILLIE

Herd Book	SP
Birth date	2021-11-13
Age	2y
Inbreeding	0%
DNA	U7394U012

Parentage	Sire	Dam
DNA	✔	✔
Genomic		

SKY 150003 SP
SKYBLUE CHARL
Wean Mat. 86

SKY 190002 SP
SKYBLUE SKY 190002
Age 5y | AFC 34m | ICP 438d
Calves 3 | Weighed 2 | Wean Mat. 109
Avg. WI 105 | CCB 6.37 | CCW 46.4
Calvings: 21-11, 23-01, 24-04

E 090001 SP
TAMBARAINE E 09 01
Wean Mat. 88

SKY 120007 C
SKYBLUE SKY120007
Age 11y | AFC 34m | ICP 414d
Calves 9 | Weighed - | Wean Mat. 86
Avg. WI - | Wean Mat. 86

PB 110032 SP
PALMYRA PB 1132
Wean Mat. 112

SKY 110040 SP
SKYBLUE SKY110040
Age 12y | AFC 36m | ICP 494d
Calves 7 | Weighed - | Wean Mat. 99
Avg. WI - | Wean Mat. 99

TLM 020012 SP
KETA TLM 02 12

TLM 030058 SP
KETA TESSA
Age 17y | Avg. WI 94
Calves 13 | Weighed 3

FN 070186 SP
FONTEINE FN07186

SKY 090004 B
SKYBLUE SKY090004
Age 6y | Avg. WI -
Calves 4 | Weighed -

PB 070018 SP
PALMYRA PB0718 - SERENGETI

PB 070015 SP
PALMYRA PB0715
Age 11y | Avg. WI 96
Calves 5 | Weighed 1

TLM 000005 SP
KETA TLM 00 5

CFH 081064 SP
ELANDSPRUIT CFH 08 1064
Age 14y | Avg. WI -
Calves 10 | Weighed -

P.S. BRITS

Naboomspruit, Limpopo
0849821122
michbrits@gmail.com

POSBUS 433, NABOOMSPRUIT, 0560

COW VALUE	95
110	Calving Ease Value
98	Calf Growth Value
96	Milk Value
89	Maintenance Value
100	Fertility Value
GROWTH VALUE	-
CARCASS VALUE	97
PRODUCTION VALUE	-

LOGIX GENETICS | GENETIKA
EBV Analysis 2024-05-19

Calf and Mother				Fertility			
Birth Dir.	Birth Mat.	Wean Dir.	Wean Mat.	Scr. Circ.	Heifer Fert.	Cow Fert.	Longev.
103	111	98	96	98	94	104	105
67%	39%	71%	40%	18%	36%	22%	49%

Post-Wean Growth			Frame			Carcass		
Post Wean	ADG	FCR	Mature Weight	Height	Length	EMA	Fat	Mar
97	101	100	111	105	101	94	95	94
62%	17%	11%	31%	18%	18%	16%	15%	14%

Myostatin	
Q204X	Not Tested
NT821	Not Tested
F94L	Not Tested

SELLER REMARKS: 7 months W 18-172/W 15-1009. Feminine heifer with bont traits going back to K6K2459, KPO791, PM14R and HVT00 10. Vaccinated RB51, ClostrivaxB and 3in1.

Notes:

LOT 19

LOT 19 (F)

BORAN

MXM MAMBUSHI DIEPROOI

C. VAN DER MERWE

Alma / Parys, Limpopo
0834777277
mmcvdm5@gmail.com

PRIVATE BAG X 1049, POS-BUS 139, MODIMOLE, 0510

MXM 210154

MAMBUSHI MXM 210154

Kuddeboek	SP
Geb. dtm	2021-12-18
Oud.	2j
Inteling	1%
DNS	U8077U001

Ouerskap	Vaar	Moer
DNS	✔	✔
Genomies		

MXM 140313 SP
MAMBUSHI MXM140313 MOSHIFA
Spn Mat. 103

MXM100404 SP
MAMBUSHI 10-0404MXM
Spn Mat. 104

GF02159W SP
GRASMERE GF02159W

AU05050B SP
AKAUSHI AU05050B
Oud. 18j | Gem. SI -
Kalwers - | Geweeg -

MXM110084 SP
MAMBUSHI 11-0084MXM
Oud. 9j | OEK - | TKP 443d
Kalwers 5 | Geweeg - | Spn. Mat. 94
Gem. SI - | Spn. Mat. 94

CB04509A SP
CHULU CB04509A

GF990121S
GRASMERE GF99121S
Oud. 24j | Gem. SI -
Kalwers - | Geweeg -

PM02031W
LILAYI PM02031W
Spn Mat. 97

JB95027N
MAMBUSHI JB95027N

PM98023R
LILAYI PM98023R
Oud. 25j | Gem. SI -
Kalwers - | Geweeg -

MXM110054 SP
MAMBUSHI 11 0054MXM
Oud. 13j | OEK - | TKP 564d
Kalwers 7 | Geweeg - | Spn. Mat. 96
Gem. SI - | KKG - | KKS -
Kalwings: 14-03, 16-01, 18-05, 19-10, 20-10, 21-12, 23-06

KB3040X SP
CHULU KB03040X
Oud. 20j | OEK - | TKP (donor)
Kalwers - | Geweeg - | Spn. Mat. 99
Gem. SI - | Spn. Mat. 99

PM14R SP
LILAYI PM14R

GF00010T SP
GRASMERE GF00010T
Oud. 23j | Gem. SI -
Kalwers - | Geweeg -

KOEIWAARDE	101
105	Kalfgemak Waarde
91	Kalfgroei Waarde
100	Melk Waarde
107	Onderhoudswaarde
103	Vrugbaarheidswaarde
GROEI WAARDE	83
KARKAS WAARDE	91
PRODUKSIE WAARDE	94

LOGIX GENETICS GENOMICS
EBV Analise 2024-05-19

Kalf en Moeder				Vrugbaarheid			
Geb. Dir.	Geb. Mat.	Spn. Dir.	Spn. Mat.	Skr. Omtr.	Vers Vrugb.	Koei Vrugb.	Lanklew.
102	102	91	100	100	94	106	107
71%	*51%*	*36%*	*24%*	*22%*	*46%*	*25%*	*48%*

Na-Speen Groei			Raam			Karkas		
Na-Speen	GDT	VOV	Volw. Gewig	Hoogte	Lengte	OSO	Vet	Mar
92	92	98	94	83	89	98	93	107
24%	*19%*	*8%*	*14%*	*23%*	*22%*	*19%*	*18%*	*17%*

Miostatien	
Q204X	Nie Getoets
NT821	Nie Getoets
F94L	Nie Getoets

VERKOPER OPMERKINGS: 3m in calf to MXM 18-2/MXM 20-727/MXM 19-212

Notes:

LOT 20

LOT 20 (F)

MOS 210357

MOSDENE MOS210357

Kuddeboek	SP
Geb. dtm	2021-11-28
Oud.	2j
Inteling	0%
DNS	U7472U129

MOSDENE CATTLE RANCH

Naboomspruit, Limpopo
0764894769
mosdeneranch@gmail.com

POSBUS 250, NABOOMSPRUIT, 0560

BH 180607 SP
CIRCLE H KRYPTON
Spn Mat. 113

Ouerskap	Vaar	Moer
DNS	✔	✔
Genomies		

E 070020 SP
TAMBARAINE E 07 20
Oud. 16j | OEK 27m | TKP 397d
Kalwers 13 | Geweeg 10 | Spn. Mat. 69
Gem. SI 95 | KKG - | KKS 47.6

Kalwings: 10-01, 11-04, 12-05, 13-06, 14-06, 15-06, 16-07, 17-09, 18-09, 19-08, 20-08, 21-11, 23-01

CI 110090 SP
CIRCLE C CANNON
Spn Mat. 120

BH 150057 SP
CIRCLE H KRISTINA
Oud. 9j | OEK 31m | TKP 451d
Kalwers 6 | Geweeg 3 | Spn. Mat. 103
Gem. SI 97 | Spn. Mat. 103

TLM 020012 SP
KETA TLM 02 12
Spn Mat. 92

FE9755 SP
FORRESTER FE 97 55
Oud. 22j | OEK - | TKP 474d
Kalwers 13 | Geweeg 3 | Spn. Mat. 63
Gem. SI 96 | Spn. Mat. 63

CI 080030 SP
CIRCLE C COJACK

KB13A DH SP
KETA KB 13 A
Oud. 12j | Gem. SI -
Kalwers 4 | Geweeg -

CI 100107 SP
CIRCLE C CI100107

CI 060019 P SP
CIRCLE C KRISTINA
Oud. 16j | Gem. SI 109
Kalwers 11 | Geweeg 2

K6K2459 SP
MOGWOONI K6K2459

ZF3675 SP
SEGERA ZF 3675
Oud. 31j | Gem. SI -
Kalwers 1 | Geweeg -

FE9366
FORRESTER 930066

930210FE
FORRESTER 93210
Oud. 36j | Gem. SI -
Kalwers - | Geweeg -

KOEIWAARDE	101
113	Kalfgemak Waarde
99	Kalfgroei Waarde
87	Melk Waarde
112	Onderhoudswaarde
90	Vrugbaarheidswaarde
GROEI WAARDE	80
KARKAS WAARDE	83
PRODUKSIE WAARDE	93

LOGIX GENETICS | GENETICA
EBV Analise 2024-05-19

Kalf en Moeder				Vrugbaarheid			
Geb. Dir.	Geb. Mat.	Spn. Dir.	Spn. Mat.	Skr. Omtr.	Vers Vrugb.	Koei Vrugb.	Lanklew.
102	120	99	87	88	99	90	89
75%	*60%*	*79%*	*62%*	*47%*	*51%*	*34%*	*57%*

Na-Speen Groei			Raam			Karkas		
Na-Speen	GDT	VOV	Volw. Gewig	Hoogte	Lengte	OSO	Vet	Mar
94	82	80	91	92	91	109	83	68
42%	*44%*	*15%*	*40%*	*48%*	*47%*	*44%*	*42%*	*42%*

Miostatien	
Q204X	Nie Getoets
NT821	Nie Getoets
F94L	Nie Getoets

VERKOPER OPMERKINGS: 4m in calf to MOS 20-268/MOS 21-09/MOS 21-79

Notes:

LOT 21

LOT 21 (F)

BORAN

JJP 210007

JOLOPAHE JJP 210007

Herd Book	SP
Birth date	2021-10-06
Age	2y
Inbreeding	2%
DNA	ZOCA202468120

JOLOPAHE BORAN
BORAN TELERS / BREEDERS

J.J. PRINSLOO

Bela-Bela, Limpopo
0823205493
jolopahe@senco.co.za

POSBUS 14, SETTLERS, 0430

HOT 140019 SP
HOTSPOT HOT 140019
Wean Mat. 115

Parentage	Sire	Dam
DNA	✔	✔
Genomic		

JJP 190009 SP
JOLOPAHE JJP 190009
Age 5y | AFC 30m | ICP 409d
Calves 3 | Weighed - | Wean Mat. 103
Avg. WI - | CCB - | CCW -
Calvings: 21-10, 22-11, 24-01

MHB 060030 SP
MOLL'S-HOOP RUSTIN
Wean Mat. 83

HOT 070009 SP
HOTSPOT ZELMA
Age 13y | AFC - | ICP 283d
Calves 8 | Weighed 1 | Wean Mat. 126
Avg. WI 83 | Wean Mat. 126

Z 060051 SP
HLANZENI Z0651 - MR MILLION
Wean Mat. 115

JJP 100003 SP
JOLOPAHE JJP100003
Age 14y | AFC 31m | ICP 409d
Calves 11 | Weighed 5 | Wean Mat. 88
Avg. WI 100 | Wean Mat. 88

25 SP
MARULA 25

KPO21 SP
OL PEJETA 21
Age 37y | Avg. WI -
Calves 1 | Weighed -

B 040001 SP
BORGEN B 04001

B 960615 SP
BORGEN B 96 615
Age 20y | Avg. WI -
Calves 8 | Weighed -

KPO794 SP
OL PEJETA 794

K6K2386 SP
MOGWOONI 2386
Age 31y | Avg. WI -
Calves - | Weighed -

KPO1017 SP
OL PEJETA 1017

KPO1075 SP
OL PEJETA 1075
Age 24y | Avg. WI -
Calves 1 | Weighed -

COW VALUE	124
81	Calving Ease Value
111	Calf Growth Value
109	Milk Value
115	Maintenance Value
116	Fertility Value
GROWTH VALUE	91
CARCASS VALUE	102
PRODUCTION VALUE	117

LOGIX GENETICS / GENETIKA
EBV Analysis 2024-05-19

Calf and Mother				Fertility			
Birth Dir.	Birth Mat.	Wean Dir.	Wean Mat.	Scr. Circ.	Heifer Fert.	Cow Fert.	Longev.
92	80	111	109	96	109	113	111
73%	55%	54%	49%	42%	50%	37%	51%

Post-Wean Growth			Frame			Carcass		
Post Wean	ADG	FCR	Mature Weight	Height	Length	EMA	Fat	Mar
113	96	97	86	110	107	101	77	95
44%	41%	33%	40%	44%	43%	41%	39%	39%

Myostatin	
Q204X	Not Tested
NT821	Not Tested
F94L	Not Tested

SELLER REMARKS: 3 months JJP 18-508/HOT 14-19. Outstanding heifer from Rustin MHB 06 30, Zelma HOT 07 09 and MrMillion Z06 51. Vaccinated for Anthrax, Botulism, Blackleg and Lumpyskin

Notes:

LOT 23

LOT 23 (F)

IYD 210019

IMINATHI RANCH BELLA

Herd Book	SP
Birth date	2021-07-19
Age	2y
Inbreeding	1%
DNA	U5501U012
AFC	33m
Calves	1
Weighed	0
Avg. WI	-
ICP	-

SP 160172 SP
SUPREMUS TSHUKUDU
Wean Mat. 101

Parentage	Sire	Dam
DNA	✔	✔
Genomic		

DM 180059 SP
SFONTEIN BELLA
Age 4y | AFC 31m | ICP 476d
Calves 2 | Weighed - | Wean Mat. 96
Avg. WI - | CCB - | CCW -
Calvings: 21-07, 22-11

SP 130015 SP
SUPREMUS NGORONGORO
Wean Mat. 112

SP 130022 SP
SUPREMUS SP 130022
Age 10y | AFC 39m | ICP 380d
Calves 8 | Weighed - | Wean Mat. 91
Avg. WI - | Wean Mat. 91

TLM 050526 SP
KETA TLM 05 526 - KONING
Wean Mat. 108

B 090575 SP
BORGEN 09575
Age 13y | AFC 33m | ICP 344d
Calves 11 | Weighed - | Wean Mat. 84
Avg. WI - | Wean Mat. 84

BCR 070008 SP
BOS OPTIMUS ZEIN

CFH 070389 SP
ELANDSPRUIT CFH 07 0389
Age 16y | Avg. WI 103
Calves 11 | Weighed 4

BCR 070008 SP
BOS OPTIMUS ZEIN

BA 090138 SP
BA BLONDIE
Age 14y | Avg. WI -
Calves 10 | Weighed -

TLM 020001 SP
KETA TLM020001 - BUFFEL

TLM 020017 SP
KETA TLM 02 17
Age 12y | Avg. WI 103
Calves 9 | Weighed 4

K6K3534 SP
MOGWOONI K6K3534

KPO4203 SP
OL PEJETA KPO 4203
Age 18y | Avg. WI -
Calves - | Weighed -

IMINATHI BORAN

Mookgophong, Limpopo
0825665072
yolandie@negh.co.za

1182 BREYER AVENUE, WAVERLEY, PRETORIA, 0186

Last Calf	
Calf ID	IYD 240038 (F)
Birth Date	2024-04-07
Sire ID	HOT 180005

Calvings: 24-04

Myostatin	
Q204X	Not Tested
NT821	Not Tested
F94L	Not Tested

COW VALUE	99
108 Calving Ease Value	
107 Calf Growth Value	
98 Milk Value	
83 Maintenance Value	
102 Fertility Value	
GROWTH VALUE	102
CARCASS VALUE	106
PRODUCTION VALUE	100

LOGIX GENETICS GENETIKA
EBV Analysis 2024-05-19

Calf and Mother				Fertility			
Birth Dir.	Birth Mat.	Wean Dir.	Wean Mat.	Scr. Circ.	Heifer Fert.	Cow Fert.	Longev.
115	90	107	98	108	88	106	112
53%	45%	42%	37%	32%	40%	30%	49%

Post-Wean Growth			Frame			Carcass		
Post Wean	ADG	FCR	Mature Weight	Height	Length	EMA	Fat	Mar
103	112	117	119	104	101	94	102	93
28%	30%	20%	29%	32%	31%	25%	24%	24%

SELLER REMARKS: Exceptional package! Going back to the super BRITNEY with KONING and BCR ZEIN as the bonus. Selling with a superb heifer calf IYD 24-38 sired by AFRIKA HOT 18-05!

Notes:

LOT 24

LOT 24 (F)

JBB 210103

JASON BRAND JBB210103

Kuddeboek	SP
Geb. dtm	2021-10-11
Oud.	2j
Inteling	0%
DNS	U9332U083

Ouerskap	Vaar	Moer
DNS	✔	✔
Genomies		

W 130372 SP
MODEL W130372
Spn Mat. 108

JBB 160031 SP
JASON BRAND JBB160031
Oud. 7j | OEK 26m | TKP 455d
Kalwers 5 | Geweeg - | Spn. Mat. 101
Gem. SI - | KKG 8.04 | KKS -
Kalwings: 18-12, 20-10, 21-10, 22-11, 23-12

Z 060051 SP
HLANZENI Z0651 - MR MILLION
Spn Mat. 115

W 110010 SP
MODEL W11010
Oud. 8j | OEK - | TKP 420d
Kalwers 5 | Geweeg - | Spn. Mat. 100
Gem. SI - | Spn. Mat. 100

WPB 120038 SP
BOR WP WILLOWS
Spn Mat. 97

WPB 120050 SP
BOR WP LUCKY 11
Oud. 11j | OEK 30m | TKP 394d
Kalwers 8 | Geweeg - | Spn. Mat. 97
Gem. SI - | Spn. Mat. 97

KPO794 SP
OL PEJETA 794

K6K2386 SP
MOGWOONI 2386
Oud. 31j | Gem. SI -
Kalwers - | Geweeg -

CI 070034 SP
CIRCLE C CI070034- JUNIOR

CFH 060744 SP
ELANDSPRUIT 06 744
Oud. 13j | Gem. SI -
Kalwers 8 | Geweeg -

KB56X SP
KETA KB 56 X

CI 090102 SP
CIRCLE C CI090102
Oud. 8j | Gem. SI -
Kalwers 4 | Geweeg -

KPO622 SP
OL PEJETA 622

KPO1077 SP
OL PEJETA KPO1077
Oud. 29j | Gem. SI -
Kalwers - | Geweeg -

JB BORANE

Bethal, Mpumalanga
0833031058
tony@deutrans.co.za

POSBUS 155, BETHAL, 2310

KOEIWAARDE	107
95	Kalfgemak Waarde
101	Kalfgroei Waarde
105	Melk Waarde
98	Onderhoudswaarde
111	Vrugbaarheidswaarde
GROEI WAARDE	98
KARKAS WAARDE	98
PRODUKSIE WAARDE	105

LOGIX GENETICS GENETIKA
EBY Analise 2024-05-19

Kalf en Moeder				Vrugbaarheid			
Geb. Dir.	Geb. Mat.	Spn. Dir.	Spn. Mat.	Skr. Omtr.	Vers Vrugb.	Koei Vrugb.	Lanklew.
104	85	101	105	95	98	119	103
71%	49%	34%	35%	28%	44%	30%	47%

Na-Speen Groei			Raam			Karkas		
Na-Speen	GDT	VOV	Volw. Gewig	Hoogte	Lengte	OSO	Vet	Mar
103	104	108	100	103	100	100	85	100
28%	27%	16%	29%	28%	28%	25%	24%	23%

Miostatien	
Q204X	Nie Getoets
NT821	Nie Getoets
F94L	Nie Getoets

VERKOPER OPMERKINGS: - A YOUNG MR. MILLION GRAND DAUGTER, SELLING 3 MONTHS IN CALF TO JBB 18 08.

Notes:

LOT 25

LOT 25 (F)

BORAN

Denga Boran DE

BAYPOINT TRADING 232 CC

Louis Trichardt, Limpopo
0834561840
alpheus@dengainc.co.za
PO BOX 7009, JOHANNESBURG, 2000

DE 210839

DE DE 210839

Kuddeboek	SP
Geb. dtm	2021-12-04
Oud.	2j
Inteling	2%
DNS	U8449U007

Oueskap	Vaar	Moer
DNS	✔	✔
Genomies		

VST 170125 SP
TRAP KELLY
Spn Mat. 110

PG 160819 SP
PG'S PG160819
Oud. 7j | OEK 38m | TKP 392d
Kalwers 4 | Geweeg 2 | Spn. Mat. 115
Gem. SI 107 | KKG 6.11 | KKS 37.3
Kalwings: 19-11, 20-09, 21-12, 23-02

VST 110001 SP
TRAP ZAMBUCA
Spn Mat. 86

VST 120053 SP
TRAP KELLY
Oud. 11j | OEK 35m | TKP 394d
Kalwers 8 | Geweeg 7 | Spn. Mat. 128
Gem. SI 107 | Spn. Mat. 128

PRB 100011 SP
PEINKE PRB10011
Spn Mat. 88

PG 130024 SP
PG'S PG130024
Oud. 11j | OEK 39m | TKP 486d
Kalwers 6 | Geweeg 1 | Spn. Mat. 127
Gem. SI 93 | Spn. Mat. 127

MHB 040027 SP
MOLL'S-HOOP KHAN

HOT 070009 SP
HOTSPOT ZELMA
Oud. 13j | Gem. SI 83
Kalwers 8 | Geweeg 1

MHB 060030 SP
MOLL'S-HOOP RUSTIN

MHB 080039 SP
MOLL'S-HOOP KELLY
Oud. 12j | Gem. SI 102
Kalwers 8 | Geweeg 3

TLM 020006 SP
KETA TLM020006 - LOBASE

BA 050030 SP
BA SHAKIRA
Oud. 16j | Gem. SI 99
Kalwers 9 | Geweeg 2

HOT 070004 SP
HOTSPOT TROY

PG 100408 C
PG'S PG100408
Oud. 8j | Gem. SI -
Kalwers 4 | Geweeg -

KOEIWAARDE	116
85	Kalfgemak Waarde
106	Kalfgroei Waarde
119	Melk Waarde
112	Onderhoudswaarde
105	Vrugbaarheidswaarde
GROEI WAARDE	93
KARKAS WAARDE	95
PRODUKSIE WAARDE	111

LOGIX GENETICS | GENETIKA
EBV Analise 2024-05-19

Kalf en Moeder				Vrugbaarheid			
Geb. Dir.	Geb. Mat.	Spn. Dir.	Spn. Mat.	Skr. Omtr.	Vers Vrugb.	Koei Vrugb.	Lanklew.
87	92	106	119	103	95	102	119
72%	48%	74%	49%	42%	39%	28%	48%

Na-Speen Groei			Raam			Karkas		
Na-Speen	GDT	VOV	Volw. Gewig	Hoogte	Lengte	OSO	Vet	Mar
118	88	88	88	103	96	83	117	82
54%	38%	27%	35%	45%	44%	41%	39%	38%

Miostatien	
Q204X	Nie Getoets
NT821	Nie Getoets
F94L	Nie Getoets

VERKOPER OPMERKINGS: 4 months in calf to DE 19-403. The very first daughter of KGB VST 17 125 to go on auction. Gold proven genetics on offer.

Notes:

FullPACK
DMF
Valeo
FTE
automotive
a Valeo brand
valeoservice.co.za

LOT 26

LOT 26 (F)

OLIFANTSKLIP BORANE
SEDERT 2021
BOU 'N TOEKOMS

P.S. BRITS

Naboomspruit, Limpopo
0849821122
michbrits@gmail.com

POSBUS 433, NABOOMSPRUIT, 0560

CP 210028

MARDIE CP 210028

Herd Book	SP
Birth date	2021-11-25
Age	2y
Inbreeding	2%
DNA	U10368U019

Parentage	Sire	Dam
DNA	✔	✔
Genomic		

CP 180022 P SP
MARDIE CP 180022
Wean Mat. 114

DLV 150035 SP
DE LA VIDA TIJANA
Age 8y | AFC 30m | ICP 448d
Calves 6 | Weighed 2 | Wean Mat. 130
Avg. WI 102 | CCB 5.88 | CCW 41.2
Calvings: 18-02, 19-11, 20-10, 21-11, 23-02, 24-04

PRB 120049 SP
PEINKE PRB12049
Wean Mat. 115

PRB 140032 SP
PEINKE PRB140032
Age 9y | AFC 31m | ICP 451d
Calves 6 | Weighed 5 | Wean Mat. 113
Avg. WI 118 | Wean Mat. 113

DLV 100005 SP
DE LA VIDA ROCKY
Wean Mat. 125

DLV 100053 SP
DE LA VIDA DLV 100053
Age 6y | AFC 33m | ICP 399d
Calves 4 | Weighed 2 | Wean Mat. 127
Avg. WI 89 | Wean Mat. 127

E 060005 SP
TAMBARAINE E 06 05

BA 050030 SP
BA SHAKIRA
Age 16y | Avg. WI 99
Calves 9 | Weighed 2

HOT 090001 SP
HOTSPOT ZORRO

PRB 120008 HH SP
PEINKE PRB12008
Age 12y | Avg. WI 98
Calves 8 | Weighed 5

B 040042 SP
BORGEN B 04 42

CFH 070220 SP
ELANDSPRUIT ARABELLA
Age 16y | Avg. WI 97
Calves 12 | Weighed 4

B 070002 SP
BORGEN B07002

DLV 080001 SP
DE LA VIDA JESKA DLV 0801
Age 12y | Avg. WI 111
Calves 10 | Weighed 1

COW VALUE	93
69	Calving Ease Value
108	Calf Growth Value
122	Milk Value
85	Maintenance Value
106	Fertility Value
GROWTH VALUE	109
CARCASS VALUE	108
PRODUCTION VALUE	97

LOGIX GENETICS GENETIKA
EBV Analysis 2024-05-19

Calf and Mother				Fertility			
Birth Dir.	Birth Mat.	Wean Dir.	Wean Mat.	Scr. Circ.	Heifer Fert.	Cow Fert.	Longev.
78	79	108	122	95	95	110	108
51%	44%	51%	44%	39%	37%	24%	48%

Post-Wean Growth			Frame			Carcass		
Post Wean	ADG	FCR	Mature Weight	Height	Length	EMA	Fat	Mar
112	110	111	114	115	109	103	98	96
38%	34%	14%	31%	40%	38%	22%	20%	20%

Myostatin	
Q204X	Not Tested
NT821	Not Tested
F94L	Not Tested

SELLER REMARKS: 4 months in calf to W 18-172. Stunning heifer with super motherlines going back to Shakira BA 05 30, Zelma HOT 07 09, ADC8334 and B 96 615. RB51, ClostrivaxB and 3in1.

Notes:

LOT 27

LOT 27 (F)

BORAN

MOS 210368

MOSDENE MOS210368

Herd Book	SP
Birth date	2021-12-04
Age	2y
Inbreeding	2%
DNA	U7471U012

Parentage	Sire	Dam
DNA	✔	✔
Genomic		

HOT 140019 SP
HOTSPOT HOT 140019
Wean Mat. 115

JJP 190012 SP
JOLOPAHE JJP 190012
Age 5y | AFC 31m | ICP 440d
Calves 3 | Weighed 2 | Wean Mat. 104
Avg. WI 86 | CCB - | CCW -
Calvings: 21-12, 23-01, 24-05

MHB 060030 SP
MOLL'S-HOOP RUSTIN
Wean Mat. 83

HOT 070009 SP
HOTSPOT ZELMA
Age 13y | AFC - | ICP 283d
Calves 8 | Weighed 1 | Wean Mat. 126
Avg. WI 83 | Wean Mat. 126

JJP 130545 SP
JOLOPAHE JJP 130545
Wean Mat. 113

JJP 160010 SP
JOLOPAHE JJP 160010
Age 8y | AFC 35m | ICP 442d
Calves 5 | Weighed 3 | Wean Mat. 126
Avg. WI 99 | Wean Mat. 126

25 SP
MARULA 25

KPO21 SP
OL PEJETA 21
Age 37y | Avg. WI -
Calves 1 | Weighed -

B 040001 SP
BORGEN B 04001

B 960615 SP
BORGEN B 96 615
Age 20y | Avg. WI -
Calves 8 | Weighed -

TLM 050503 SP
KETA TLM 05 503

TT 090006 SP
THARI TT0906
Age 5y | Avg. WI 109
Calves 3 | Weighed 2

CFH 060806 SP
ELANDSPRUIT CFH06806

JJP 090003 C
JOLOPAHE JJP9003
Age 11y | Avg. WI 103
Calves 6 | Weighed 4

MOSDENE CATTLE RANCH

Naboomspruit, Limpopo
0764894769
mosdeneranch@gmail.com

POSBUS 250, NABOOMSPRUIT, 0560

COW VALUE	102
83	Calving Ease Value
93	Calf Growth Value
113	Milk Value
118	Maintenance Value
101	Fertility Value
GROWTH VALUE	73
CARCASS VALUE	80
PRODUCTION VALUE	91

LOGIX GENETICS | GENETIKA
EBV Analysis 2024-05-19

Calf and Mother				Fertility			
Birth Dir.	Birth Mat.	Wean Dir.	Wean Mat.	Scr. Circ.	Heifer Fert.	Cow Fert.	Longev.
83	95	93	113	81	103	96	109
75%	54%	76%	52%	40%	45%	33%	51%

Post-Wean Growth			Frame			Carcass		
Post Wean	ADG	FCR	Mature Weight	Height	Length	EMA	Fat	Mar
97	74	74	82	96	88	88	84	93
42%	38%	34%	37%	41%	41%	39%	37%	37%

Myostatin	
Q204X	Not Tested
NT821	Not Tested
F94L	Not Tested

SELLER REMARKS: 4m in calf to MOS 20-268/MOS 21-09/MOS 21-79

Notes:

LOT 28

Primigravida HEIFER AUCTION
FUNCTIONAL, FERTILE, FEMININE, FEMALES.

Jolopahe Boran Breeders | JJP 21-18

LOT 28 (F)

JJP 210018

JOLOPAHE JJP 210018

Kuddeboek	SP
Geb. dtm	2021-11-20
Oud.	2j
Inteling	8%
DNS	ZOCA202468121

Ouerskap	Vaar	Moer
DNS	✔	✔
Genomies		

JJP 160508 SP
JOLOPAHE JJP 160508
Spn Mat. 103

CFH 060806 SP
ELANDSPRUIT CFH06806
Spn Mat. 116

HVT 000010 SP
OUTSPAN HVT000010

Z 990280 SP
HLANZENI Z 99 280
Oud. 10j | Gem. SI -
Kalwers 5 | Geweeg -

JH 100062 SP
MARONES JH100062
Oud. 13j | OEK - | TKP 436d
Kalwers 9 | Geweeg 3 | Spn. Mat. 94
Gem. SI 102 | Spn. Mat. 94

TLM 050526 SP
KETA TLM 05 526 - KONING

XSX 080001 SP
CORMA XSX 0801
Oud. 8j | Gem. SI 100
Kalwers 5 | Geweeg 3

TLM 050526 SP
KETA TLM 05 526 - KONING
Spn Mat. 108

TLM 020001 SP
KETA TLM020001 - BUFFEL

JH 100148 SP
MARONES JH100148
Oud. 13j | OEK 35m | TKP 483d
Kalwers 8 | Geweeg 3 | Spn. Mat. 110
Gem. SI 110 | KKG - | KKS 47.3
Kalwings: 13-10, 15-06, 16-12, 18-04, 19-04, 20-10, 21-11, 23-01

TLM 020017 SP
KETA TLM 02 17
Oud. 12j | Gem. SI 103
Kalwers 9 | Geweeg 4

CFH 060425 SP
ELANDSPRUIT CFH 06 425
Oud. 10j | OEK - | TKP (donor)
Kalwers 4 | Geweeg - | Spn. Mat. 94
Gem. SI - | Spn. Mat. 94

HVT 970017 SP
OUTSPAN HVT970017

Z 950018 SP
HLANZENI Z 95 18
Oud. 21j | Gem. SI -
Kalwers 7 | Geweeg -

J.J. PRINSLOO

Bela-Bela, Limpopo
0823205493
jolopahe@senco.co.za

POSBUS 14, SETTLERS, 0430

KOEIWAARDE	91
100	Kalfgemak Waarde
103	Kalfgroei Waarde
106	Melk Waarde
89	Onderhoudswaarde
89	Vrugbaarheidswaarde
GROEI WAARDE	110
KARKAS WAARDE	104
PRODUKSIE WAARDE	95

LOGIX GENETICS GENETICA
EBV Analise 2024-05-19

Kalf en Moeder				Vrugbaarheid			
Geb. Dir.	Geb. Mat.	Spn. Dir.	Spn. Mat.	Skr. Omtr.	Vers Vrugb.	Koei Vrugb.	Lanklew.
105	91	103	106	112	80	96	105
75%	55%	56%	51%	37%	44%	34%	52%

Na-Speen Groei			Raam			Karkas		
Na-Speen	GDT	VOV	Volw. Gewig	Hoogte	Lengte	OSO	Vet	Mar
103	110	112	109	87	89	104	99	111
34%	35%	25%	35%	38%	37%	32%	30%	30%

Miostatien	
Q204X	Nie Getoets
NT821	Nie Getoets
F94L	Nie Getoets

VERKOPER OPMERKINGS: 3 months JJP 18-508/HOT 14-19. Stunning heifer out of Koning TLM 05 526. Vaccinated for Anthrax, Botulism, Blackleg and Lumpyskin.

Notes:

LOT 29

LOT 29 (F)

JJP 210023

JOLOPAHE JJP 210023

Kuddeboek	SP
Geb. dtm	2021-11-24
Oud.	2j
Inteling	0%
DNS	ZOCA202469605

Ouerskap	Vaar	Moer
DNS	✔	✔
Genomies		

JJP 180508 SP
JOLOPAHE JJP 180508
Spn Mat. 115

JJP 160006 SP
JOLOPAHE JJP 160006
Oud. 8j | OEK 30m | TKP 378d
Kalwers 6 | Geweeg 1 | Spn. Mat. 134
Gem. SI 94 | KKG - | KKS 53.6
Kalwings: 18-10, 19-11, 20-10, 21-11, 23-01, 23-12

JJP 130545 SP
JOLOPAHE JJP 130545
Spn Mat. 113

CFH 140278 SP
ELANDSPRUIT CFH140278
Oud. 9j | OEK 40m | TKP 355d
Kalwers 7 | Geweeg 5 | Spn. Mat. 122
Gem. SI 110 | Spn. Mat. 122

JJP 110531 SP
JOLOPAHE JJP 110531
Spn Mat. 118

JJP 130042 SP
JOLOPAHE JJP 130042
Oud. 10j | OEK 30m | TKP 398d
Kalwers 8 | Geweeg 2 | Spn. Mat. 129
Gem. SI 105 | Spn. Mat. 129

TLM 050503 SP
KETA TLM 05 503

TT 090006 SP
THARI TT0906
Oud. 5j | Gem. SI 109
Kalwers 3 | Geweeg 2

E 060005 SP
TAMBARAINE E 06 05

CFH 090070 SP
ELANDSPRUIT CFH090070
Oud. 6j | Gem. SI -
Kalwers 1 | Geweeg -

KB56X SP
KETA KB 56 X

DVB 080027 SP
DIAMANT-V 08 27
Oud. 11j | Gem. SI 98
Kalwers 9 | Geweeg 5

CFH 060806 SP
ELANDSPRUIT CFH06806

JJP 090005 C
JOLOPAHE JJP9005
Oud. 7j | Gem. SI 115
Kalwers 4 | Geweeg 2

J.J. PRINSLOO

Bela-Bela, Limpopo
0823205493
jolopahe@senco.co.za

POSBUS 14, SETTLERS, 0430

KOEIWAARDE	111
91	Kalfgemak Waarde
111	Kalfgroei Waarde
125	Melk Waarde
88	Onderhoudswaarde
106	Vrugbaarheidswaarde
GROEI WAARDE	118
KARKAS WAARDE	117
PRODUKSIE WAARDE	116

LOGIX GENETIC CENTRE
EBV Analise 2024-05-19

Kalf en Moeder				Vrugbaarheid			
Geb. Dir.	Geb. Mat.	Spn. Dir.	Spn. Mat.	Skr. Omtr.	Vers Vrugb.	Koei Vrugb.	Lanklew.
96	90	111	125	109	98	113	97
74%	*54%*	*50%*	*47%*	*35%*	*39%*	*28%*	*45%*

Na-Speen Groei			Raam			Karkas		
Na-Speen	GDT	VOV	Volw. Gewig	Hoogte	Lengte	OSO	Vet	Mar
117	123	123	109	114	110	113	111	113
32%	*31%*	*28%*	*35%*	*36%*	*35%*	*32%*	*29%*	*28%*

Miostatien	
Q204X	Nie Getoets
NT821	Nie Getoets
F94L	Nie Getoets

VERKOPER OPMERKINGS: 2 months in calf to JJP 18-508/HOT 14-19. Outstanding heifer combining Nitro TLM 05 503 and KB56X. Vaccinated for Anthrax, Botulism, Blackleg and Lumpyskin.

Notes:

LOT 30

LOT 30 (F)

CV 220003

THE CROWN RANCH CV220003

Herd Book	SP
Birth date	2022-01-12
Age	2y
Inbreeding	0%
DNA	U9429U038

Parentage	Sire	Dam
DNA	✔	✔
Genomic		

CDH 090057 SP
MASAI RAMKAT
Wean Mat. 70

FN 100251 SP
FONTEINE FN 100251
Age 14y | AFC 33m | ICP 372d
Calves 12 | Weighed - | Wean Mat. 84
Avg. WI - | CCB - | CCW -
Calvings: 12-11, 13-10, 14-08, 15-08, 16-06, 17-05, 18-06, 19-09, 21-02, 22-01, 23-01, 24-01

KB39X SP
KETA KB 39 X
Wean Mat. 100

CDH 060003 C
MASAI KENDRA
Age 17y | AFC - | ICP (donor)
Calves - | Weighed - | Wean Mat. 62
Avg. WI - | Wean Mat. 62

B 040039 SP
BORGEN B 04 39
Wean Mat. 73

FN 070168 SP
FONTEINE FN07168
Age 8y | AFC - | ICP (donor)
Calves 2 | Weighed - | Wean Mat. 95
Avg. WI - | Wean Mat. 95

GF123M SP
GF 123M

GF177S SP
GF177S
Age 26y | Avg. WI -
Calves - | Weighed -

TLM 030023 SP
KETA TLM030023

CDH 020002 B
MASAI MBIMBI
Age 13y | Avg. WI -
Calves 6 | Weighed -

KPO786 SP
OL PEJETA 786

8334 SP
ADC MUTARA 8334
Age 29y | Avg. WI -
Calves - | Weighed -

HVT 970017 SP
OUTSPAN HVT970017

FN 040023 SP
FONTEINE FN 04 23
Age 14y | Avg. WI -
Calves 4 | Weighed -

971 UKULIMA (PTY) LTD

Alma, Limpopo
0785398792
pieter@971ukulima.com

THE CROWN RANCH, C/O LLOYD DENT AND PIETER STRYDOM, UKULIMA FARM, ALMA, 0512

COW VALUE	101
79	Calving Ease Value
134	Calf Growth Value
77	Milk Value
90	Maintenance Value
101	Fertility Value
GROWTH VALUE	129
CARCASS VALUE	131
PRODUCTION VALUE	112

LOGIX GENETICS ANIMAL
EBV Analysis 2024-05-19

Calf and Mother				Fertility			
Birth Dir.	Birth Mat.	Wean Dir.	Wean Mat.	Scr. Circ.	Heifer Fert.	Cow Fert.	Longev.
81	91	134	77	122	92	108	99
74%	*54%*	*50%*	*38%*	*34%*	*53%*	*35%*	*57%*

Post-Wean Growth			Frame			Carcass		
Post Wean	ADG	FCR	Mature Weight	Height	Length	EMA	Fat	Mar
128	134	122	111	120	129	138	89	110
33%	*30%*	*26%*	*28%*	*34%*	*33%*	*29%*	*27%*	*26%*

Myostatin	
Q204X	Not Tested
NT821	Not Tested
F94L	Not Tested

SELLER REMARKS: 5 months LJB 21-39/LJB 21-41. Impressive heifer with Fertility index of 107 and Calf Growth of 135.

Notes:

LOT 31

LOT 31 (F)

JBB 210069

JASON BRAND JBB210069

Herd Book	SP
Birth date	2021-08-09
Age	2y
Inbreeding	1%
DNA	U9332U058

Parentage	Sire	Dam
DNA	✔	✔
Genomic		

JRS 140041 SP
JERAS JRS 140041
Wean Mat. 90

JBB 180080 SP
JASON BRAND JBB180080
Age 4y | AFC 32m | ICP -
Calves 1 | Weighed - | Wean Mat. 84
Avg. WI - | CCB - | CCW -
Calvings: 21-08

WG 110010 SP
UP ONE ZULU
Wean Mat. 84

JRS 120003 SP
JERAS JRS 120003
Age 8y | AFC 34m | ICP 464d
Calves 4 | Weighed - | Wean Mat. 95
Avg. WI - | Wean Mat. 95

C 090084 SP
BYRNE VALLEY C090084
Wean Mat. 73

C 130131 C
BYRNE VALLEY C130131
Age 10y | AFC 42m | ICP 385d
Calves 7 | Weighed - | Wean Mat. 95
Avg. WI - | Wean Mat. 95

K6K3460 SP
MOGWOONI K6K3460

KPO2493 SP
OL PEJETA 2493
Age 29y | Avg. WI -
Calves - | Weighed -

FN 060064 SP
FONTEINE FN0664

JRS 050011 SP
JERAS JRS 05 0011
Age 14y | Avg. WI -
Calves 9 | Weighed -

CFH 060045 SP
ELANDSPRUIT CFH 06 45

CFH 060495 SP
ELANDSPRUIT CFH 06 495
Age 15y | Avg. WI -
Calves 11 | Weighed -

D 090008 SP
DELBOR D09008

AA 060015 B
LISSADELL AA 060015
Age 13y | Avg. WI -
Calves 8 | Weighed -

JB BORANE

Bethal, Mpumalanga
0833031058
tony@deutrans.co.za

POSBUS 155, BETHAL, 2310

COW VALUE	97
100	Calving Ease Value
103	Calf Growth Value
87	Milk Value
101	Maintenance Value
99	Fertility Value
GROWTH VALUE	95
CARCASS VALUE	97
PRODUCTION VALUE	95

LOGIX GENETICS | GENETIKA
EBV Analysis 2024-05-19

Calf and Mother				Fertility			
Birth Dir.	Birth Mat.	Wean Dir.	Wean Mat.	Scr. Circ.	Heifer Fert.	Cow Fert.	Longev.
96	104	103	87	87	105	100	90
50%	40%	28%	24%	24%	41%	26%	44%

Post-Wean Growth			Frame			Carcass		
Post Wean	ADG	FCR	Mature Weight	Height	Length	EMA	Fat	Mar
100	96	102	99	99	96	90	109	115
20%	22%	10%	18%	24%	23%	21%	20%	19%

Myostatin	
Q204X	Not Tested
NT821	Not Tested
F94L	Not Tested

SELLER REMARKS: - SOLID YOUNG HEIFER WITH OLD GENETICS, GOING BACK TO UP ONE ZULU, ON SIRE SIDE, SELLING 3 MONTHS IN CALF TO GB 21 35.

Notes:

LOT 32

LOT 32 (F)

OLIFANTSKLIP BORANE
SEDERT 2021
BOU 'N TOEKOMS

P.S. BRITS

Naboomspruit, Limpopo
0849821122
michbrits@gmail.com

POSBUS 433, NABOOMSPRUIT, 0560

MC 210092

MCS MC 210092

Kuddeboek	SP
Geb. dtm	2021-08-25
Oud.	2j
Inteling	4%
DNS	U5949U010

Oerskap	Vaar	Moer
DNS	✔	✔
Genomies		

MC 150013 SP
MCS MC1513
Spn Mat. 66

MXM100484 SP
MAMBUSHI 10-0484MXM
Spn Mat. 66

CB04507A
CHULU CB04507A

GF020129W SP
GRASMERE GF02129W
Oud. 2lj | Gem. SI -
Kalwers - | Geweeg -

MC 120044 SP
MCS MC1244
Oud. 12j | OEK - | TKP 400d
Kalwers 9 | Geweeg - | Spn. Mat. 82
Gem. SI - | Spn. Mat. 82

HVT 970017 SP
OUTSPAN HVT970017

M 080013 SP
MCS M0813
Oud. 4j | Gem. SI -
Kalwers - | Geweeg -

CFH 080063 SP
ELANDSPRUIT CFH 08 0063
Spn Mat. 88

PM14R SP
LILAYI PM14R

B 020004 SP
BORGEN B 02 04
Oud. 17j | Gem. SI -
Kalwers 4 | Geweeg -

MC 170053 SP
MCS MC 170053
Oud. 6j | OEK 32m | TKP 448d
Kalwers 3 | Geweeg 2 | Spn. Mat. 72
Gem. SI 87 | KKG 6.9 | KKS 47.8
Kalwings: 20-04, 21-08, 22-09

MC 120159 SP
MCS MC12159
Oud. 11j | OEK 37m | TKP 363d
Kalwers 9 | Geweeg 3 | Spn. Mat. 64
Gem. SI 86 | Spn. Mat. 64

PM14R SP
LILAYI PM14R

TLM 020030 SP
KETA TLM020030
Oud. 15j | Gem. SI -
Kalwers 8 | Geweeg -

KOEIWAARDE	109
125	Kalfgemak Waarde
84	Kalfgroei Waarde
69	Melk Waarde
136	Onderhoudswaarde
99	Vrugbaarheidswaarde
GROEI WAARDE	75
KARKAS WAARDE	68
PRODUKSIE WAARDE	98

LOGIX GENETICS | GENETICA
EBV Analise 2024-05-19

Kalf en Moeder				Vrugbaarheid			
Geb. Dir.	Geb. Mat.	Spn. Dir.	Spn. Mat.	Skr. Omtr.	Vers Vrugb.	Koei Vrugb.	Lanklew.
118	123	84	69	92	95	98	107
46%	*45%*	*74%*	*50%*	*38%*	*50%*	*29%*	*51%*

Na-Speen Groei			Raam			Karkas		
Na-Speen	GDT	VOV	Volw. Gewig	Hoogte	Lengte	OSO	Vet	Mar
82	74	74	61	84	76	77	99	94
64%	*36%*	*14%*	*36%*	*39%*	*38%*	*34%*	*32%*	*32%*

Miostatien	
Q204X	Nie Getoets
NT821	Nie Getoets
F94L	Nie Getoets

VERKOPER OPMERKINGS: 7 months in calf to W 18-172/W 15-1009. Outstanding thick heifer out of the proven linebred combination of PM14R and HVT 97 17. Vaccinated RB51, ClostrivaxB and 3in1.

Notes:

LOT 33

LOT 33 (F)

BORAN

MOS 210382

MOSDENE MOS210382

Kuddeboek	SP
Geb. dtm	2021-12-08
Oud.	2j
Inteling	1%
DNS	U7471U024

MOSDENE CATTLE RANCH

Naboomspruit, Limpopo
0764894769
mosdeneranch@gmail.com

POSBUS 250, NABOOMSPRUIT, 0560

Ouerskap	Vaar	Moer
DNS	✔	✔
Genomies		

BH 150047 SP
CIRCLE H PEGASUS
Spn Mat. 99

HB 060004 SP
BB AGRI MUSCLES
Spn Mat. 102

HVT 000010 SP
OUTSPAN HVT000010

GF40O SP
GRASMERE 40 O
Oud. 21j | Gem. SI -
Kalwers 6 | Geweeg -

TLM 020001 SP
KETA TLM020001 - BUFFEL

CI 070109 SP
CIRCLE C PANDORA
Oud. 16j | OEK 27m | TKP 462d
Kalwers 10 | Geweeg - | Spn. Mat. 98
Gem. SI - | Spn. Mat. 98

GF177S D SP
GRASMERE GF 177S
Oud. 18j | Gem. SI 100
Kalwers 11 | Geweeg 3

CFH 080173 SP
ELANDSPRUIT CFH08173

E 130066 SP
TAMBARAINE 130066
Spn Mat. 60

E 090048 SP
TAMBARAINE E 09 48
Oud. 13j | Gem. SI 103
Kalwers 10 | Geweeg 8

E 190022 SP
TAMBARAINE E190022
Oud. 5j | OEK 34m | TKP 366d
Kalwers 3 | Geweeg 2 | Spn. Mat. 80
Gem. SI 101 | KKG - | KKS -
Kalwings: 21-12, 22-12, 23-12

E 110023 HH SP
TAMBARAINE 110023
Oud. 13j | OEK 30m | TKP 350d
Kalwers 12 | Geweeg 10 | Spn. Mat. 97
Gem. SI 101 | Spn. Mat. 97

HVT 040018 SP
OUTSPAN HVT 04 18 - TIMMY

E 070016 SP
TAMBARAINE E 07 16
Oud. 13j | Gem. SI 79
Kalwers 11 | Geweeg 5

KOEIWAARDE	103
101	Kalfgemak Waarde
97	Kalfgroei Waarde
90	Melk Waarde
101	Onderhoudswaarde
112	Vrugbaarheidswaarde
GROEI WAARDE	94
KARKAS WAARDE	92
PRODUKSIE WAARDE	100

LOGIX GENETICS & GENOMICS
EBV Analise 2024-05-19

Kalf en Moeder				Vrugbaarheid			
Geb. Dir.	Geb. Mat.	Spn. Dir.	Spn. Mat.	Skr. Omtr.	Vers Vrugb.	Koei Vrugb.	Lanklew.
104	95	97	90	90	116	109	97
75%	50%	78%	50%	21%	42%	27%	47%

Na-Speen Groei			Raam			Karkas		
Na-Speen	GDT	VOV	Volw. Gewig	Hoogte	Lengte	OSO	Vet	Mar
98	96	98	98	91	90	96	97	108
32%	19%	10%	28%	21%	20%	18%	16%	16%

Miostatien	
Q204X	Nie Getoets
NT821	Nie Getoets
F94L	Nie Getoets

VERKOPER OPMERKINGS: 6 months in calf to AI E 18-138.

Notes:

LOT 34

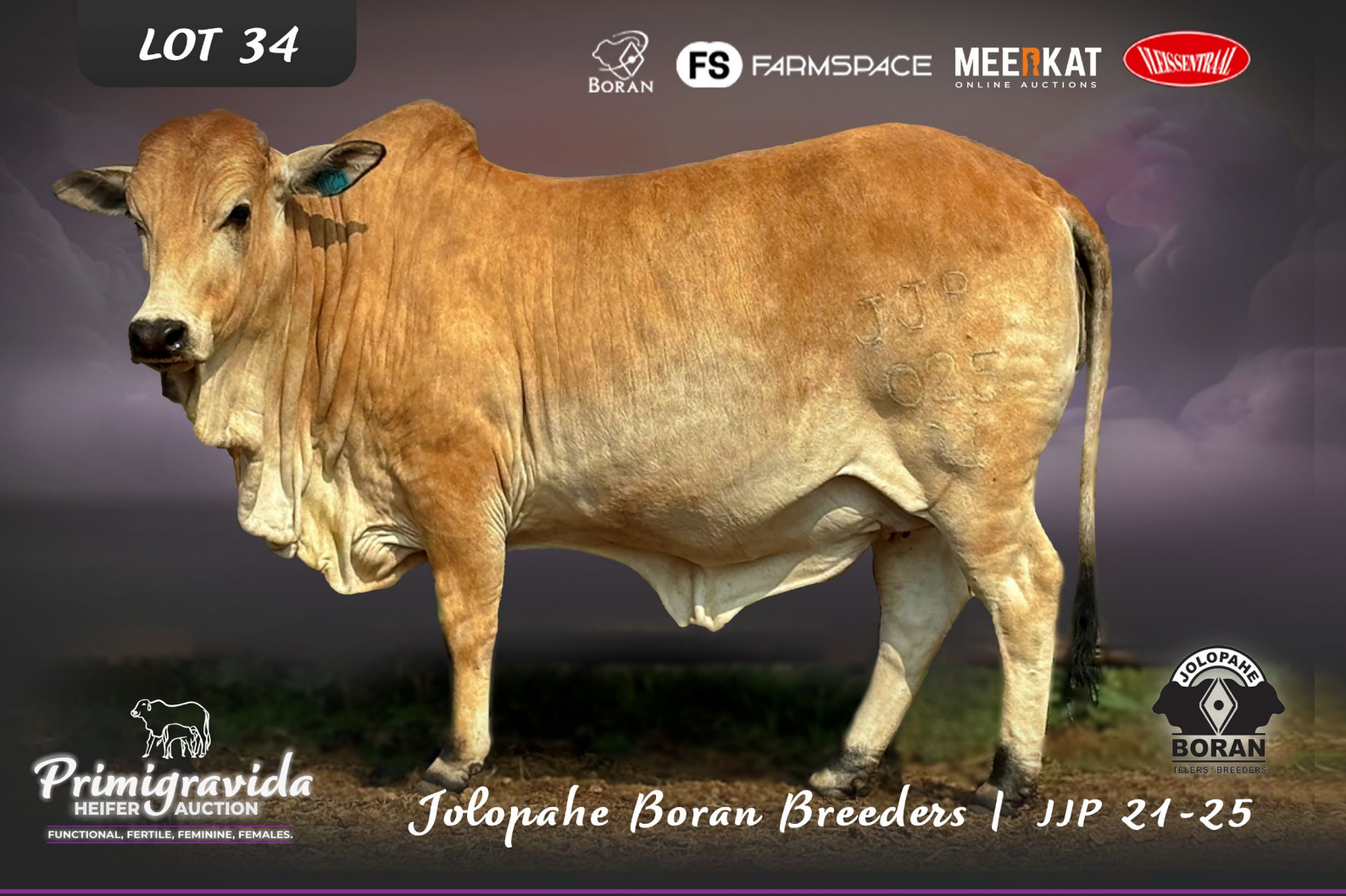

LOT 34 (F)

BORAN

JOLOPAHE BORAN BORAN TELERS / BREEDERS

J.J. PRINSLOO

Bela-Bela, Limpopo
0823205493
jolopahe@senco.co.za

POSBUS 14, SETTLERS, 0430

JJP 210025

JOLOPAHE JJP 210025

Herd Book	SP
Birth date	2021-11-24
Age	2y
Inbreeding	0%
DNA	ZOCA202469599

Parentage	Sire	Dam
DNA	✔	✔
Genomic		

HOT 140019 SP
HOTSPOT HOT 140019
Wean Mat. 115

MHB 060030 SP
MOLL'S-HOOP RUSTIN
Wean Mat. 83

25 SP
MARULA 25

KPO21 SP
OL PEJETA 21
Age 37y | Avg. WI -
Calves 1 | Weighed -

HOT 070009 SP
HOTSPOT ZELMA
Age 13y | AFC - | ICP 283d
Calves 8 | Weighed 1 | Wean Mat. 126
Avg. WI 83 | Wean Mat. 126

B 040001 SP
BORGEN B 04001

B 960615 SP
BORGEN B 96 615
Age 20y | Avg. WI -
Calves 8 | Weighed -

JJP 180021 SP
JOLOPAHE JJP 180021
Age 5y | AFC 26m | ICP 468d
Calves 3 | Weighed 1 | Wean Mat. 125
Avg. WI 116 | CCB - | CCW 55.4
Calvings: 20-12, 21-11, 23-07

Z 060051 SP
HLANZENI Z0651 - MR MILLION
Wean Mat. 115

KPO794 SP
OL PEJETA 794

K6K2386 SP
MOGWOONI 2386
Age 31y | Avg. WI -
Calves - | Weighed -

JJP 150015 SP
JOLOPAHE JJP 150015
Age 8y | AFC 35m | ICP 395d
Calves 6 | Weighed 2 | Wean Mat. 132
Avg. WI 109 | Wean Mat. 132

B 090537 SP
BORGEN B 090537

DVB 100027 SP
DIAMANT-V 1027
Age 7y | Avg. WI 98
Calves 5 | Weighed 1

COW VALUE	113
85	Calving Ease Value
112	Calf Growth Value
120	Milk Value
87	Maintenance Value
116	Fertility Value
GROWTH VALUE	99
CARCASS VALUE	109
PRODUCTION VALUE	110

LOGIX GENETICS CENTRE
EBV Analysis 2024-05-19

Calf and Mother				Fertility			
Birth Dir.	Birth Mat.	Wean Dir.	Wean Mat.	Scr. Circ.	Heifer Fert.	Cow Fert.	Longev.
94	83	112	120	101	110	115	108
73%	*54%*	*58%*	*50%*	*42%*	*50%*	*37%*	*51%*

Post-Wean Growth			Frame			Carcass		
Post Wean	ADG	FCR	Mature Weight	Height	Length	EMA	Fat	Mar
113	106	108	111	116	113	102	81	95
44%	*41%*	*33%*	*42%*	*43%*	*43%*	*41%*	*39%*	*39%*

Myostatin	
Q204X	Not Tested
NT821	Not Tested
F94L	Not Tested

SELLER REMARKS: 4 months in calf to JJP 18-508/HOT 14-19. Solid combination of Rustin MHB 06 30, Zelma HOT 07 09, MrMillion Z 06 51 and K6K3534. Vaccinated Anthrax, Botulism, Blackleg, Lumpyskin.

Notes:

LOT 35

LOT 35 (F)

BORAN

NBOR210018

NTABA NYONI NBOR210018

NTABA NYONI CATTLE

Herd Book	SP
Birth date	2021-08-20
Age	2y
Inbreeding	1%
DNA	U6024U016

Parentage	Sire	Dam
DNA	✔	✔
Genomic		

QT 140029 SP
MEYBOR QT1429
Wean Mat. 104

L 090005 SP
HALALA BELFAST
Wean Mat. 88

TLM 050543 SP
KETA TLM050543

CFH 060751 SP
ELANDSPRUIT 06 751
Age 17y | Avg. WI -
Calves - | Weighed -

TLM 030021 SP
KETA TLM030021

QT 110036 SP
MEYBOR QT1136
Age 12y | AFC 35m | ICP 416d
Calves 9 | Weighed 4 | Wean Mat. 127
Avg. WI 108 | Wean Mat. 127

TLM 030056 SP
KETA TLM 03 56
Age 20y | Avg. WI 103
Calves 13 | Weighed 9

C 120077 SP
BYRNE VALLEY C120077
Age 11y | AFC 35m | ICP 515d
Calves 6 | Weighed - | Wean Mat. 89
Avg. WI - | CCB 7.47 | CCW -
Calvings: 15-08, 17-06, 18-11, 19-09, 21-08, 22-09

C 070003 SP
BYRNE VALLEY C0703
Wean Mat. 86

PM14R SP
LILAYI PM14R

HVT 020005 SP
OUTSPAN HVT 02 05
Age 12y | Avg. WI -
Calves 7 | Weighed -

C 090088 SP
BYRNE VALLEY C090088
Age 12y | AFC - | ICP 519d
Calves 6 | Weighed 3 | Wean Mat. 85
Avg. WI 98 | Wean Mat. 85

TLM 060506 SP
KETA TLM 6 506

GF26P DH SP
GRASMERE GF 26 P
Age 19y | Avg. WI 104
Calves 5 | Weighed 1

NTABA NYONI ESTATES CC

Badplaas, Mpumalanga
0721074798
jessica@ntabanyoni.co.za

Ntaba Nyoni Estates CC, P O Box 155, Badplaas, 1190

COW VALUE	93
100	Calving Ease Value
103	Calf Growth Value
96	Milk Value
92	Maintenance Value
97	Fertility Value
GROWTH VALUE	104
CARCASS VALUE	104
PRODUCTION VALUE	95

LOGIX GENETICS CONSTRUCT

EBV Analysis 2024-05-19

Calf and Mother				Fertility			
Birth Dir.	Birth Mat.	Wean Dir.	Wean Mat.	Scr. Circ.	Heifer Fert.	Cow Fert.	Longev.
103	94	103	96	110	93	107	90
73%	50%	45%	39%	28%	41%	28%	45%

Post-Wean Growth			Frame			Carcass		
Post Wean	ADG	FCR	Mature Weight	Height	Length	EMA	Fat	Mar
103	108	107	107	107	104	104	103	99
25%	26%	20%	30%	28%	27%	20%	19%	19%

Myostatin	
Q204X	Not Tested
NT821	Not Tested
F94L	Not Tested

SELLER REMARKS: 5 Months in calf to BH 18-488 Jester

Notes:

Philto 2000

VERSEKERINGSMAKELAARS
INSURANCE BROKERS

FSP NR 7089

4de straat 22, Naboomspruit
Tel: 014-743-1197/Fax:014-743-0678
Email: **philto2000@worldonline.co.za**

Hierdie kantoor is tegnologies gekoppel met SANTAM en Old Mutual Insure

Ons spesialiseer in
Alle korttermyn versekering:

-Geboue
-Inhoud
-Motors
-Vragmotors/Vervoer
-4x4 Versekering
-Motorfietse
-Alle Persoonlike/ Kommersiële Versekering

CrisisOnCall

- In tye van nood is Crisis On Call n telefoon oproep weg-24 uur!
- U kry u eie lidnommer + al u inligting is dadelik beskikbaar.
- Noodvervoer/lugvervoer beskikbaar
- Crisis on call praat wanneer jy nie kan nie.
- **BAIE MEER VOORDELE TEEN N BEKOSTIGBARE PREMIE!**

santam Hollard. ONE insurance done right OLDMUTUAL INSURE

LOT 36

LOT 36 (F)

BORAN

The CROWN RANCH
BORAN CATTLE BREEDERS

971 UKULIMA (PTY) LTD

Alma, Limpopo
0785398792
pieter@971ukulima.com

THE CROWN RANCH, C/O LLOYD DENT AND PIETER STRYDOM, UKULIMA FARM, ALMA, 0512

JL 210034

OPKOMS JL210034

Kuddeboek	SP
Geb. dtm	2021-11-30
Oud.	2j
Inteling	1%
DNS	U7653U001

Ouerskap	Vaar	Moer
DNS	✔	✔
Genomies		

BS 150012 SP
MOUNTAIN VIEW BS 150012
Spn Mat. 102

JL 190008 SP
OPKOMS JL190008
Oud. 5j | OEK 31m | TKP 419d
Kalwers 3 | Geweeg 1 | Spn. Mat. 93
Gem. SI 91 | KKG 6.78 | KKS 41.1
Kalwings: 21-11, 23-03, 24-03

TLM 050526 SP
KETA TLM 05 526 - KONING
Spn Mat. 108

TLM 020001 SP
KETA TLM020001 - BUFFEL

TLM 020017 SP
KETA TLM 02 17
Oud. 12j | Gem. SI 103
Kalwers 9 | Geweeg 4

BS 080012 SP
MOUNTAIN VIEW 0812
Oud. 6j | OEK - | TKP (donor)
Kalwers 4 | Geweeg - | Spn. Mat. 92
Gem. SI - | Spn. Mat. 92

TLM 020024 SP
KETA TLM020024

Z 010203 SP
HLANZENI Z 01 203
Oud. 16j | Gem. SI -
Kalwers 9 | Geweeg -

JL 130007 SP
OPKOMS JL 130007 PULA
Spn Mat. 81

Z 060051 SP
HLANZENI Z0651 - MR MILLION

W 110006 SP
MODEL AMBER
Oud. 13j | Gem. SI 76
Kalwers 9 | Geweeg 2

CFH 130297 SP
ELANDSPRUIT CFH130297
Oud. 10j | OEK 32m | TKP 368d
Kalwers 8 | Geweeg - | Spn. Mat. 103
Gem. SI - | Spn. Mat. 103

CFH 080269 SP
ELANDSPRUIT CFH08269

CFH 081094 SP
ELANDSPRUIT CFH081094
Oud. 13j | Gem. SI -
Kalwers 8 | Geweeg -

KOEIWAARDE	97
103	Kalfgemak Waarde
99	Kalfgroei Waarde
98	Melk Waarde
100	Onderhoudswaarde
96	Vrugbaarheidswaarde
GROEI WAARDE	94
KARKAS WAARDE	87
PRODUKSIE WAARDE	95

LOGIX GENETICS GENUTRA
EBV Analise 2024-05-19

Kalf en Moeder				Vrugbaarheid			
Geb. Dir.	Geb. Mat.	Spn. Dir.	Spn. Mat.	Skr. Omtr.	Vers Vrugb.	Koei Vrugb.	Lanklew.
100	102	99	98	96	88	103	98
51%	45%	66%	43%	31%	41%	28%	48%

Na-Speen Groei			Raam			Karkas		
Na-Speen	GDT	VOV	Volw. Gewig	Hoogte	Lengte	OSO	Vet	Mar
97	95	99	98	88	82	83	94	93
32%	30%	17%	33%	32%	31%	25%	24%	24%

Miostatien	
Q204X	Nie Getoets
NT821	Nie Getoets
F94L	Nie Getoets

VERKOPER OPMERKINGS: 5 months LJB 21-39/LJB 21-41. Beautiful polled heifer with lines going back to MrMillion Z 06 51, Koning TLM 05 526 and Buffel TLM 02 01.

Notes:

LOT 37

LOT 37 (F)

IYD 210058

IMINATHI RANCH MAGGIE

Kuddeboek	SP
Geb. dtm	2021-12-03
Oud.	2j
Inteling	1%
DNS	U7507U003

Ouerskap	Vaar	Moer
DNS	✔	✔
Genomies		

HOT 130001 SP
HOTSPOT BOSTON
Spn Mat. 118

ELS 160030 C
ELS ELS 160030
Oud. 7j | OEK 36m | TKP 471d
Kalwers 4 | Geweeg - | Spn. Mat. 68
Gem. SI - | KKG - | KKS -
Kalwings: 19-11, 20-12, 21-12, 23-09

TLM 020001 SP
KETA TLM020001 - BUFFEL
Spn Mat. 94

HOT 070008 SP
HOTSPOT BIANCA
Oud. 16j | OEK - | TKP 384d
Kalwers 12 | Geweeg 5 | Spn. Mat. 100
Gem. SI 101 | Spn. Mat. 100

ELS 110068 SP
ELS MAX ELS
Spn Mat. 56

ELS 140065 B
ELS ELS 140065
Oud. 2j | OEK 26m | TKP -
Kalwers 1 | Geweeg 1 | Spn. Mat. 97
Gem. SI 93 | Spn. Mat. 97

K6K2459 SP
MOGWOONI K6K2459

KPO4203 SP
OL PEJETA KPO 4203
Oud. 18j | Gem. SI -
Kalwers - | Geweeg -

B 040001 SP
BORGEN B 04001

B 970018 SP
BORGEN B 97 18 - L'OREAL
Oud. 20j | Gem. SI -
Kalwers 7 | Geweeg -

MHB 040027 SP
MOLL'S-HOOP KHAN

CI 070123 SP
CIRCLE C CI070123
Oud. 16j | Gem. SI 100
Kalwers 12 | Geweeg 5

ELS 100028 SP
ELS ELS 100028

ELS 090023 A
ELS ELS923
Oud. 5j | Gem. SI 115
Kalwers 3 | Geweeg 1

IMINATHI BORAN

Mookgophong, Limpopo
0825665072
yolandie@negh.co.za

1182 BREYER AVENUE, WAVERLEY, PRETORIA, 0186

KOEIWAARDE	74
93	Kalfgemak Waarde
94	Kalfgroei Waarde
93	Melk Waarde
94	Onderhoudswaarde
86	Vrugbaarheidswaarde
GROEI WAARDE	90
KARKAS WAARDE	95
PRODUKSIE WAARDE	74

LOGIX GENETICS | GENETIKA
EBV Analise 2024-05-19

Kalf en Moeder				Vrugbaarheid			
Geb. Dir.	Geb. Mat.	Spn. Dir.	Spn. Mat.	Skr. Omtr.	Vers Vrugb.	Koei Vrugb.	Lanklew.
99	89	94	93	83	101	73	108
60%	54%	59%	51%	51%	51%	37%	53%

Na-Speen Groei			Raam			Karkas		
Na-Speen	GDT	VOV	Volw. Gewig	Hoogte	Lengte	OSO	Vet	Mar
98	97	102	105	76	81	89	135	101
45%	48%	22%	41%	51%	50%	42%	40%	39%

Miostatien	
Q204X	Nie Getoets
NT821	Nie Getoets
F94L	Nie Getoets

VERKOPER OPMERKINGS: No words to describe this heifer! Faultless from BOSTON (HOT 13-01)! Magnificent example of a top young heifer! Selling 4 months in calf to M/S AUSTIN HOT 20-24, COLTON PRB 20-29 OR THEODORE BU 17-129

Notes:

LOT 38

LOT 38 (F)

BORAN

MARONES BORANE

MARONES STOET

Modimolle, Limpopo
marones.henning@gmail.com

P/A DR J.C. HENNING, POS-BUS 1168, ELLISRAS, 0555

JH 220025

MARONES JH220025

Herd Book	SP
Birth date	2022-05-03
Age	2y
Inbreeding	1%
DNA	U17675U001

JH 160045 PcH **SP**
MARONES JH160045
Wean Mat. 94

Parentage	Sire	Dam
DNA	✔	✔
Genomic		

JH 110113 SP
MARONES JH110113
Age 12y | AFC 31m | ICP 439d
Calves 9 | Weighed 7 | Wean Mat. 100
Avg. WI 101 | CCB - | CCW 42.7
Calvings: 14-06, 15-10, 16-11, 17-11, 19-05, 20-05, 21-04, 22-05, 24-01

JH 100127 SP
MARONES JH100127
Wean Mat. 97

JH 100077 SP
MARONES JH100077
Age 7y | AFC - | ICP 401d
Calves 5 | Weighed 5 | Wean Mat. 113
Avg. WI 104 | Wean Mat. 113

N 080018 SP
EERSTEGELUK-BAAS N0818
Wean Mat. 90

Z 060035 SP
HLANZENI Z0635
Age 12y | AFC 15m | ICP 375d
Calves 11 | Weighed 6 | Wean Mat. 122
Avg. WI 103 | Wean Mat. 122

TLM 020003 SP
KETA VOORSLAG

MHB 050008 SP
MOLL'S-HOOP JACKIE
Age 12y | Avg. WI 104
Calves 7 | Weighed 1

TLM 050526 SP
KETA TLM 05 526 - KONING

CFH 060708 SP
ELANDSPRUIT 06 708
Age 8y | Avg. WI -
Calves 3 | Weighed -

TLM 020038 SP
KETA TLM020038

BA 040016 SP
BA BA 04 16
Age 11y | Avg. WI -
Calves 6 | Weighed -

K6K3094 SP
MOGWOONI 3094 (8MK163)

4442 SP
HLANZENI OL PEJETA 4442
Age 11y | Avg. WI -
Calves - | Weighed -

COW VALUE	80
113	Calving Ease Value
62	Calf Growth Value
102	Milk Value
100	Maintenance Value
108	Fertility Value
GROWTH VALUE	75
CARCASS VALUE	73
PRODUCTION VALUE	73

LOGIX GENETICS | GENETIKA
EBV Analysis 2024-05-19

Calf and Mother				Fertility			
Birth Dir.	Birth Mat.	Wean Dir.	Wean Mat.	Scr. Circ.	Heifer Fert.	Cow Fert.	Longev.
124	148	62	102	84	112	106	95
75%	57%	77%	57%	51%	46%	28%	50%

Post-Wean Growth			Frame			Carcass		
Post Wean	ADG	FCR	Mature Weight	Height	Length	EMA	Fat	Mar
62	73	83	99	65	69	82	72	83
36%	47%	32%	38%	51%	50%	43%	41%	40%

Myostatin	
Q204X	Not Tested
NT821	Not Tested
F94L	Not Tested

SELLER REMARKS: 4,5 months in calf to JH 20-66

Notes:

LOT 39

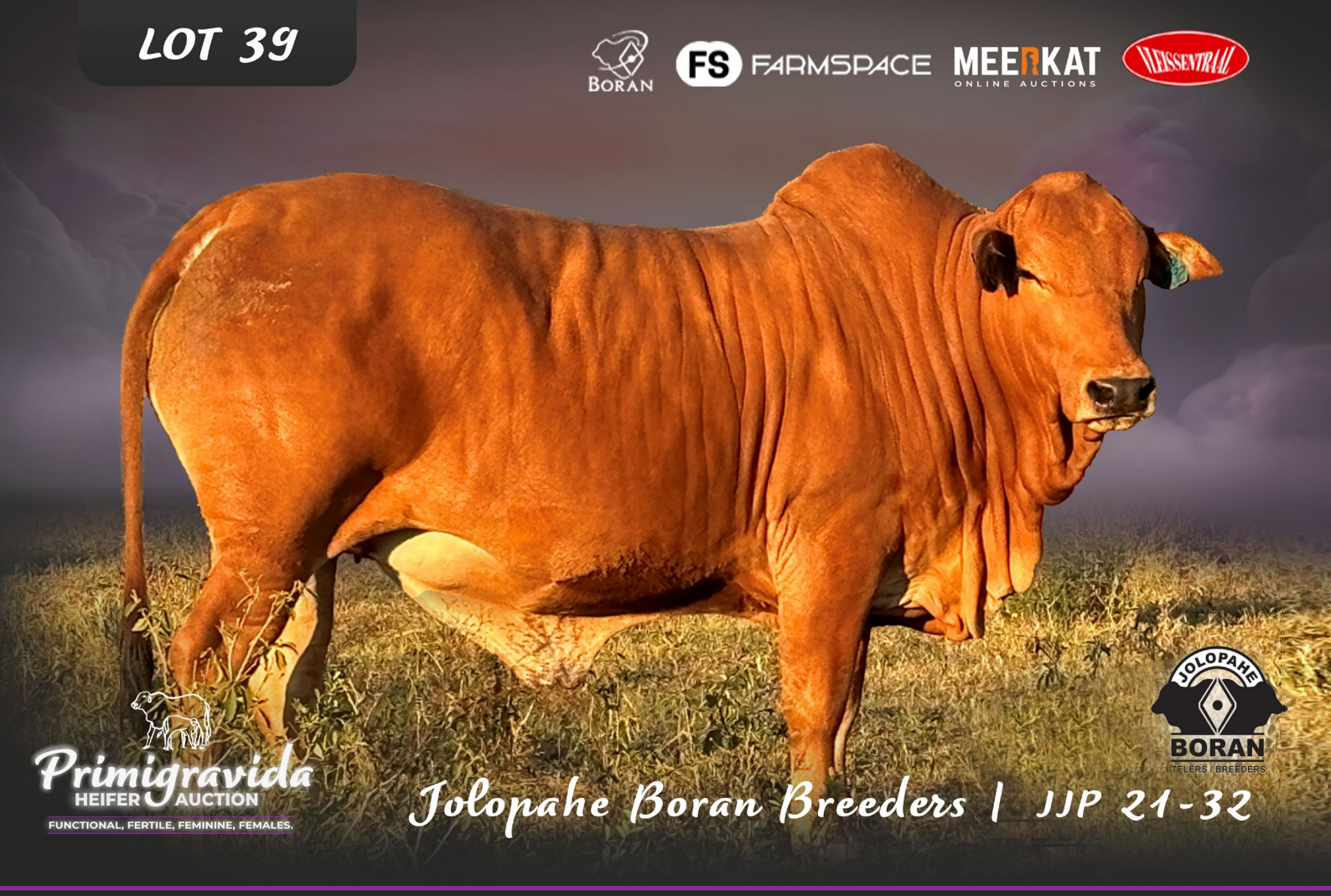

LOT 39 (F)

BORAN

JOLOPAHE BORAN BORAN TELERS / BREEDERS

J.J. PRINSLOO

Bela-Bela, Limpopo
0823205493
jolopahe@senco.co.za

POSBUS 14, SETTLERS, 0430

JJP 210032

JOLOPAHE JJP 210032

Herd Book	SP
Birth date	2021-12-18
Age	2y
Inbreeding	1%
DNA	ZOCA202469601

Parentage	Sire	Dam
DNA	✔	✔
Genomic		

JJP 180508 SP
JOLOPAHE JJP 180508
Wean Mat. 115

JJP 130545 SP
JOLOPAHE JJP 130545
Wean Mat. 113

TLM 050503 SP
KETA TLM 05 503

TT 090006 SP
THARI TT0906
Age 5y | Avg. WI 109
Calves 3 | Weighed 2

CFH 140278 SP
ELANDSPRUIT CFH140278
Age 9y | AFC 40m | ICP 355d
Calves 7 | Weighed 5 | Wean Mat. 122
Avg. WI 110 | Wean Mat. 122

E 060005 SP
TAMBARAINE E 06 05

CFH 090070 SP
ELANDSPRUIT CFH090070
Age 6y | Avg. WI -
Calves 1 | Weighed -

JJP 140023 SP
JOLOPAHE JJP 140023
Age 9y | AFC 37m | ICP 482d
Calves 5 | Weighed 2 | Wean Mat. 125
Avg. WI 117 | CCB - | CCW 52.5
Calvings: 17-12, 19-04, 21-01, 21-12, 23-03

DVB 080031 SP
DIAMANT-V 0831
Wean Mat. 88

HVT 970017 SP
OUTSPAN HVT970017

TLM 030022 SP
KETA TLM030022
Age 16y | Avg. WI 95
Calves 6 | Weighed 2

JJP 090002 C
JOLOPAHE JJP09002
Age 10y | AFC 32m | ICP 408d
Calves 7 | Weighed 5 | Wean Mat. 140
Avg. WI 105 | Wean Mat. 140

11B SP
KETA KB 11 B

BVB 033156 B
BOSCHVELD BVB 03 3156
Age 17y | Avg. WI 96
Calves 7 | Weighed 2

COW VALUE	94
81	Calving Ease Value
114	Calf Growth Value
120	Milk Value
87	Maintenance Value
90	Fertility Value
GROWTH VALUE	117
CARCASS VALUE	116
PRODUCTION VALUE	101

LOGIX GENETICS ANALYSIS
EBV Analysis 2024-05-19

Calf and Mother				Fertility			
Birth Dir.	Birth Mat.	Wean Dir.	Wean Mat.	Scr. Circ.	Heifer Fert.	Cow Fert.	Longev.
95	75	114	120	107	97	85	101
74%	53%	49%	49%	33%	39%	28%	46%

Post-Wean Growth			Frame			Carcass		
Post Wean	ADG	FCR	Mature Weight	Height	Length	EMA	Fat	Mar
118	118	115	111	116	116	122	106	120
28%	29%	29%	33%	33%	32%	30%	27%	27%

Myostatin	
Q204X	Not Tested
NT821	Not Tested
F94L	Not Tested

SELLER REMARKS: 4 months JJP 18-508/HOT 14-19. Quality heifer linebred to K6K2459 and HVT 97 17. Vaccinated for Anthrax, Botulism, Blackleg and Lumpyskin.

Notes:

LOT 40

LOT 40 (F)

JBB 210092

JASON BRAND JBB210092

Kuddeboek	SP
Geb. dtm	2021-09-26
Oud.	2j
Inteling	0%
DNS	U9332U072

Ouerskap	Vaar	Moer
DNS	✔	✔
Genomies		

EG 150084 SP
ADELSON EG 150084
Spn Mat. 102

CC 100044 SP
SUPERIOR GENETICS CC100044
Spn Mat. 81

TLM 030065 SP
KETA TLM030065 - UMVUBU

TLM 050045 SP
KETA TLM050045
Oud. 15j | Gem. SI 96
Kalwers 9 | Geweeg 8

EG 080001 SP
ADELSON KEISER 801

EG 130021 SP
ADELSON EG 130021
Oud. 10j | OEK 28m | TKP 481d
Kalwers 4 | Geweeg 1 | Spn. Mat. 125
Gem. SI 96 | Spn. Mat. 125

EG 100001 SP
ADELSON EG1001 - LULU
Oud. 14j | Gem. SI 103
Kalwers 10 | Geweeg 6

B 070199 SP
BORGEN B 070199 - MALUTI
Spn Mat. 76

KPO548 SP
SOLIO 548/SI

KIM45 SP
LOLOMARIK 45
Oud. 26j | Gem. SI -
Kalwers - | Geweeg -

BH 130045 SP
CIRCLE H MADISON
Oud. 10j | OEK 40m | TKP 366d
Kalwers 7 | Geweeg - | Spn. Mat. 87
Gem. SI - | KKG 6.85 | KKS -
Kalwings: 16-10, 17-12, 18-12, 19-12, 20-11, 21-09, 22-10

NBOR060070 SP
NTABA NYONI 0670
Oud. 15j | OEK 24m | TKP 479d
Kalwers 9 | Geweeg 1 | Spn. Mat. 113
Gem. SI 72 | Spn. Mat. 113

2812 SP
GIANNI 2812

KPO936 SP
OL PEJETA 936
Oud. 27j | Gem. SI -
Kalwers - | Geweeg -

JB BORANE

Bethal, Mpumalanga
0833031058
tony@deutrans.co.za

POSBUS 155, BETHAL, 2310

KOEIWAARDE	101
106	Kalfgemak Waarde
99	Kalfgroei Waarde
95	Melk Waarde
107	Onderhoudswaarde
95	Vrugbaarheidswaarde
GROEI WAARDE	95
KARKAS WAARDE	93
PRODUKSIE WAARDE	98

LOGIX GENETICS | GENETIKA
EBV Analise 2024-05-19

Kalf en Moeder				Vrugbaarheid			
Geb. Dir.	Geb. Mat.	Spn. Dir.	Spn. Mat.	Skr. Omtr.	Vers Vrugb.	Koei Vrugb.	Lanklew.
102	105	99	95	91	94	99	96
55%	47%	36%	37%	32%	42%	25%	46%

Na-Speen Groei			Raam			Karkas		
Na-Speen	GDT	VOV	Volw. Gewig	Hoogte	Lengte	OSO	Vet	Mar
97	93	92	94	93	99	97	104	124
27%	29%	9%	26%	33%	32%	29%	27%	27%

Miostatien	
Q204X	Nie Getoets
NT821	Nie Getoets
F94L	Nie Getoets

VERKOPER OPMERKINGS: WITH KEISER EG 08 01 ON SIRE SIDE AND SOLIO 584/1 ON DAM SIDE, THIS HEIFER WILL BE A GREAT ADDITION TO ANY BREEDER, SELLING 3 MONTHS IN CALF TO JBB 18 08.

Notes:

LOT 41

LOT 41 (F)

BORAN

WPB 210056

BOR WP ROXETTE LIENKE

Kuddeboek	SP
Geb. dtm	2021-10-03
Oud.	2j
Inteling	2%
DNS	U6589U015

Ouerskap	Vaar	Moer
DNS	✔	✔
Genomies		

WPB 150015 SP
BOR WP THE ROCK
Spn Mat. 82

N 040007 SP
EERSTEGELUK-BAAS N 04 07
Spn Mat. 63

KPO622 SP
OL PEJETA 622

KIM39 SP
LOLOMARIK 39
Oud. 28j | Gem. SI -
Kalwers 1 | Geweeg -

BA 060034 SP
BA FRANCINA
Oud. 15j | OEK - | TKP 372d
Kalwers 11 | Geweeg - | Spn. Mat. 100
Gem. SI - | Spn. Mat. 100

TLM 020004 SP
KETA TLM020004 CAESAR

HMC 020003 SP
ALZU BA 02 0003
Oud. 14j | Gem. SI -
Kalwers 6 | Geweeg -

TLM 020006 SP
KETA TLM020006 - LOBASE
Spn Mat. 80

K6K2459 SP
MOGWOONI K6K2459

ZF3675 SP
SEGERA ZF 3675
Oud. 31j | Gem. SI -
Kalwers 1 | Geweeg -

SWR 090029 SP
ASHREE LIENKA 090029
Oud. 14j | OEK - | TKP 377d
Kalwers 11 | Geweeg - | Spn. Mat. 94
Gem. SI - | KKG 5.55 | KKS -
Kalwings: 12-12, 14-08, 15-07, 16-12, 17-11, 19-01, 19-11, 20-09, 21-10, 22-11, 23-11

HVT 060014 SP
HEAVITREE HVT 06 14
Oud. 5j | OEK - | TKP (donor)
Kalwers 1 | Geweeg - | Spn. Mat. 102
Gem. SI - | Spn. Mat. 102

HVT 950003 SP
OUTSPAN HVT950003

HVT 960006 SP
OUTSPAN 606
Oud. 15j | Gem. SI -
Kalwers 9 | Geweeg -

BORAN WP

Mokopane, Limpopo
0824956829
richard@orcinus.co.za

21A CANTERBURY DRIVE, PRIVATE BAG X16, BISHOPSCOURT, 7806

KOEIWAARDE	83
103	Kalfgemak Waarde
97	Kalfgroei Waarde
88	Melk Waarde
96	Onderhoudswaarde
88	Vrugbaarheidswaarde
GROEI WAARDE	95
KARKAS WAARDE	90
PRODUKSIE WAARDE	83

LOGIX GENETICS | GENETICA
EBV Analise 2024-05-19

Kalf en Moeder				Vrugbaarheid			
Geb. Dir.	Geb. Mat.	Spn. Dir.	Spn. Mat.	Skr. Omtr.	Vers Vrugb.	Koei Vrugb.	Lanklew.
97	106	97	88	86	85	97	93
75%	57%	41%	40%	32%	45%	32%	54%

Na-Speen Groei			Raam			Karkas		
Na-Speen	GDT	VOV	Volw. Gewig	Hoogte	Lengte	OSO	Vet	Mar
98	94	94	103	89	89	92	94	94
32%	30%	14%	32%	32%	32%	24%	22%	22%

Miostatien	
Q204X	Nie Getoets
NT821	Nie Getoets
F94L	Nie Getoets

VERKOPER OPMERKINGS: ROCK MAGIC : ROXETTE LIENKE, SIRE : THE ROCK WPB 15 015 (BRONSON N 04 007 x FRANCINA BA 06 034), DAM : SWR 09 029 LIENKA (14 1/2 yrs old) (LOBASE TLM 02 06 (K6K2459 x ZF3675) Great EBV's 5 Months Pregnant to WAKANDA SKD 15 01 / AFRICA YF 18 01 / THE ROCK WPB 15 15 / WPB 19 57 (RJ)

Notes:

LOT 42

LOT 42 (F)

BORAN

GERBEN BORANE

GERBEN BORANE CC

Louis Trichardt, Limpopo
0842085319
gerrie@gerbenborane.co.za

POSBUS 1567, LOUIS TRICHARDT, 0920

BG 210086

GB BOSVELD BRANDY

Herd Book	SP
Birth date	2021-12-16
Age	2y
Inbreeding	2%
DNA	U8447U004

Parentage	Sire	Dam
DNA	✔	✔
Genomic		

E 150113 SP
TAMBARAINE LIHELI
Wean Mat. 62

DM 170068 SP
SFONTEIN BRANDY
Age 6y | AFC 30m | ICP 538d
Calves 3 | Weighed 2 | Wean Mat. 98
Avg. WI 108 | CCB 6.97 | CCW 46.3
Calvings: 20-07, 21-12, 23-06

MHB 060030 SP
MOLL'S-HOOP RUSTIN
Wean Mat. 83

TLM 040016 SP
KETA TLM 04 16
Age 20y | AFC 25m | ICP 399d
Calves 17 | Weighed 10 | Wean Mat. 74
Avg. WI 97 | Wean Mat. 74

MHB 040027 SP
MOLL'S-HOOP KHAN
Wean Mat. 89

HOT 100001 SP
HOTSPOT BRANDY
Age 14y | AFC - | ICP 476d
Calves 9 | Weighed 1 | Wean Mat. 104
Avg. WI 100 | Wean Mat. 104

25 SP
MARULA 25

KPO21 SP
OL PEJETA 21
Age 37y | Avg. WI -
Calves 1 | Weighed -

TLM 000011 SP
KETA TLM000011

FE9755 SP
FORRESTER FE 97 55
Age 22y | Avg. WI 96
Calves 13 | Weighed 3

KPO786 SP
OL PEJETA 786

ADC5761 SP
A.D.C. MUTARA 5761
Age 33y | Avg. WI -
Calves - | Weighed -

TLM 020004 SP
KETA TLM020004 CAESAR

HOT 070008 SP
HOTSPOT BIANCA
Age 16y | Avg. WI 101
Calves 12 | Weighed 5

COW VALUE	100
75	Calving Ease Value
136	Calf Growth Value
77	Milk Value
92	Maintenance Value
96	Fertility Value
GROWTH VALUE	99
CARCASS VALUE	115
PRODUCTION VALUE	99

LOGIX GENETICS | GENETIKA
EBV Analysis 2024-05-19

Calf and Mother				Fertility			
Birth Dir.	Birth Mat.	Wean Dir.	Wean Mat.	Scr. Circ.	Heifer Fert.	Cow Fert.	Longev.
67	105	136	77	92	91	95	112
73%	55%	76%	55%	47%	48%	36%	54%

Post-Wean Growth			Frame			Carcass		
Post Wean	ADG	FCR	Mature Weight	Height	Length	EMA	Fat	Mar
121	103	113	108	101	111	117	115	107
68%	46%	40%	45%	51%	50%	48%	46%	45%

Myostatin	
Q204X	Not Tested
NT821	Not Tested
F94L	Not Tested

SELLER REMARKS: 5 months in calf to BU 15-73/BG 20-87. Stunning long feminine heifer out of proven motherlines Mutara ADC5761, Bianca HOT 07 08 and Forrester 96/75.

Notes:

LOT 43

LOT 43 (F)

BMK 210067

MEINTJESKROON BMK 210067

Herd Book	SP
Birth date	2021-12-12
Age	2y
Inbreeding	1%
DNA	U7292U007

Parentage	Sire	Dam
DNA	✔	
Genomic		

BMK 170039 SP
MEINTJESKROON BMK17039
Wean Mat. 99

BMK 180019 SP
MEINTJESKROON BMK 180019
Age 5y | AFC 21m | ICP 522d
Calves 3 | Weighed - | Wean Mat. 89
Avg. WI - | CCB 6.74 | CCW -
Calvings: 20-08, 21-12, 23-06

EM 120118 SP
EMBOSS EM 120118
Wean Mat. 82

BMK 140003 SP
MEINTJESKROON BMK 140003
Age 9y | AFC 27m | ICP 429d
Calves 6 | Weighed - | Wean Mat. 115
Avg. WI - | Wean Mat. 115

W 110017 SP
MODEL W110017
Wean Mat. 75

BMK 170001 SP
MEINTJESKROON BMK17001
Age 7y | AFC 22m | ICP 437d
Calves 5 | Weighed - | Wean Mat. 103
Avg. WI - | Wean Mat. 103

TLM 040507 DH SP
KETA TLM040507 - BUSTER

CI 070032 DH SP
CIRCLE C CI070032
Age 10y | Avg. WI -
Calves 4 | Weighed -

B 040001 SP
BORGEN B 04001

B 050018 SP
BORGEN B 05 18
Age 17y | Avg. WI -
Calves 3 | Weighed -

MHB 040027 SP
MOLL'S-HOOP KHAN

CFH 060744 SP
ELANDSPRUIT 06 744
Age 13y | Avg. WI -
Calves 8 | Weighed -

W 120130 SP
MODEL W120130

W 130377 SP
MODEL W130377
Age 10y | Avg. WI -
Calves 6 | Weighed -

SAVANNA BORAN

Brits, North West
0827830720
meintjeskr@gmail.com

POSBUS 1163, BRITS, 0250

COW VALUE	99
99	Calving Ease Value
103	Calf Growth Value
94	Milk Value
99	Maintenance Value
101	Fertility Value
GROWTH VALUE	105
CARCASS VALUE	105
PRODUCTION VALUE	101

LOGIX GENETICS | GENETICA
EBV Analysis 2024-05-19

Calf and Mother				Fertility			
Birth Dir.	Birth Mat.	Wean Dir.	Wean Mat.	Scr. Circ.	Heifer Fert.	Cow Fert.	Longev.
90	109	103	94	99	111	91	104
72%	49%	32%	29%	35%	43%	27%	43%

Post-Wean Growth			Frame			Carcass		
Post Wean	ADG	FCR	Mature Weight	Height	Length	EMA	Fat	Mar
101	108	105	100	104	104	107	101	98
28%	31%	29%	25%	35%	34%	32%	30%	29%

Myostatin	
Q204X	Not Tested
NT821	Not Tested
F94L	Not Tested

SELLER REMARKS: 6 months HOT 18-18/BMK 20-51. Heifer out of very fertile cow family, combining Buster, Buffel, Ramaphosa, Khan, Junior and MrMillion.

Notes:

LOT 44

LOT 44 (F)

BORAN

JOLOPAHE BORAN
BORAN TELERS / BREEDERS

J.J. PRINSLOO

Bela-Bela, Limpopo
0823205493
jolopahe@senco.co.za

POSBUS 14, SETTLERS, 0430

JJP 220001

JOLOPAHE JJP 220001

Kuddeboek	SP
Geb. dtm	2022-01-02
Oud.	2j
Inteling	0%
DNS	ZOCA202469600

Oerskap	Vaar	Moer
DNS	✔	✔
Genomies		

JJP 180508 SP
JOLOPAHE JJP 180508
Spn Mat. 115

JJP 150024 SP
JOLOPAHE JJP 150024
Oud. 8j | OEK 36m | TKP 380d
Kalwers 5 | Geweeg 2 | Spn. Mat. 123
Gem. SI 104 | KKG - | KKS 43.1
Kalwings: 18-11, 19-11, 20-10, 22-01, 23-01

JJP 130545 SP
JOLOPAHE JJP 130545
Spn Mat. 113

CFH 140278 SP
ELANDSPRUIT CFH140278
Oud. 9j | OEK 40m | TKP 355d
Kalwers 7 | Geweeg 5 | Spn. Mat. 122
Gem. SI 110 | Spn. Mat. 122

B 090537 SP
BORGEN B 090537
Spn Mat. 118

JJP 120009 C
JOLOPAHE JJP12009
Oud. 4j | OEK 30m | TKP 396d
Kalwers 3 | Geweeg - | Spn. Mat. 124
Gem. SI - | Spn. Mat. 124

TLM 050503 SP
KETA TLM 05 503

TT 090006 SP
THARI TT0906
Oud. 5j | Gem. SI 109
Kalwers 3 | Geweeg 2

E 060005 SP
TAMBARAINE E 06 05

CFH 090070 SP
ELANDSPRUIT CFH090070
Oud. 6j | Gem. SI -
Kalwers 1 | Geweeg -

K6K3534 SP
MOGWOONI K6K3534

V7Y8834 SP
KISIMA V7Y 8834
Oud. 31j | Gem. SI -
Kalwers - | Geweeg -

B 050121 SP
BORGEN B 05 121 - NDLOVU

CFH 070565 B
ELANDSPRUIT CFH07565
Oud. 7j | Gem. SI 102
Kalwers 3 | Geweeg 2

KOEIWAARDE	87
91	Kalfgemak Waarde
110	Kalfgroei Waarde
119	Melk Waarde
70	Onderhoudswaarde
94	Vrugbaarheidswaarde
GROEI WAARDE	111
KARKAS WAARDE	112
PRODUKSIE WAARDE	93

LOGIX CATTLE GENETICS
EBV Analise 2024-05-19

Kalf en Moeder				Vrugbaarheid			
Geb. Dir.	Geb. Mat.	Spn. Dir.	Spn. Mat.	Skr. Omtr.	Vers Vrugb.	Koei Vrugb.	Lanklew.
98	86	110	119	103	93	96	99
74%	53%	48%	45%	32%	38%	27%	45%

Na-Speen Groei			Raam			Karkas		
Na-Speen	GDT	VOV	Volw. Gewig	Hoogte	Lengte	OSO	Vet	Mar
112	113	115	137	119	115	111	100	109
30%	28%	29%	29%	32%	31%	29%	26%	26%

Miostatien	
Q204X	Nie Getoets
NT821	Nie Getoets
F94L	Nie Getoets

VERKOPER OPMERKINGS: 2 months in calf to HOT 14-19. Remarkable heifer combining Nitro TLM 05 503 with K6K3534,Gianni2812 and PM14R. Vaccinated Anthrax, Botulism, Blackleg and Lumpyskin

Notes:

LOT 45

LOT 45 (F)

OLIFANTSKLIP BORANE
SEDERT 2021
BOU 'N TOEKOMS

JF 210001

ACHILLES LOTUS

Kuddeboek	SP
Geb. dtm	2021-09-27
Oud.	2j
Inteling	0%
DNS	U10368U014

Ouerskap	Vaar	Moer
DNS	✔	✔
Genomies		

KB15A SP
KETA KB 15 A
Spn Mat. 90

PM05L SP
PM 05L
Spn Mat. 102

GF4T SP
GRASMERE T 4
Oud. 6j | OEK - | TKP 380d
Kalwers 2 | Geweeg - | Spn. Mat. 112
Gem. SI - | Spn. Mat. 112

JF 190001 SP
ACHILLES LEXUS
Oud. 5j | OEK 30m | TKP 362d
Kalwers 3 | Geweeg 3 | Spn. Mat. 103
Gem. SI 106 | KKG 6.41 | KKS 48.1
Kalwings: 21-09, 22-09, 23-09

MHB 110019 SP
MOLL'S-HOOP NERO
Spn Mat. 96

JF 160007 C
ACHILLES JF 160007
Oud. 5j | OEK 29m | TKP 445d
Kalwers 2 | Geweeg 2 | Spn. Mat. 96
Gem. SI 95 | Spn. Mat. 96

K6K3534 SP
MOGWOONI K6K3534

KPO933 SP
OL PEJETA 933
Oud. 27j | Gem. SI -
Kalwers - | Geweeg -

AJB 100016 SP
MOTSWIRI AJB10016

JF 130002 B
ACHILLES JF13002
Oud. 4j | Gem. SI 102
Kalwers 3 | Geweeg 2

P.S. BRITS

Naboomspruit, Limpopo
0849821122
michbrits@gmail.com

POSBUS 433, NABOOMSPRUIT, 0560

KOEIWAARDE	115
121	Kalfgemak Waarde
96	Kalfgroei Waarde
89	Melk Waarde
106	Onderhoudswaarde
111	Vrugbaarheidswaarde
GROEI WAARDE	92
KARKAS WAARDE	92
PRODUKSIE WAARDE	109

LOGIX GENETICS | GENETICA
EBV Analise 2024-05-19

Kalf en Moeder				Vrugbaarheid			
Geb. Dir.	Geb. Mat.	Spn. Dir.	Spn. Mat.	Skr. Omtr.	Vers Vrugb.	Koei Vrugb.	Lanklew.
122	101	96	89	93	120	108	91
57%	54%	76%	56%	33%	43%	28%	53%

Na-Speen Groei			Raam			Karkas		
Na-Speen	GDT	VOV	Volw. Gewig	Hoogte	Lengte	OSO	Vet	Mar
92	89	86	95	91	95	84	110	111
64%	28%	8%	43%	31%	30%	30%	27%	27%

Miostatien	
Q204X	Nie Getoets
NT821	Nie Getoets
F94L	Nie Getoets

VERKOPER OPMERKINGS: 6 months in calf to W 18-172. Ralphy KB15A daughter with increadible length and the hardy K6K3534 on dam side. Vaccinated RB51, ClostrivaxB and 3in1.

Notes:

LOT 46

LOT 46 (F)

MOS 210211

MOSDENE MOS210211

Herd Book	SP
Birth date	2021-08-23
Age	2y
Inbreeding	0%
DNA	U17789U001

Parentage	Sire	Dam
DNA	✔	✔
Genomic		

QT 120030 SP
MEYBOR QT1230
Wean Mat. 106

CFH 060874 SP
ELANDSPRUIT CFH06874
Wean Mat. 92

HVT 000010 SP
OUTSPAN HVT000010

GF40O SP
GRASMERE 40 O
Age 21y | Avg. WI -
Calves 6 | Weighed -

CFH 060657 SP
ELANDSPRUIT 06 657

CFH 060760 SP
ELANDSPRUIT 06 760
Age 9y | Avg. WI 99
Calves 5 | Weighed 3

QT 090007 SP
MEYBOR QT090007
Age 14y | AFC - | ICP 475d
Calves 7 | Weighed 6 | Wean Mat. 118
Avg. WI 106 | Wean Mat. 118

HVT 040018 SP
OUTSPAN HVT 04 18 - TIMMY

E 090096 SP
TAMBARAINE 090096
Wean Mat. 98

E 070011 SP
TAMBARAINE E 07 11
Age 16y | Avg. WI 93
Calves 14 | Weighed 9

E 170022 SP
TAMBARAINE E170022
Age 7y | AFC 35m | ICP 521d
Calves 4 | Weighed 3 | Wean Mat. 106
Avg. WI 102 | CCB - | CCW -
Calvings: 20-02, 21-08, 22-11, 24-05

E 140157 HH SP
TAMBARAINE E140157
Age 10y | AFC 32m | ICP 413d
Calves 7 | Weighed 6 | Wean Mat. 100
Avg. WI 98 | Wean Mat. 100

E 080046 SP
TAMBARAINE E 08 46

KB20W SP
KETA KB 20 W
Age 13y | Avg. WI 98
Calves 7 | Weighed 3

MOSDENE CATTLE RANCH

Naboomspruit, Limpopo
0764894769
mosdeneranch@gmail.com

POSBUS 250, NABOOMSPRUIT, 0560

COW VALUE	91
92	Calving Ease Value
113	Calf Growth Value
106	Milk Value
88	Maintenance Value
86	Fertility Value
GROWTH VALUE	106
CARCASS VALUE	106
PRODUCTION VALUE	94

LOGIX GENETICS | GENETICA
EBY Analysis 2024-05-19

Calf and Mother				Fertility			
Birth Dir.	Birth Mat.	Wean Dir.	Wean Mat.	Scr. Circ.	Heifer Fert.	Cow Fert.	Longev.
91	98	113	106	99	80	94	96
75%	*57%*	*78%*	*59%*	*27%*	*48%*	*31%*	*52%*

Post-Wean Growth			Frame			Carcass		
Post Wean	ADG	FCR	Mature Weight	Height	Length	EMA	Fat	Mar
108	108	106	111	103	107	112	88	103
41%	*22%*	*10%*	*39%*	*25%*	*24%*	*21%*	*20%*	*19%*

Myostatin	
Q204X	Not Tested
NT821	Not Tested
F94L	Not Tested

SELLER REMARKS: 4m in calf to MOS 20-268/MOS 21-09/MOS 21-79

Notes:

LOT 47

LOT 47 (F)

BORAN

JOLOPAHE BORAN
BORAN TELERS / BREEDERS

J.J. PRINSLOO

Bela-Bela, Limpopo
0823205493
jolopahe@senco.co.za

POSBUS 14, SETTLERS, 0430

JJP 220010

JOLOPAHE JJP 220010

Herd Book	SP
Birth date	2022-05-18
Age	2y
Inbreeding	1%
DNA	ZOCA202469597

Parentage	Sire	Dam
DNA	✔	✔
Genomic		

JJP 180508 SP
JOLOPAHE JJP 180508
Wean Mat. 115

JJP 130545 SP
JOLOPAHE JJP 130545
Wean Mat. 113

TLM 050503 SP
KETA TLM 05 503

TT 090006 SP
THARI TT0906
Age 5y | Avg. WI 109
Calves 3 | Weighed 2

CFH 140278 SP
ELANDSPRUIT CFH140278
Age 9y | AFC 40m | ICP 355d
Calves 7 | Weighed 5 | Wean Mat. 122
Avg. WI 110 | Wean Mat. 122

E 060005 SP
TAMBARAINE E 06 05

CFH 090070 SP
ELANDSPRUIT CFH090070
Age 6y | Avg. WI -
Calves 1 | Weighed -

B 090537 SP
BORGEN B 090537
Wean Mat. 118

K6K3534 SP
MOGWOONI K6K3534

V7Y8834 SP
KISIMA V7Y 8834
Age 31y | Avg. WI -
Calves - | Weighed -

JJP 160018 SP
JOLOPAHE JJP 160018
Age 7y | AFC 35m | ICP 434d
Calves 4 | Weighed 1 | Wean Mat. 110
Avg. WI 100 | CCB - | CCW 55.2
Calvings: 19-10, 20-11, 22-05, 23-05

JJP 120024 SP
JOLOPAHE JJP12024
Age 9y | AFC 30m | ICP 498d
Calves 5 | Weighed 3 | Wean Mat. 109
Avg. WI 109 | Wean Mat. 109

DVB 080022 SP
DIAMANT-V 08 22

DVB 090019 SP
DIAMANT-V 09019
Age 9y | Avg. WI 99
Calves 6 | Weighed 4

COW VALUE	107
87	Calving Ease Value
114	Calf Growth Value
112	Milk Value
85	Maintenance Value
109	Fertility Value
GROWTH VALUE	121
CARCASS VALUE	117
PRODUCTION VALUE	114

LOGIX GENETICS GENETICA
EBV Analysis 2024-05-19

Calf and Mother				Fertility			
Birth Dir.	Birth Mat.	Wean Dir.	Wean Mat.	Scr. Circ.	Heifer Fert.	Cow Fert.	Longev.
90	92	114	112	113	110	105	103
74%	52%	54%	45%	34%	41%	29%	46%

Post-Wean Growth			Frame			Carcass		
Post Wean	ADG	FCR	Mature Weight	Height	Length	EMA	Fat	Mar
117	123	121	114	118	113	121	101	110
32%	30%	29%	33%	34%	33%	30%	27%	26%

Myostatin	
Q204X	Not Tested
NT821	Not Tested
F94L	Not Tested

SELLER REMARKS: 2 months in calf to HOT 14-19. Stunning young heifer combining Nitro TLM 05 503 with HVT 95 21 and Caesar TLM 02 04. Vaccinated Anthrax,Botulism,Blackleg,Lumpyskin.

Notes:

LOT 48

LOT 48 (F)

MOS 210229

MOSDENE MOS210229

Kuddeboek	SP
Geb. dtm	2021-11-05
Oud.	2j
Inteling	1%
DNS	U7472U014

GB 140001 SP
KOLSKOOT GB 140001
Spn Mat. 103

Ouerskap	Vaar	Moer
DNS	✔	✔
Genomies		

E 170190 SP
TAMBARAINE E170190
Oud. 6j | OEK 33m | TKP 458d
Kalwers 4 | Geweeg 2 | Spn. Mat. 82
Gem. SI 107 | KKG - | KKS -
Kalwings: 20-08, 21-11, 22-12, 24-05

CFH 080063 SP
ELANDSPRUIT CFH 08 0063
Spn Mat. 88

HVT 110027 SP
HEAVITREE HVT 110027
Oud. 12j | OEK 27m | TKP 459d
Kalwers 9 | Geweeg 5 | Spn. Mat. 119
Gem. SI 102 | Spn. Mat. 119

E 130066 SP
TAMBARAINE 130066
Spn Mat. 60

E 120133 SP
TAMBARAINE 120133
Oud. 6j | OEK 34m | TKP 401d
Kalwers 4 | Geweeg 4 | Spn. Mat. 78
Gem. SI 93 | Spn. Mat. 78

PM14R SP
LILAYI PM14R
B 020004 SP
BORGEN B 02 04
Oud. 17j | Gem. SI -
Kalwers 4 | Geweeg -
B 050075 SP
BORGEN B 05 75
HVT 080003 SP
HEAVITREE HVT0803
Oud. 15j | Gem. SI -
Kalwers 6 | Geweeg -
CFH 080173 SP
ELANDSPRUIT CFH08173
E 090048 SP
TAMBARAINE E 09 48
Oud. 13j | Gem. SI 103
Kalwers 10 | Geweeg 8
E 080046 SP
TAMBARAINE E 08 46
E 080032 HH SP
TAMBARAINE E 08 32
Oud. 15j | Gem. SI 97
Kalwers 12 | Geweeg 9

MOSDENE CATTLE RANCH

Naboomspruit, Limpopo
0764894769
mosdeneranch@gmail.com

POSBUS 250, NABOOMSPRUIT, 0560

KOEIWAARDE	104
103	Kalfgemak Waarde
107	Kalfgroei Waarde
93	Melk Waarde
102	Onderhoudswaarde
97	Vrugbaarheidswaarde
GROEI WAARDE	92
KARKAS WAARDE	97
PRODUKSIE WAARDE	100

LOGIX GENETICS GENETINA
EBY Analise 2024-05-19

Kalf en Moeder				Vrugbaarheid			
Geb. Dir.	Geb. Mat.	Spn. Dir.	Spn. Mat.	Skr. Omtr.	Vers Vrugb.	Koei Vrugb.	Lanklew.
101	101	107	93	100	103	97	94
74%	55%	78%	57%	45%	47%	29%	52%

Na-Speen Groei			Raam			Karkas		
Na-Speen	GDT	VOV	Volw. Gewig	Hoogte	Lengte	OSO	Vet	Mar
105	96	93	97	100	105	124	92	82
45%	42%	12%	36%	45%	44%	42%	40%	39%

Miostatien	
Q204X	Nie Getoets
NT821	Nie Getoets
F94L	Nie Getoets

VERKOPER OPMERKINGS: 4m in calf to MOS 20-268/MOS 21-09/MOS 21-79

Notes:

LOT 49

LOT 49 (F)

OLIFANTSKLIP BORANE
SEDERT 2021
BOU 'N TOEKOMS

CP 210018

MARDIE CP 210018

Kuddeboek	SP
Geb. dtm	2021-10-22
Oud.	2j
Inteling	0%
DNS	U7451U014

Ouerskap	Vaar	Moer
DNS	✔	✔
Genomies		

PRB 160055 SP
PEINKE PRB 160055
Spn Mat. 101

MHB 060030 SP
MOLL'S-HOOP RUSTIN
Spn Mat. 83

25 SP
MARULA 25

KPO21 SP
OL PEJETA 21
Oud. 37j | Gem. SI -
Kalwers 1 | Geweeg -

BA 090113 SP
BA LATIKA
Oud. 12j | OEK - | TKP 399d
Kalwers 7 | Geweeg 3 | Spn. Mat. 106
Gem. SI 107 | Spn. Mat. 106

HVT 950017 SP
OUTSPAN METUSALEG

BA 040014 SP
BA WEESKIND
Oud. 18j | Gem. SI 108
Kalwers 14 | Geweeg 2

MHB 060024 SP
MOLL'S-HOOP GRIFFEN
Spn Mat. 103

NDA9 SP
NDAKAINI 8N9

KPO303 SP
OL PEJETA KPO303
Oud. 31j | Gem. SI -
Kalwers 1 | Geweeg -

PRB 180040 SP
PEINKE CELINE-PRB180040
Oud. 5j | OEK 36m | TKP 350d
Kalwers 3 | Geweeg 1 | Spn. Mat. 104
Gem. SI 100 | KKG 5.38 | KKS 42.5
Kalwings: 21-10, 22-11, 23-09

B 040017 SP
BORGEN B 04 17
Oud. 18j | OEK 33m | TKP 381d
Kalwers 12 | Geweeg 3 | Spn. Mat. 109
Gem. SI 95 | Spn. Mat. 109

K6K2997 SP
MOGWOONI K6K2997

K6K1961 SP
MOGWOONI 1961
Oud. 33j | Gem. SI -
Kalwers - | Geweeg -

P.S. BRITS

Naboomspruit, Limpopo
0849821122
michbrits@gmail.com

POSBUS 433, NABOOMSPRUIT, 0560

KOEIWAARDE	109
106	Kalfgemak Waarde
97	Kalfgroei Waarde
104	Melk Waarde
106	Onderhoudswaarde
105	Vrugbaarheidswaarde
GROEI WAARDE	95
KARKAS WAARDE	97
PRODUKSIE WAARDE	106

LOGIX GENETICS CANADA
EBY Analise 2024-05-19

Kalf en Moeder				Vrugbaarheid			
Geb. Dir.	Geb. Mat.	Spn. Dir.	Spn. Mat.	Skr. Omtr.	Vers Vrugb.	Koei Vrugb.	Lanklew.
99	109	97	104	86	101	104	107
50%	48%	75%	50%	42%	44%	31%	52%

Na-Speen Groei			Raam			Karkas		
Na-Speen	GDT	VOV	Volw. Gewig	Hoogte	Lengte	OSO	Vet	Mar
95	96	97	94	110	105	93	88	97
68%	40%	29%	40%	43%	42%	39%	37%	37%

Miostatien	
Q204X	Nie Getoets
NT821	Nie Getoets
F94L	Nie Getoets

VERKOPER OPMERKINGS: 4 months in calf to W18-172. Super genetics. A beautiful heifer out of Celine B 04 17 and Latika BA 09 113 motherlines. Vaccinated RB51, ClostrivaxB and 3in1.

Notes:

LOT 50

LOT 50 (F)

BORAN

NTABA NYONI CATTLE

NTABA NYONI ESTATES CC

Badplaas, Mpumalanga
0721074798
jessica@ntabanyoni.co.za

Ntaba Nyoni Estates CC, P O Box 155, Badplaas, 1190

NBOR220013

NTABA NYONI NBOR220013

Herd Book	SP
Birth date	2022-08-01
Age	1y
Inbreeding	4%
DNA	U16678U003

Parentage	Sire	Dam
DNA	✔	✔
Genomic		

MC 130043 SP
MCS MC1343
Wean Mat. 62

TLM 030012 SP
KETA TLM030012
Wean Mat. 65

K6K2738 SP
MOGWOONI K6K2738

KPO4202 SP
OL PEJETA KPO 4202
Age 34y | Avg. WI -
Calves - | Weighed -

TLM 050525 SP
KETA TLM050525 - INCREDIBULL

CI 080071 SP
CIRCLE C CI080071
Age 13y | AFC 26m | ICP 506d
Calves 9 | Weighed - | Wean Mat. 86
Avg. WI - | Wean Mat. 86

TLM 020035 DH SP
KETA THARINA
Age 17y | Avg. WI 95
Calves 11 | Weighed 6

KB14A SP
KETA KB 14 A - EXCALIBUR

CI 080142 SP
CIRCLE C CI080142
Wean Mat. 74

TLM 040060 DH SP
KETA TLM040060
Age 16y | Avg. WI -
Calves 7 | Weighed -

MC 130015 SP
MCS MC1315
Age 11y | AFC 26m | ICP 457d
Calves 8 | Weighed - | Wean Mat. 76
Avg. WI - | CCB - | CCW -
Calvings: 15-03, 16-08, 17-11, 19-02, 20-02, 21-01, 22-08, 23-12

MC 100064 SP
MCS MC1064
Age 5y | AFC 29m | ICP 635d
Calves 2 | Weighed - | Wean Mat. 76
Avg. WI - | Wean Mat. 76

FN 050035 SP
FONTEINE FN 05 0035

M 080024 SP
MCS M0824
Age 11y | Avg. WI 96
Calves 8 | Weighed 1

COW VALUE	102
109	Calving Ease Value
90	Calf Growth Value
69	Milk Value
123	Maintenance Value
106	Fertility Value
GROWTH VALUE	81
CARCASS VALUE	81
PRODUCTION VALUE	94

LOGIX GENETICS ZIMBABWE
EBV Analysis 2024-05-19

Calf and Mother				Fertility			
Birth Dir.	Birth Mat.	Wean Dir.	Wean Mat.	Scr. Circ.	Heifer Fert.	Cow Fert.	Longev.
97	116	90	69	112	113	104	92
69%	45%	43%	38%	34%	48%	28%	49%

Post-Wean Growth			Frame			Carcass		
Post Wean	ADG	FCR	Mature Weight	Height	Length	EMA	Fat	Mar
85	84	86	80	82	87	86	101	92
28%	30%	11%	31%	34%	33%	29%	26%	26%

Myostatin	
Q204X	Not Tested
NT821	Not Tested
F94L	Not Tested

SELLER REMARKS: Open heifer

Notes:

EXPLANATION OF CATALOGUE ABBREVIATIONS		VERDUIDELIKING VAN KATALOGUS AFKORTINGS	
Lot Number	LOT	LOT	Lot Nommer
Estimated breeding value	EBV	EBV	Beraamde teelwaarde
Parentage verification	Parentage	Ouerskap	Ouerskap verifikasie
Age in years	AGE	OUD.	Ouderdom in jaar
Age at First Calving	AFC	OEK	Ouderdom met Eerst Kalwing
Intercalving Period	ICP	TKP	Tussen-Kalf Periode
Number of calvings	Calvings	Kalwings	Aantal kalwings
Number of calves weighed at weaning	Weighed	Geweeg	Aantal kalwings geweeg met speen
Average Wean index	Avg. WI	Gem. SI	Gemiddelde speen indeks
Animal identification number	ID	ID	Dier se identifikasie nommer
Herd Book Section	SEC	AFD	Kuddeboek Afdeling
Herd Book Section: Pending Registration	PEN	PEN	Kuddeboek Afdeling: Wag vir Registrasie
Herd Book Section: Not for Registration	NFR	NFR	Kuddeboek Afdeling: Nie vir Registrasie
Herd Book Section: Foundation Generation	FO	FO	Kuddeboek Afdeling: Fondasie Generasie
Herd Book Section: Appendix A	A	A	Kuddeboek Afdeling: Aanhangsel A
Herd Book Section: Appendix B	B	B	Kuddeboek Afdeling: Aanhangsel B
Herd Book Section: Studbook Proper, a registered animal	SP	SP	Kuddeboek Afdeling: Studbook Proper, 'n geregistreerde dier
Genomically Tested	GT	GT	Genomies Getoets
Homozygous Horned (Celtic test)	HH(c)	HH(c)	Homosigoties horings (Celtic toets)
Homozygous Polled (Celtic test)	PP(c)	PP(c)	Homosigotiets Poena (Celtic toets)
Heterozygous Polled (Celtic test)	Pp(c)	Pp(c)	Heterosigoties Poena (Celtic toets)
Phenotypically Polled	P	P	Fenotipies Poena
Birth Direct breeding value	Birth Dir.	Geb. Dir	Geboorte Direk teelwaarde
Wean Direct breeding value	Wean Dir.	Spn. Dir.	Speen Direk teelwaarde
Wean Maternal breeding value	Wean Mat.	SPn. Mat.	Speen Maternaal teelwaarde
Scrotal Circumference	Scr. Circ.	Skr. Omt.	Skrotum omtrek
Heifer Fertility	Heifer Fert.	Vers Vrugb.	Vers Vrugbaarheid
Cow Fertility	Cow Fert.	Koei Vrugb.	Koei Vrugbaarheid
Longevity	Longev.	Lankl.	Lanklewendheid
Mature Weight	Mat. Wt.	Volw. Gewig	Volwasse gewig
Average Daily Gain (g/day)	ADG	GDT	Gemiddelde Daaglikse Toename
Feed Conversion Ratio (kg:kg)	FCR	VOV	Voeromset Verhouding
Eye Muscle Area	EMA	OSO	Oogspier grootte
Backfat Thickness	Fat	Vet	Rugvet Diepte
Marbeling (intra-muscular fat)	Mar	Mar	Marmering (binne-spierse vet)
Actual Birth weight	Birth Wt.	Geb. gewig	Werklike Geboorte gewig
205-day Dam-age corrected weight	205d Wt.	205d gewig	205-dag Moeder-ouderdom gekorrigeerde gewig
365-day weight index	365D Index	365D Indeks	365-dae gewig indeks
540-day weight index	540D Index	540D Indeks	540-dae gewig indeks
Length-Height ratio	LH	LH	Lengte-Hoogte Verhouding
Cow-Calf Birth Ratio	CCG	KKG	Koei-Kalf Geboorte Verhouding
Cow-Calf Wean Ratio	CCW	KKS	Koei-Kalf Speen Verhouding
Average Weaning Index	Avg. WI	Gem. SI	Gemiddelde speen indeks
Number of Calves	Nr. Calves	Aant. Kalw.	Aantal kalwers
Reproduction Index	Repr. Index	Repr. Indeks	Reproduksie indeks
Animal sex: M - Male, F - Female	M / F	M / V	Dier geslag: M - Manlik, V - Vroulik

© Compiled by the South African Stud Book and Livestock Improvement Association
All Pedigree- and Performance Data is as recorded on LOGIX on 29 May 2024

RULES OF AUCTION in respect of the sale,

_____(name) on _____(date) at _____(time) by

_____(auctioneer) of 56 Van Riebeeck Road, Mokopane, 0601, _____(cell nr) for

Vleissentraal Bosveld (Pty) Ltd (Reg No. 1999/023988/07) of 56 Van Riebeeck Road, Mokopane, 0601,Tel: 015 491 3141 / E-mail: potgietersrus@vleissentraal.co.za

(As Auction House hereinafter referred to as the "**Auctioneer**", and the person conducting the auction referred to as the "**auctioneer**")

1. The Sale by auction is subject to a reserve price, unless specifically stated to the contrary by the auctioneer.
2. The seller (owner) and/or his/her representative and/or his/her agent and/or the auctioneer may not bid on any of the seller's / owner's goods sold by auction unless it has been specifically advertised or announced from the podium that the auctioneer or seller (owner) or the respective agents or representatives reserve the right to do so.
3. This *Rules Of Auction* comply with Section 45 of the Act and the Regulations of the Act and Section 45(2) of the Consumer Protection Act, Act 68 of 2008 ("the Act") read as follows:
   "Auctions:
   ***45**.(1) In this section, "auction" includes a sale in execution of or pursuant to a court order, to the extent that the order contemplates that the sale is to be conducted by an auction.*
   (2) When goods are put up for sale by auction in lots, each lot is, unless there is evidence to the contrary, regarded to be the subject of a separate transaction.
   (3) A sale by auction is complete when the auctioneer announces its completion by the fall of the hammer, or in any other customary manner, and until that announcement is made, a bid may be retracted.
   (4) Notice must be given in advance that a sale by auction is subject to –
   (a) a reserve or upset price; or
   (b) a right to bid by or on behalf of the owner or auctioneer, in which case the owner or auctioneer, or any other person on behalf of the owner or auctioneer,as the case may be, may bid at the auction.
   (5) Unless notice is given in advance that a sale by auction is subject to a right to bid by or on behalf of the owner or auctioneer –
   (a) the owner or auctioneer must not bid or employ any person to bid at the sale;
   (b) the auctioneer must not knowingly accept any bid from a person contemplated in paragraph (a); and
   (c) the consumer may approach a court to declare the transaction fraudulent, if this subsection has been violated.
   (6) The Minister may prescribe requirements to be complied with by an auctioneer, or different categories of auctioneer, in respect of –
   (a) the conduct of an auction;
   (b) the records to be maintained with respect to property placed for auction; and
   (c) the sale of any property by auction.
4. The auctioneer will during the auction announce the reason for the auction unless the reason is the normal and voluntary disposal by the owner.
5. The auction will commence at the published time and will not be delayed to allow any specific person or more persons to take part in the auction.
6. All goods and livestock (hereinafter referred to as the "assets") are sold by the Auctioneer as agent on behalf of the Seller, who hereby authorizes the Auctioneer to collect the purchase price from the Buyer and the seller do hereby cedes to the Auctioneer all the seller's rights, title and interest in and to its claim for payment of the purchase price against the purchaser which session the Auctioneer do hereby accepts.
7. The purchase price excludes VAT and VAT must be added to the purchase price and paid by the Buyer, unless specifically stipulated otherwise by the auctioneer.
8. The breakdown of advertising costs, if any, will be attached as an annexure to this *Rules Of Auction*. Additional costs may be added and if so it will be computed in terms of an agreement and/or invoice issued by the supplier or the Auctioneer.
9. If any other Special Conditions apply to this sale, other than the general *Rules Of Auction*, it will be attached as an annexure to this Rules Of Auction.
10. All assets, other than catalogue animals, shall, immediately after the bid has been knocked down and accepted by the Seller or the Auctioneer, be deemed to have been delivered to the Buyer. Notwithstanding delivery, the Buyer shall not be entitled to remove any purchased assets unless the total amount reflected on the Auctioneer's invoice in respect of such assets has been paid in full.
11. Notwithstanding delivery, ownership of the purchased assets will not pass to the Buyer until the full purchase price plus interest, if any, is paid.
12. Subject to any reserve price placed on any of the assets by the Seller, and the provisions of clause 13 and 14 below, the Buyer at any sale shall be the highest bidder indicated by the auctioneer by the fall of the hammer or by such other means as he or she may select.
13. The auction shall take place under the exclusive control of the auctioneer. The auctioneer reserves the right, in his/her sole discretion without the necessity to furnish any reasons, to refuse the bid of any person, to regulate the bidding and to indicate the highest bidder. If the auctioneer suspects that a bidder has not made a bona fide bid, or is unable to pay the purchase price or has not made satisfactory arrangements for payment of the purchase price, he may refuse to accept the bid of such bidder or accept it provisionally until the bidder has satisfied him that he is in a position to pay the purchase price or that he has made satisfactory arrangements for payment thereof. On refusal of a bid under such circumstances the assets may immediately be re-auctioned.
14. In the event of a dispute arising amongst the bidders and or the auctioneer, the assets in dispute shall, at the sole discretion of the auctioneer, be re-auctioned.
15. Any mistake by the auctioneer may be corrected by him/her upon discovery thereof.
16. All profit, loss or risk in the assets will pass to the Buyer once it has been delivered to the Buyer who shall at his own risk and expense remove it from the sale venue, subject to 10 above. The Buyer shall be responsible for all costs incurred by either the Seller or the Auctioneer until actual removal of the assets.
17. Should any contractor remove any assets from the sale venue on instruction of the Auctioneer's representatives, on behalf of the Buyer, the contractor will be deemed to be the contractor of the Buyer who accepts all costs and risks connected with such removal.
18. The Seller warrants that there are no encumbrances on such assets unless otherwise advised, that the said assets are the property of the Seller, and that the Seller is competent and legally entitled to dispose of the assets. The Seller further warrants as against the Buyer that the assets are free of any patent or latent defects.
19. The Seller, who offers the assets for sale, accepts all liability regarding the information furnished as to pedigrees, ages, dates of service, state of health or gestation or any other particulars which might be incorrect. In the event of any dispute the Buyer shall only have a claim against the Seller and not against the Auctioneer.
20. The Seller warrants as against the Auctioneer that the assets are free of patent and latent defects and that any right or claim ceded to the Auctioneer in terms of these *Rules Of Auction* is free of any defect or right of deduction or set-off, and that the said right or claim is fully and immediately enforceable against the Buyer.
21. The Buyer shall, prior to the sale, ascertain whether there are any defects in the assets and any bid by a Buyer shall be considered as acceptance of the assets with any patent or latent defects in their condition at the time of sale.
22. The Buyer shall not be entitled to withhold payment of the purchase price to the Auctioneer as a result of any possible or pending claim that he may have against the Seller on the grounds of misrepresentation or for any other reason whatsoever.
23. The purchase price is payable by the Buyer to the Auctioneer in cash (to the discretion of the Auctioneer) or by EFT payment on the date of sale ("the payment date") unless other payment terms and or means were agreed between the Auctioneer and the Buyer. The Company reserves the right to refuse any method or means as payment.
24. In the event that the Auctioneer agrees to facilitate the purchase of the assets by paying an amount equal to the purchase price to the Seller before the Buyer makes payment to the Auctioneer ("the Payment Terms Agreement"), then the following shall apply:
    24.1 The election to make any payment to the Seller shall be in the sole and absolute discretion of the Auctioneer, which discretion may be exercised separately in regard to each transaction entered into by the Buyer.

24.2 Upon payment of the amount referred to in 24.1 above the Seller's right, title and interest in and to any claims and other rights against the Buyer in terms of or connected with the sale of the assets shall forthwith be ceded and transferred to the Auctioneer which session the Auctioneer hereby accepts.

25. In the event of any Payment Terms Agreement between the Auctioneer and the Buyer, the following shall apply;
    25.1 No Payment Terms Agreement shall be valid unless reduced to writing and duly signed on behalf of the Auctioneer. The facilitation of any sale by the Auctioneer as referred to in this paragraph shall be strictly subject to the terms and conditions of the Payment Terms Agreement.
    25.2 In the event of any conflict between the contents of this document and the Payment Terms Agreement, the provisions of the Payment Terms Agreement shall prevail.
    25.3 No application for credit as defined in section 8 of the National Credit Act, Act 34 of 2005, will be received or considered by the Auctioneer.
26. Anyone that intends to bid at the auction whether in his own name or on behalf of another (Buyer) must register his or her identity on the bidder's record prior to the commencement of the auction and such registration must meet the requirements of the FICA (Financial Intelligence Centre Act, 2001) in respect of the establishment and verification of identity of the person and the person must sign the registration entry and the prospective Buyer must furnish the Auctioneer with a copy of his/her identity document, proof of residence and proof of Income Tax registration.
27. **Any person who purchases on behalf of a Principal (i.e. natural person) must furnish the Auctioneer with a written signed Power of Attorney, prior to the commencement of the auction, failing which he/she will be personally liable for payment of any purchases made by him/her. The person bidding on behalf of or signing any document on behalf of the purchaser pursuant to a successful bid hereby binds himself/herself personally as co-principal debtor with the Buyer for payment of the purchase price and personally guarantees all the obligations of the Buyer under this *Rules Of Auction*.**
28. **A person who attend the auction, to bid and to sign the bidder's record, on behalf of another person (i.e. on behalf of a company, close corporation or trust) must furnish the Auctioneer with a written signed Power of Attorney, prior to the commencement of the Auction, that expressly authorizes him/her to bid/sign the bidder's record on behalf of that legal person, failing which he/she will be personally liable for payment of any purchases made by him/her. Where a person in bidding/signing on behalf of a legal person, the Power of Attorney must appear on the letterhead of the legal person and must be accompanied by a certified copy of the resolution, if required, authorizing him/her to bid/sign on behalf of the legal person. The person bidding on behalf of or signing any document on behalf of the buyer, in terms of the Power of Attorney, pursuant to a successful bid, hereby binds himself/herself personally as co-principal debtor with the buyer for payment of the purchase price and personally guarantees all the obligations of the Buyer under these *Rules Of Auction***
29. In the event where a Buyer allows another person to purchase on his or her buyer's number, the registered Buyer shall be liable for payment of such purchases. No bid by an unregistered Buyer will be accepted by the auctioneer and the Buyer will have no claim to any of the assets allegedly purchased by him.
30. Until all amounts owing by the Buyer have been paid in full, the Buyer hereby:
    30.1 irrevocably undertakes to identify the purchased assets in such a manner that he can at any time identify and indicate the assets deemed to be the property of, and pledged to, the Auctioneer.
    30.2 grants the Auctioneer at all reasonable time's access to the premises where the assets are stored or kept for the purposes of perfecting its pledge and exercising any other rights in terms of these *Rules Of Auction*.
31. The Buyer and the Seller hereby consent to the jurisdiction of the Magistrate's Court in terms of Section 45 of the Act on Magistrate Court (Act 32 of 1944 as amended) for any action instituted by the Auctioneer against the Buyer although the Auctioneer is entitled to institute proceedings in any competent Court.
32. A certificate issued by a Director of the Auctioneer, whose appointment and authority shall not be necessary to prove, shall be *prima facie* proof of the amount owing by the Buyer to the Seller or the Auctioneer.
33. Any indulgence granted by the Auctioneer to the Buyer or the Seller or non-compliance by the Auctioneer of this Rules will not prejudice the rights of the Auctioneer in terms of this *Rules Of Auction* and such indulgence will not constitute an amendment or waiver or novation of this *Rules Of Auction*.
34. The entries made in the Auctioneer's auction roll shall be *prima facie* evidence of the transaction and shall be binding on the Seller and the Buyer.
35. The bidder's record and the vendor or vendu roll will be made available for inspection within reasonable time after the auction at the office of the Auctioneer during normal business hours free of charge.
36. The Auctioneer does have a trust account into which all money will be paid for the benefit of the Seller minus the agreed commission.
37. Any assets entered or offered for sale are subject to payment by the Seller/Buyer of the agreed commission, or in absence of agreement the usual commission by the Seller/Buyer to the Auctioneer at the rate customarily charged by the Auctioneer from time to time, whether the assets are sold at the auction or thereafter, or at any time thereafter by private treaty. Unless otherwise agreed in writing, commission shall become due and payable by the Seller/Buyer upon the fall of the hammer or upon the entering into of any private treaty involving the Seller's said assets, whichever date is the earlier, and notwithstanding any breach on the part of the Seller/Buyer.
38. Every bid shall constitute an offer to purchase the property or goods for the amount bid, which the Seller or the auctioneer may accept or reject in their absolute discretion. The seller and auctioneer are entitled, in their absolute discretion to withdraw the property or goods from the sale prior to acceptance by the Seller.
39. If no bid equals or exceeds the reserve price, if any, the property or goods may be withdrawn from the auction.
40. The Auctioneer accepts no liability for any withdrawal of assets from sale.
41. No bid may be withdrawn after the fall of the hammer, and in respect of immovable property until the expiry of the confirmation period (if any) that is provided for in the Conditions of Sale, during which time the offer shall be open for acceptance by the Seller or his agent, and if the offer is accepted the sale shall be deemed to be a sale by auction for purposes of the Act.
42. The highest bidder in respect of immovable property, being the Purchaser, shall sign the Conditions of Sale immediately after the fall of the hammer.
43. The purchaser's offer in respect of immovable property shall only be deemed to have been accepted when the seller or his agent or whichever may be applicable, has signed the Conditions of Sale on behalf of the Seller in the space provided at the end of the Conditions of Sale.
44. In the event of the sale requiring the consent of any statutory authority or any court of law, then this auction will be subject to the granting of such consent.
45. The Buyer and the Seller do hereby consent to the payment of attorney and own client costs in the event of any action being instituted against them by the Auctioneer whether summons or any other legal action is instituted or not.
46. Any agreement contrary to these *Rules Of Auction* shall not be binding unless it is confirmed in writing and signed by a Director of the Auctioneer.
47. If any clause or term of these *Rules Of Auction* should be invalid, unenforceable and illegal, then the remaining terms and provisions of these *Rules Of Auction* shall be deemed to be severable there from and shall continue in full force and effect unless such invalidity, unenforceable or illegality goes to the root of these *Rules Of Auction*.
48. **Default by Buyer:** Should the Buyer/Purchaser refuse or otherwise fail to pay the purchase price within 7 days of the due date, the Auctioneer shall be entitled to;
    48.1 claim interest from the Buyer/Purchaser at the prescribed *mora* interest rate calculated from the date of purchase to date of payment, and/or
    48.2 repossess the assets, to resell same at the risk of the defaulting Buyer/Purchaser who shall be liable for all costs in connection with the resale and any loss or damage incurred, and will not be entitled to any profit that may arise from the resale, and/or
    48.3 institute legal proceedings for the payment of any amount owing or for the return of the assets in which event the provisions of clause 48.2 will apply,
    48.4 recover the Auctioneer's legal costs calculated at the Attorney and own Client tariff as well as collection, tracing, storage and transport costs, and
    48.5 retain in pledge any assets or other property in the possession of the Auctioneer belonging to either the Buyer/Purchaser or the Seller as security for the due fulfilment of any obligation owed to the relevant party or the Auctioneer.
49. The Company reserves the right to amend these *Rules Of Auction* in writing.
50. By entering a bid any prospective Buyer binds himself or herself to this *Rules Of Auction*.

I, the undersigned, as auctioneer certify that the abovementioned Rules of Auction, to the best of my knowledge, meets the requirements of Regulation 21 of the Consumer Protection Act, Act 68 of 2008

_____

Signature of auctioneer

June 2023

Notes:

Notes:

B.O.K.

BOERE ONS KAN !

Klere vir mans, vrouens & kinders

Sugarberry Trading - 069 502 5599 / 084 517 9366

michbrits@gmail.com

Primigravida
HEIFER AUCTION

FUNCTIONAL, FERTILE, FEMININE, FEMALES.

MARONES BORANE

JB Borane

OLIFANTSKLIP BORANE
SEDERT 2021
BOU 'N TOEKOMS

G&B

JOLOPAHE BORAN
TELERS / BREEDERS

NTABA NYONI CATTLE

BORAN WP

IMINATHI Ranch
WATERBERG

MXM MAMBUSHI
DIEPROOI

Savanna Borane

MOSDENE CATTLE RANCH

Denga Boran
DE

The CROWN RANCH
BORAN CATTLE BREEDERS

Breeders | Telers

THANK YOU FOR YOUR CONTRIBUTION & PARTICIPATION IN OUR AUCTION

VEESSENTRAL FS FARMSPACE MEERKAT ONLINE AUCTIONS BORAN