Drakensberger
Nasionale Veiling

Veiling onder beskerming van die Drakensberger Beestelersgenootskap

Katalogus

20 Junie 2024 | 11:00 | Afridome | Parys

Ian Grobbelaar (afslaer)
060 965 6207

Jean van der Merwe
082 719 7521

Voermol
What nature lacks - Voermol will provide
GALLAGHER
MOLATEK
Virbac
LIONEL'S
VETERINARY SUPPLIES
ANTROVET

UITSOEK BULLE

LOT 1

CL-200028

LOT 2

CL190080

LOT 3

AAD210039

Lot 4

BH200023

LOT 5

DBB210012

LOT 6

BH180015

LOT 7

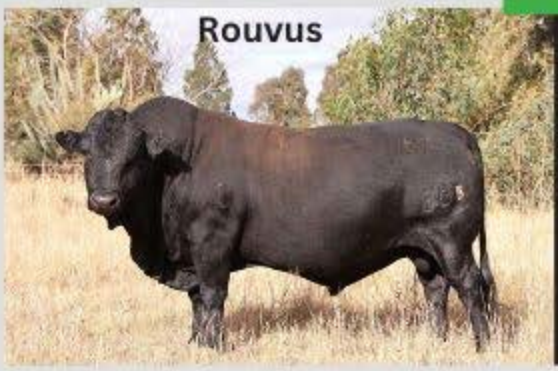

DBB 180011

LOT 8

CL210062

LOT 9

FD190008

LOT 10

F190014

AMPTELIKE VEILINGSKATALOGUS VIR /

OFFICIAL AUCTION CATALOGUE FOR

NASIONALE VEILING

Parys, Afridome

20 June 2024

All Pedigree- and Performance Data is as recorded on LOGIX on 05 June 2024

© 2024 South African Stud Book and Animal Improvement Association

ANIMAL, OWNER AND PEDIGREE INFORMATION

1 2 3 4 5

LOT 1 (M)

Breed Logo

SB 200201 PP(c)

SUPERBULL'S SUPERSTAR SB 200201

6

7

Herd Book	SP
Birth date	2020-01-01
Age	2y 7m
Inbreeding	1%
DNA	ABC001234

9 (& 10)

Parentage	Sire	Dam
DNA	✔	
Genomic	✔	

11

SB 140007
SUPERBULL SB 140007 Pp(c)

SB 140010
SUPERBULL SB 140010
Age 7 | AFC 27 | ICP 366
Calves 6 | Weaned 2
Avg. WI 89 | Wean Mat. 93
Calvings: 16-11, 17-10, 18-10, 20-03, 21-03, 22-04, 23-04

12

SB 110001
SUPERBULL SB 11 0100

SB 110012 P
SUPERBULL SB 110012
Age 10 | AFC 32 | ICP 475
Calves 5 | Weaned -
Avg. WI - | Wean Mat. 80

SB 110001
SUPERBULL SB 110400

SB 060004 PcH
SUPERBULL SB 060004
Age 13 | AFC 72 | ICP 360
Calves 8 | Weaned 7
Avg. WI 105 | Wean Mat. 110

13

SUPERBULL BREEDERS

8

Town, Province
078 737 2855
super_bull@webmail.com

1. Lot Number & sex (mixed lots)
2. Breed's logo
3. **GT** - animal is genomically tested
4. Animal Identification Number and Name
5. Polled Status
   - Celtic: PP(c)/Pp(c) - polled, HH(c) - horned
   - Phenotypic: P/PcH - polled, HH - horned, SC - scurs
6. Animal's photo, or Herd's logo
7. Herd's logo
8. Owner's information
9. Animal's information
   - Herd book section
   - Birth date
   - Animal's age
   - Animal's inbreeding percentage
   - DNA Number - if available
10. Additional information (only females)
    - Age at first calving
    - Number of calves born
    - Number of calves weaned
    - Average Wean Index
    - Intercalving Period
11. Parentage Verification - a green tick (✔) indicates that the sire and/or dam has been verified via microsatellite (DNA) and/or Genomic testing
12. Dam information
    - Age and Number of Calvings
    - Average Wean Index and Number of Calves Weaned
    - Age at First Calving and Intercalving Period
    - Cow award
13. Four (4) generation pedigree

QR Code
This code can be scanned with a smart device. It redirects to the animal's information on **www.SABeefBulls.com** where additional information for the animal is available.

Myostatin	
Q204X	Free
NT821	Carrier
F94L	Not Tested

Myostatin Results
- Free - free from double muscling genes
- Carrier - heterozygotic / carrier of one double muscling gene
- D. Muscled - homozygotic / double muscled

GENETIC VALUES - BUILDING BLOCKS

Calf and Mother				Fertility				Post-Wean Growth			Frame			Carcass		
Birth Dir.	Birth Mat.	Wean Dir.	Wean Mat.	Scr. Circ.	Heifer Fert.	Cow Fert.	Longev.	Post Wean	ADG	FCR	Mature Weight	Height	Length	EMA	Fat	Mar
83	121	130	89	112	84	101	112	125	126	129	113	104	115	149	82	119
87%	*70%*	*83%*	*70%*	*81%*	*68%*	*59%*	*69%*	*72%*	*76%*	*80%*	*65%*	*81%*	*80%*	*77%*	*74%*	*73%*
10	11	12	13	16	14	15	17	18	19	20	21	22	23	25	26	27

The Logix Selection Values are compiled of specific genetic building blocks, as indicated in the selection value descritions on the next page.
These genetic building blocks are indicated in the catalogue by their Breeding Value indices and accuracies.

PHENOTYPIC VALUES

Birth Weight	205D Weight	365D Weight	540D Wegiht	ADG Index	FCR Index	Scrotum	LH
47kg	**239kg** | *109 (19)*	**284kg** | *99 (10)*	**390kg** | *92 (10)*	**1680g/d** | *90 (13)*	**6.08** | *98*	**353mm** (D1)	**1.20**
10	12			19	20	16	24

- 205D, 365D, 540D weights - adjusted weaning, year and 18 month weights, the phenotypic index obtained, and the number of animals in the contemporary group
- ADG and FCR Indices - phenotypic index obtained within the animal's contemporary group
- Scrotum - adjusted scrotal circumference, in mm, as measured at the end of the growth test, as well as the growth test type
- Length-Height Ratio (LH) - the animal's length to height ratio, as measured at the end of the growth test

© Compiled by the South African Stud Book and Livestock Improvement Association
All Pedigree- and Performance Data is as recorded on LOGIX on 05 June 2024

LOGIX SELECTION VALUES

COW VALUE	108
Calving Ease Value	103
Calf Growth Value	118
Milk Value	86
Maintenance Value	80
Fertility Value	110
GROWTH VALUE	105
CARCASS VALUE	110
PRODUCTION VALUE	103

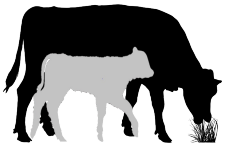

1 LOGIX Cow Value

Selection for:

- Fertile cows,
- with low maintenance,
- that calf easily,
- and wean heavy calves

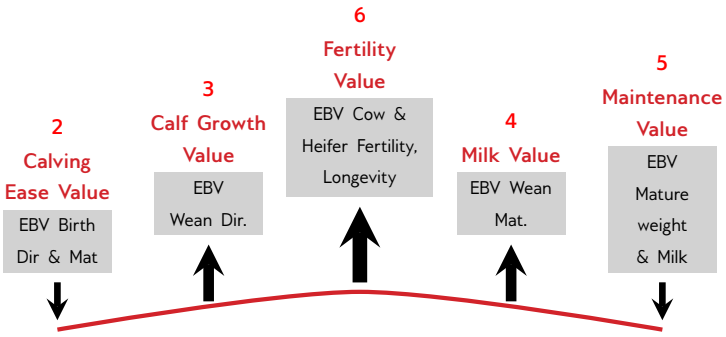

7 LOGIX Growth Value

Selection for efficient growers
on veld & in the feedlot

8 LOGIX Carcass Value

Selection for higher
meat yield on carcass

9 LOGIX Production Value

Selection for easy-care, Profitable cattle

- 80% Cow Value
- 20% Growth Value

EXPLANATION OF BREEDING VALUES AND SELECTION VALUES

		Traits	Description/Measurement	Goal	General Guidelines						
						<80	<90	90-110	>110	>120	
Selection Values	1	Cow Value	Combination of Calving Ease, Calf Growth, Milk, Maintenance and Fertility Values (Rand-Value)	Profitable Cow	Loss						Profit
	2	Calving Ease Value	Risk for calving problems (calf too heavy) vs calf too small	Avg. birth weight	High						Low
	3	Calf Growth Value	Calf's genetic ability for pre-weaning growth	Heavy weaner calf	Light						Heavy
	4	Milk Value	Cow's genetic mothering and milking ability	Enough milk for the calf	Less						More
	5	Maintenance Value	Maintenance requirements of cow (cow weight and milk)	Low cow maintenance	High					*	Low
	6	Fertility Value	Fertility and retention of cows and heifers	Fertile cows	Low						High
	7	Growth Value	Efficient growth on veld and in feedlot (R-value)	Profitable growth	Loss						Profit
	8	Carcass Value	Meat on carcass (Weight and RTU EBVs)	More meat on the carcass	Less						More
	9	Production Value	Combination of Cow- and Growth values (R-value)	Profitable animals	Loss						Profit
Cow & Heifer	10	Birth Weight Direct	Birth weight (Calf's genetic ability)	Avg. birth weight	Heavy						Light
	11	Birth Weight Maternal	Birth weight (Cow's genetic ability)	Easy calving	Heavy						Light
	12	Weaning Weight Direct	Weaning weight (Calf's genetic ability)	Heavy weaner calves	Light						Heavy
	13	Weaning Weight Maternal	Weaning weight (Cow's genetic ability)	Good mothers	Poor						Good
	21	Mature Cow Weight	Cow weight at weaning of first three calves	Avg. mature cow weight	Light				*	*	Heavy
		Cow-Calf Birth	EBV Birth Direct / EBV Mature Cow weight	Average	Low						High
		Cow-Calf Wean	EBV Wean Direct / EBV Mature Cow weight	High calf-cow ratio	Low						High
Fertility	14	Heifer Fertility	Age at first calving	Fertile heifers	Less						More
	15	Cow Fertility	First 3 inter-calving periods (ICPs)	Fertile cows	Less						More
	16	Scrotal Circumference	As measured during the growth test	Fertile bulls	Less						More
	17	Longevity	Retention of progeny	Acceptable progeny	Poor						Good
Growth & Frame	18	Post-Wean Weight	12- and 18 month weights	Good post-wean growth	Low					*	High
	19	Average Daily Gain	Average daily gain	Good growth	Poor						Good
	20	Feed Conversion Ratio	100g feed intake / g weight gain	Feed efficiency	Poor						Good
		Final Test Weight	Final weight in the growth test	Heavy carcass	Light					*	Heavy
	22	Height	Shoulder / Hip height in growth test	Average height	Short						Tall
	23	Length	Length in growth test	Longer for more muscle	Short						Long
	24	Length-Height Ratio	EBV Length / EBV Height	Longer rather than tall	<1						>1
Carcass	25	Eye Muscle Area	RTU measured eye muscle area	Bigger steaks	Small						Big
	26	Fat Thickness	RTU measured P8 backfat thickness	Carcass quality	Thin						Thick
	27	Marbling	RTU measured % of intra-muscular fat	Juicy meat	Low						High

* Determined by own selection goal

INTERPRETATION OF BREEDING VALUE INDICES

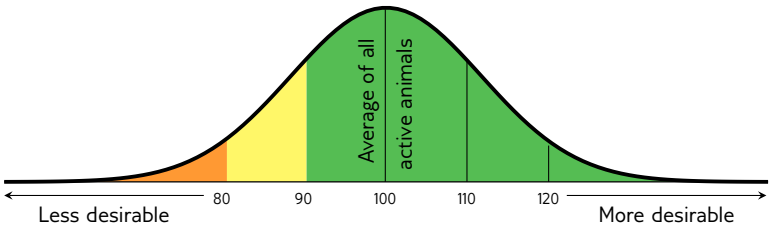

Average between 90 and 110

(Acceptable between 80 and 120)

© Compiled by the South African Stud Book and Livestock Improvement Association

All Pedigree- and Performance Data is as recorded on LOGIX on 05 June 2024

LOT 1 (M)

CL 200028
GRASMUNT PUMA 2

Herd Book	SP
Birth date	2020-08-21
Age	3y 10m
Inbreeding	1%
DNA	U9648U006

GR 150239 PcH
ROUVUS 313 OKTOBER
Wean Mat. 75

Parentage	Sire	Dam
DNA		
Genomic		

CL 160022
GRASMUNT KOERIE 1 A
Age 7y | AFC 36m | ICP 388d
Calves 5 | Weaned 5 | Wean Mat. 93
Avg. WI 94 | CCB - | CCW -
Calvings: 19-07, 20-08, 21-09, 22-10, 23-10

GR 110313 PcH
ROUVUS 191ROZ
Wean Mat. 78

GR 110145
ROUVUS 191NOVEMBER
Age 10y | AFC 32m | ICP 379d
Calves 8 | Weaned 6 | Wean Mat. 79
Avg. WI 98 | Wean Mat. 79

CL 040048
GRASMUNT KOK 2
Wean Mat. 120

CL 130037
GRASMUNT KOERIE 1
Age 8y | AFC 35m | ICP 521d
Calves 4 | Weaned 4 | Wean Mat. 83
Avg. WI 100 | Wean Mat. 83

GR 090191
ROUVUS ZPSTERT
GR 090937
ROUVUS ROSSI 2
Age 11y | Avg. WI 108
Calves 8 | Weaned 6
GR 090191
ROUVUS ZPSTERT
GR 090931
ROUVUS 43NOVEMBER
Age 8y | Avg. WI 107
Calves 4 | Weaned 4
CL 010065
GRASMUNT PAKKER
CL 000018
GRASMUNT KOFFIE 2 A
Age 5y | Avg. WI 108
Calves 2 | Weaned 2
CL 090054
GRASMUNT KOPER
CL 090028
GRASMUNT KOERIE
Age 12y | Avg. WI 98
Calves 9 | Weaned 9

C.H. NEL
Brandfort, Free State
0828281984
carelnel02@gmail.com
POSBUS 160,,BRANDFORT, 9400

COW VALUE	85
103	Calving Ease Value
113	Calf Growth Value
83	Milk Value
-	Maintenance Value
70	Fertility Value
GROWTH VALUE	119
CARCASS VALUE	119
PRODUCTION VALUE	91

EBV Analysis 2024-05-19

Calf and Mother				Fertility			
Birth Dir.	Birth Mat.	Wean Dir.	Wean Mat.	Scr. Circ.	Heifer Fert.	Cow Fert.	Longev.
101	103	113	83	86	70	-	118
76%	*58%*	*74%*	*61%*	*75%*	*53%*		*52%*

Post-Wean Growth			Frame			Carcass		
Post Wean	ADG	FCR	Mature Weight	Height	Length	EMA	Fat	Mar
114	117	106	-	105	107	128	118	82
63%	*68%*	*44%*		*77%*	*74%*	*70%*	*65%*	*64%*

Myostatin	
Q204X	Free
NT821	Free
F94L	Free

Birth Weight	205D Weight	365D Weight	540D Weight	ADG Index	FCR Index	Scrotum	LH
35kg	253kg | *105 (16)*	-	-	709g/d | *107 (16)*	-	316mm *(D2)*	1.15

SELLER REMARKS: Spons, Milt, Lam en Knopvelsiekte. Vugbaarheid, Trichomoniase en Vibriose. Volbroer van die 2022 Interras Prestasie Kampioen. Sterk Manlike bul in goeie balans in Lengte, Breedte en Diepte. Perfekte skede, goeie bene en hoewe en baie goeie temperament. In Stoet gebruik.

LOT 2 (M)

CL 190080
GRASMUNT PALJAS

Herd Book	SP
Birth date	2019-09-26
Age	4y 9m
Inbreeding	1%
DNA	ZOBOS2004731

GR 150239 PcH
ROUVUS 313 OKTOBER
Wean Mat. 75

Parentage	Sire	Dam
DNA		
Genomic		

CL 160006
GRASMUNT DANSIE 6
Age 7y | AFC 39m | ICP 487d
Calves 4 | Weaned 4 | Wean Mat. 117
Avg. WI 103 | CCB - | CCW -
Calvings: 19-09, 20-11, 22-09, 23-09

GR 110313 PcH
ROUVUS 191ROZ
Wean Mat. 78

GR 110145
ROUVUS 191NOVEMBER
Age 10y | AFC 32m | ICP 379d
Calves 8 | Weaned 6 | Wean Mat. 79
Avg. WI 98 | Wean Mat. 79

CL 130018
GRASMUNT PANDA
Wean Mat. 121

CL 070014
GRASMUNT DANSIE 1
Age 16y | AFC 28m | ICP 378d
Calves 14 | Weaned 14 | Wean Mat. 134
Avg. WI 106 | Wean Mat. 134

GR 090191
ROUVUS ZPSTERT
GR 090937
ROUVUS ROSSI 2
Age 11y | Avg. WI 108
Calves 8 | Weaned 6
GR 090191
ROUVUS ZPSTERT
GR 090931
ROUVUS 43NOVEMBER
Age 8y | Avg. WI 107
Calves 4 | Weaned 4
CL 110026
GRASMUNT NOBOS
CL 100025
GRASMUNT PANSY 2A
Age 11y | Avg. WI 105
Calves 7 | Weaned 5
CL 040048
GRASMUNT KOK 2
CL 040028
GRASMUNT DANSIE
Age 10y | Avg. WI 105
Calves 6 | Weaned 6

VAN DYK BROERS
Brandfort, Free State
0827744952
js.vandyk@mweb.co.za
POSBUS 338,,BRANDFORT, 9400

USED IN HERD (24)

COW VALUE	111
104	Calving Ease Value
125	Calf Growth Value
98	Milk Value
-	Maintenance Value
80	Fertility Value
GROWTH VALUE	145
CARCASS VALUE	151
PRODUCTION VALUE	119

EBV Analysis 2024-05-19

Calf and Mother				Fertility			
Birth Dir.	Birth Mat.	Wean Dir.	Wean Mat.	Scr. Circ.	Heifer Fert.	Cow Fert.	Longev.
106	96	125	98	136	71	-	124
89%	*60%*	*86%*	*62%*	*79%*	*52%*		*58%*

Post-Wean Growth			Frame			Carcass		
Post Wean	ADG	FCR	Mature Weight	Height	Length	EMA	Fat	Mar
130	136	109	-	93	135	151	129	92
74%	*72%*	*43%*		*80%*	*78%*	*74%*	*69%*	*68%*

Myostatin	
Q204X	Free
NT821	Free
F94L	Free

Birth Weight	205D Weight	365D Weight	540D Weight	ADG Index	FCR Index	Scrotum	LH
35kg	250kg | *105 (16)*	-	-	993g/d | *114 (12)*	-	355mm *(D2)*	1.29

SELLER REMARKS: Spons-, Lam-, Miltsiekte. Vrugbaarheid. Vrugbaar getoets. Drie jaar in stoet gebruik, bul met baie mooi balans, uitstaande teelwaardes, mooi testis en n sterk manlike kop.

© Compiled by the South African Stud Book and Livestock Improvement Association
All Pedigree- and Performance Data is as recorded on LOGIX on 05 June 2024

LOT 3 (M)

AAD 210039
D'HOFSTEE VASVAT 2139

Kuddeboek	SP
Geb. dtm	2021-07-12
Oud.	2j 11m
Inteling	3%
DNS	P2523/22

Ouerskap	Vaar	Moer
DNS	✔	
Genomies		

BF 150163
BLACK FOX 15 0163
Spn Mat. 82

AAD 170086
D'HOFSTEE EMMA 1786
Oud. 6j | OEK 30m | TKP 534d
Kalwers 3 | Gespeen 3 | Spn. Mat. 102
Gem. SI 100 | KKG 6.21 | KKS 45.8
Kalwings: 20-05, 21-07, 23-04

BF 100029
BLACK FOX 10 29
Spn Mat. 80

BF 090025
BLACK FOX 09 025
Oud. 14j | OEK 36m | TKP 406d
Kalwers 10 | Gespeen 10 | Spn. Mat. 88
Gem. SI 100 | Spn. Mat. 88

AAD 130081
D'HOFSTEE LEUVEN 1381
Spn Mat. 94

AAD 100041
D'HOFSTEE ELNA 10 41
Oud. 11j | OEK 39m | TKP 364d
Kalwers 9 | Gespeen 9 | Spn. Mat. 95
Gem. SI 98 | Spn. Mat. 95

L 060053
NELLO M53
BF 070081
BLACK FOX 07 081
Oud. 15j | Gem. SI 99
Kalwers 10 | Gespeen 7

L 050032
NELLO LE GRANGE
BF 060009
BLACK FOX 06 0009
Oud. 13j | Gem. SI 97
Kalwers 9 | Gespeen 8

BV 990173
BUFFALOVALLEY JULY
AAD 100018
D'HOFSTEE AAD1018
Oud. 8j | Gem. SI 110
Kalwers 5 | Gespeen 5

BJ 060021
MAMBANE VLAMMINK
AAD 040014
DHOFSTEE 0414
Oud. 9j | Gem. SI 102
Kalwers 6 | Gespeen 6

J & E DHOOGE
Heidelberg, Gauteng
0828925762
jandhooge67@gmail.com
T/A GOEDEHOOP BOERDERY, POS-BUS 1593, HEIDELBERG, 1438

GEBRUIK IN KUDDE (13)

Miostatien	
Q204X	Skoon
NT821	Skoon
F94L	Skoon

KOEIWAARDE	106
105	Kalfgemak Waarde
103	Kalfgroei Waarde
92	Melk Waarde
96	Onderhoudswaarde
117	Vrugbaarheidswaarde
GROEI WAARDE	108
KARKAS WAARDE	103
PRODUKSIE WAARDE	107

LOGIX EBV Analise 2024-05-19

Kalf en Moeder				Vrugbaarheid			
Geb. Dir.	Geb. Mat.	Spn. Dir.	Spn. Mat.	Skr. Omtr.	Vers Vrugb.	Koei Vrugb.	Lanklew.
102	105	103	92	102	109	-	119
85%	52%	73%	52%	72%	43%		50%

Na-Speen Groei			Raam			Karkas		
Na-Speen	GDT	VOV	Volw. Gewig	Hoogte	Lengte	OSO	Vet	Mar
105	108	104	103	88	97	113	80	107
59%	64%	71%	40%	74%	71%	66%	61%	60%

Geb. Gewig	205D Gewig	365D Gewig	540D Gewig	GDT Indeks	VOV Indeks	Skrotum	LH
32kg	219kg | *100 (7)*	-	-	1854g/d | *106 (51)*	4.74 | *113*	319mm *(C2)*	1.24

VERKOPER OPMERKINGS: Ingeent teen heersende siektes. Vrugbaarheid en Trichamoniase. Vasvat 21-39 het die Ras verteenwoordig tydens die Nasionale Prestasie Toetsklas te Bloemfontein. Het 'n veldbultoets gedoen, gepresteer met 'n Ekon 1 = 124 indeks, beste in sy groep.

LOT 4 (M)

BH 200023 *HH*
BLACK HILLS FISANT

Kuddeboek	SP
Geb. dtm	2020-09-15
Oud.	3j 9m
Inteling	7%
DNS	WS025250

Ouerskap	Vaar	Moer
DNS	✔	✔
Genomies	✔	

BH 170027 HH
BLACK HILLS ANKER
Spn Mat. 119

BH 160008
BLACK HILLS FILLA 2
Oud. 7j | OEK 37m | TKP 364d
Kalwers 5 | Gespeen 6 | Spn. Mat. 96
Gem. SI 98 | KKG 6.58 | KKS 39.4
Kalwings: 19-10, 20-09, 21-08, 22-10, 23-09

HN 130186 HH
HYMGERT VV13186
Spn Mat. 99

BH 140402
BLACK HILLS ASTER A1
Oud. 9j | OEK 36m | TKP 373d
Kalwers 7 | Gespeen 6 | Spn. Mat. 111
Gem. SI 97 | Spn. Mat. 111

BH 110112
BLACK HILLS BISMARK 2
Spn Mat. 104

BH 120014
BLACK HILLS 1214
Oud. 5j | OEK - | TKP 371d
Kalwers 3 | Gespeen 2 | Spn. Mat. 98
Gem. SI 96 | Spn. Mat. 98

F 100015
FRELON X1015
HN 070116
HYMGERT VV 07116
Oud. 6j | Gem. SI 96
Kalwers 4 | Gespeen 4

BH 110112
BLACK HILLS BISMARK 2
BH 110120
BLACK HILLS ASTER 1
Oud. 12j | Gem. SI 102
Kalwers 10 | Gespeen 10

CL 040048
GRASMUNT KOK 2
CL 040051
GRASMUNT RIETA 3
Oud. 14j | Gem. SI 99
Kalwers 11 | Gespeen 9

BLACK HILLS DRAKENSBERGERS
Potchefstroom, North West
0832578511
willie@blackhills.co.za
POSBUS 19792,,NOORDBRUG, 2522

GEBRUIK IN KUDDE (21)

Miostatien	
Q204X	Skoon
NT821	Skoon
F94L	Skoon

KOEIWAARDE	94
104	Kalfgemak Waarde
92	Kalfgroei Waarde
102	Melk Waarde
94	Onderhoudswaarde
107	Vrugbaarheidswaarde
GROEI WAARDE	88
KARKAS WAARDE	98
PRODUKSIE WAARDE	91

LOGIX Genomiese Teelwaarde Analise 2024-05-19

Kalf en Moeder				Vrugbaarheid			
Geb. Dir.	Geb. Mat.	Spn. Dir.	Spn. Mat.	Skr. Omtr.	Vers Vrugb.	Koei Vrugb.	Lanklew.
98	111	92	102	109	91	100	133
89%	62%	87%	64%	77%	55%	45%	60%

Na-Speen Groei			Raam			Karkas		
Na-Speen	GDT	VOV	Volw. Gewig	Hoogte	Lengte	OSO	Vet	Mar
88	92	94	104	85	93	106	59	109
65%	70%	43%	52%	78%	76%	72%	68%	67%

Geb. Gewig	205D Gewig	365D Gewig	540D Gewig	GDT Indeks	VOV Indeks	Skrotum	LH
36kg	211kg | *97 (18)*	-	-	1714g/d | *90 (21)*	-	363mm *(D2)*	1.20

VERKOPER OPMERKINGS: Ingeent Teen Alle Heersende Siektes. Vrugbaarheid Bevestig, Trichomoniase Negatief. Genomies. Besonders lank, breed en diep. Bul twee jaar in eie stoet gebruik. Ma het TKP van 364/6. Oumas het TKP van 371/3 en 373/7.

© Compiled by the South African Stud Book and Livestock Improvement Association
All Pedigree- and Performance Data is as recorded on LOGIX on 05 June 2024

LOT 5 (M)

DBB 210012 *HH*

BLYDE BAASMAN

Herd Book	SP
Birth date	2021-09-09
Age	2y 9m
Inbreeding	1%
DNA	WSC029641

Parentage	Sire	Dam
DNA		
Genomic	✔	✔

D 160535 HH
DELRAM 160535D
Wean Mat. 112

DBB 110034 HH
BLYDE DBB110034
Age 12y | AFC 34m | ICP 476d
Calves 8 | Weaned 8 | Wean Mat. 97
Avg. WI 102 | CCB 7.04 | CCW 47.3
Calvings: 14-08, 15-10, 17-08, 18-10, 19-09, 21-09, 22-10, 23-10

GR 110300 HH
ROUVUS DOEP C
Wean Mat. 114

FUS 090026
DELRAM FUS090026
Age 12y | AFC - | ICP 363d
Calves 10 | Weaned 7 | Wean Mat. 113
Avg. WI 109 | Wean Mat. 113

JA 050004
JATRO 050004
Wean Mat. 80

DBB 030028
BLYDE 03 30028
Age 8y | AFC 35m | ICP 378d
Calves 6 | Weaned 6 | Wean Mat. 84
Avg. WI 95 | Wean Mat. 84

BJM 040045
MATOPPIE ORREL 0445

GR 070717
ROUVUS ZCAMEO 4
Age 11y | Avg. WI 110
Calves 9 | Weaned 7

BV 990173
BUFFALOVALLEY JULY

JA 020101
JATRO 02101
Age 10y | Avg. WI 101
Calves 8 | Weaned 8

BE 950023
SWARTBULT NOORS K

DBB 900006
DBB NTSHO
Age 13y | Avg. WI 98
Calves 9 | Weaned 9

E.J.L. VAN DER MERWE

Pelgrimsrus, Mpumalanga
0824152477
elivdm@mweb.co.za

POSBUS 72,,SOUTHDOWNS ESTATE, 0123

COW VALUE	113
79	Calving Ease Value
136	Calf Growth Value
94	Milk Value
-	Maintenance Value
89	Fertility Value
GROWTH VALUE	136
CARCASS VALUE	136
PRODUCTION VALUE	119

LOGIX Genetics Genetika — *Genomic* Breeding Value Analysis 2024-05-19

Calf and Mother				Fertility			
Birth Dir.	Birth Mat.	Wean Dir.	Wean Mat.	Scr. Circ.	Heifer Fert.	Cow Fert.	Longev.
83	89	136	94	138	92	-	93
76%	52%	73%	54%	76%	42%		48%

Post-Wean Growth			Frame			Carcass		
Post Wean	ADG	FCR	Mature Weight	Height	Length	EMA	Fat	Mar
135	138	131	-	136	133	124	98	92
52%	69%	40%		77%	75%	71%	66%	65%

Myostatin	
Q204X	Free
NT821	Free
F94L	Free

Birth Weight	205D Weight	365D Weight	540D Weight	ADG Index	FCR Index	Scrotum	LH
40kg	279kg | *113 (9)*	-	-	864g/d | *115 (18)*	-	359mm *(D1)*	1.19

SELLER REMARKS: Rooiwater: Afr - en Asiaties, Galsiekte, Vibrio, Knopvel, Spons-, Lam- en Milt siekte. Vrugbaarheid, Trich, TB, BM. Loop in die berge op strawwe rooiwater suurveld. Ekstensiewe Fase D met RTU skandering. Oogspier Opv: 124 Ind.

LOT 6 (M)

BH 180015

BLACK HILLS ATOOM

Herd Book	SP
Birth date	2018-09-02
Age	5y 10m
Inbreeding	4%
DNA	U10716U001

Parentage	Sire	Dam
DNA		
Genomic		

HN 130186 HH
HYMGERT VV13186
Wean Mat. 99

BH 150005
BLACK HILLS AE15005
Age 8y | AFC 37m | ICP 368d
Calves 6 | Weaned 5 | Wean Mat. 119
Avg. WI 104 | CCB 7.14 | CCW 45
Calvings: 18-09, 19-09, 20-09, 21-10, 22-11, 23-09

F 100015
FRELON X1015
Wean Mat. 121

HN 070116
HYMGERT VV 07116
Age 6y | AFC 35m | ICP 389d
Calves 4 | Weaned 4 | Wean Mat. 96
Avg. WI 96 | Wean Mat. 96

CL 040048
GRASMUNT KOK 2
Wean Mat. 120

BH 120202
BLACK HILLS AE12202
Age 4y | AFC 37m | ICP 391d
Calves 2 | Weaned 2 | Wean Mat. 103
Avg. WI 97 | Wean Mat. 103

F 060020
FRELON E 0620

F 070059
FRELON X 0759
Age 8y | Avg. WI 97
Calves 5 | Weaned 4

BE 020001
SWARTBULT KUWAT K

HN 040057
HYMGERT VV 0457
Age 12y | Avg. WI 113
Calves 10 | Weaned 8

CL 010065
GRASMUNT PAKKER

CL 000018
GRASMUNT KOFFIE 2 A
Age 5y | Avg. WI 108
Calves 2 | Weaned 2

F 080020
FRELON L0820

HN 090036
HYMGERT AE0936
Age 11y | Avg. WI 105
Calves 9 | Weaned 8

KOJO BOERDERY (EDMS) BPK

Amersfoort, Mpumalanga
0785821027
koos@kojobdy.co.za

POSBUS 388,,AMERSFOORT, 2490

USED IN HERD (11)

COW VALUE	78
118	Calving Ease Value
80	Calf Growth Value
111	Milk Value
106	Maintenance Value
72	Fertility Value
GROWTH VALUE	87
CARCASS VALUE	86
PRODUCTION VALUE	77

LOGIX Genetics Genetika — EBV Analysis 2024-05-19

Calf and Mother				Fertility			
Birth Dir.	Birth Mat.	Wean Dir.	Wean Mat.	Scr. Circ.	Heifer Fert.	Cow Fert.	Longev.
110	116	80	111	95	76	-	92
85%	60%	79%	61%	76%	51%		58%

Post-Wean Growth			Frame			Carcass		
Post Wean	ADG	FCR	Mature Weight	Height	Length	EMA	Fat	Mar
81	86	-	92	81	88	88	101	120
66%	68%		44%	77%	74%	70%	65%	64%

Myostatin	
Q204X	Not Tested
NT821	Free
F94L	Not Tested

Birth Weight	205D Weight	365D Weight	540D Weight	ADG Index	FCR Index	Scrotum	LH
36kg	220kg | *100 (1)*	-	-	1560g/d | *91 (20)*	-	348mm *(D2)*	1.22

SELLER REMARKS: Geënt teen alle heersende siektes. Vrugbaarheid & Trich.

© Compiled by the South African Stud Book and Livestock Improvement Association
All Pedigree- and Performance Data is as recorded on LOGIX on 05 June 2024

LOT 7 (M)

DBB 180011 *HH*

BLYDE LANGMAN

Kuddeboek	SP
Geb. dtm	2018-09-03
Oud.	5j 10m
Inteling	1%
DNS	WS018794

GR 130091 HH
ROUVUS 22INOVEMBER
Spn Mat. 116

Oerskap	Vaar	Moer
DNS		
Genomies	✔	✔

DBB 150003
BLYDE DBB150003
Oud. 8j | OEK 36m | TKP 460d
Kalwers 5 | Gespeen 4 | Spn. Mat. 89
Gem. SI 100 | KKG 6.56 | KKS 44.5
Kalwings: 18-09, 19-10, 20-11, 22-09, 23-09

GR 100221 HH
ROUVUS KRUIS 4
Spn Mat. 130

GR 090931
ROUVUS 43NOVEMBER
Oud. 8j | OEK 27m | TKP 462d
Kalwers 4 | Gespeen 4 | Spn. Mat. 107
Gem. SI 107 | Spn. Mat. 107

JA 100044
JATRO JA100044
Spn Mat. 77

DBB 040003
BLYDE 04 40003
Oud. 11j | OEK 36m | TKP 485d
Kalwers 7 | Gespeen 7 | Spn. Mat. 97
Gem. SI 99 | Spn. Mat. 97

GR 070086
ROUVUS WATIE 3

GR 060606
ROUVUS JOVALIE 2
Oud. 12j | Gem. SI 102
Kalwers 10 | Gespeen 11

GR 060043
ROUVUS EMPERIOR

GR 060650 HH
ROUVUS NOVEMBER 2
Oud. 14j | Gem. SI 103
Kalwers 10 | Gespeen 10

BE 040068
SWARTBULT OUJAAR K

JA 020013
JATRO 02 13
Oud. 8j | Gem. SI 104
Kalwers 6 | Gespeen 6

RJ 000205
REINBURG NIKE

DBB 950029
DBB NOIR
Oud. 11j | Gem. SI 107
Kalwers 7 | Gespeen 7

ROUXVUS (PTY) LTD
Ventersburg, Free State
0836551264
gawiedrakensberger@gmail.com
KALKFONTEIN,,VENTERSBURG, 9450

GEBRUIK IN KUDDE (25)

Miostatien	
Q204X	Skoon
NT821	Skoon
F94L	Skoon

KOEIWAARDE	111
122	Kalfgemak Waarde
100	Kalfgroei Waarde
93	Melk Waarde
94	Onderhoudswaarde
121	Vrugbaarheidswaarde
GROEI WAARDE	92
KARKAS WAARDE	89
PRODUKSIE WAARDE	107

LOGIX — *Genomiese* Teelwaarde Analise 2024-05-19

Kalf en Moeder				Vrugbaarheid			
Geb. Dir.	Geb. Mat.	Spn. Dir.	Spn. Mat.	Skr. Omtr.	Vers Vrugb.	Koei Vrugb.	Lanklew.
120	103	100	93	104	117	-	113
94%	*62%*	*84%*	*58%*	*83%*	*50%*		*60%*

Na-Speen Groei			Raam			Karkas		
Na-Speen	GDT	VOV	Volw. Gewig	Hoogte	Lengte	OSO	Vet	Mar
98	89	86	105	88	91	120	65	74
58%	*78%*	*72%*	*42%*	*85%*	*83%*	*80%*	*76%*	*75%*

Geb. Gewig	205D Gewig	365D Gewig	540D Gewig	GDT Indeks	VOV Indeks	Skrotum	LH
30kg	221kg | *103 (8)*	-	-	884g/d | *98 (18)*	-	356mm *(D1)*	1.20

VERKOPER OPMERKINGS: Langman is goed gebalanseerd beslis 'n aanwins vir enige kudde. Kyk gerus na sy goeie vrugbaarheid teelwaarde index van 121. Daar is 8 uit 10 nageslag goedgekeur en wat potensiaal toon. So pas 13 dogters en 11 seuns gespeen. Blyde Langman het reeds 'n Seun geproduseer wat Stoet gehalte is.

LOT 8 (M)

CL 210062 *HH*

GRASMUNT DAMPIE

Kuddeboek	SP
Geb. dtm	2021-10-04
Oud.	2j 9m
Inteling	8%
DNS	WSC029800

CL 160024 HH
GRASMUNT CHAPPIE
Spn Mat. 122

Oerskap	Vaar	Moer
DNS		
Genomies	✔	✔

CL 110034
GRASMUNT RAATJIE 5A
Oud. 12j | OEK 36m | TKP 377d
Kalwers 9 | Gespeen 8 | Spn. Mat. 98
Gem. SI 102 | KKG - | KKS 42
Kalwings: 14-07, 15-08, 16-08, 17-12, 18-09, 19-07, 20-10, 21-10, 22-10

BO 110218
BONHEIM BO11EMB05120218
Spn Mat. 113

CL 100013
GRASMUNT CHOCHO 1
Oud. 13j | OEK 26m | TKP 390d
Kalwers 11 | Gespeen 9 | Spn. Mat. 104
Gem. SI 98 | Spn. Mat. 104

FD 070065
BRAKENJAN SWARTES
Spn Mat. 92

CL 070073
GRASMUNT RAATJIE 5
Oud. 10j | OEK 24m | TKP 397d
Kalwers 8 | Gespeen 7 | Spn. Mat. 92
Gem. SI 97 | Spn. Mat. 92

BO 060042
BONHEIM BO06020842

EMB 050120
EMBEE HEATHER 1A
Oud. 11j | Gem. SI 94
Kalwers 7 | Gespeen 6

CL 060002
GRASMUNT BUNKER 3

CL 050085
GRASMUNT CHOKKIE 2A
Oud. 11j | Gem. SI 104
Kalwers 9 | Gespeen 8

FD 040025
BRAKENJAN PAT

FD 030043
BRAKENJAN SANNIE
Oud. 17j | Gem. SI 105
Kalwers 15 | Gespeen 14

CL 950063
GRASMUNT BANDOM

CL 950047
GRASMUNT REINARDY
Oud. 14j | Gem. SI 106
Kalwers 11 | Gespeen 11

C.H. NEL
Brandfort, Free State
0828281984
carelnel02@gmail.com
POSBUS 160,,BRANDFORT, 9400

KOEIWAARDE	99
95	Kalfgemak Waarde
102	Kalfgroei Waarde
104	Melk Waarde
-	Onderhoudswaarde
93	Vrugbaarheidswaarde
GROEI WAARDE	95
KARKAS WAARDE	91
PRODUKSIE WAARDE	97

LOGIX — *Genomiese* Teelwaarde Analise 2024-05-19

Kalf en Moeder				Vrugbaarheid			
Geb. Dir.	Geb. Mat.	Spn. Dir.	Spn. Mat.	Skr. Omtr.	Vers Vrugb.	Koei Vrugb.	Lanklew.
102	87	102	104	96	95	-	109
76%	*59%*	*75%*	*60%*	*76%*	*51%*		*53%*

Na-Speen Groei			Raam			Karkas		
Na-Speen	GDT	VOV	Volw. Gewig	Hoogte	Lengte	OSO	Vet	Mar
98	82	-	-	82	91	108	72	47
64%	*68%*			*77%*	*74%*	*69%*	*65%*	*63%*

Miostatien	
Q204X	Skoon
NT821	Skoon
F94L	Skoon

Geb. Gewig	205D Gewig	365D Gewig	540D Gewig	GDT Indeks	VOV Indeks	Skrotum	LH
36kg	264kg | *111 (32)*	-	-	633g/d | *110 (13)*	-	340mm *(D2)*	1.20

VERKOPER OPMERKINGS: Spons, Milt, Lam en Knopvelsiekte. Vugbaarheid, Trichomoniase en Vibriose. Jong Bul in eie Stoet gebruik op verse. Geteel uit uiters vrugbare moederlyne. Perfekte agterkwart, goeie bene, Ideale testes en skede.

© Compiled by the South African Stud Book and Livestock Improvement Association
All Pedigree- and Performance Data is as recorded on LOGIX on 05 June 2024

LOT 9 (M)

FD 190008
BRAKENJAN JAC

Herd Book	SP
Birth date	2019-07-08
Age	4y 11m
Inbreeding	1%
DNA	ZOBOS2004764

Parentage	Sire	Dam
DNA	✔	
Genomic		

PU 100057 HH
GRYSHOEK PUM1057
Wean Mat. 76

PU 060260
GRYSHOEK 06260
Wean Mat. 101

SJ 010172
JOMAR SJ HERO

PU 990072
GRYSHOEK 9972
Age 14y | Avg. WI 103
Calves 8 | Weaned 6

PU 980011
GRYSHOEK 9811

PU 020088
GRYSHOEK 0288
Age 14y | AFC 37m | ICP 449d
Calves 10 | Weaned 10 | Wean Mat. 91
Avg. WI 107 | Wean Mat. 91

PU 970079
GRYSHOEK 9779
Age 13y | Avg. WI 98
Calves 7 | Weaned 4

FD 120033
BRAKENJAN SOEKIE
Age 8y | AFC 36m | ICP 369d
Calves 5 | Weaned 4 | Wean Mat. 96
Avg. WI 99 | CCB - | CCW 49
Calvings: 15-06, 16-07, 17-08, 18-07, 19-07

FD 070065
BRAKENJAN SWARTES
Wean Mat. 92

FD 040025
BRAKENJAN PAT

FD 030043
BRAKENJAN SANNIE
Age 17y | Avg. WI 105
Calves 15 | Weaned 14

FD 080027
BRAKENJAN SOEKIE
Age 8y | AFC 35m | ICP 370d
Calves 6 | Weaned 5 | Wean Mat. 78
Avg. WI 92 | Wean Mat. 78

BV 990152
BUFFALOVALLEY JASON

FD 030050
BRAKENJAN SOEKEBIETJIE
Age 7y | Avg. WI 114
Calves 4 | Weaned 3

VAN DYK BROERS
Brandfort, Free State
0827744952
js.vandyk@mweb.co.za
POSBUS 338,,BRANDFORT, 9400

COW VALUE	89
90	Calving Ease Value
116	Calf Growth Value
85	Milk Value
87	Maintenance Value
92	Fertility Value
GROWTH VALUE	114
CARCASS VALUE	111
PRODUCTION VALUE	93

LOGIX EBV Analysis 2024-05-19

Calf and Mother				Fertility			
Birth Dir.	Birth Mat.	Wean Dir.	Wean Mat.	Scr. Circ.	Heifer Fert.	Cow Fert.	Longev.
91	95	116	85	110	97	-	86
76%	59%	73%	61%	75%	54%		58%

Post-Wean Growth			Frame			Carcass		
Post Wean	ADG	FCR	Mature Weight	Height	Length	EMA	Fat	Mar
115	116	-	115	102	106	127	88	60
64%	67%		49%	76%	73%	68%	62%	61%

Myostatin	
Q204X	Free
NT821	Free
F94L	Free

Birth Weight	205D Weight	365D Weight	540D Weight	ADG Index	FCR Index	Scrotum	LH
37kg	256kg | *103 (43)*	-	-	718g/d | *106 (25)*	-	344mm *(D1)*	1.21

SELLER REMARKS: Spons-, Lam-, Miltsiekte. Vrugbaarheid. Bul is in stoet gebruik, moeder met n TKP van 369 oor 5 kalwers, breed oor sy rug met n dik gat en goeie testis.

LOT 10 (M)

F 190014
FRELON F 1914

Herd Book	SP
Birth date	2019-05-17
Age	5y 1m
Inbreeding	1%
DNA	P1972/19

Parentage	Sire	Dam
DNA	✔	
Genomic		

F 150132 HH
FRELON D15132
Wean Mat. 97

PU 110274
GRYSHOEK PU110274
Wean Mat. 121

PU 060260
GRYSHOEK 06260

PU 010040
GRYSHOEK 0140
Age 12y | Avg. WI 108
Calves 9 | Weaned 8

F 160017
FRELON F1617
Age 7y | AFC 34m | ICP 407d
Calves 5 | Weaned 5 | Wean Mat. 88
Avg. WI 98 | CCB - | CCW 38.8
Calvings: 19-05, 20-08, 21-09, 22-10, 23-10

F 110106
FRELON D 11106
Age 8y | AFC 30m | ICP 400d
Calves 6 | Weaned 5 | Wean Mat. 63
Avg. WI 90 | Wean Mat. 63

F 080002
FRELON AP0802

F 070036
FRELON D 0736
Age 8y | Avg. WI 95
Calves 6 | Weaned 6

CB 080118
CHRISJAN ASPA
Wean Mat. 73

KZ 020038
KLEINZONDERHOUT DOEPSIE 2 0238

CB 030109
CHRISJAN CB030109
Age 11y | Avg. WI 100
Calves 9 | Weaned 8

F 090074
FRELON L0974
Age 7y | AFC 34m | ICP 489d
Calves 4 | Weaned 4 | Wean Mat. 99
Avg. WI 97 | Wean Mat. 99

F 060047
FRELON U 0647

F 020041
FRELON L 0241
Age 11y | Avg. WI 108
Calves 9 | Weaned 7

KOJO BOERDERY (EDMS) BPK
Amersfoort, Mpumalanga
0785821027
koos@kojobdy.co.za
POSBUS 388,,AMERSFOORT, 2490

1 CO-USER(S)

COW VALUE	101
93	Calving Ease Value
121	Calf Growth Value
92	Milk Value
81	Maintenance Value
100	Fertility Value
GROWTH VALUE	130
CARCASS VALUE	-
PRODUCTION VALUE	107

LOGIX EBV Analysis 2024-05-19

Calf and Mother				Fertility			
Birth Dir.	Birth Mat.	Wean Dir.	Wean Mat.	Scr. Circ.	Heifer Fert.	Cow Fert.	Longev.
82	118	121	92	73	95	-	110
87%	58%	85%	60%	75%	50%		56%

Post-Wean Growth			Frame			Carcass		
Post Wean	ADG	FCR	Mature Weight	Height	Length	EMA	Fat	Mar
114	107	-	122	109	111	-	-	-
58%	67%		43%	45%	44%			

Myostatin	
Q204X	Not Tested
NT821	Free
F94L	Not Tested

Birth Weight	205D Weight	365D Weight	540D Weight	ADG Index	FCR Index	Scrotum	LH
38kg	247kg | *106 (20)*	-	-	988g/d | *137 (22)*	-	290mm *(D1)*	-

SELLER REMARKS: Geënt teen alle heersende siektes. Vrugbaarheid & Trich.

© Compiled by the South African Stud Book and Livestock Improvement Association
All Pedigree- and Performance Data is as recorded on LOGIX on 05 June 2024

LOT 12A (M)

KJ 200392

KOJO KJ200392

Kuddeboek	B
Geb. dtm	2020-09-21
Oud.	3j 9m
Inteling	0%
DNS	U4410U049

T 150054 HH
TALMAN T150054
Spn Mat. 87

Ouerskap	Vaar	Moer
DNS	✔	
Genomies		

KOJO090487
KOJO090487
Oud. 12j | OEK - | TKP 361d
Kalwers 3 | Gespeen 2 | Spn. Mat. 111
Gem. SI 107 | KKG - | KKS -
Kalwings: 18-09, 19-09, 20-09

BMR 090308
BELLMORGAN BMR090308
Spn Mat. 74

BV 040023
BUFFALOVALLEY PETER

BMR 050094
BELLMORGAN TOLA 2CICIA1
Oud. 5j | Gem. SI 116
Kalwers 3 | Gespeen 2

CB 060218
CHRISJAN CB06218
Oud. 17j | OEK - | TKP 468d
Kalwers 12 | Gespeen 11 | Spn. Mat. 112
Gem. SI 104 | Spn. Mat. 112

KOJO BOERDERY (EDMS) BPK

Amersfoort, Mpumalanga
0785821027
koos@kojobdy.co.za

POSBUS 388,,AMERSFOORT, 2490

KOEIWAARDE	93
112	Kalfgemak Waarde
88	Kalfgroei Waarde
98	Melk Waarde
-	Onderhoudswaarde
112	Vrugbaarheidswaarde
GROEI WAARDE	-
KARKAS WAARDE	85
PRODUKSIE WAARDE	88

LOGIX EBV Analise 2024-05-19

Kalf en Moeder				Vrugbaarheid			
Geb. Dir.	Geb. Mat.	Spn. Dir.	Spn. Mat.	Skr. Omtr.	Vers Vrugb.	Koei Vrugb.	Lanklew.
110	105	88	98	82	129	-	94
70%	48%	67%	51%	72%	41%		45%

Na-Speen Groei			Raam			Karkas		
Na-Speen	GDT	VOV	Volw. Gewig	Hoogte	Lengte	OSO	Vet	Mar
86	78	-	-	77	82	105	60	55
54%	62%			73%	70%	63%	56%	54%

Miostatien	
Q204X	Nie Getoets
NT821	Skoon
F94L	Nie Getoets

Geb. Gewig	205D Gewig	365D Gewig	540D Gewig	GDT Indeks	VOV Indeks	Skrotum	LH
38kg	210kg | *96 (22)*	-	-	1631g/d | *93 (24)*	-	324mm *(D2)*	1.21

VERKOPER OPMERKINGS: Geënt teen alle heersende siektes. Vrugbaarheid & Trich. 2 x 25 semen strooitjies.

LOT 13A (M)

BJ 180004 *HH*

MAMBANE RUDI

Kuddeboek	SP
Geb. dtm	2018-08-03
Oud.	5j 11m
Inteling	1%
DNS	WS018124

LL 130053 HH
JESUMAR KREMLIN
Spn Mat. 106

Ouerskap	Vaar	Moer
DNS		
Genomies	✔	

BJ 150051
MAMBANE REPELSTELTJIE
Oud. 7j | OEK 35m | TKP 389d
Kalwers 4 | Gespeen 4 | Spn. Mat. 113
Gem. SI 105 | KKG 7.04 | KKS 49.6
Kalwings: 18-08, 19-09, 20-10, 21-10

JA 100099
JATRO JA100099
Spn Mat. 118

AAD 040031
D'HOFSTEE LEUVEN 431

JA 060112
JATRO JA060112
Oud. 6j | Gem. SI 106
Kalwers 4 | Gespeen 4

LL 080031
JESUMAR FONDA
Oud. 13j | OEK 38m | TKP 451d
Kalwers 9 | Gespeen 8 | Spn. Mat. 91
Gem. SI 99 | Spn. Mat. 91

LL 020001
JESUMAR NIEL

BE 000005
SWARTBULT ELLA P
Oud. 13j | Gem. SI 109
Kalwers 10 | Gespeen 8

BJ 120053
MAMBANE PIET
Spn Mat. 105

F 090162
FRELON M 090162

BJ 080048
MAMBANE PIKKIE
Oud. 8j | Gem. SI 101
Kalwers 5 | Gespeen 4

BJ 070114
MAMBANE RIENIE
Oud. 11j | OEK 32m | TKP 372d
Kalwers 9 | Gespeen 7 | Spn. Mat. 87
Gem. SI 98 | Spn. Mat. 87

BJ 040006
MAMBANE LAMMIE

AAD 020070
D'HOFSTEE 0270
Oud. 6j | Gem. SI 103
Kalwers 4 | Gespeen 4

THEUNISSEN DRAKENSBERGERS

Edenville, Free State
0794172639
jptheunissen@ssendra.co.za

POSTNET SUITE #13, PRIVATE BAG X2030, PARYS, 9585

GEBRUIK IN KUDDE (44)

KOEIWAARDE	93
109	Kalfgemak Waarde
89	Kalfgroei Waarde
116	Melk Waarde
99	Onderhoudswaarde
89	Vrugbaarheidswaarde
GROEI WAARDE	101
KARKAS WAARDE	99
PRODUKSIE WAARDE	93

LOGIX Genomiese Teelwaarde Analise 2024-05-19

Kalf en Moeder				Vrugbaarheid			
Geb. Dir.	Geb. Mat.	Spn. Dir.	Spn. Mat.	Skr. Omtr.	Vers Vrugb.	Koei Vrugb.	Lanklew.
113	92	89	116	95	93	96	91
93%	67%	91%	68%	78%	61%	49%	67%

Na-Speen Groei			Raam			Karkas		
Na-Speen	GDT	VOV	Volw. Gewig	Hoogte	Lengte	OSO	Vet	Mar
94	109	106	98	104	102	100	94	103
70%	72%	44%	55%	55%	54%	50%	49%	49%

Miostatien	
Q204X	Skoon
NT821	Skoon
F94L	Skoon

Geb. Gewig	205D Gewig	365D Gewig	540D Gewig	GDT Indeks	VOV Indeks	Skrotum	LH
28kg	206kg | *96 (49)*	-	-	742g/d | *106 (47)*	-	345mm *(D1)*	-

VERKOPER OPMERKINGS: Geënt teen alle heersende siektes. Vrugbaarheid, geslagsiektes, BM & TB, stooitjies vrugbaarheid sertifikaat. 2 x 25 semen strooitjies. Stoetbul met besonderse breedte en bespiering. Die bul teel korrek en sal geneties waarde toevoeg tot enige kudde. Bul gebruik in SSENDRA TD kudde.

© Compiled by the South African Stud Book and Livestock Improvement Association
All Pedigree- and Performance Data is as recorded on LOGIX on 05 June 2024

LOT 14A (F)

F 140192

FRELON I14192

Herd Book	SP
Birth date	2014-11-04
Age	9y 8m
Inbreeding	1%
AFC	31m
Calves	7
Weaned	5
Avg. WI	103
ICP	393d

HN 110023
HYMGERT AB1123
Wean Mat. 80

Parentage	Sire	Dam
DNA		
Genomic		

F 070076
FRELON I 0776
Age 8y | AFC 36m | ICP 376d
Calves 6 | Weaned 6 | Wean Mat. 98
Avg. WI 96 | CCB - | CCW 34.3
Calvings: 10-09, 11-09, 12-10, 13-10, 14-11, 15-11

PTT 030012
TALMAN 03 12
Wean Mat. 50

HN 080075
HYMGERT AB0875
Age 5y | AFC 34m | ICP 421d
Calves 3 | Weaned 3 | Wean Mat. 90
Avg. WI 97 | Wean Mat. 90

F 040022
FRELON BL 0422
Wean Mat. 99

F 000078
FRELON I 0078
Age 7y | AFC 34m | ICP 486d
Calves 4 | Weaned 3 | Wean Mat. 107
Avg. WI 113 | Wean Mat. 107

VB 960005
NCAGA 9127B

EKT 97005D
TALMAN 9705
Age 15y | Avg. WI 102
Calves 10 | Weaned 7

HN 030003
HYMGERT BR 0303

HN 020039
HYMGERT AB 0239
Age 7y | Avg. WI 93
Calves 3 | Weaned 1

F 990049
FRELON G 99 49

F 920019
FRELON BL 9219
Age 14y | Avg. WI 110
Calves 11 | Weaned 10

F 970026
FRELON U 9726

F 890015
FRELON I8915
Age 12y | Avg. WI 104
Calves 9 | Weaned 8

L.A. NEUMAN
Vrede, Free State
0827468142
rodney@neumandrakensbergers.co.za
POSBUS 14,,VREDE, 9835

Last Calf	
Calf ID	F 230218 (M)
Birth Date	2023-11-06
Sire ID	F 200097

Calvings: 17-05, 18-08, 19-11, 20-10, 21-09, 22-10, 23-11

Myostatin	
Q204X	Not Tested
NT821	Not Tested
F94L	Not Tested

COW VALUE	72
101	Calving Ease Value
99	Calf Growth Value
104	Milk Value
68	Maintenance Value
85	Fertility Value
GROWTH VALUE	-
CARCASS VALUE	-
PRODUCTION VALUE	78

LOGIX EBV Analysis 2024-05-19

Calf and Mother				Fertility			
Birth Dir.	Birth Mat.	Wean Dir.	Wean Mat.	Scr. Circ.	Heifer Fert.	Cow Fert.	Longev.
110	82	99	104	112	92	-	90
84%	77%	79%	79%	61%	60%		63%

Post-Wean Growth			Frame			Carcass		
Post Wean	ADG	FCR	Mature Weight	Height	Length	EMA	Fat	Mar
101	95	-	140	100	93	-	-	-
66%	55%		55%	48%	46%			

Birth Weight	205D Weight	365D Weight	540D Weight	ADG Index	FCR Index	Scrotum	LH
28kg	233kg | 107 (7)	264kg | 120 (82)	311kg | 117 (44)	-	-	- (B2)	-

SELLER REMARKS: Koei is 5 maande dragtig en getoets vir TB, BM en nt821.

LOT 14B (M)

F 230218

FRELON I 230218

Herd Book	SP
Birth date	2023-11-06
Age	7 months
Inbreeding	4%

F 200097
FRELON U 200097
Wean Mat. 109

Parentage	Sire	Dam
DNA		
Genomic		

F 140192
FRELON I14192
Age 9y | AFC 31m | ICP 393d
Calves 7 | Weaned 5 | Wean Mat. 104
Avg. WI 103 | CCB 6.67 | CCW 42.6
Calvings: 17-05, 18-08, 19-11, 20-10, 21-09, 22-10, 23-11

HN 090139 HH
HYMGERT AB09139
Wean Mat. 98

F 130029
FRELON U1329
Age 8y | AFC 36m | ICP 472d
Calves 5 | Weaned 5 | Wean Mat. 124
Avg. WI 109 | Wean Mat. 124

HN 110023
HYMGERT AB1123
Wean Mat. 80

F 070076
FRELON I 0776
Age 8y | AFC 36m | ICP 376d
Calves 6 | Weaned 6 | Wean Mat. 98
Avg. WI 96 | Wean Mat. 98

F 030116
FRELON I 03116

HN 060131
HYMGERT AB 06131
Age 12y | Avg. WI 103
Calves 10 | Weaned 8

HN 100071
HYMGERT JK1071

F 080065
FRELON U0865
Age 5y | Avg. WI 111
Calves 2 | Weaned 2

PTT 030012
TALMAN 03 12

HN 080075
HYMGERT AB0875
Age 5y | Avg. WI 97
Calves 3 | Weaned 3

F 040022
FRELON BL 0422

F 000078
FRELON I 0078
Age 7y | Avg. WI 113
Calves 4 | Weaned 3

L.A. NEUMAN
Vrede, Free State
0827468142
rodney@neumandrakensbergers.co.za
POSBUS 14,,VREDE, 9835

Myostatin	
Q204X	Not Tested
NT821	Not Tested
F94L	Not Tested

COW VALUE	87
110	Calving Ease Value
101	Calf Growth Value
107	Milk Value
-	Maintenance Value
-	Fertility Value
GROWTH VALUE	-
CARCASS VALUE	-
PRODUCTION VALUE	-

LOGIX EBV Analysis 2024-05-19

Calf and Mother				Fertility			
Birth Dir.	Birth Mat.	Wean Dir.	Wean Mat.	Scr. Circ.	Heifer Fert.	Cow Fert.	Longev.
117	86	101	107	116	-	-	104
75%	48%	53%	47%	48%			41%

Post-Wean Growth			Frame			Carcass		
Post Wean	ADG	FCR	Mature Weight	Height	Length	EMA	Fat	Mar
103	96	-	-	-	-	-	-	-
42%	43%							

Birth Weight	205D Weight	365D Weight	540D Weight	ADG Index	FCR Index	Scrotum	LH
32kg	-	-	-	-	-	-	-

SELLER REMARKS: Moet saam lot 14A wees (3 in 1).

© Compiled by the South African Stud Book and Livestock Improvement Association
All Pedigree- and Performance Data is as recorded on LOGIX on 05 June 2024

LOT 15A (F)

TD 190904

SSENDRA TD904BB

Kuddeboek	SP
Geb. dtm	2019-08-21
Oud.	4j 10m
Inteling	0%
DNS	ZOBOS1908309
OEK	24m
Kalwers	3
Gespeen	3
Gem. SI	99
TKP	361d

BH 120222
BLACK HILLS KENNEDY II
Spn Mat. 99

Ouerskap	Vaar	Moer
DNS	✔	
Genomies		

ROD 120131
RODORA ECSTATIC 1B
Oud. 11j | OEK 30m | TKP 395d
Kalwers 9 | Gespeen 8 | Spn. Mat. 100
Gem. SI 105 | KKG 6.26 | KKS 36.7
Kalwings: 15-01, 16-04, 17-08, 18-09, 19-08, 20-10, 21-09, 22-09, 23-08

M 090044
MSF DE SWART
Spn Mat. 97

M 060083
MSF ZEPPELIN
M 070025
MSF SINGA 2
Oud. 4j | Gem. SI 99
Kalwers 2 | Gespeen 1

BH 030003
BH0303
Oud. 14j | OEK - | TKP 381d
Kalwers 8 | Gespeen 8 | Spn. Mat. 122
Gem. SI 109 | Spn. Mat. 122

ROD 080122
RODORA SUPERIEUR
Spn Mat. 68

RJ 040010
REINBURG SUPERIEUR
RJ 000146
REINBURG NARTJIE
Oud. 16j | Gem. SI 100
Kalwers 11 | Gespeen 9

ROD 060022
RODORA ECSTATIC 1
Oud. 12j | OEK - | TKP 377d
Kalwers 7 | Gespeen 6 | Spn. Mat. 111
Gem. SI 100 | Spn. Mat. 111

ROD 020231
RODORA ECSTATIC
Oud. 17j | Gem. SI 105
Kalwers 11 | Gespeen 8

THEUNISSEN DRAKENSBERGERS
Edenville, Free State
0794172639
jptheunissen@ssendra.co.za
POSTNET SUITE #13, PRIVATE BAG X2030, PARYS, 9585

Laaste Kalf	
Kalf ID	TD 230004 (M)
Geb. datum	2023-08-26
Vaar ID	BJ 180004

Kalwings: 21-09, 22-09, 23-08

Miostatien	
Q204X	Skoon
NT821	Skoon
F94L	Skoon

KOEIWAARDE	100
129	Kalfgemak Waarde
89	Kalfgroei Waarde
96	Melk Waarde
97	Onderhoudswaarde
110	Vrugbaarheidswaarde
GROEI WAARDE	-
KARKAS WAARDE	94
PRODUKSIE WAARDE	100

LOGIX EBV Analise 2024-05-19

Kalf en Moeder				Vrugbaarheid			
Geb. Dir.	Geb. Mat.	Spn. Dir.	Spn. Mat.	Skr. Omtr.	Vers Vrugb.	Koei Vrugb.	Lanklew.
126	120	89	96	100	110	-	109
80%	70%	78%	75%	57%	58%		56%

Na-Speen Groei			Raam			Karkas		
Na-Speen	GDT	VOV	Volw. Gewig	Hoogte	Lengte	OSO	Vet	Mar
91	105	-	101	109	101	99	93	-
67%	51%		67%	57%	55%	45%	40%	

Geb. Gewig	205D Gewig	365D Gewig	540D Gewig	GDT Indeks	VOV Indeks	Skrotum	LH
34kg	207kg | *91 (6)*	276kg | *100 (8)*	377kg | *100 (8)*	-	-	- *(B2)*	-

VERKOPER OPMERKINGS: Geënt teen alle heersende siektes. Dragtigheid, BM, Myostatin. Funksionele hoogs vrugbare koei (STUD BULL BREEDER) met bulkalf. OEK 24mnd, TKP 361 oor 3, RI 122 en weer dragtig 6 maande dragtig KI met BJ180004. Moederlyn Ma RI 109 TKP 395/9 & Ouma RI 100 & TKP 377/7.

LOT 15B (M)

TD 230004

SSENDRA TD23043B

Kuddeboek	SP
Geb. dtm	2023-08-26
Oud.	10 maande
Inteling	1%
DNS	U15831U004

BJ 180004 HH
MAMBANE RUDI
Spn Mat. 116

Ouerskap	Vaar	Moer
DNS	✔	✔
Genomies		

TD 190904
SSENDRA TD904BB
Oud. 4j | OEK 24m | TKP 361d
Kalwers 3 | Gespeen 3 | Spn. Mat. 96
Gem. SI 99 | KKG 5.84 | KKS 38.9
Kalwings: 21-09, 22-09, 23-08

LL 130053 HH
JESUMAR KREMLIN
Spn Mat. 106

JA 100099
JATRO JA100099
LL 080031
JESUMAR FONDA
Oud. 13j | Gem. SI 99
Kalwers 9 | Gespeen 8

BJ 150051
MAMBANE REPELSTELTJIE
Oud. 7j | OEK 35m | TKP 389d
Kalwers 4 | Gespeen 4 | Spn. Mat. 113
Gem. SI 105 | Spn. Mat. 113

BJ 120053
MAMBANE PIET
BJ 070114
MAMBANE RIENIE
Oud. 11j | Gem. SI 98
Kalwers 9 | Gespeen 7

BH 120222
BLACK HILLS KENNEDY II
Spn Mat. 99

M 090044
MSF DE SWART
BH 030003
BH0303
Oud. 14j | Gem. SI 109
Kalwers 8 | Gespeen 8

ROD 120131
RODORA ECSTATIC 1B
Oud. 11j | OEK 30m | TKP 395d
Kalwers 9 | Gespeen 8 | Spn. Mat. 100
Gem. SI 105 | Spn. Mat. 100

ROD 080122
RODORA SUPERIEUR
ROD 060022
RODORA ECSTATIC 1
Oud. 12j | Gem. SI 100
Kalwers 7 | Gespeen 6

THEUNISSEN DRAKENSBERGERS
Edenville, Free State
0794172639
jptheunissen@ssendra.co.za
POSTNET SUITE #13, PRIVATE BAG X2030, PARYS, 9585

Miostatien	
Q204X	Skoon
NT821	Skoon
F94L	Skoon

KOEIWAARDE	96
124	Kalfgemak Waarde
86	Kalfgroei Waarde
106	Melk Waarde
-	Onderhoudswaarde
-	Vrugbaarheidswaarde
GROEI WAARDE	-
KARKAS WAARDE	-
PRODUKSIE WAARDE	97

LOGIX EBV Analise 2024-05-19

Kalf en Moeder				Vrugbaarheid			
Geb. Dir.	Geb. Mat.	Spn. Dir.	Spn. Mat.	Skr. Omtr.	Vers Vrugb.	Koei Vrugb.	Lanklew.
121	106	86	106	98	-	-	102
74%	47%	71%	49%	47%			42%

Na-Speen Groei			Raam			Karkas		
Na-Speen	GDT	VOV	Volw. Gewig	Hoogte	Lengte	OSO	Vet	Mar
90	107	-	-	-	-	-	-	-
47%	42%							

Geb. Gewig	205D Gewig	365D Gewig	540D Gewig	GDT Indeks	VOV Indeks	Skrotum	LH
32kg	212kg | *98 (13)*	-	-	-	-	-	-

VERKOPER OPMERKINGS: Geënt teen alle heersende siektes. Breë sterk bulkalf uit besonderse vrugbare moederlyn met baie potensiaal. EBV syfers sluit goed aan by die visuele voorkoms.

© Compiled by the South African Stud Book and Livestock Improvement Association
All Pedigree- and Performance Data is as recorded on LOGIX on 05 June 2024

LOT 16A (F)

PU 220042
GRYSHOEK PU 220042

Herd Book	SP
Birth date	2022-04-18
Age	2y 2m
Inbreeding	0%
DNA	ZOCA202469088

PU 140204 HH
GRYSHOEK PU 140204
Wean Mat. 69

Parentage	Sire	Dam
DNA	✔	
Genomic		

PU 200042
GRYSHOEK PU 200042
Age 4y | AFC 25m | ICP 546d
Calves 2 | Weaned 1 | Wean Mat. 88
Avg. WI 97 | CCB 7.14 | CCW 31.2
Calvings: 22-04, 23-10

PU 100031
GRYSHOEK PU1031
Wean Mat. 72

CB 100168
CHRISJAN CB100168
Age 13y | AFC 33m | ICP 393d
Calves 10 | Weaned 8 | Wean Mat. 87
Avg. WI 99 | Wean Mat. 87

PU 180232 PcH
GRYSHOEK PU 180232
Wean Mat. 85

PU 140366
GRYSHOEK 14366
Age 9y | AFC - | ICP 358d
Calves 7 | Weaned 5 | Wean Mat. 98
Avg. WI 95 | Wean Mat. 98

PU 060123
GRYSHOEK 06123

PU 050042
GRYSHOEK 0542
Age 9y | Avg. WI 98
Calves 6 | Weaned 3

BV 020339
BUFFALOVALLEY HENDRIK 4

CB 060018
CHRISJAN CB060018
Age 6y | Avg. WI 100
Calves 4 | Weaned 1

ZP 120025 P
UITVLUG L213 ARMAND

PU 130019
GRYSHOEK 1319
Age 7y | Avg. WI 93
Calves 5 | Weaned 4

P.W.B. UYS
Volksrust, Mpumalanga
0828575022
identity.redken@gmail.com
POSBUS 98,,VOLKSRUST, 2470

COW VALUE	-
116	Calving Ease Value
-	Calf Growth Value
-	Milk Value
-	Maintenance Value
-	Fertility Value
GROWTH VALUE	-
CARCASS VALUE	-
PRODUCTION VALUE	-

LOGIX EBV Analysis 2024-05-19

Calf and Mother				Fertility			
Birth Dir.	Birth Mat.	Wean Dir.	Wean Mat.	Scr. Circ.	Heifer Fert.	Cow Fert.	Longev.
116 65%	-	-	-	-	-	-	-

Post-Wean Growth			Frame			Carcass		
Post Wean	ADG	FCR	Mature Weight	Height	Length	EMA	Fat	Mar
-	-	-	-	-	-	-	-	-

Myostatin	
Q204X	Free
NT821	Free
F94L	Free

Birth Weight	205D Weight	365D Weight	540D Weight	ADG Index	FCR Index	Scrotum	LH
24kg	165kg | *97 (3)*	169kg | *92 (24)*	242kg | *92 (28)*	-	-	- *(B2)*	-

SELLER REMARKS: Covexin. BM. Negatief vir 3x Myostatin gene. Dag van veiling 4.75 maande dragtig.

LOT 16B (F)

PU 220062
GRYSHOEK PU 220062

Herd Book	SP
Birth date	2022-04-28
Age	2y 2m
Inbreeding	0%
DNA	ZOCA202469089

PU 190348
GRYSHOEK PU 190348
Wean Mat. 84

Parentage	Sire	Dam
DNA	✔	
Genomic		

PU 190166
GRYSHOEK PU 190166
Age 4y | AFC 31m | ICP -
Calves 1 | Weaned 1 | Wean Mat. 93
Avg. WI 88 | CCB 7.16 | CCW 47.2
Calvings: 22-04

JSD 110146 HH
MOEILIKHEID BRUFFLE
Wean Mat. 74

PU 170378
GRYSHOEK PU 170378
Age 6y | AFC 26m | ICP 348d
Calves 5 | Weaned 4 | Wean Mat. 92
Avg. WI 100 | Wean Mat. 92

PU 150045 HH
GRYSHOEK PU 150045
Wean Mat. 104

PU 170020
GRYSHOEK PU 170020
Age 7y | AFC 30m | ICP 386d
Calves 5 | Weaned 4 | Wean Mat. 98
Avg. WI 97 | Wean Mat. 98

JSD 08126B
MOEILIKHEID JSD08126B

JSD 080037
MOEILIKHEID JSD080037
Age 5y | Avg. WI 87
Calves 3 | Weaned 2

PU 080148 P
GRYSHOEK 08148

PU 010038
GRYSHOEK 0138
Age 17y | Avg. WI 110
Calves 13 | Weaned 12

BF 080058
BLACK FOX 08 058

PU 120188
GRYSHOEK PU120188
Age 11y | Avg. WI 108
Calves 9 | Weaned 7

PU 140081
GRYSHOEK PU 140081

CB 110156
CHRISJAN CB11156
Age 7y | Avg. WI 100
Calves 5 | Weaned 3

P.W.B. UYS
Volksrust, Mpumalanga
0828575022
identity.redken@gmail.com
POSBUS 98,,VOLKSRUST, 2470

COW VALUE	-
118	Calving Ease Value
77	Calf Growth Value
-	Milk Value
-	Maintenance Value
-	Fertility Value
GROWTH VALUE	-
CARCASS VALUE	-
PRODUCTION VALUE	-

LOGIX EBV Analysis 2024-05-19

Calf and Mother				Fertility			
Birth Dir.	Birth Mat.	Wean Dir.	Wean Mat.	Scr. Circ.	Heifer Fert.	Cow Fert.	Longev.
116 66%	-	77 60%	-	-	-	-	-

Post-Wean Growth			Frame			Carcass		
Post Wean	ADG	FCR	Mature Weight	Height	Length	EMA	Fat	Mar
78 54%	-	-	-	-	-	-	-	-

Myostatin	
Q204X	Free
NT821	Free
F94L	Free

Birth Weight	205D Weight	365D Weight	540D Weight	ADG Index	FCR Index	Scrotum	LH
26kg	157kg | *88 (18)*	174kg | *93 (24)*	250kg | *93 (28)*	-	-	- *(B2)*	-

SELLER REMARKS: Covexin. BM. Negatief vir 3x Myostatin gene. 6.5 Maande dragtig.

© Compiled by the South African Stud Book and Livestock Improvement Association
All Pedigree- and Performance Data is as recorded on LOGIX on 05 June 2024

LOT 16C (F)

PU 220109
GRYSHOEK PU 220109

Kuddeboek	B
Geb. dtm	2022-05-21
Oud.	2j 1m
Inteling	0%
DNS	ZOCA202469090

PU 190432
GRYSHOEK PU 190432
Spn Mat. 108

PU 150233
GRYSHOEK PU 150233
Spn Mat. 106

BF 090026
BLACK FOX BF09026

PU 120231
GRYSHOEK PU120231
Oud. 3j | Gem. SI -
Kalwers 1 | Gespeen -

Ouerskap	Vaar	Moer
DNS		
Genomies		

PU 180571
GRYSHOEK PU 180571
Oud. 4j | OEK - | TKP 506d
Kalwers 2 | Gespeen 2 | Spn. Mat. 100
Gem. SI 88 | KKG - | KKS 35.3
Kalwings: 20-12, 22-05

P.W.B. UYS
Volksrust, Mpumalanga
0828575022
identity.redken@gmail.com
POSBUS 98,,VOLKSRUST, 2470

KOEIWAARDE	-
103	Kalfgemak Waarde
88	Kalfgroei Waarde
-	Melk Waarde
-	Onderhoudswaarde
-	Vrugbaarheidswaarde
GROEI WAARDE	-
KARKAS WAARDE	-
PRODUKSIE WAARDE	-

LOGIX EBV Analise 2024-05-19

Kalf en Moeder				Vrugbaarheid			
Geb. Dir.	Geb. Mat.	Spn. Dir.	Spn. Mat.	Skr. Omtr.	Vers Vrugb.	Koei Vrugb.	Lanklew.
105	-	88	-	-	-	-	-
68%		62%					

Na-Speen Groei			Raam			Karkas		
Na-Speen	GDT	VOV	Volw. Gewig	Hoogte	Lengte	OSO	Vet	Mar
-	-	-	-	-	-	-	-	-

Miostatien	
Q204X	Skoon
NT821	Skoon
F94L	Skoon

Geb. Gewig	205D Gewig	365D Gewig	540D Gewig	GDT Indeks	VOV Indeks	Skrotum	LH
30kg	170kg | *90 (6)*	180kg | *94 (24)*	267kg | *97 (28)*	-	-	- *(B2)*	-

VERKOPER OPMERKINGS: Covexin. BM. Negatief vir 3x Myostatin gene. 5.75 Maande dragtig.

LOT 17A (F)

AAD 210026
D'HOFSTEE KYLA 2126

Kuddeboek	B
Geb. dtm	2021-06-10
Oud.	3j
Inteling	0%
DNS	U18090U001

BF 150163
BLACK FOX 15 0163
Spn Mat. 82

BF 100029
BLACK FOX 10 29
Spn Mat. 80

L 060053
NELLO M53

BF 070081
BLACK FOX 07 081
Oud. 15j | Gem. SI 99
Kalwers 10 | Gespeen 7

Ouerskap	Vaar	Moer
DNS		
Genomies		

BF 090025
BLACK FOX 09 025
Oud. 14j | OEK 36m | TKP 406d
Kalwers 10 | Gespeen 10 | Spn. Mat. 88
Gem. SI 100 | Spn. Mat. 88

L 050032
NELLO LE GRANGE

BF 060009
BLACK FOX 06 0009
Oud. 13j | Gem. SI 97
Kalwers 9 | Gespeen 8

AAD 110109
D'HOFSTEE TORONTO11109
Spn Mat. 100

BJ 060021
MAMBANE VLAMMINK

AAD 000044
D'HOFSTEE 0044
Oud. 12j | Gem. SI 97
Kalwers 10 | Gespeen 9

AAD 150039
D'HOFSTEE AAD150039
Oud. 8j | OEK - | TKP 427d
Kalwers 6 | Gespeen 5 | Spn. Mat. 109
Gem. SI 102 | KKG 6.17 | KKS 46.6
Kalwings: 18-04, 19-06, 20-05, 21-06, 22-09, 24-02

J & E DHOOGE
Heidelberg, Gauteng
0828925762
jandhooge67@gmail.com
T/A GOEDEHOOP BOERDERY, POS-BUS 1593, HEIDELBERG, 1438

KOEIWAARDE	105
90	Kalfgemak Waarde
130	Kalfgroei Waarde
84	Melk Waarde
-	Onderhoudswaarde
-	Vrugbaarheidswaarde
GROEI WAARDE	116
KARKAS WAARDE	129
PRODUKSIE WAARDE	107

LOGIX EBV Analise 2024-05-19

Kalf en Moeder				Vrugbaarheid			
Geb. Dir.	Geb. Mat.	Spn. Dir.	Spn. Mat.	Skr. Omtr.	Vers Vrugb.	Koei Vrugb.	Lanklew.
84	109	130	84	102	-	-	106
73%	50%	70%	53%	51%			48%

Na-Speen Groei			Raam			Karkas		
Na-Speen	GDT	VOV	Volw. Gewig	Hoogte	Lengte	OSO	Vet	Mar
120	116	107	-	114	122	134	87	108
60%	47%	49%		52%	51%	47%	44%	43%

Miostatien	
Q204X	Nie Getoets
NT821	Skoon
F94L	Nie Getoets

Geb. Gewig	205D Gewig	365D Gewig	540D Gewig	GDT Indeks	VOV Indeks	Skrotum	LH
30kg	269kg | *127 (5)*	220kg | *107 (4)*	207kg | *94 (5)*	-	-	- *(B2)*	-

VERKOPER OPMERKINGS: BM, ge-ent alle heersende siektes. CA+TB vry. Dragtigheid bevestig. In kalf met AAD 21/63. reg no 0092545300. Verwagte kalfdatum 07/09/2024. TB en BM negatief. Goeie gebalanseerde vroulike vers.

© Compiled by the South African Stud Book and Livestock Improvement Association
All Pedigree- and Performance Data is as recorded on LOGIX on 05 June 2024

LOT 17B (F)

AAD 210041

D'HOFSTEE KYLA 2141

Herd Book	SP
Birth date	2021-07-19
Age	2y 11m
Inbreeding	2%
DNA	P2943/22

BF 150163
BLACK FOX 15 0163
Wean Mat. 82

Parentage	Sire	Dam
DNA	✔	
Genomic		

AAD 170056
D'HOFSTEE EMMA 1756
Age 6y | AFC 30m | ICP 429d
Calves 4 | Weaned 3 | Wean Mat. 89
Avg. WI 95 | CCB 6.52 | CCW 42.4
Calvings: 20-04, 21-07, 22-10, 23-10

BF 100029
BLACK FOX 10 29
Wean Mat. 80

BF 090025
BLACK FOX 09 025
Age 14y | AFC 36m | ICP 406d
Calves 10 | Weaned 10 | Wean Mat. 88
Avg. WI 100 | Wean Mat. 88

AAD 130081
D'HOFSTEE LEUVEN 1381
Wean Mat. 94

AAD 080013
D'HOFSTEE ELNA 813
Age 10y | AFC 32m | ICP 402d
Calves 8 | Weaned 6 | Wean Mat. 101
Avg. WI 102 | Wean Mat. 101

L 060053
NELLO M53
BF 070081
BLACK FOX 07 081
Age 15y | Avg. WI 99
Calves 10 | Weaned 7

L 050032
NELLO LE GRANGE
BF 060009
BLACK FOX 06 0009
Age 13y | Avg. WI 97
Calves 9 | Weaned 8

BV 990173
BUFFALOVALLEY JULY

AAD 100018
D'HOFSTEE AAD1018
Age 8y | Avg. WI 110
Calves 5 | Weaned 5

JSD 010015
MOEILIKHEID 01 15

AAD 030015
DHOFSTEE AAD0315
Age 14y | Avg. WI 100
Calves 9 | Weaned 10

J & E DHOOGE
Heidelberg, Gauteng
0828925762
jandhooge67@gmail.com
T/A GOEDEHOOP BOERDERY, POS-BUS 1593, HEIDELBERG, 1438

COW VALUE	107
103	Calving Ease Value
109	Calf Growth Value
84	Milk Value
104	Maintenance Value
109	Fertility Value
GROWTH VALUE	104
CARCASS VALUE	102
PRODUCTION VALUE	106

LOGIX GENETICS | GENETIKA — EBV Analysis 2024-05-19

Calf and Mother				Fertility			
Birth Dir.	Birth Mat.	Wean Dir.	Wean Mat.	Scr. Circ.	Heifer Fert.	Cow Fert.	Longev.
99	107	109	84	107	106	-	109
75%	52%	72%	53%	53%	42%		50%

Post-Wean Growth			Frame			Carcass		
Post Wean	ADG	FCR	Mature Weight	Height	Length	EMA	Fat	Mar
102	103	101	95	92	96	106	79	108
64%	50%	50%	40%	54%	53%	50%	48%	47%

Birth Weight	205D Weight	365D Weight	540D Weight	ADG Index	FCR Index	Scrotum	LH
31kg	216kg | *107 (4)*	168kg | *88 (4)*	264kg | *98 (4)*	-	-	- *(B2)*	-

Myostatin	
Q204X	Not Tested
NT821	Free
F94L	Not Tested

SELLER REMARKS: BM, ge-ent alle heersende siektes. CA+TB vry. Dragtigheid bevestig. In Kalf met AAD 21/63. Reg no 0092545300. Verwagte kalfdatum 31 08 2024. Goed gebalanseerde vroulike vers. TB en BM negatief.

LOT 18A (F)

IR 220241

INFRACOR IR 220241

Herd Book	SP
Birth date	2022-02-14
Age	2y 4m
Inbreeding	3%
DNA	P1531/23

IR 190385 PcH
INFRACOR SAMPIE
Wean Mat. 97

Parentage	Sire	Dam
DNA	✔	✔
Genomic		

IR 190488
INFRACOR OUJAAR 1
Age 4y | AFC 30m | ICP 485d
Calves 2 | Weaned 2 | Wean Mat. 95
Avg. WI 105 | CCB 8.83 | CCW 49.3
Calvings: 22-02, 23-06

IR 170160 PcH
INFRACOR PIKKIE 1
Wean Mat. 96

IR 160153
INFRACOR ALICE 2
Age 7y | AFC 28m | ICP 461d
Calves 4 | Weaned 4 | Wean Mat. 94
Avg. WI 101 | Wean Mat. 94

EMB 140176 HH
EMBEE RENOSTER 2
Wean Mat. 85

JA 140063
JATRO JA140063
Age 9y | AFC 34m | ICP 433d
Calves 6 | Weaned 6 | Wean Mat. 102
Avg. WI 105 | Wean Mat. 102

PU 080148 P
GRYSHOEK 08148
BV 110614
BUFFALOVALLEY GLOSSY 2C2D2A
Age 12y | Avg. WI 103
Calves 8 | Weaned 7

BV 100502
BUFFALOVALLEY OOSIE 3
BJM 110037
MATOPPIE BJM110037
Age 6y | Avg. WI 98
Calves 3 | Weaned 3

EMB 110087
EMBEE PRINS 1
EMB 080022
EMBEE LEA 1
Age 9y | Avg. WI 113
Calves 6 | Weaned 5

BE 040068
SWARTBULT OUJAAR K
JA 090068
JATRO JA090068
Age 10y | Avg. WI 100
Calves 7 | Weaned 7

INFRACOR STUD BREEDERS
Carolina, Mpumalanga
0832736432
derick@infracor.co.za
P.O. BOX 72373, LYN-NWOODRIDGE, PRETORIA, 0040

COW VALUE	118
99	Calving Ease Value
106	Calf Growth Value
97	Milk Value
-	Maintenance Value
-	Fertility Value
GROWTH VALUE	-
CARCASS VALUE	-
PRODUCTION VALUE	116

LOGIX GENETICS | GENETIKA — EBV Analysis 2024-05-19

Calf and Mother				Fertility			
Birth Dir.	Birth Mat.	Wean Dir.	Wean Mat.	Scr. Circ.	Heifer Fert.	Cow Fert.	Longev.
96	106	106	97	-	-	-	117
73%	43%	69%	45%				41%

Post-Wean Growth			Frame			Carcass		
Post Wean	ADG	FCR	Mature Weight	Height	Length	EMA	Fat	Mar
110	-	-	-	-	-	-	-	-
54%								

Birth Weight	205D Weight	365D Weight	540D Weight	ADG Index	FCR Index	Scrotum	LH
34kg	180kg | *100 (6)*	249kg | *105 (6)*	-	-	-	- *(B1)*	-

Myostatin	
Q204X	Free
NT821	Free
F94L	Free

SELLER REMARKS: Alle entings teen heersende siektes gedoen. Molekulêre Genotipering vir dubbelbespiering (Myostatin Q204X,NH821,P94L) gedoen - Geen dubbelbespiering. Dragtig gesertifiseer.

© Compiled by the South African Stud Book and Livestock Improvement Association
All Pedigree- and Performance Data is as recorded on LOGIX on 05 June 2024

LOT 18B (F)

IR 220288

INFRACOR IR 220288

Kuddeboek	SP
Geb. dtm	2022-08-11
Oud.	1j 10m
Inteling	2%
DNS	P541/24

Ouerskap	Vaar	Moer
DNS	✔	
Genomies		

IR 190385 PcH
INFRACOR SAMPIE
Spn Mat. 97

IR 190447
INFRACOR OPSIT 2F
Oud. 4j | OEK 38m | TKP 413d
Kalwers 2 | Gespeen 2 | Spn. Mat. 83
Gem. SI 106 | KKG 7.66 | KKS 45.6
Kalwings: 22-08, 23-09

IR 170160 PcH
INFRACOR PIKKIE 1
Spn Mat. 96

IR 160153
INFRACOR ALICE 2
Oud. 7j | OEK 28m | TKP 461d
Kalwers 4 | Gespeen 4 | Spn. Mat. 94
Gem. SI 101 | Spn. Mat. 94

JA 150075
JATRO JA150075
Spn Mat. 89

BV 110631
BUFFALOVALLEY OPSIT 2
Oud. 12j | OEK 33m | TKP 363d
Kalwers 10 | Gespeen 10 | Spn. Mat. 88
Gem. SI 103 | Spn. Mat. 88

PU 080148 P
GRYSHOEK 08148

BV 110614
BUFFALOVALLEY GLOSSY 2C2D2A
Oud. 12j | Gem. SI 103
Kalwers 8 | Gespeen 7

BV 100502
BUFFALOVALLEY OOSIE 3

BJM 110037
MATOPPIE BJM110037
Oud. 6j | Gem. SI 98
Kalwers 3 | Gespeen 3

JA 120028
JATRO JA120028

JA 080057
JATRO JA080057
Oud. 14j | Gem. SI 110
Kalwers 11 | Gespeen 10

BV 080294
BUFFALOVALLEY STARTER1

BJM 000014
MATOPPIE OPSIT 8D1 0014
Oud. 12j | Gem. SI 109
Kalwers 6 | Gespeen 5

INFRACOR STUD BREEDERS

Carolina, Mpumalanga
0832736432
derick@infracor.co.za

P.O. BOX 72373, LYNNWOODRIDGE, PRETORIA, 0040

KOEIWAARDE	109
113	Kalfgemak Waarde
99	Kalfgroei Waarde
90	Melk Waarde
-	Onderhoudswaarde
-	Vrugbaarheidswaarde
GROEI WAARDE	-
KARKAS WAARDE	-
PRODUKSIE WAARDE	-

LOGIX EBV Analise 2024-05-19

Kalf en Moeder				Vrugbaarheid			
Geb. Dir.	Geb. Mat.	Spn. Dir.	Spn. Mat.	Skr. Omtr.	Vers Vrugb.	Koei Vrugb.	Lanklew.
99	124	99	90	-	-	-	121
73%	44%	69%	43%				41%

Na-Speen Groei			Raam			Karkas		
Na-Speen	GDT	VOV	Volw. Gewig	Hoogte	Lengte	OSO	Vet	Mar
99	-	-	-	-	-	-	-	-
47%								

Miostatien	
Q204X	Skoon
NT821	Skoon
F94L	Skoon

Geb. Gewig	205D Gewig	365D Gewig	540D Gewig	GDT Indeks	VOV Indeks	Skrotum	LH
33kg	186kg | *95 (3)*	229kg | *99 (13)*	-	-	-	- *(B1)*	-

VERKOPER OPMERKINGS: Alle entings teen heersende siektes gedoen. Molekulêre Genotipering vir dubbelbespiering (Myostatin Q204X,NH821,P94L) gedoen - Geen dubbelbespiering. Dragtig gesertifiseer.

LOT 19A (F)

JE 220032

SABRIELIE JE 220032

Kuddeboek	A
Geb. dtm	2022-09-24
Oud.	1j 9m
Inteling	0%
DNS	ZOCA202470259

Ouerskap	Vaar	Moer
DNS		
Genomies		

A & E DEACON TRUST

Bloemfontein, Free State
0768126113
elsabedeacon@gmail.com

POSBUS 17558, BAINSVLEI, BLOEMFONTEIN, 9338

KOEIWAARDE	-
-	Kalfgemak Waarde
-	Kalfgroei Waarde
-	Melk Waarde
-	Onderhoudswaarde
-	Vrugbaarheidswaarde
GROEI WAARDE	-
KARKAS WAARDE	-
PRODUKSIE WAARDE	-

LOGIX EBV Analise 2024-05-19

Kalf en Moeder				Vrugbaarheid			
Geb. Dir.	Geb. Mat.	Spn. Dir.	Spn. Mat.	Skr. Omtr.	Vers Vrugb.	Koei Vrugb.	Lanklew.
-	-	-	-	-	-	-	-

Na-Speen Groei			Raam			Karkas		
Na-Speen	GDT	VOV	Volw. Gewig	Hoogte	Lengte	OSO	Vet	Mar
-	-	-	-	-	-	-	-	-

Miostatien	
Q204X	Skoon
NT821	Skoon
F94L	Skoon

Geb. Gewig	205D Gewig	365D Gewig	540D Gewig	GDT Indeks	VOV Indeks	Skrotum	LH
-	-	-	-	-	-	-	-

VERKOPER OPMERKINGS: Twee RB51, Bovilus Vista en Vit ADE, Supavax, Multimin, Ivotan, 3 dae Stywe siekte-, Knopvel-, Slenkdal-, en Ecometin. Mooi vroulike verse, wat dragtig is. Almal is 78% en op gekeur as eerste aanvaarde verse. Hulle het mooi vel en haar.

© Compiled by the South African Stud Book and Livestock Improvement Association
All Pedigree- and Performance Data is as recorded on LOGIX on 05 June 2024

LOT 19B (F)

JE 220020

SABRIELIE JE 220020

Herd Book	A
Birth date	2022-09-25
Age	1y 9m
Inbreeding	0%
DNA	ZOCA202470258

Parentage	Sire	Dam
DNA		
Genomic		

A & E DEACON TRUST
Bloemfontein, Free State
0768126113
elsabedeacon@gmail.com

POSBUS 17558, BAINSVLEI, BLOEMFONTEIN, 9338

COW VALUE	-
Calving Ease Value	-
Calf Growth Value	-
Milk Value	-
Maintenance Value	-
Fertility Value	-
GROWTH VALUE	-
CARCASS VALUE	-
PRODUCTION VALUE	-

LOGIX EBV Analysis 2024-05-19

Calf and Mother				Fertility			
Birth Dir.	Birth Mat.	Wean Dir.	Wean Mat.	Scr. Circ.	Heifer Fert.	Cow Fert.	Longev.
-	-	-	-	-	-	-	-

Post-Wean Growth			Frame			Carcass		
Post Wean	ADG	FCR	Mature Weight	Height	Length	EMA	Fat	Mar
-	-	-	-	-	-	-	-	-

Birth Weight	205D Weight	365D Weight	540D Weight	ADG Index	FCR Index	Scrotum	LH
-	-	-	-	-	-	-	-

Myostatin	
Q204X	Free
NT821	Free
F94L	Free

SELLER REMARKS: Twee RB51, Bovilus Vista en Vit ADE, Supavax, Multimin, Ivotan, 3 dae Stywe siekte-, Knopvel-, Slenkdal-, en Ecometin. Mooi vroulike verse, wat dragtig is. Almal is 78% en op gekeur as eerste aanvaarde verse. Hulle het mooi vel en haar.

LOT 19C (F)

JE 220012

SABRIELIE JE 220012

Herd Book	A
Birth date	2022-10-17
Age	1y 8m
Inbreeding	0%
DNA	ZOCA202470257

Parentage	Sire	Dam
DNA		
Genomic		

A & E DEACON TRUST
Bloemfontein, Free State
0768126113
elsabedeacon@gmail.com

POSBUS 17558, BAINSVLEI, BLOEMFONTEIN, 9338

COW VALUE	-
Calving Ease Value	-
Calf Growth Value	-
Milk Value	-
Maintenance Value	-
Fertility Value	-
GROWTH VALUE	-
CARCASS VALUE	-
PRODUCTION VALUE	-

LOGIX EBV Analysis 2024-05-19

Calf and Mother				Fertility			
Birth Dir.	Birth Mat.	Wean Dir.	Wean Mat.	Scr. Circ.	Heifer Fert.	Cow Fert.	Longev.
-	-	-	-	-	-	-	-

Post-Wean Growth			Frame			Carcass		
Post Wean	ADG	FCR	Mature Weight	Height	Length	EMA	Fat	Mar
-	-	-	-	-	-	-	-	-

Birth Weight	205D Weight	365D Weight	540D Weight	ADG Index	FCR Index	Scrotum	LH
-	-	-	-	-	-	-	-

Myostatin	
Q204X	Free
NT821	Free
F94L	Free

SELLER REMARKS: Twee RB51, Bovilus Vista en Vit ADE, Supavax, Multimin, Ivotan, 3 dae Stywe siekte-, Knopvel-, Slenkdal-, en Ecometin. Mooi vroulike verse, wat dragtig is. Almal is 78% en op gekeur as eerste aanvaarde verse. Hulle het mooi vel en haar.

© Compiled by the South African Stud Book and Livestock Improvement Association
All Pedigree- and Performance Data is as recorded on LOGIX on 05 June 2024

LOT 20A (F)

HN 220024

HYMGERT CE 220024

Kuddeboek	SP
Geb. dtm	2022-08-28
Oud.	1j 10m
Inteling	1%

BJ 160050 HH
MAMBANE BOTES
Spn Mat. 114

Ouerskap	Vaar	Moer
DNS		
Genomies		

BJ 120053
MAMBANE PIET
Spn Mat. 105

F 090162
FRELON M 090162

BJ 080048
MAMBANE PIKKIE
Oud. 8j | Gem. SI 101
Kalwers 5 | Gespeen 4

BJ 090064
MAMBANE RODNEY

BJ 120058
MAMBANE BLINKOOG
Oud. 8j | OEK 35m | TKP 367d
Kalwers 6 | Gespeen 6 | Spn. Mat. 112
Gem. SI 115 | Spn. Mat. 112

BJ 100036
MAMBANE BORRELGOM
Oud. 5j | Gem. SI 85
Kalwers 2 | Gespeen 2

LL 130053 HH
JESUMAR KREMLIN
Spn Mat. 106

JA 100099
JATRO JA100099

LL 080031
JESUMAR FONDA
Oud. 13j | Gem. SI 99
Kalwers 9 | Gespeen 8

HN 190040
HYMGERT CE 1940
Oud. 4j | OEK 36m | TKP 375d
Kalwers 2 | Gespeen 2 | Spn. Mat. 94
Gem. SI 99 | KKG - | KKS 45.3
Kalwings: 22-08, 23-09

HN 090086
HYMGERT CE0986
Oud. 13j | OEK 34m | TKP 412d
Kalwers 10 | Gespeen 9 | Spn. Mat. 89
Gem. SI 102 | Spn. Mat. 89

BE 020001
SWARTBULT KUWAT K

HN 030090
HYMGERT CE 0390
Oud. 7j | Gem. SI 112
Kalwers 4 | Gespeen 4

NEUMAN BROERS
Vrede, Free State
0827468142
rodney@neumandrakensbergers.co.za
CORK, POSBUS 14, VREDE, 9835

KOEIWAARDE	115
91	Kalfgemak Waarde
106	Kalfgroei Waarde
106	Melk Waarde
-	Onderhoudswaarde
102	Vrugbaarheidswaarde
GROEI WAARDE	-
KARKAS WAARDE	-
PRODUKSIE WAARDE	112

LOGIX EBV Analise 2024-05-19

Kalf en Moeder				Vrugbaarheid			
Geb. Dir.	Geb. Mat.	Spn. Dir.	Spn. Mat.	Skr. Omtr.	Vers Vrugb.	Koei Vrugb.	Lanklew.
83	115	106	106	86	93	-	101
75%	52%	72%	53%	55%	48%		47%

Na-Speen Groei			Raam			Karkas		
Na-Speen	GDT	VOV	Volw. Gewig	Hoogte	Lengte	OSO	Vet	Mar
103	103	-	-	101	104	-	-	-
57%	52%			46%	45%			

Geb. Gewig	205D Gewig	365D Gewig	540D Gewig	GDT Indeks	VOV Indeks	Skrotum	LH
34kg	220kg | *92 (19)*	205kg | *99 (48)*	-	-	-	- *(B1)*	-

Miostatien	
Q204X	Nie Getoets
NT821	Nie Getoets
F94L	Nie Getoets

VERKOPER OPMERKINGS: Getoets vir nt821.

LOT 20B (F)

HN 220134

HYMGERT KL 220134

Kuddeboek	SP
Geb. dtm	2022-10-13
Oud.	1j 8m
Inteling	3%

F 190094
FRELON A 1994
Spn Mat. 99

Ouerskap	Vaar	Moer
DNS		
Genomies		

F 160058 HH
FRELON P1658
Spn Mat. 103

HN 130066 HH
HYMGERT VV1366

F 120114
FRELON P12114
Oud. 6j | Gem. SI 111
Kalwers 3 | Gespeen 1

F 090059
FRELON A0959
Oud. 11j | OEK 34m | TKP 372d
Kalwers 9 | Gespeen 9 | Spn. Mat. 96
Gem. SI 98 | Spn. Mat. 96

F 060033 HH
FRELON U 0633

F 020001
FRELON A 0201
Oud. 9j | Gem. SI 100
Kalwers 5 | Gespeen 4

HN 170079
HYMGERT KL1779
Oud. 6j | OEK 36m | TKP 385d
Kalwers 4 | Gespeen 4 | Spn. Mat. 115
Gem. SI 104 | KKG - | KKS 46
Kalwings: 20-08, 21-09, 22-10, 23-10

HN 140078 HH
HYMGERT BK1478
Spn Mat. 103

CB 080118
CHRISJAN ASPA

HN 100091
HYMGERT BK1091
Oud. 8j | Gem. SI 99
Kalwers 5 | Gespeen 4

HN 110129
HYMGERT KL11129
Oud. 11j | OEK 32m | TKP 378d
Kalwers 9 | Gespeen 9 | Spn. Mat. 119
Gem. SI 107 | Spn. Mat. 119

HN 040146
HYMGERT BC 04146

HN 030038
HYMGERT KL 0338
Oud. 11j | Gem. SI 111
Kalwers 9 | Gespeen 8

NEUMAN BROERS
Vrede, Free State
0827468142
rodney@neumandrakensbergers.co.za
CORK, POSBUS 14, VREDE, 9835

KOEIWAARDE	122
85	Kalfgemak Waarde
121	Kalfgroei Waarde
105	Melk Waarde
-	Onderhoudswaarde
-	Vrugbaarheidswaarde
GROEI WAARDE	-
KARKAS WAARDE	-
PRODUKSIE WAARDE	118

LOGIX EBV Analise 2024-05-19

Kalf en Moeder				Vrugbaarheid			
Geb. Dir.	Geb. Mat.	Spn. Dir.	Spn. Mat.	Skr. Omtr.	Vers Vrugb.	Koei Vrugb.	Lanklew.
76	114	121	105	111	-	-	104
73%	47%	70%	49%	48%			42%

Na-Speen Groei			Raam			Karkas		
Na-Speen	GDT	VOV	Volw. Gewig	Hoogte	Lengte	OSO	Vet	Mar
119	106	-	-	-	-	-	-	-
48%	43%							

Geb. Gewig	205D Gewig	365D Gewig	540D Gewig	GDT Indeks	VOV Indeks	Skrotum	LH
38kg	221kg | *110 (27)*	226kg | *112 (36)*	-	-	-	- *(B1)*	-

Miostatien	
Q204X	Nie Getoets
NT821	Nie Getoets
F94L	Nie Getoets

VERKOPER OPMERKINGS: Getoets vir nt821. Vers met die hoogste koeiwaarde. Albei ouma's Elite Koeie.

© Compiled by the South African Stud Book and Livestock Improvement Association
All Pedigree- and Performance Data is as recorded on LOGIX on 05 June 2024

LOT 20C (F)

F 220070
FRELON M 220070

Herd Book	SP
Birth date	2022-09-10
Age	1y 9m
Inbreeding	5%

HN 190044
HYMGERT AD 1944
Wean Mat. 95

Parentage	Sire	Dam
DNA		
Genomic		

F 180176
FRELON M18176
Age 5y | AFC 34m | ICP 390d
Calves 3 | Weaned 3 | Wean Mat. 101
Avg. WI 90 | CCB - | CCW 43.9
Calvings: 21-08, 22-09, 23-10

HN 160120
HYMGERT CCC16120
Wean Mat. 112

HN 120110
HYMGERT AD12110
Age 11y | AFC 32m | ICP 379d
Calves 9 | Weaned 9 | Wean Mat. 84
Avg. WI 93 | Wean Mat. 84

HN 150066
HYMGERT AB1566
Wean Mat. 88

F 140008
FRELON M1408
Age 10y | AFC 38m | ICP 396d
Calves 7 | Weaned 7 | Wean Mat. 135
Avg. WI 114 | Wean Mat. 135

F 120030
FRELON L1230

HN 130156
HYMGERT CCC13156
Age 3y | Avg. WI 104
Calves 1 | Weaned 1

CB 070190
CHRISJAN CB070190

HN 050097
HYMGERT AD 0597
Age 8y | Avg. WI 94
Calves 5 | Weaned 5

F 120027
FRELON M1227

HN 100106
HYMGERT AB10106
Age 13y | Avg. WI 106
Calves 11 | Weaned 11

HN 100030
HYMGERT SS1030

F 110036
FRELON M1136
Age 7y | Avg. WI 110
Calves 4 | Weaned 4

L.A. NEUMAN
Vrede, Free State
0827468142
rodney@neumandrakensbergers.co.za
POSBUS 14,,VREDE, 9835

COW VALUE	103
97	Calving Ease Value
104	Calf Growth Value
101	Milk Value
-	Maintenance Value
-	Fertility Value
GROWTH VALUE	-
CARCASS VALUE	-
PRODUCTION VALUE	105

LOGIX GENETICS | GENETIKA — EBV Analysis 2024-05-19

Calf and Mother				Fertility			
Birth Dir.	Birth Mat.	Wean Dir.	Wean Mat.	Scr. Circ.	Heifer Fert.	Cow Fert.	Longev.
88	116	104	101	100	-	-	106
74%	44%	70%	46%	48%			40%

Post-Wean Growth			Frame			Carcass		
Post Wean	ADG	FCR	Mature Weight	Height	Length	EMA	Fat	Mar
106	111	-	-	-	-	-	-	-
48%	43%							

Myostatin	
Q204X	Not Tested
NT821	Not Tested
F94L	Not Tested

Birth Weight	205D Weight	365D Weight	540D Weight	ADG Index	FCR Index	Scrotum	LH
28kg	184kg | *87 (11)*	188kg | *96 (66)*	-	-	-	- *(B1)*	-

SELLER REMARKS: Getoets vir nt821. Ouma Elite Koei.

LOT 21A (F)

PU 220169
GRYSHOEK PU 220169

Herd Book	SP
Birth date	2022-09-14
Age	1y 9m
Inbreeding	3%
DNA	ZOCA202469093

PU 200071
GRYSHOEK PU 200071
Wean Mat. 96

Parentage	Sire	Dam
DNA		
Genomic		

PU 200086
GRYSHOEK PU 200086
Age 4y | AFC 28m | ICP 461d
Calves 2 | Weaned 2 | Wean Mat. 97
Avg. WI 100 | CCB - | CCW -
Calvings: 22-09, 23-12

PU 140204 HH
GRYSHOEK PU 140204
Wean Mat. 69

PU 050058
GRYSHOEK 0558
Age 16y | AFC 34m | ICP 386d
Calves 13 | Weaned 12 | Wean Mat. 116
Avg. WI 102 | Wean Mat. 116

PU 110288 HH
GRYSHOEK PU110288
Wean Mat. 98

PU 140062
GRYSHOEK PU 140062
Age 9y | AFC 33m | ICP 364d
Calves 7 | Weaned 6 | Wean Mat. 96
Avg. WI 100 | Wean Mat. 96

PU 100031
GRYSHOEK PU1031

CB 100168
CHRISJAN CB100168
Age 13y | Avg. WI 99
Calves 10 | Weaned 8

AVD 010006
ENKELDEBOSCH BOBAAS

PU 020087
GRYSHOEK 0287
Age 11y | Avg. WI 100
Calves 4 | Weaned 3

PU 050014
GRYSHOEK 0514

PU 050028
GRYSHOEK 0528
Age 14y | Avg. WI 107
Calves 12 | Weaned 6

BMR 100001
BELLMORGAN BMR10001

BMR 110165
BELLMORGAN BMR110165
Age 7y | Avg. WI 111
Calves 5 | Weaned 2

P.W.B. UYS
Volksrust, Mpumalanga
0828575022
identity.redken@gmail.com
POSBUS 98,,VOLKSRUST, 2470

COW VALUE	114
108	Calving Ease Value
97	Calf Growth Value
97	Milk Value
-	Maintenance Value
-	Fertility Value
GROWTH VALUE	-
CARCASS VALUE	-
PRODUCTION VALUE	-

LOGIX GENETICS | GENETIKA — EBV Analysis 2024-05-19

Calf and Mother				Fertility			
Birth Dir.	Birth Mat.	Wean Dir.	Wean Mat.	Scr. Circ.	Heifer Fert.	Cow Fert.	Longev.
100	113	97	97	-	-	-	116
73%	46%	58%	42%				40%

Post-Wean Growth			Frame			Carcass		
Post Wean	ADG	FCR	Mature Weight	Height	Length	EMA	Fat	Mar
99	-	-	-	-	-	-	-	-
46%								

Myostatin	
Q204X	Free
NT821	Free
F94L	Free

Birth Weight	205D Weight	365D Weight	540D Weight	ADG Index	FCR Index	Scrotum	LH
21kg	207kg | *102 (2)*	225kg | *89 (13)*	-	-	-	- *(B1)*	-

SELLER REMARKS: Covexin. BM. Negatief vir 3x Myostatin gene. Is 'n tweeling.

© Compiled by the South African Stud Book and Livestock Improvement Association
All Pedigree- and Performance Data is as recorded on LOGIX on 05 June 2024

LOT 21B (F)

PU 220170
GRYSHOEK PU 220170

Kuddeboek	SP
Geb. dtm	2022-09-14
Oud.	1j 9m
Inteling	3%
DNS	ZOCA202469094

PU 200071
GRYSHOEK PU 200071
Spn Mat. 96

Ouerskap	Vaar	Moer
DNS		
Genomies		

PU 200086
GRYSHOEK PU 200086
Oud. 4j | OEK 28m | TKP 461d
Kalwers 2 | Gespeen 2 | Spn. Mat. 97
Gem. SI 100 | KKG - | KKS -
Kalwings: 22-09, 23-12

PU 140204 HH
GRYSHOEK PU 140204
Spn Mat. 69

PU 050058
GRYSHOEK 0558
Oud. 16j | OEK 34m | TKP 386d
Kalwers 13 | Gespeen 12 | Spn. Mat. 116
Gem. SI 102 | Spn. Mat. 116

PU 110288 HH
GRYSHOEK PU110288
Spn Mat. 98

PU 140062
GRYSHOEK PU 140062
Oud. 9j | OEK 33m | TKP 364d
Kalwers 7 | Gespeen 6 | Spn. Mat. 96
Gem. SI 100 | Spn. Mat. 96

PU 100031
GRYSHOEK PU1031
CB 100168
CHRISJAN CB100168
Oud. 13j | Gem. SI 99
Kalwers 10 | Gespeen 8
AVD 010006
ENKELDEBOSCH BOBAAS
PU 020087
GRYSHOEK 0287
Oud. 11j | Gem. SI 100
Kalwers 4 | Gespeen 3
PU 050014
GRYSHOEK 0514
PU 050028
GRYSHOEK 0528
Oud. 14j | Gem. SI 107
Kalwers 12 | Gespeen 6
BMR 100001
BELLMORGAN BMR10001
BMR 110165
BELLMORGAN BMR110165
Oud. 7j | Gem. SI 111
Kalwers 5 | Gespeen 2

P.W.B. UYS
Volksrust, Mpumalanga
0828575022
identity.redken@gmail.com
POSBUS 98,,VOLKSRUST, 2470

KOEIWAARDE	114
108	Kalfgemak Waarde
97	Kalfgroei Waarde
97	Melk Waarde
-	Onderhoudswaarde
-	Vrugbaarheidswaarde
GROEI WAARDE	-
KARKAS WAARDE	-
PRODUKSIE WAARDE	-

LOGIX EBV Analise 2024-05-19

Kalf en Moeder				Vrugbaarheid			
Geb. Dir.	Geb. Mat.	Spn. Dir.	Spn. Mat.	Skr. Omtr.	Vers Vrugb.	Koei Vrugb.	Lanklew.
100	113	97	97	-	-	-	116
73%	46%	58%	42%				40%

Na-Speen Groei			Raam			Karkas		
Na-Speen	GDT	VOV	Volw. Gewig	Hoogte	Lengte	OSO	Vet	Mar
99	-	-	-	-	-	-	-	-
46%								

Miostatien	
Q204X	Skoon
NT821	Skoon
F94L	Skoon

Geb. Gewig	205D Gewig	365D Gewig	540D Gewig	GDT Indeks	VOV Indeks	Skrotum	LH
21kg	198kg | *98 (2)*	213kg | *84 (13)*	-	-	-	*- (B1)*	-

VERKOPER OPMERKINGS: Covexin. BM, Reproductive Tracking. Negatief vir 3x Myostatin gene. Oop vers. Is 'n tweeling.

LOT 21C (F)

PU 220281
GRYSHOEK PU 220281

Kuddeboek	SP
Geb. dtm	2022-11-24
Oud.	1j 7m
Inteling	0%
DNS	ZOCA202469095

PU 140204 HH
GRYSHOEK PU 140204
Spn Mat. 69

Ouerskap	Vaar	Moer
DNS ✔		
Genomies		

PU 180074
GRYSHOEK PU 180074
Oud. 6j | OEK 29m | TKP 367d
Kalwers 4 | Gespeen 3 | Spn. Mat. 97
Gem. SI 96 | KKG - | KKS 39.8
Kalwings: 20-10, 21-12, 22-11, 23-10

PU 100031
GRYSHOEK PU1031
Spn Mat. 72

CB 100168
CHRISJAN CB100168
Oud. 13j | OEK 33m | TKP 393d
Kalwers 10 | Gespeen 8 | Spn. Mat. 87
Gem. SI 99 | Spn. Mat. 87

PU 110261
GRYSHOEK PU110261
Spn Mat. 105

PU 150012
GRYSHOEK PU 150012
Oud. 4j | OEK 38m | TKP -
Kalwers 1 | Gespeen 1 | Spn. Mat. 97
Gem. SI 102 | Spn. Mat. 97

PU 060123
GRYSHOEK 06123
PU 050042
GRYSHOEK 0542
Oud. 9j | Gem. SI 98
Kalwers 6 | Gespeen 3
BV 020339
BUFFALOVALLEY HENDRIK 4
CB 060018
CHRISJAN CB060018
Oud. 6j | Gem. SI 100
Kalwers 4 | Gespeen 1
PU 050014
GRYSHOEK 0514
PU 050246
GRYSHOEK 05246
Oud. 12j | Gem. SI 114
Kalwers 8 | Gespeen 6
BF 090026
BLACK FOX BF09026
BMR 090254
BELLMORGAN 09 0254
Oud. 9j | Gem. SI 99
Kalwers 4 | Gespeen 3

P.W.B. UYS
Volksrust, Mpumalanga
0828575022
identity.redken@gmail.com
POSBUS 98,,VOLKSRUST, 2470

KOEIWAARDE	82
95	Kalfgemak Waarde
92	Kalfgroei Waarde
-	Melk Waarde
-	Onderhoudswaarde
-	Vrugbaarheidswaarde
GROEI WAARDE	-
KARKAS WAARDE	-
PRODUKSIE WAARDE	-

LOGIX EBV Analise 2024-05-19

Kalf en Moeder				Vrugbaarheid			
Geb. Dir.	Geb. Mat.	Spn. Dir.	Spn. Mat.	Skr. Omtr.	Vers Vrugb.	Koei Vrugb.	Lanklew.
96	-	92	-	-	-	-	-
68%		63%					

Na-Speen Groei			Raam			Karkas		
Na-Speen	GDT	VOV	Volw. Gewig	Hoogte	Lengte	OSO	Vet	Mar
88	-	-	-	-	-	-	-	-
40%								

Miostatien	
Q204X	Skoon
NT821	Skoon
F94L	Skoon

Geb. Gewig	205D Gewig	365D Gewig	540D Gewig	GDT Indeks	VOV Indeks	Skrotum	LH
34kg	174kg | *96 (57)*	239kg | *91 (41)*	-	-	-	*- (B1)*	-

VERKOPER OPMERKINGS: Covexin.BM, Reproductive Tracking. Negatief vir 3x Myostatin gene. Oop vers.

© Compiled by the South African Stud Book and Livestock Improvement Association
All Pedigree- and Performance Data is as recorded on LOGIX on 05 June 2024

LOT 21D (F)

PU 220382

GRYSHOEK PU 220382

Herd Book	SP
Birth date	2022-12-17
Age	1y 6m
Inbreeding	0%
DNA	ZOCA202469097

Parentage	Sire	Dam
DNA	✔	
Genomic		

PU 190348
GRYSHOEK PU 190348
Wean Mat. 84

PU 200163
GRYSHOEK PU 200163
Age 3y | AFC 26m | ICP 338d
Calves 2 | Weaned 1 | Wean Mat. 135
Avg. WI 133 | CCB - | CCW 46.9
Calvings: 22-12, 23-11

JSD 110146 HH
MOEILIKHEID BRUFFLE
Wean Mat. 74

PU 170378
GRYSHOEK PU 170378
Age 6y | AFC 26m | ICP 348d
Calves 5 | Weaned 4 | Wean Mat. 92
Avg. WI 100 | Wean Mat. 92

HAS 130143 HH
HANSEL 13 143
Wean Mat. 123

PU 110236
GRYSHOEK PU110236
Age 12y | AFC 26m | ICP 410d
Calves 10 | Weaned 8 | Wean Mat. 127
Avg. WI 103 | Wean Mat. 127

JSD 08126B
MOEILIKHEID JSD08126B

JSD 080037
MOEILIKHEID JSD080037
Age 5y | Avg. WI 87
Calves 3 | Weaned 2

PU 080148 P
GRYSHOEK 08148

PU 010038
GRYSHOEK 0138
Age 17y | Avg. WI 110
Calves 13 | Weaned 12

BV 080294
BUFFALOVALLEY STARTERI

HAS 070300
HANSEL 07300
Age 7y | Avg. WI 107
Calves 3 | Weaned 3

PU 080188 P
GRYSHOEK 08188

PU 080241
GRYSHOEK 08241
Age 14y | Avg. WI 111
Calves 11 | Weaned 9

P.W.B. UYS
Volksrust, Mpumalanga
0828575022
identity.redken@gmail.com
POSBUS 98,,VOLKSRUST, 2470

COW VALUE	-
96	Calving Ease Value
104	Calf Growth Value
-	Milk Value
-	Maintenance Value
-	Fertility Value
GROWTH VALUE	-
CARCASS VALUE	-
PRODUCTION VALUE	-

LOGIX GENETICS • GENETICA — EBV Analysis 2024-05-19

Calf and Mother				Fertility			
Birth Dir.	Birth Mat.	Wean Dir.	Wean Mat.	Scr. Circ.	Heifer Fert.	Cow Fert.	Longev.
100	-	104	-	-	-	-	-
67%		62%					

Post-Wean Growth			Frame			Carcass		
Post Wean	ADG	FCR	Mature Weight	Height	Length	EMA	Fat	Mar
101	-	-	-	-	-	-	-	-
42%								

Myostatin	
Q204X	Free
NT821	Free
F94L	Free

Birth Weight	205D Weight	365D Weight	540D Weight	ADG Index	FCR Index	Scrotum	LH
30kg	224kg | *133 (57)*	262kg | *105 (41)*	-	-	-	- *(B1)*	-

SELLER REMARKS: Covexin. BM, Reproductive Tracking. Negatief vir 3x Myostatin gene. Oop vers.

LOT 22A (F)

BJ 220009

MAMBANE PAULINE

Herd Book	SP
Birth date	2022-09-05
Age	1y 9m
Inbreeding	2%
DNA	U10604U005

Parentage	Sire	Dam
DNA	✔	
Genomic		

BJ 180024 HH
MAMBANE LEWIES
Wean Mat. 103

BJ 190042
MAMBANE PAULINE
Age 3y | AFC 36m | ICP -
Calves 1 | Weaned 1 | Wean Mat. 95
Avg. WI 104 | CCB 7.56 | CCW -
Calvings: 22-09

LL 130053 HH
JESUMAR KREMLIN
Wean Mat. 106

BJ 150049
MAMBANE LINE
Age 8y | AFC 35m | ICP 382d
Calves 6 | Weaned 6 | Wean Mat. 112
Avg. WI 102 | Wean Mat. 112

BJ 150064
MAMBANE LE ROUX
Wean Mat. 91

BJ 110063
MAMBANE PEGGY
Age 9y | AFC 37m | ICP 437d
Calves 6 | Weaned 6 | Wean Mat. 87
Avg. WI 97 | Wean Mat. 87

JA 100099
JATRO JA100099

LL 080031
JESUMAR FONDA
Age 13y | Avg. WI 99
Calves 9 | Weaned 8

BJ 120021
MAMBANE ALEXANDER

BJ 070009
MAMBANE LINE
Age 12y | Avg. WI 103
Calves 7 | Weaned 7

ROD 080122
RODORA SUPERIEUR

BJ 110001
MAMBANE LINDA
Age 11y | Avg. WI 95
Calves 9 | Weaned 9

BJ 080020
MAMBANE RUDOLF

BJ 070007
MAMBANE PATENSIE
Age 8y | Avg. WI 96
Calves 4 | Weaned 3

L.C. BOTHA
Vrede, Free State
0828252431
bothaboerdery04@gmail.com
POSBUS 271,,VREDE, 9835

COW VALUE	109
99	Calving Ease Value
114	Calf Growth Value
99	Milk Value
-	Maintenance Value
-	Fertility Value
GROWTH VALUE	-
CARCASS VALUE	-
PRODUCTION VALUE	108

LOGIX GENETICS • GENETICA — EBV Analysis 2024-05-19

Calf and Mother				Fertility			
Birth Dir.	Birth Mat.	Wean Dir.	Wean Mat.	Scr. Circ.	Heifer Fert.	Cow Fert.	Longev.
106	87	114	99	123	105	-	102
74%	45%	71%	48%	53%	40%		45%

Post-Wean Growth			Frame			Carcass		
Post Wean	ADG	FCR	Mature Weight	Height	Length	EMA	Fat	Mar
119	107	-	-	-	-	-	-	-
67%	51%							

Myostatin	
Q204X	Not Tested
NT821	Free
F94L	Not Tested

Birth Weight	205D Weight	365D Weight	540D Weight	ADG Index	FCR Index	Scrotum	LH
31kg	190kg | *104 (45)*	242kg | *124 (45)*	324kg | *120 (46)*	-	-	- *(B2)*	-

SELLER REMARKS: S19 en Covexin ingeênt. Almal toets negatief vir nt821.

LOT 22B (F)

BJ 220012

MAMBANE VLINDER

Kuddeboek	SP
Geb. dtm	2022-09-06
Oud.	1j 9m
Inteling	1%
DNS	U10604U008

L.C. BOTHA
Vrede, Free State
0828252431
bothaboerdery04@gmail.com
POSBUS 271,,VREDE, 9835

BJ 180024 HH
MAMBANE LEWIES
Spn Mat. 103

Ouerskap	Vaar	Moer
DNS	✔	
Genomies		

BJ 190046
MAMBANE VIOOLTJIE
Oud. 4j | OEK 36m | TKP 417d
Kalwers 2 | Gespeen 2 | Spn. Mat. 100
Gem. Sl 100 | KKG 7.71 | KKS 32
Kalwings: 22-09, 23-10

LL 130053 HH
JESUMAR KREMLIN
Spn Mat. 106

BJ 150049
MAMBANE LINE
Oud. 8j | OEK 35m | TKP 382d
Kalwers 6 | Gespeen 6 | Spn. Mat. 112
Gem. Sl 102 | Spn. Mat. 112

BJ 150064
MAMBANE LE ROUX
Spn Mat. 91

BJ 130061
MAMBANE VELSIE
Oud. 7j | OEK 37m | TKP 466d
Kalwers 4 | Gespeen 4 | Spn. Mat. 90
Gem. Sl 97 | Spn. Mat. 90

JA 100099
JATRO JA100099
LL 080031
JESUMAR FONDA
Oud. 13j | Gem. Sl 99
Kalwers 9 | Gespeen 8
BJ 120021
MAMBANE ALEXANDER
BJ 070009
MAMBANE LINE
Oud. 12j | Gem. Sl 103
Kalwers 7 | Gespeen 7
ROD 080122
RODORA SUPERIEUR
BJ 110001
MAMBANE LINDA
Oud. 11j | Gem. Sl 95
Kalwers 9 | Gespeen 9
HN 070112
HYMGERT BB 07112
BJ 080042
MAMBANE VALDA
Oud. 10j | Gem. Sl 114
Kalwers 6 | Gespeen 3

KOEIWAARDE	108
106	Kalfgemak Waarde
116	Kalfgroei Waarde
100	Melk Waarde
-	Onderhoudswaarde
92	Vrugbaarheidswaarde
GROEI WAARDE	-
KARKAS WAARDE	-
PRODUKSIE WAARDE	108

LOGIX EBV Analise 2024-05-19

Kalf en Moeder				Vrugbaarheid			
Geb. Dir.	Geb. Mat.	Spn. Dir.	Spn. Mat.	Skr. Omtr.	Vers Vrugb.	Koei Vrugb.	Lanklew.
116	80	116	100	125	96	-	99
75%	46%	71%	47%	53%	40%		45%

Na-Speen Groei			Raam			Karkas		
Na-Speen	GDT	VOV	Volw. Gewig	Hoogte	Lengte	OSO	Vet	Mar
119	113	-	-	-	-	-	-	-
66%	51%							

Miostatien	
Q204X	Nie Getoets
NT821	Skoon
F94L	Nie Getoets

Geb. Gewig	205D Gewig	365D Gewig	540D Gewig	GDT Indeks	VOV Indeks	Skrotum	LH
27kg	198kg | *112 (45)*	228kg | *118 (45)*	309kg | *116 (46)*	-	-	- *(B2)*	-

VERKOPER OPMERKINGS: S19 en Covexin ingeënt. Almal toets negatief vir nt821.

LOT 22C (F)

BJ 220022

MAMBANE VIOLET

Kuddeboek	SP
Geb. dtm	2022-09-10
Oud.	1j 9m
Inteling	1%
DNS	U10604U017

L.C. BOTHA
Vrede, Free State
0828252431
bothaboerdery04@gmail.com
POSBUS 271,,VREDE, 9835

BJ 180024 HH
MAMBANE LEWIES
Spn Mat. 103

Ouerskap	Vaar	Moer
DNS	✔	
Genomies		

BJ 190084
MAMBANE VERNA
Oud. 3j | OEK 35m | TKP -
Kalwers 1 | Gespeen 1 | Spn. Mat. 91
Gem. Sl 113 | KKG 7.84 | KKS -
Kalwings: 22-09

LL 130053 HH
JESUMAR KREMLIN
Spn Mat. 106

BJ 150049
MAMBANE LINE
Oud. 8j | OEK 35m | TKP 382d
Kalwers 6 | Gespeen 6 | Spn. Mat. 112
Gem. Sl 102 | Spn. Mat. 112

BJ 150064
MAMBANE LE ROUX
Spn Mat. 91

BJ 150075
MAMBANE VALOLOI
Oud. 7j | OEK 34m | TKP 391d
Kalwers 5 | Gespeen 5 | Spn. Mat. 80
Gem. Sl 100 | Spn. Mat. 80

JA 100099
JATRO JA100099
LL 080031
JESUMAR FONDA
Oud. 13j | Gem. Sl 99
Kalwers 9 | Gespeen 8
BJ 120021
MAMBANE ALEXANDER
BJ 070009
MAMBANE LINE
Oud. 12j | Gem. Sl 103
Kalwers 7 | Gespeen 7
ROD 080122
RODORA SUPERIEUR
BJ 110001
MAMBANE LINDA
Oud. 11j | Gem. Sl 95
Kalwers 9 | Gespeen 9
ROD 080122
RODORA SUPERIEUR
BJ 090052
MAMBANE VROUTJIE
Oud. 12j | Gem. Sl 94
Kalwers 10 | Gespeen 10

KOEIWAARDE	108
108	Kalfgemak Waarde
114	Kalfgroei Waarde
94	Melk Waarde
-	Onderhoudswaarde
99	Vrugbaarheidswaarde
GROEI WAARDE	-
KARKAS WAARDE	-
PRODUKSIE WAARDE	109

LOGIX EBV Analise 2024-05-19

Kalf en Moeder				Vrugbaarheid			
Geb. Dir.	Geb. Mat.	Spn. Dir.	Spn. Mat.	Skr. Omtr.	Vers Vrugb.	Koei Vrugb.	Lanklew.
111	93	114	94	127	101	-	99
74%	45%	71%	47%	54%	40%		45%

Na-Speen Groei			Raam			Karkas		
Na-Speen	GDT	VOV	Volw. Gewig	Hoogte	Lengte	OSO	Vet	Mar
113	116	-	-	-	-	-	-	-
67%	52%							

Miostatien	
Q204X	Nie Getoets
NT821	Skoon
F94L	Nie Getoets

Geb. Gewig	205D Gewig	365D Gewig	540D Gewig	GDT Indeks	VOV Indeks	Skrotum	LH
29kg	201kg | *113 (45)*	208kg | *106 (45)*	296kg | *110 (46)*	-	-	- *(B2)*	-

VERKOPER OPMERKINGS: S19 en Covexin ingeënt. Almal toets negatief vir nt821.

© Compiled by the South African Stud Book and Livestock Improvement Association
All Pedigree- and Performance Data is as recorded on LOGIX on 05 June 2024

LOT 23A (F)

U 220043
WALDBERG U 220043

Herd Book	B
Birth date	2022-07-28
Age	1y 11m
Inbreeding	0%
DNA	ZOCA202468967

BF 160025
BLACK FOX 16 0025
Wean Mat. 96

Parentage	Sire	Dam
DNA	✔	
Genomic		

BF 100029
BLACK FOX 10 29
Wean Mat. 80

L 060053
NELLO M53
BF 070081
BLACK FOX 07 081
Age 15y | Avg. WI 99
Calves 10 | Weaned 7

BF 120143
BLACK FOX BF120143
Age 5y | AFC 28m | ICP 332d
Calves 2 | Weaned 2 | Wean Mat. 107
Avg. WI 107 | Wean Mat. 107

L 050032
NELLO LE GRANGE
BF 090011
BLACK FOX 09 011
Age 9y | Avg. WI 106
Calves 3 | Weaned 2

U 190067
WALDBERG U 190067
Age 4y | AFC - | ICP 361d
Calves 2 | Weaned 2 | Wean Mat. 116
Avg. WI 109 | CCB - | CCW -
Calvings: 22-07, 23-07

U.F. BENEKE
Paulpietersburg, Kwazulu Natal
0827978088
waldbergdrakensbergers@gmail.com

T/A WALDBERG FARMING PTY LTD
,POSBUS 13, LUNEBURG ,3183

COW VALUE	98
104	Calving Ease Value
89	Calf Growth Value
109	Milk Value
-	Maintenance Value
-	Fertility Value
GROWTH VALUE	-
CARCASS VALUE	-
PRODUCTION VALUE	-

LOGIX EBV Analysis 2024-05-19

Calf and Mother				Fertility			
Birth Dir.	Birth Mat.	Wean Dir.	Wean Mat.	Scr. Circ.	Heifer Fert.	Cow Fert.	Longev.
103	101	89	109	-	-	-	114
69%	41%	66%	44%				41%

Post-Wean Growth			Frame			Carcass		
Post Wean	ADG	FCR	Mature Weight	Height	Length	EMA	Fat	Mar
89	-	-	-	-	-	-	-	-
56%								

Myostatin	
Q204X	Free
NT821	Free
F94L	Free

Birth Weight	205D Weight	365D Weight	540D Weight	ADG Index	FCR Index	Scrotum	LH
29kg	192kg | *111 (5)*	209kg | *107 (5)*	331kg | *101 (4)*	-	-	- *(B2)*	-

SELLER REMARKS: Geent teen alle heersende siektes. Skoon van Myostatin. Loop op strawwe rooiwater & galsiekte veld. Kudde BM negatief.

LOT 23B (F)

U 220055
WALDBERG U 220055

Herd Book	B
Birth date	2022-09-17
Age	1y 9m
Inbreeding	0%
DNA	ZOCA202468969

BF 150129
BLACK FOX 15 0129
Wean Mat. 104

Parentage	Sire	Dam
DNA	✔	
Genomic		

BF 100029
BLACK FOX 10 29
Wean Mat. 80

L 060053
NELLO M53
BF 070081
BLACK FOX 07 081
Age 15y | Avg. WI 99
Calves 10 | Weaned 7

BF 030070
BLACK FOX 0370
Age 13y | AFC - | ICP 361d
Calves 11 | Weaned 7 | Wean Mat. 120
Avg. WI 101 | Wean Mat. 120

U 150013
WALDBERG U 150013
Age 8y | AFC - | ICP -
Calves 1 | Weaned 1 | Wean Mat. -
Avg. WI 105 | CCB - | CCW -
Calvings: 22-09

U.F. BENEKE
Paulpietersburg, Kwazulu Natal
0827978088
waldbergdrakensbergers@gmail.com

T/A WALDBERG FARMING PTY LTD
,POSBUS 13, LUNEBURG ,3183

COW VALUE	-
-	Calving Ease Value
-	Calf Growth Value
-	Milk Value
-	Maintenance Value
-	Fertility Value
GROWTH VALUE	-
CARCASS VALUE	-
PRODUCTION VALUE	-

LOGIX EBV Analysis 2024-05-19

Calf and Mother				Fertility			
Birth Dir.	Birth Mat.	Wean Dir.	Wean Mat.	Scr. Circ.	Heifer Fert.	Cow Fert.	Longev.
-	-	-	-	-	-	-	-

Post-Wean Growth			Frame			Carcass		
Post Wean	ADG	FCR	Mature Weight	Height	Length	EMA	Fat	Mar
-	-	-	-	-	-	-	-	-

Myostatin	
Q204X	Free
NT821	Free
F94L	Free

Birth Weight	205D Weight	365D Weight	540D Weight	ADG Index	FCR Index	Scrotum	LH
34kg	187kg | *105 (2)*	238kg | *109 (2)*	352kg | *103 (2)*	-	-	- *(B2)*	-

SELLER REMARKS: Geent teen alle heersende siektes. Skoon van Myostatin. Loop op strawwe rooiwater & galsiekte veld. Kudde BM negatief.

LOT 23C (F)

U 220056
WALDBERG U 220056

Kuddeboek	B
Geb. dtm	2022-09-19
Oud.	1j 9m
Inteling	0%
DNS	ZOCA202468970

BF 150129
BLACK FOX 15 0129
Spn Mat. 104

Ouerskap	Vaar	Moer
DNS	✔	
Genomies		

BF 100029
BLACK FOX 10 29
Spn Mat. 80

L 060053
NELLO M53
BF 070081
BLACK FOX 07 081
Oud. 15j | Gem. SI 99
Kalwers 10 | Gespeen 7

BF 030070
BLACK FOX 0370
Oud. 13j | OEK - | TKP 361d
Kalwers 11 | Gespeen 7 | Spn. Mat. 120
Gem. SI 101 | Spn. Mat. 120

U 150034
WALDBERG U 150034
Oud. 8j | OEK - | TKP -
Kalwers 1 | Gespeen 1 | Spn. Mat. -
Gem. SI 95 | KKG - | KKS -
Kalwings: 22-09

U.F. BENEKE
Paulpietersburg, Kwazulu Natal
0827978088
waldbergdrakensbergers@gmail.com

T/A WALDBERG FARMING PTY LTD
,POSBUS 13, LUNEBURG ,3183

KOEIWAARDE	-
-	Kalfgemak Waarde
-	Kalfgroei Waarde
-	Melk Waarde
-	Onderhoudswaarde
-	Vrugbaarheidswaarde
GROEI WAARDE	-
KARKAS WAARDE	-
PRODUKSIE WAARDE	-

LOGIX EBV Analise 2024-05-19

Kalf en Moeder				Vrugbaarheid			
Geb. Dir.	Geb. Mat.	Spn. Dir.	Spn. Mat.	Skr. Omtr.	Vers Vrugb.	Koei Vrugb.	Lanklew.
-	-	-	-	-	-	-	-

Na-Speen Groei			Raam			Karkas		
Na-Speen	GDT	VOV	Volw. Gewig	Hoogte	Lengte	OSO	Vet	Mar
-	-	-	-	-	-	-	-	-

Miostatien	
Q204X	Skoon
NT821	Skoon
F94L	Skoon

Geb. Gewig	205D Gewig	365D Gewig	540D Gewig	GDT Indeks	VOV Indeks	Skrotum	LH
35kg	174kg | *95 (2)*	207kg | *91 (2)*	332kg | *96 (2)*	-	-	- *(B2)*	-

VERKOPER OPMERKINGS: Geent teen alle heersende siektes. Skoon van Myostatin. Loop op strawwe rooiwater & galsiekte veld. Kudde BM negatief.

LOT 24A (F)

BH 220031
BLACK HILLS JONAS

Kuddeboek	B
Geb. dtm	2022-09-18
Oud.	1j 9m
Inteling	0%
DNS	U11327U029

GR 160325 HH
ROUVUS KOEKSISTER 3
Spn Mat. 121

Ouerskap	Vaar	Moer
DNS	✔	
Genomies		

GR 130068
ROUVUS SUN21
Spn Mat. 134

GR 100221 HH
ROUVUS KRUIS 4
GR 100072
ROUVUS SUN 4
Oud. 10j | Gem. SI 110
Kalwers 6 | Gespeen 6
BJ 070104
MAMBANE LUDERITZ
GR 080873
ROUVUS KIETSIEEMPIOR
Oud. 13j | Gem. SI 101
Kalwers 11 | Gespeen 11

GR 110108
ROUVUS KOETSIER 2
Oud. 12j | OEK 35m | TKP 376d
Kalwers 10 | Gespeen 10 | Spn. Mat. 119
Gem. SI 107 | Spn. Mat. 119

BH 190095
BLACK HILLS 19 95
Oud. 4j | OEK - | TKP -
Kalwers 1 | Gespeen 1 | Spn. Mat. 115
Gem. SI 103 | KKG 9.29 | KKS 55.3
Kalwings: 22-09

BLACK HILLS DRAKENSBERGERS
Potchefstroom, North West
0832578511
willie@blackhills.co.za

POSBUS 19792,,NOORDBRUG, 2522

KOEIWAARDE	113
102	Kalfgemak Waarde
100	Kalfgroei Waarde
118	Melk Waarde
-	Onderhoudswaarde
-	Vrugbaarheidswaarde
GROEI WAARDE	93
KARKAS WAARDE	98
PRODUKSIE WAARDE	108

LOGIX EBV Analise 2024-05-19

Kalf en Moeder				Vrugbaarheid			
Geb. Dir.	Geb. Mat.	Spn. Dir.	Spn. Mat.	Skr. Omtr.	Vers Vrugb.	Koei Vrugb.	Lanklew.
99	104	100	118	118	-	-	98
70%	*45%*	*66%*	*46%*	*47%*			*42%*

Na-Speen Groei			Raam			Karkas		
Na-Speen	GDT	VOV	Volw. Gewig	Hoogte	Lengte	OSO	Vet	Mar
103	99	104	-	102	98	102	101	95
60%	*46%*	*45%*		*48%*	*47%*	*46%*	*45%*	*45%*

Miostatien	
Q204X	Nie Getoets
NT821	Nie Getoets
F94L	Nie Getoets

Geb. Gewig	205D Gewig	365D Gewig	540D Gewig	GDT Indeks	VOV Indeks	Skrotum	LH
34kg	202kg | *103 (18)*	225kg | *101 (17)*	345kg | *109 (56)*	-	-	- *(B2)*	-

VERKOPER OPMERKINGS: Geënt teen alle heersende siektes. Ouma het TKP van 376/10.

© Compiled by the South African Stud Book and Livestock Improvement Association
All Pedigree- and Performance Data is as recorded on LOGIX on 05 June 2024

LOT 24B (F)

BH 220047
BLACK HILLS KLAWER 1E4

Herd Book	SP
Birth date	2022-09-25
Age	1y 9m
Inbreeding	2%
DNA	U11327U045

MF 170065 HH
TURFKUIL Evil
Wean Mat. 104

Parentage	Sire	Dam
DNA	✔	
Genomic		

BH 190096
BLACK HILLS KLAWER E4
Age 4y | AFC 33m | ICP 439d
Calves 2 | Weaned 1 | Wean Mat. 105
Avg. WI 108 | CCB 8.34 | CCW 49.6
Calvings: 22-09, 23-12

DBB 110024
BLYDE EERSTEMAN
Wean Mat. 101

MF 120069
TURFKUIL MF120069
Age 11y | AFC 31m | ICP 442d
Calves 8 | Weaned 8 | Wean Mat. 92
Avg. WI 98 | Wean Mat. 92

BH 160049 HH
BLACK HILLS LANDROS V
Wean Mat. 104

BH 120235
BLACK HILLS KLAWER 4
Age 9y | AFC 34m | ICP 374d
Calves 7 | Weaned 7 | Wean Mat. 99
Avg. WI 98 | Wean Mat. 99

JA 050004
JATRO 050004
DBB 060006
BLYDE ELSABE
Age 7y | Avg. WI 102
Calves 4 | Weaned 4
CL 070053
GRASMUNT SUPER
BE 010031
SWARTBULT ELLIE P
Age 13y | Avg. WI 101
Calves 11 | Weaned 8
BH 110112
BLACK HILLS BISMARK 2
M 060013
MSF LILO 3
Age 10y | Avg. WI 98
Calves 9 | Weaned 9
M 090044
MSF DE SWART
BH 010001
BH0101
Age 13y | Avg. WI 108
Calves 6 | Weaned 6

BLACK HILLS DRAKENSBERGERS
Potchefstroom, North West
0832578511
willie@blackhills.co.za
POSBUS 19792,,NOORDBRUG, 2522

COW VALUE	111
83	Calving Ease Value
116	Calf Growth Value
105	Milk Value
-	Maintenance Value
-	Fertility Value
GROWTH VALUE	-
CARCASS VALUE	104
PRODUCTION VALUE	109

LOGIX EBV Analysis 2024-05-19

Calf and Mother				Fertility			
Birth Dir.	Birth Mat.	Wean Dir.	Wean Mat.	Scr. Circ.	Heifer Fert.	Cow Fert.	Longev.
85	95	116	105	120	-	-	99
74%	45%	70%	46%	51%			44%

Post-Wean Growth			Frame			Carcass		
Post Wean	ADG	FCR	Mature Weight	Height	Length	EMA	Fat	Mar
115	104	-	-	102	104	104	82	111
64%	47%			51%	50%	47%	44%	44%

Myostatin	
Q204X	Not Tested
NT821	Not Tested
F94L	Not Tested

Birth Weight	205D Weight	365D Weight	540D Weight	ADG Index	FCR Index	Scrotum	LH
37kg	213kg | *108 (18)*	223kg | *99 (17)*	369kg | *117 (56)*	-	-	- *(B2)*	-

SELLER REMARKS: Geënt teen alle heersende siektes. Ma het TKP van 439/2. Ouma het TKP van 374/7.

LOT 24C (F)

BH 220049
BLACK HILLS BLOEISEL A3

Herd Book	SP
Birth date	2022-09-26
Age	1y 9m
Inbreeding	1%
DNA	U11327U047

MF 170065 HH
TURFKUIL Evil
Wean Mat. 104

Parentage	Sire	Dam
DNA	✔	
Genomic		

BH 190014
BLACK HILLS BLOEISEL 3
Age 4y | AFC 36m | ICP 357d
Calves 2 | Weaned 2 | Wean Mat. 99
Avg. WI 96 | CCB 5.77 | CCW 34
Calvings: 22-09, 23-09

DBB 110024
BLYDE EERSTEMAN
Wean Mat. 101

MF 120069
TURFKUIL MF120069
Age 11y | AFC 31m | ICP 442d
Calves 8 | Weaned 8 | Wean Mat. 92
Avg. WI 98 | Wean Mat. 92

GR 130070 HH
ROUVUS GR 130070
Wean Mat. 68

BH 140333
BLACK HILLS BH140333
Age 9y | AFC - | ICP 371d
Calves 7 | Weaned 7 | Wean Mat. 139
Avg. WI 109 | Wean Mat. 139

JA 050004
JATRO 050004
DBB 060006
BLYDE ELSABE
Age 7y | Avg. WI 102
Calves 4 | Weaned 4
CL 070053
GRASMUNT SUPER
BE 010031
SWARTBULT ELLIE P
Age 13y | Avg. WI 101
Calves 11 | Weaned 8
GR 100221 HH
ROUVUS KRUIS 4
GR 100060
ROUVUS NOR 1
Age 12y | Avg. WI 84
Calves 10 | Weaned 9

BLACK HILLS DRAKENSBERGERS
Potchefstroom, North West
0832578511
willie@blackhills.co.za
POSBUS 19792,,NOORDBRUG, 2522

COW VALUE	98
106	Calving Ease Value
103	Calf Growth Value
104	Milk Value
-	Maintenance Value
-	Fertility Value
GROWTH VALUE	-
CARCASS VALUE	101
PRODUCTION VALUE	99

LOGIX EBV Analysis 2024-05-19

Calf and Mother				Fertility			
Birth Dir.	Birth Mat.	Wean Dir.	Wean Mat.	Scr. Circ.	Heifer Fert.	Cow Fert.	Longev.
104	102	103	104	109	-	-	99
74%	45%	71%	48%	49%			44%

Post-Wean Growth			Frame			Carcass		
Post Wean	ADG	FCR	Mature Weight	Height	Length	EMA	Fat	Mar
107	109	-	-	101	101	105	79	100
65%	46%			50%	49%	47%	44%	43%

Myostatin	
Q204X	Not Tested
NT821	Free
F94L	Not Tested

Birth Weight	205D Weight	365D Weight	540D Weight	ADG Index	FCR Index	Scrotum	LH
31kg	185kg | *95 (18)*	215kg | *98 (17)*	332kg | *105 (56)*	-	-	- *(B2)*	-

SELLER REMARKS: Geënt teen alle heersende siektes. Ma het TKP van 357/2. Ouma het TKP van 371/7.

© Compiled by the South African Stud Book and Livestock Improvement Association
All Pedigree- and Performance Data is as recorded on LOGIX on 05 June 2024

LOT 24D (F)

BH 220065
BLACK HILLS AE2265

Kuddeboek	SP
Geb. dtm	2022-10-11
Oud.	1j 8m
Inteling	4%
DNS	U11327U061

MF 170065 HH
TURFKUIL Evil
Spn Mat. 104

Ouerskap	Vaar	Moer
DNS	✔	
Genomies		

BH 190081
BLACK HILLS AE1981
Oud. 4j | OEK 35m | TKP 372d
Kalwers 2 | Gespeen 2 | Spn. Mat. 100
Gem. SI 111 | KKG 7.37 | KKS 49.6
Kalwings: 22-10, 23-10

DBB 110024
BLYDE EERSTEMAN
Spn Mat. 101

MF 120069
TURFKUIL MF120069
Oud. 11j | OEK 31m | TKP 442d
Kalwers 8 | Gespeen 8 | Spn. Mat. 92
Gem. SI 98 | Spn. Mat. 92

GR 130070 HH
ROUVUS GR 130070
Spn Mat. 68

BH 150059
BLACK HILLS AE1559
Oud. 5j | OEK 35m | TKP 434d
Kalwers 2 | Gespeen 2 | Spn. Mat. 117
Gem. SI 98 | Spn. Mat. 117

JA 050004
JATRO 050004

DBB 060006
BLYDE ELSABE
Oud. 7j | Gem. SI 102
Kalwers 4 | Gespeen 4

CL 070053
GRASMUNT SUPER

BE 010031
SWARTBULT ELLIE P
Oud. 13j | Gem. SI 101
Kalwers 11 | Gespeen 8

GR 100221 HH
ROUVUS KRUIS 4

GR 100060
ROUVUS NOR 1
Oud. 12j | Gem. SI 84
Kalwers 10 | Gespeen 9

CL 040048
GRASMUNT KOK 2

HN 090036
HYMGERT AE0936
Oud. 11j | Gem. SI 105
Kalwers 9 | Gespeen 8

BLACK HILLS DRAKENSBERGERS

Potchefstroom, North West
0832578511
willie@blackhills.co.za
POSBUS 19792,,NOORDBRUG, 2522

KOEIWAARDE	102
93	Kalfgemak Waarde
116	Kalfgroei Waarde
99	Melk Waarde
-	Onderhoudswaarde
84	Vrugbaarheidswaarde
GROEI WAARDE	-
KARKAS WAARDE	109
PRODUKSIE WAARDE	104

LOGIX EBV Analise 2024-05-19

Kalf en Moeder				Vrugbaarheid			
Geb. Dir.	Geb. Mat.	Spn. Dir.	Spn. Mat.	Skr. Omtr.	Vers Vrugb.	Koei Vrugb.	Lanklew.
92	100	116	99	116	-	-	94
74%	45%	71%	48%	51%			46%

Na-Speen Groei			Raam			Karkas		
Na-Speen	GDT	VOV	Volw. Gewig	Hoogte	Lengte	OSO	Vet	Mar
117	119	-	-	106	107	110	80	108
65%	48%			51%	50%	48%	46%	45%

Miostatien	
Q204X	Nie Getoets
NT821	Draer
F94L	Nie Getoets

Geb. Gewig	205D Gewig	365D Gewig	540D Gewig	GDT Indeks	VOV Indeks	Skrotum	LH
31kg	211kg | *111 (18)*	235kg | *108 (17)*	327kg | *104 (56)*	-	-	- *(B2)*	-

VERKOPER OPMERKINGS: Geënt teen alle heersende siektes. Ma het TKP van 372/2. Oumas het TKP van 434/2 en 442/8.

LOT 25A (F)

T 220034
TALMAN T220034

Kuddeboek	SP
Geb. dtm	2022-07-05
Oud.	1j 12m
Inteling	0%
DNS	ZOCA202469104

LL 180020 HH
JESUMAR POEN
Spn Mat. 99

Ouerskap	Vaar	Moer
DNS	✔	
Genomies		

T 190078
TALMAN T 190078
Oud. 4j | OEK 36m | TKP 482d
Kalwers 2 | Gespeen 2 | Spn. Mat. 103
Gem. SI 101 | KKG 8.52 | KKS 35.6
Kalwings: 22-07, 23-10

JA 100099
JATRO JA100099
Spn Mat. 118

LL 120002
JESUMAR JULY
Oud. 12j | OEK 24m | TKP 361d
Kalwers 11 | Gespeen 10 | Spn. Mat. 99
Gem. SI 100 | Spn. Mat. 99

F 150002 HH
FRELON I1502
Spn Mat. 80

T 170301
TALMAN T 170301
Oud. 6j | OEK - | TKP 547d
Kalwers 3 | Gespeen 3 | Spn. Mat. 125
Gem. SI 106 | Spn. Mat. 125

AAD 040031
D'HOFSTEE LEUVEN 431

JA 060112
JATRO JA060112
Oud. 6j | Gem. SI 106
Kalwers 4 | Gespeen 4

JA 060020
JATRO JA060020

LL 030005
JESUMAR ALTA
Oud. 12j | Gem. SI 98
Kalwers 8 | Gespeen 8

F 110012 HH
FRELON O1112

F 120044
FRELON I1244
Oud. 6j | Gem. SI 104
Kalwers 4 | Gespeen 4

P.J. TALJAARD

Ermelo, Mpumalanga
0824934137
talmanpt@gmail.com
POSBUS 1812,,ERMELO, 2350

KOEIWAARDE	-
116	Kalfgemak Waarde
90	Kalfgroei Waarde
-	Melk Waarde
-	Onderhoudswaarde
-	Vrugbaarheidswaarde
GROEI WAARDE	-
KARKAS WAARDE	-
PRODUKSIE WAARDE	-

LOGIX EBV Analise 2024-05-19

Kalf en Moeder				Vrugbaarheid			
Geb. Dir.	Geb. Mat.	Spn. Dir.	Spn. Mat.	Skr. Omtr.	Vers Vrugb.	Koei Vrugb.	Lanklew.
120	-	90	-	-	-	-	-
66%		61%					

Na-Speen Groei			Raam			Karkas		
Na-Speen	GDT	VOV	Volw. Gewig	Hoogte	Lengte	OSO	Vet	Mar
90	-	-	-	-	-	-	-	-
52%								

Miostatien	
Q204X	Skoon
NT821	Skoon
F94L	Skoon

Geb. Gewig	205D Gewig	365D Gewig	540D Gewig	GDT Indeks	VOV Indeks	Skrotum	LH
28kg	160kg | *102 (6)*	161kg | *94 (18)*	239kg | *97 (6)*	-	-	- *(B2)*	-

VERKOPER OPMERKINGS: Ge-ent teen Sponssiekte. Skoon van Myostatin.

© Compiled by the South African Stud Book and Livestock Improvement Association
All Pedigree- and Performance Data is as recorded on LOGIX on 05 June 2024

LOT 25B (F)

T 220042
TALMAN T220042

Herd Book	SP
Birth date	2022-07-16
Age	1y 11m
Inbreeding	0%
DNA	ZOCA202469105

LL 180020 HH
JESUMAR POEN
Wean Mat. 99

Parentage	Sire	Dam
DNA	✔	
Genomic		

T 190094
TALMAN T 190094
Age 4y | AFC 36m | ICP 595d
Calves 2 | Weaned 1 | Wean Mat. 114
Avg. WI 112 | CCB 7.84 | CCW 43.4
Calvings: 22-07, 24-03

JA 100099
JATRO JA100099
Wean Mat. 118

AAD 040031
D'HOFSTEE LEUVEN 431

JA 060112
JATRO JA060112
Age 6y | Avg. WI 106
Calves 4 | Weaned 4

JA 060020
JATRO JA060020

LL 030005
JESUMAR ALTA
Age 12y | Avg. WI 98
Calves 8 | Weaned 8

LL 120002
JESUMAR JULY
Age 12y | AFC 24m | ICP 361d
Calves 11 | Weaned 10 | Wean Mat. 99
Avg. WI 100 | Wean Mat. 99

ZP 100034 HH
UITVLUG LAKSMAN 331

T 160005 HH
TALMAN T160005
Wean Mat. 94

T 120132
TALMAN 12132
Age 8y | Avg. WI 90
Calves 6 | Weaned 5

T 150120
TALMAN T150120
Age 7y | AFC - | ICP 386d
Calves 4 | Weaned 4 | Wean Mat. 128
Avg. WI 104 | Wean Mat. 128

P.J. TALJAARD
Ermelo, Mpumalanga
0824934137
talmanpt@gmail.com
POSBUS 1812,,ERMELO, 2350

COW VALUE	-
89	Calving Ease Value
101	Calf Growth Value
-	Milk Value
-	Maintenance Value
-	Fertility Value
GROWTH VALUE	-
CARCASS VALUE	-
PRODUCTION VALUE	-

LOGIX GENETICS | GENETICA — EBV Analysis 2024-05-19

Calf and Mother				Fertility			
Birth Dir.	Birth Mat.	Wean Dir.	Wean Mat.	Scr. Circ.	Heifer Fert.	Cow Fert.	Longev.
97	-	101	-	-	-	-	-
66%		60%					

Post-Wean Growth			Frame			Carcass		
Post Wean	ADG	FCR	Mature Weight	Height	Length	EMA	Fat	Mar
100	-	-	-	-	-	-	-	-
52%								

Myostatin	
Q204X	Free
NT821	Free
F94L	Free

Birth Weight	205D Weight	365D Weight	540D Weight	ADG Index	FCR Index	Scrotum	LH
35kg	180kg | *112 (6)*	173kg | *97 (18)*	269kg | *107 (6)*	-	-	- *(B2)*	-

SELLER REMARKS: Ge-ent teen Sponssiekte. Skoon van Myostatin.

LOT 25C (F)

T 220075
TALMAN T220075

Herd Book	SP
Birth date	2022-09-11
Age	1y 9m
Inbreeding	0%
DNA	ZOCA202469100

EMB 160210 HH
EMBEE TRIOMF
Wean Mat. 94

Parentage	Sire	Dam
DNA	✔	
Genomic		

T 180413
TALMAN T180413
Age 5y | AFC 35m | ICP 379d
Calves 3 | Weaned 3 | Wean Mat. 110
Avg. WI 94 | CCB 7.52 | CCW 38.9
Calvings: 21-08, 22-09, 23-09

EMB 130125 HH
EMBEE MELVILLE 2
Wean Mat. 101

CL 040048
GRASMUNT KOK 2

EMB 010184
EMBEE ISTA
Age 14y | Avg. WI 106
Calves 11 | Weaned 9

EMB 130167
EMBEE HESTRIE 1A2A
Age 4y | AFC 38m | ICP -
Calves 1 | Weaned 1 | Wean Mat. 89
Avg. WI 101 | Wean Mat. 89

EMB 090025
EMBEE NAPIER 1

EMB 100116 HH
EMBEE HESTRIE
Age 11y | Avg. WI 100
Calves 9 | Weaned 8

T 140054 HH
TALMAN T140054
Wean Mat. 108

ZP 100034 HH
UITVLUG LAKSMAN 331

CB 060218
CHRISJAN CB06218
Age 17y | Avg. WI 104
Calves 12 | Weaned 11

T 140184
TALMAN T140184
Age 7y | AFC - | ICP 379d
Calves 4 | Weaned 4 | Wean Mat. 124
Avg. WI 110 | Wean Mat. 124

P.J. TALJAARD
Ermelo, Mpumalanga
0824934137
talmanpt@gmail.com
POSBUS 1812,,ERMELO, 2350

COW VALUE	94
99	Calving Ease Value
94	Calf Growth Value
103	Milk Value
-	Maintenance Value
-	Fertility Value
GROWTH VALUE	-
CARCASS VALUE	-
PRODUCTION VALUE	95

LOGIX GENETICS | GENETICA — EBV Analysis 2024-05-19

Calf and Mother				Fertility			
Birth Dir.	Birth Mat.	Wean Dir.	Wean Mat.	Scr. Circ.	Heifer Fert.	Cow Fert.	Longev.
98	100	94	103	105	-	-	105
74%	45%	71%	48%	40%			44%

Post-Wean Growth			Frame			Carcass		
Post Wean	ADG	FCR	Mature Weight	Height	Length	EMA	Fat	Mar
90	-	-	-	93	-	-	-	-
60%				40%				

Myostatin	
Q204X	Free
NT821	Free
F94L	Free

Birth Weight	205D Weight	365D Weight	540D Weight	ADG Index	FCR Index	Scrotum	LH
36kg	162kg | *93 (9)*	165kg | *91 (18)*	287kg | *98 (11)*	-	-	- *(B2)*	-

SELLER REMARKS: Ge-ent teen Sponssiekte. Skoon van Myostatin.

© Compiled by the South African Stud Book and Livestock Improvement Association
All Pedigree- and Performance Data is as recorded on LOGIX on 05 June 2024

LOT 25D (F)

T 220080

TALMAN T220080

Kuddeboek	SP
Geb. dtm	2022-10-03
Oud.	1j 9m
Inteling	0%
DNS	ZOCA202469102

EMB 160210 HH
EMBEE TRIOMF
Spn Mat. 94

Ouerskap	Vaar	Moer
DNS	✔	
Genomies		

T 180046
TALMAN T180046
Oud. 6j | OEK 38m | TKP 374d
Kalwers 3 | Gespeen 3 | Spn. Mat. 116
Gem. SI 105 | KKG 7.23 | KKS 36.4
Kalwings: 21-08, 22-10, 23-08

EMB 130125 HH
EMBEE MELVILLE 2
Spn Mat. 101

EMB 130167
EMBEE HESTRIE 1A2A
Oud. 4j | OEK 38m | TKP -
Kalwers 1 | Gespeen 1 | Spn. Mat. 89
Gem. SI 101 | Spn. Mat. 89

T 140054 HH
TALMAN T140054
Spn Mat. 108

T 110066
TALMAN PTT110066
Oud. 7j | OEK 33m | TKP 487d
Kalwers 4 | Gespeen 4 | Spn. Mat. 118
Gem. SI 105 | Spn. Mat. 118

CL 040048
GRASMUNT KOK 2

EMB 010184
EMBEE ISTA
Oud. 14j | Gem. SI 106
Kalwers 11 | Gespeen 9

EMB 090025
EMBEE NAPIER 1

EMB 100116 HH
EMBEE HESTRIE
Oud. 11j | Gem. SI 100
Kalwers 9 | Gespeen 8

ZP 100034 HH
UITVLUG LAKSMAN 331

CB 060218
CHRISJAN CB06218
Oud. 17j | Gem. SI 104
Kalwers 12 | Gespeen 11

JSD 080115
MOEILIKHEID JSD080115

JID 060092
EL TORRO NEGRO JID060092
Oud. 14j | Gem. SI 113
Kalwers 11 | Gespeen 9

P.J. TALJAARD

Ermelo, Mpumalanga
0824934137
talmanpt@gmail.com

POSBUS 1812,,ERMELO, 2350

KOEIWAARDE	94
89	Kalfgemak Waarde
105	Kalfgroei Waarde
105	Melk Waarde
-	Onderhoudswaarde
-	Vrugbaarheidswaarde
GROEI WAARDE	-
KARKAS WAARDE	-
PRODUKSIE WAARDE	96

LOGIX EBV Analise 2024-05-19

Kalf en Moeder				Vrugbaarheid			
Geb. Dir.	Geb. Mat.	Spn. Dir.	Spn. Mat.	Skr. Omtr.	Vers Vrugb.	Koei Vrugb.	Lanklew.
91	94	105	105	112	-	-	105
74%	45%	71%	48%	40%			46%

Na-Speen Groei			Raam			Karkas		
Na-Speen	GDT	VOV	Volw. Gewig	Hoogte	Lengte	OSO	Vet	Mar
101	-	-	-	99	-	-	-	-
62%				41%				

Miostatien	
Q204X	Skoon
NT821	Skoon
F94L	Skoon

Geb. Gewig	205D Gewig	365D Gewig	540D Gewig	GDT Indeks	VOV Indeks	Skrotum	LH
35kg	170kg | *100 (9)*	172kg | *96 (18)*	284kg | *96 (11)*	-	-	- *(B2)*	-

VERKOPER OPMERKINGS: Ge-ent teen Sponssiekte. Skoon van Myostatin.

LOT 26A (F)

HN 220060

HYMGERT N 220060

Kuddeboek	SP
Geb. dtm	2022-09-10
Oud.	1j 9m
Inteling	3%
DNS	U17512U013

F 190140
FRELON RE 19140
Spn Mat. 79

Ouerskap	Vaar	Moer
DNS	✔	
Genomies		

HN 180096
HYMGERT N1896
Oud. 5j | OEK 35m | TKP 401d
Kalwers 3 | Gespeen 3 | Spn. Mat. 97
Gem. SI 101 | KKG - | KKS 47.3
Kalwings: 21-08, 22-09, 23-10

HN 160172
HYMGERT PE 16172
Spn Mat. 78

F 140182
FRELON RE14182
Oud. 9j | OEK 32m | TKP 378d
Kalwers 7 | Gespeen 7 | Spn. Mat. 83
Gem. SI 97 | Spn. Mat. 83

F 150220 HH
FRELON U15220
Spn Mat. 112

HN 150191
HYMGERT N 15191
Oud. 6j | OEK 34m | TKP 369d
Kalwers 4 | Gespeen 4 | Spn. Mat. 91
Gem. SI 93 | Spn. Mat. 91

F 130109
FRELON BI13109

HN 100035
HYMGERT PE1035
Oud. 6j | Gem. SI 89
Kalwers 4 | Gespeen 3

HN 110023
HYMGERT AB1123

F 070128
FRELON RE 07128
Oud. 10j | Gem. SI 94
Kalwers 7 | Gespeen 7

HN 120086
HYMGERT AR1286

F 060084
FRELON U 0684
Oud. 11j | Gem. SI 115
Kalwers 8 | Gespeen 8

F 120172
FRELON D12172

HN 060033
HYMGERT N 0633
Oud. 13j | Gem. SI 116
Kalwers 9 | Gespeen 9

NEUMAN BROERS

Vrede, Free State
0827468142
rodney@neumandrakensbergers.co.za

CORK, POSBUS 14, VREDE, 9835

KOEIWAARDE	101
110	Kalfgemak Waarde
105	Kalfgroei Waarde
89	Melk Waarde
-	Onderhoudswaarde
-	Vrugbaarheidswaarde
GROEI WAARDE	-
KARKAS WAARDE	-
PRODUKSIE WAARDE	98

LOGIX EBV Analise 2024-05-19

Kalf en Moeder				Vrugbaarheid			
Geb. Dir.	Geb. Mat.	Spn. Dir.	Spn. Mat.	Skr. Omtr.	Vers Vrugb.	Koei Vrugb.	Lanklew.
102	113	105	89	111	-	-	-
72%	44%	69%	46%	47%			

Na-Speen Groei			Raam			Karkas		
Na-Speen	GDT	VOV	Volw. Gewig	Hoogte	Lengte	OSO	Vet	Mar
102	95	-	-	-	-	-	-	-
43%	43%							

Miostatien	
Q204X	Nie Getoets
NT821	Nie Getoets
F94L	Nie Getoets

Geb. Gewig	205D Gewig	365D Gewig	540D Gewig	GDT Indeks	VOV Indeks	Skrotum	LH
30kg	195kg | *99 (39)*	197kg | *96 (48)*	-	-	-	- *(B1)*	-

VERKOPER OPMERKINGS: Getoets vir nt821.

© Compiled by the South African Stud Book and Livestock Improvement Association
All Pedigree- and Performance Data is as recorded on LOGIX on 05 June 2024

LOT 26B (F)

HN 220027
HYMGERT BC 220027

Herd Book	SP
Birth date	2022-08-29
Age	1y 10m
Inbreeding	2%

BJ 160050 HH
MAMBANE BOTES
Wean Mat. 114

Parentage	Sire	Dam
DNA		
Genomic		

HN 190023
HYMGERT BC 1923
Age 4y | AFC 37m | ICP 407d
Calves 2 | Weaned 2 | Wean Mat. 104
Avg. WI 100 | CCB - | CCW 41.9
Calvings: 22-08, 23-10

BJ 120053
MAMBANE PIET
Wean Mat. 105

BJ 120058
MAMBANE BLINKOOG
Age 8y | AFC 35m | ICP 367d
Calves 6 | Weaned 6 | Wean Mat. 112
Avg. WI 115 | Wean Mat. 112

LL 130053 HH
JESUMAR KREMLIN
Wean Mat. 106

HN 140060
HYMGERT BC1460
Age 6y | AFC 32m | ICP 647d
Calves 3 | Weaned 3 | Wean Mat. 103
Avg. WI 98 | Wean Mat. 103

F 090162
FRELON M 090162

BJ 080048
MAMBANE PIKKIE
Age 8y | Avg. WI 101
Calves 5 | Weaned 4

BJ 090064
MAMBANE RODNEY

BJ 100036
MAMBANE BORRELGOM
Age 5y | Avg. WI 85
Calves 2 | Weaned 2

JA 100099
JATRO JA100099

LL 080031
JESUMAR FONDA
Age 13y | Avg. WI 99
Calves 9 | Weaned 8

F 110133
FRELON M11133

HN 040042
HYMGERT BC 0442
Age 11y | Avg. WI 114
Calves 9 | Weaned 6

NEUMAN BROERS
Vrede, Free State
0827468142
rodney@neumandrakensbergers.co.za
CORK, POSBUS 14, VREDE, 9835

COW VALUE	105
95	Calving Ease Value
104	Calf Growth Value
108	Milk Value
-	Maintenance Value
98	Fertility Value
GROWTH VALUE	-
CARCASS VALUE	-
PRODUCTION VALUE	106

LOGIX GENETICS / GENETICA — EBV Analysis 2024-05-19

Calf and Mother				Fertility			
Birth Dir.	Birth Mat.	Wean Dir.	Wean Mat.	Scr. Circ.	Heifer Fert.	Cow Fert.	Longev.
91	107	104	108	92	97	-	100
75%	51%	57%	49%	54%	44%		46%

Post-Wean Growth			Frame			Carcass		
Post Wean	ADG	FCR	Mature Weight	Height	Length	EMA	Fat	Mar
103	112	-	-	110	114	-	-	-
50%	51%			45%	43%			

Birth Weight	205D Weight	365D Weight	540D Weight	ADG Index	FCR Index	Scrotum	LH
33kg	235kg | *100 (1)*	193kg | *92 (48)*	-	-	-	- *(B1)*	-

Myostatin	
Q204X	Not Tested
NT821	Not Tested
F94L	Not Tested

SELLER REMARKS: Getoets vir nt821.

LOT 26C (F)

F 220001
FRELON I 220001

Herd Book	SP
Birth date	2022-08-07
Age	1y 10m
Inbreeding	3%
DNA	U17511U001

F 190044
FRELON BI 1944
Wean Mat. 104

Parentage	Sire	Dam
DNA	✔	
Genomic		

F 190108
FRELON I 19108
Age 4y | AFC 34m | ICP 421d
Calves 2 | Weaned 2 | Wean Mat. 102
Avg. WI 104 | CCB - | CCW 49.4
Calvings: 22-08, 23-10

LL 130053 HH
JESUMAR KREMLIN
Wean Mat. 106

F 140158
FRELON BI14158
Age 8y | AFC 35m | ICP 468d
Calves 5 | Weaned 3 | Wean Mat. 108
Avg. WI 99 | Wean Mat. 108

F 160058 HH
FRELON P1658
Wean Mat. 103

F 090062
FRELON I0962
Age 11y | AFC 34m | ICP 424d
Calves 8 | Weaned 8 | Wean Mat. 106
Avg. WI 101 | Wean Mat. 106

JA 100099
JATRO JA100099

LL 080031
JESUMAR FONDA
Age 13y | Avg. WI 99
Calves 9 | Weaned 8

HN 110014
HYMGERT AB1114

F 050144
FRELON BI 05144
Age 10y | Avg. WI 112
Calves 7 | Weaned 5

HN 130066 HH
HYMGERT VV1366

F 120114
FRELON P12114
Age 6y | Avg. WI 111
Calves 3 | Weaned 1

F 060033 HH
FRELON U 0633

F 020068
FRELON I 0268
Age 11y | Avg. WI 101
Calves 8 | Weaned 6

L.A. NEUMAN
Vrede, Free State
0827468142
rodney@neumandrakensbergers.co.za
POSBUS 14,,VREDE, 9835

COW VALUE	108
99	Calving Ease Value
111	Calf Growth Value
103	Milk Value
-	Maintenance Value
-	Fertility Value
GROWTH VALUE	-
CARCASS VALUE	-
PRODUCTION VALUE	107

LOGIX GENETICS / GENETICA — EBV Analysis 2024-05-19

Calf and Mother				Fertility			
Birth Dir.	Birth Mat.	Wean Dir.	Wean Mat.	Scr. Circ.	Heifer Fert.	Cow Fert.	Longev.
94	107	111	103	108	99	-	113
73%	45%	69%	44%	46%	40%		41%

Post-Wean Growth			Frame			Carcass		
Post Wean	ADG	FCR	Mature Weight	Height	Length	EMA	Fat	Mar
110	106	-	-	-	-	-	-	-
50%	42%							

Birth Weight	205D Weight	365D Weight	540D Weight	ADG Index	FCR Index	Scrotum	LH
26kg	175kg | *102 (33)*	184kg | *96 (66)*	-	-	-	- *(B1)*	-

Myostatin	
Q204X	Not Tested
NT821	Not Tested
F94L	Not Tested

SELLER REMARKS: Getoets vir nt821.

LOT 26D (F)

F 220084
FRELON F 220084

Kuddeboek	SP
Geb. dtm	2022-09-17
Oud.	1j 9m
Inteling	2%

HN 190032
HYMGERT BB 1932
Spn Mat. 104

Ouerskap	Vaar	Moer
DNS		
Genomies		

F 140045
FRELON 1445
Oud. 9j | OEK 35m | TKP 380d
Kalwers 7 | Gespeen 8 | Spn. Mat. 98
Gem. SI 98 | KKG 7.46 | KKS 40.6
Kalwings: 17-07, 18-10, 19-10, 20-11, 21-09, 22-09, 23-10

GR 140127 PcH
ROUVUS MANIE
Spn Mat. 97

HN 150011
HYMGERT BB1511
Oud. 5j | OEK 36m | TKP 470d
Kalwers 2 | Gespeen 2 | Spn. Mat. 112
Gem. SI 107 | Spn. Mat. 112

HN 110023
HYMGERT AB1123
Spn Mat. 80

F 070099
FRELON I 0799
Oud. 10j | OEK 33m | TKP 441d
Kalwers 7 | Gespeen 7 | Spn. Mat. 109
Gem. SI 94 | Spn. Mat. 109

GR 110313 PcH
ROUVUS 191ROZ

GR 110128
ROUVUS B MARIE 3
Oud. 10j | Gem. SI 110
Kalwers 8 | Gespeen 9

BJ 110110
MAMBANE VERDIE

HN 120050
HYMGERT BB1250
Oud. 10j | Gem. SI 107
Kalwers 7 | Gespeen 6

PTT 030012
TALMAN 03 12

HN 080075
HYMGERT AB0875
Oud. 5j | Gem. SI 97
Kalwers 3 | Gespeen 3

F 040012
FRELON M 04 12

F 000002
FRELON I 0002
Oud. 13j | Gem. SI 95
Kalwers 10 | Gespeen 8

L.A. NEUMAN
Vrede, Free State
0827468142
rodney@neumandrakensbergers.co.za
POSBUS 14,,VREDE, 9835

KOEIWAARDE	92
78	Kalfgemak Waarde
121	Kalfgroei Waarde
99	Melk Waarde
-	Onderhoudswaarde
-	Vrugbaarheidswaarde
GROEI WAARDE	-
KARKAS WAARDE	-
PRODUKSIE WAARDE	97

LOGIX EBV Analise 2024-05-19

Kalf en Moeder				Vrugbaarheid			
Geb. Dir.	Geb. Mat.	Spn. Dir.	Spn. Mat.	Skr. Omtr.	Vers Vrugb.	Koei Vrugb.	Lanklew.
85	85	121	99	122	-	-	95
75%	49%	72%	50%	50%			44%

Na-Speen Groei			Raam			Karkas		
Na-Speen	GDT	VOV	Volw. Gewig	Hoogte	Lengte	OSO	Vet	Mar
118	124	-	-	125	-	-	-	-
53%	45%			40%				

Miostatien	
Q204X	Nie Getoets
NT821	Nie Getoets
F94L	Nie Getoets

Geb. Gewig	205D Gewig	365D Gewig	540D Gewig	GDT Indeks	VOV Indeks	Skrotum	LH
28kg	225kg | *112 (14)*	209kg | *108 (66)*	-	-	-	- *(B1)*	-

VERKOPER OPMERKINGS: Getoets vir nt821.

LOT 27A (F)

NW 220025
SALOME NW 220025

Kuddeboek	B
Geb. dtm	2022-06-20
Oud.	2j
Inteling	0%
DNS	ZOCA202469138

FK 160015
BLOUBOSPUT FK 160015
Spn Mat. 79

Ouerskap	Vaar	Moer
DNS	✔	
Genomies		

NW 160041
SALOME NW160041
Oud. 7j | OEK - | TKP 513d
Kalwers 4 | Gespeen 3 | Spn. Mat. 88
Gem. SI 90 | KKG - | KKS -
Kalwings: 19-06, 20-11, 22-06, 23-08

FK 110098
BLOUBOSPUT 1198
Spn Mat. 72

FK 130035
BLOUBOSPUT 1335
Oud. 10j | OEK 34m | TKP -
Kalwers 1 | Gespeen 1 | Spn. Mat. 90
Gem. SI 110 | Spn. Mat. 90

RJ 030463
REINBURG ROELF

FK 010043
BLOUBOSPUT FK0143
Oud. 12j | Gem. SI 103
Kalwers 9 | Gespeen 4

FK 080071
BLOUBOSPUT 0871

FK 100090
BLOUBOSPUT 1090
Oud. 5j | Gem. SI 89
Kalwers 1 | Gespeen 1

WATERMEYER W & SEUN
Volksrust, Mpumalanga
willie.watermeyer@gmail.com
STREEPFONTEIN, POS-BUS 69, VOLKSRUST, 2470

KOEIWAARDE	-
-	Kalfgemak Waarde
93	Kalfgroei Waarde
85	Melk Waarde
-	Onderhoudswaarde
-	Vrugbaarheidswaarde
GROEI WAARDE	-
KARKAS WAARDE	-
PRODUKSIE WAARDE	-

LOGIX EBV Analise 2024-05-19

Kalf en Moeder				Vrugbaarheid			
Geb. Dir.	Geb. Mat.	Spn. Dir.	Spn. Mat.	Skr. Omtr.	Vers Vrugb.	Koei Vrugb.	Lanklew.
-	-	93	85	-	-	-	-
		61%	41%				

Na-Speen Groei			Raam			Karkas		
Na-Speen	GDT	VOV	Volw. Gewig	Hoogte	Lengte	OSO	Vet	Mar
-	-	-	-	-	-	-	-	-

Miostatien	
Q204X	Skoon
NT821	Skoon
F94L	Skoon

Geb. Gewig	205D Gewig	365D Gewig	540D Gewig	GDT Indeks	VOV Indeks	Skrotum	LH
-	194kg | *87 (3)*	179kg | *101 (16)*	-	-	-	- *(B1)*	-

VERKOPER OPMERKINGS:

© Compiled by the South African Stud Book and Livestock Improvement Association
All Pedigree- and Performance Data is as recorded on LOGIX on 05 June 2024

LOT 27B (F)

NW 220110
SALOME NW 220110

Herd Book	SP
Birth date	2022-10-06
Age	1y 9m
Inbreeding	0%
DNA	ZOCA202469144

NW 180021
SALOME NW 180021
Wean Mat. 91

Parentage	Sire	Dam
DNA	✔	
Genomic		

NW 150027
SALOME NW150027
Wean Mat. 107

NW 100136
SALOME 10136
Age 12y | AFC - | ICP 403d
Calves 10 | Weaned 7 | Wean Mat. 75
Avg. WI 87 | Wean Mat. 75

KZ 150010
KLEINZONDERHOUT KZ150010
Age 9y | AFC 38m | ICP 488d
Calves 5 | Weaned 3 | Wean Mat. 92
Avg. WI 106 | CCB - | CCW -
Calvings: 18-05, 20-09, 21-09, 22-10, 23-09

RJ 010262
REINBURG GROOTPRAAT
Wean Mat. 78

BV 970074
BUFFALOVALLEY GROOTPRAAT

BV 970134
BUFFALOVALLEY WILDEMUIS 3C3B
Age 18y | Avg. WI 111
Calves 6 | Weaned 4

KZ 060007
KLEINZONDERHOUT DAMSEL 2E5A1A
Age 12y | AFC 32m | ICP 372d
Calves 10 | Weaned 5 | Wean Mat. 94
Avg. WI 100 | Wean Mat. 94

CL 030067
GRASMUNT STAR 4

KZ 040007
KLEINZONDERHOUT DAMZEL 2E5A1
Age 14y | Avg. WI 103
Calves 9 | Weaned 5

WATERMEYER W & SEUN
Volksrust, Mpumalanga
willie.watermeyer@gmail.com

STREEPFONTEIN, POS-BUS 69, VOLKSRUST, 2470

COW VALUE	-
-	Calving Ease Value
95	Calf Growth Value
92	Milk Value
-	Maintenance Value
-	Fertility Value
GROWTH VALUE	-
CARCASS VALUE	-
PRODUCTION VALUE	-

LOGIX GENETICS | GENETICA
EBV Analysis 2024-05-19

Calf and Mother				Fertility			
Birth Dir.	Birth Mat.	Wean Dir.	Wean Mat.	Scr. Circ.	Heifer Fert.	Cow Fert.	Longev.
-	-	95	92	-	-	-	108
		70%	44%				42%

Post-Wean Growth			Frame			Carcass		
Post Wean	ADG	FCR	Mature Weight	Height	Length	EMA	Fat	Mar
93	-	-	-	-	-	-	-	-
46%								

Myostatin	
Q204X	Free
NT821	Free
F94L	Free

Birth Weight	205D Weight	365D Weight	540D Weight	ADG Index	FCR Index	Scrotum	LH
-	**139kg** | *100 (24)*	**181kg** | *105 (9)*	-	-	-	- *(B1)*	-

SELLER REMARKS:

LOT 27C (F)

NW 220049
SALOME NW 220049

Herd Book	B
Birth date	2022-08-04
Age	1y 11m
Inbreeding	0%
DNA	ZOCA202469143

NW 180018
SALOME NW 180018
Wean Mat. 95

Parentage	Sire	Dam
DNA	✔	
Genomic		

NW 110044
SALOME NW 110044
Wean Mat. 98

NW 100130
SALOME 10130
Age 13y | AFC - | ICP 442d
Calves 9 | Weaned 7 | Wean Mat. 93
Avg. WI 93 | Wean Mat. 93

NW 160056
SALOME NW 160056
Age 7y | AFC 31m | ICP 395d
Calves 5 | Weaned 3 | Wean Mat. 105
Avg. WI 108 | CCB - | CCW -
Calvings: 19-05, 20-04, 21-06, 22-08, 23-09

MULTIPLE SIRES
MULTIPLE SIRES
Wean Mat. -

NW 080076
SALOME 0876
Age 12y | AFC 37m | ICP 518d
Calves 7 | Weaned 6 | Wean Mat. 99
Avg. WI 100 | Wean Mat. 99

NW 070078
SALOME 0778

NW 080006
SALOME 0806
Age 13y | Avg. WI 107
Calves 7 | Weaned 6

NW 040110
SALOME 04110

NW 000036
SALOME 0036
Age 15y | Avg. WI 100
Calves 8 | Weaned 8

WATERMEYER W & SEUN
Volksrust, Mpumalanga
willie.watermeyer@gmail.com

STREEPFONTEIN, POS-BUS 69, VOLKSRUST, 2470

COW VALUE	-
-	Calving Ease Value
108	Calf Growth Value
99	Milk Value
-	Maintenance Value
-	Fertility Value
GROWTH VALUE	-
CARCASS VALUE	-
PRODUCTION VALUE	-

LOGIX GENETICS | GENETICA
EBV Analysis 2024-05-19

Calf and Mother				Fertility			
Birth Dir.	Birth Mat.	Wean Dir.	Wean Mat.	Scr. Circ.	Heifer Fert.	Cow Fert.	Longev.
-	-	108	99	-	-	-	-
		67%	42%				

Post-Wean Growth			Frame			Carcass		
Post Wean	ADG	FCR	Mature Weight	Height	Length	EMA	Fat	Mar
-	-	-	-	-	-	-	-	-

Myostatin	
Q204X	Free
NT821	Free
F94L	Free

Birth Weight	205D Weight	365D Weight	540D Weight	ADG Index	FCR Index	Scrotum	LH
-	**171kg** | *108 (23)*	**191kg** | *110 (16)*	-	-	-	- *(B1)*	-

SELLER REMARKS:

© Compiled by the South African Stud Book and Livestock Improvement Association
All Pedigree- and Performance Data is as recorded on LOGIX on 05 June 2024

LOT 28A (F)

BF 220141
BLACK FOX 22 0141

Kuddeboek	SP
Geb. dtm	2022-09-16
Oud.	1j 9m
Inteling	4%

BF 180222
BLACK FOX 18 0222
Spn Mat. 107

Ouerskap	Vaar	Moer
DNS		
Genomies		

BF 160142
BLACK FOX 16 0142 B
Oud. 7j | OEK 37m | TKP 475d
Kalwers 4 | Gespeen 3 | Spn. Mat. 102
Gem. SI 109 | KKG - | KKS -
Kalwings: 19-10, 21-03, 22-09, 23-09

PU 110302 HH
GRYSHOEK PU110302
Spn Mat. 104

BF 130038
BLACK FOX BF130038
Oud. 10j | OEK 37m | TKP 363d
Kalwers 8 | Gespeen 5 | Spn. Mat. 109
Gem. SI 100 | Spn. Mat. 109

BF 120141
BLACK FOX BF120141
Spn Mat. 93

BF 110009
BLACK FOX 1109
Oud. 13j | OEK 30m | TKP 377d
Kalwers 11 | Gespeen 9 | Spn. Mat. 100
Gem. SI 100 | Spn. Mat. 100

PU 050014
GRYSHOEK 0514

PU 040014
GRYSHOEK 0414
Oud. 16j | Gem. SI 108
Kalwers 13 | Gespeen 11

BF 080058
BLACK FOX 08 058

BF 100025
BLACK FOX 10 025
Oud. 13j | Gem. SI 102
Kalwers 10 | Gespeen 9

BF 090021
BLACK FOX BELVIDERE

BF 090005
BLACK FOX 09 005
Oud. 8j | Gem. SI 99
Kalwers 5 | Gespeen 4

BF 040029
BLACK FOX 0429D

BF 060066
BLACK FOX 06 0066
Oud. 9j | Gem. SI 105
Kalwers 5 | Gespeen 4

J. FOURIE
Tosca, North West
0827727716
johannfourie1964@gmail.com

POSBUS 6968, FLAM-WOOD, KLERKSDORP, 2572

KOEIWAARDE	93
97	Kalfgemak Waarde
103	Kalfgroei Waarde
107	Melk Waarde
-	Onderhoudswaarde
-	Vrugbaarheidswaarde
GROEI WAARDE	-
KARKAS WAARDE	-
PRODUKSIE WAARDE	94

LOGIX EBV Analise 2024-05-19

Kalf en Moeder				Vrugbaarheid			
Geb. Dir.	Geb. Mat.	Spn. Dir.	Spn. Mat.	Skr. Omtr.	Vers Vrugb.	Koei Vrugb.	Lanklew.
93	106	103	107	102	-	-	114
75%	51%	72%	51%	43%			46%

Na-Speen Groei			Raam			Karkas		
Na-Speen	GDT	VOV	Volw. Gewig	Hoogte	Lengte	OSO	Vet	Mar
101	-	-	-	93	103	-	-	-
56%				44%	42%			

Miostatien	
Q204X	Nie Getoets
NT821	Nie Getoets
F94L	Nie Getoets

Geb. Gewig	205D Gewig	365D Gewig	540D Gewig	GDT Indeks	VOV Indeks	Skrotum	LH
34kg	219kg | *98 (10)*	-	304kg | *106 (23)*	-	-	- *(B2)*	-

VERKOPER OPMERKINGS:

LOT 28B (F)

BF 220203
BLACK FOX 22 0203

Kuddeboek	SP
Geb. dtm	2022-01-25
Oud.	2j 5m
Inteling	4%

BF 180040
BLACK FOX 18 0040
Spn Mat. 106

Ouerskap	Vaar	Moer
DNS		
Genomies		

BF 190042
BLACK FOX 19 0042
Oud. 4j | OEK 28m | TKP 331d
Kalwers 2 | Gespeen 2 | Spn. Mat. 107
Gem. SI 106 | KKG - | KKS -
Kalwings: 22-01, 22-12

ROD 110080
RODORA KOK 2
Spn Mat. 99

BF 110004
BLACK FOX 1104
Oud. 13j | OEK 34m | TKP 397d
Kalwers 10 | Gespeen 8 | Spn. Mat. 104
Gem. SI 100 | Spn. Mat. 104

BF 150055
BLACK FOX 15 055
Spn Mat. 117

BF 060063
BLACK FOX 06 0063
Oud. 17j | OEK 32m | TKP 403d
Kalwers 13 | Gespeen 8 | Spn. Mat. 90
Gem. SI 96 | Spn. Mat. 90

CL 040048
GRASMUNT KOK 2

ROD 020009
RODORA KOLJANDER
Oud. 10j | Gem. SI 107
Kalwers 7 | Gespeen 3

CL 050001
GRASMUNT SAMPIE 5

BF 030033
BLACK FOX 0333
Oud. 13j | Gem. SI 102
Kalwers 9 | Gespeen 7

BF 090063
BLACK FOX 09 063

BF 080063
BLACK FOX 08 063
Oud. 15j | Gem. SI 102
Kalwers 11 | Gespeen 11

BV 020370
BUFFALOVALLEY NORMAN

BF 950033
BLACK FOX 9533
Oud. 12j | Gem. SI 103
Kalwers 5 | Gespeen 3

J. FOURIE
Tosca, North West
0827727716
johannfourie1964@gmail.com

POSBUS 6968, FLAM-WOOD, KLERKSDORP, 2572

KOEIWAARDE	93
95	Kalfgemak Waarde
109	Kalfgroei Waarde
106	Melk Waarde
-	Onderhoudswaarde
-	Vrugbaarheidswaarde
GROEI WAARDE	-
KARKAS WAARDE	-
PRODUKSIE WAARDE	95

LOGIX EBV Analise 2024-05-19

Kalf en Moeder				Vrugbaarheid			
Geb. Dir.	Geb. Mat.	Spn. Dir.	Spn. Mat.	Skr. Omtr.	Vers Vrugb.	Koei Vrugb.	Lanklew.
99	90	109	106	-	-	-	105
74%	46%	69%	47%				43%

Na-Speen Groei			Raam			Karkas		
Na-Speen	GDT	VOV	Volw. Gewig	Hoogte	Lengte	OSO	Vet	Mar
111	-	-	-	-	-	-	-	-
50%								

Miostatien	
Q204X	Nie Getoets
NT821	Nie Getoets
F94L	Nie Getoets

Geb. Gewig	205D Gewig	365D Gewig	540D Gewig	GDT Indeks	VOV Indeks	Skrotum	LH
29kg	221kg | *108 (8)*	236kg | *95 (4)*	-	-	-	- *(B1)*	-

VERKOPER OPMERKINGS:

© Compiled by the South African Stud Book and Livestock Improvement Association
All Pedigree- and Performance Data is as recorded on LOGIX on 05 June 2024

LOT 28C (F)

BF 220253
BLACK FOX 22 0253

Herd Book	SP
Birth date	2022-09-25
Age	1y 9m
Inbreeding	9%

BLACK FOX DRAKENSBERGERS
KLERKSDORP / TOSCA
JOHANN FOURIE 082 772 7716

J. FOURIE
Tosca, North West
0827727716
johannfourie1964@gmail.com

POSBUS 6968, FLAM-WOOD, KLERKSDORP, 2572

BH 160021
BLACK HILLS CHRIS
Wean Mat. 90

Parentage	Sire	Dam
DNA		
Genomic		

BF 130064
BLACK FOX BF130064
Age 10y | AFC 35m | ICP 446d
Calves 6 | Weaned 6 | Wean Mat. 99
Avg. WI 101 | CCB 5.93 | CCW 54.2
Calvings: 16-08, 17-07, 18-10, 19-12, 21-06, 22-09

BH 110117
BLACK HILLS PATROON
Wean Mat. 109

BH 130324
BLACK HILLS CARINA 6
Age 4y | AFC 34m | ICP 372d
Calves 2 | Weaned 2 | Wean Mat. 87
Avg. WI 102 | Wean Mat. 87

CL 040048
GRASMUNT KOK 2
Wean Mat. 120

BF 100093
BLACK FOX 10 093
Age 13y | AFC 35m | ICP 459d
Calves 9 | Weaned 7 | Wean Mat. 92
Avg. WI 96 | Wean Mat. 92

CL 040048
GRASMUNT KOK 2
BH 030001
BH0301
Age 15y | Avg. WI 98
Calves 9 | Weaned 8
L 050032
NELLO LE GRANGE
M 060027
MSF LEONARALESSON
Age 8y | Avg. WI 105
Calves 7 | Weaned 5
CL 010065
GRASMUNT PAKKER
CL 000018
GRASMUNT KOFFIE 2 A
Age 5y | Avg. WI 108
Calves 2 | Weaned 2
BF 040028
BLACK FOX 04 0028
BF 030032
BLACK FOX 0332
Age 9y | Avg. WI 100
Calves 7 | Weaned 6

COW VALUE	64
86	Calving Ease Value
99	Calf Growth Value
98	Milk Value
-	Maintenance Value
64	Fertility Value
GROWTH VALUE	95
CARCASS VALUE	88
PRODUCTION VALUE	67

LOGIX GENETICS | GENETIKA — EBV Analysis 2024-05-19

Calf and Mother				Fertility			
Birth Dir.	Birth Mat.	Wean Dir.	Wean Mat.	Scr. Circ.	Heifer Fert.	Cow Fert.	Longev.
88	94	99	98	108	72	-	90
76%	57%	73%	54%	55%	45%		52%

Post-Wean Growth			Frame			Carcass		
Post Wean	ADG	FCR	Mature Weight	Height	Length	EMA	Fat	Mar
101	89	-	-	78	85	92	65	122
60%	52%			55%	54%	50%	48%	48%

Myostatin	
Q204X	Not Tested
NT821	Not Tested
F94L	Not Tested

Birth Weight	205D Weight	365D Weight	540D Weight	ADG Index	FCR Index	Scrotum	LH
37kg	218kg | *98 (26)*	-	321kg | *112 (23)*	-	-	- *(B2)*	-

SELLER REMARKS:

LOT 28D (F)

BF 220283
BLACK FOX 22 0283

Herd Book	SP
Birth date	2022-11-23
Age	1y 7m
Inbreeding	2%

BLACK FOX DRAKENSBERGERS
KLERKSDORP / TOSCA
JOHANN FOURIE 082 772 7716

J. FOURIE
Tosca, North West
0827727716
johannfourie1964@gmail.com

POSBUS 6968, FLAM-WOOD, KLERKSDORP, 2572

BH 160021
BLACK HILLS CHRIS
Wean Mat. 90

Parentage	Sire	Dam
DNA		
Genomic		

BF 140262
BLACK FOX 14 262
Age 9y | AFC 34m | ICP 377d
Calves 6 | Weaned 6 | Wean Mat. 97
Avg. WI 101 | CCB 8.25 | CCW 45.8
Calvings: 17-09, 18-10, 19-12, 20-11, 21-12, 22-11

BH 110117
BLACK HILLS PATROON
Wean Mat. 109

BH 130324
BLACK HILLS CARINA 6
Age 4y | AFC 34m | ICP 372d
Calves 2 | Weaned 2 | Wean Mat. 87
Avg. WI 102 | Wean Mat. 87

BF 110014
BLACK FOX BF110014
Wean Mat. 96

BF 000007
BLACK FOX 0007
Age 16y | AFC - | ICP 458d
Calves 11 | Weaned 11 | Wean Mat. 88
Avg. WI 100 | Wean Mat. 88

CL 040048
GRASMUNT KOK 2
BH 030001
BH0301
Age 15y | Avg. WI 98
Calves 9 | Weaned 8
L 050032
NELLO LE GRANGE
M 060027
MSF LEONARALESSON
Age 8y | Avg. WI 105
Calves 7 | Weaned 5
BF 070026
BLACK FOX 07 026
BF 070046
BLACK FOX 07 046
Age 13y | Avg. WI 100
Calves 9 | Weaned 6

COW VALUE	80
86	Calving Ease Value
107	Calf Growth Value
88	Milk Value
-	Maintenance Value
86	Fertility Value
GROWTH VALUE	-
CARCASS VALUE	103
PRODUCTION VALUE	82

LOGIX GENETICS | GENETIKA — EBV Analysis 2024-05-19

Calf and Mother				Fertility			
Birth Dir.	Birth Mat.	Wean Dir.	Wean Mat.	Scr. Circ.	Heifer Fert.	Cow Fert.	Longev.
92	87	107	88	127	90	-	88
76%	54%	73%	55%	56%	40%		48%

Post-Wean Growth			Frame			Carcass		
Post Wean	ADG	FCR	Mature Weight	Height	Length	EMA	Fat	Mar
102	105	-	-	116	113	104	89	119
59%	52%			56%	55%	47%	45%	44%

Myostatin	
Q204X	Not Tested
NT821	Not Tested
F94L	Not Tested

Birth Weight	205D Weight	365D Weight	540D Weight	ADG Index	FCR Index	Scrotum	LH
37kg	231kg | *108 (19)*	-	291kg | *96 (20)*	-	-	- *(B2)*	-

SELLER REMARKS:

LOT 29A (F)

DBB 220006

BLYDE DBB220006

Kuddeboek	SP
Geb. dtm	2022-08-29
Oud.	1j 10m
Inteling	1%
DNS	ZOCA202469035

HN 180083 HH
HYMGERT AD1883
Spn Mat. 94

Ouerskap	Vaar	Moer
DNS		
Genomies		

DBB 190005 HH
BLYDE DBB190005
Oud. 4j | OEK 36m | TKP 363d
Kalwers 2 | Gespeen 1 | Spn. Mat. 101
Gem. SI 107 | KKG 6.59 | KKS 47.1
Kalwings: 22-08, 23-08

F 150006
FRELON D1506
Spn Mat. 117

HN 120110
HYMGERT AD12110
Oud. 11j | OEK 32m | TKP 379d
Kalwers 9 | Gespeen 9 | Spn. Mat. 84
Gem. SI 93 | Spn. Mat. 84

GR 130091 HH
ROUVUS 221NOVEMBER
Spn Mat. 116

DBB 140039 HH
BLYDE DBB140039
Oud. 7j | OEK 35m | TKP 559d
Kalwers 3 | Gespeen 3 | Spn. Mat. 84
Gem. SI 101 | Spn. Mat. 84

HN 110053
HYMGERT BC1153

F 120139
FRELON D12139
Oud. 10j | Gem. SI 106
Kalwers 7 | Gespeen 7

CB 070190
CHRISJAN CB070190

HN 050097
HYMGERT AD 0597
Oud. 8j | Gem. SI 94
Kalwers 5 | Gespeen 5

GR 100221 HH
ROUVUS KRUIS 4

GR 090931
ROUVUS 43NOVEMBER
Oud. 8j | Gem. SI 107
Kalwers 4 | Gespeen 4

JA 100044
JATRO JA100044

DBB 100009
BLYDE DBB100009
Oud. 4j | Gem. SI 98
Kalwers 2 | Gespeen 2

E.J.L. VAN DER MERWE
Pelgrimsrus, Mpumalanga
0824152477
elivdm@mweb.co.za
POSBUS 72,,SOUTHDOWNS ESTATE, 0123

KOEIWAARDE	118
116	Kalfgemak Waarde
108	Kalfgroei Waarde
97	Melk Waarde
-	Onderhoudswaarde
-	Vrugbaarheidswaarde
GROEI WAARDE	105
KARKAS WAARDE	108
PRODUKSIE WAARDE	116

LOGIX EBV Analise 2024-05-19

Kalf en Moeder				Vrugbaarheid			
Geb. Dir.	Geb. Mat.	Spn. Dir.	Spn. Mat.	Skr. Omtr.	Vers Vrugb.	Koei Vrugb.	Lanklew.
115	101	108	97	105	-	-	106
74%	*45%*	*70%*	*44%*	*51%*			*41%*

Na-Speen Groei			Raam			Karkas		
Na-Speen	GDT	VOV	Volw. Gewig	Hoogte	Lengte	OSO	Vet	Mar
108	109	-	-	93	100	110	92	96
46%	*68%*			*77%*	*74%*	*69%*	*64%*	*63%*

Miostatien	
Q204X	Skoon
NT821	Skoon
F94L	Skoon

Geb. Gewig	205D Gewig	365D Gewig	540D Gewig	GDT Indeks	VOV Indeks	Skrotum	LH
30kg	215kg | *107 (14)*	-	-	772g/d | *99 (28)*	-	- *(D1)*	1.21

VERKOPER OPMERKINGS: Rooiwater: Afr - en Asiaties, Galsiekte, S19, BVD, Knopvel, Spons-, Lam- en Milt siekte. TB, BM. Loop in die berge op strawwe rooiwater suurveld. Ekstensiewe Fase D met RTU skandering. Oogspier Opv: 110 Ind, Uitslag %: 110 Ind.

LOT 29B (F)

DBB 220007

BLYDE DBB220007

Kuddeboek	SP
Geb. dtm	2022-08-29
Oud.	1j 10m
Inteling	1%
DNS	ZOCA202469036

HN 180083 HH
HYMGERT AD1883
Spn Mat. 94

Ouerskap	Vaar	Moer
DNS		
Genomies		

DBB 190027 HH
BLYDE DBB190027
Oud. 4j | OEK 35m | TKP 371d
Kalwers 2 | Gespeen 2 | Spn. Mat. 87
Gem. SI 100 | KKG 6.09 | KKS 49.8
Kalwings: 22-08, 23-09

F 150006
FRELON D1506
Spn Mat. 117

HN 120110
HYMGERT AD12110
Oud. 11j | OEK 32m | TKP 379d
Kalwers 9 | Gespeen 9 | Spn. Mat. 84
Gem. SI 93 | Spn. Mat. 84

GR 130091 HH
ROUVUS 221NOVEMBER
Spn Mat. 116

DBB 120015 HH
BLYDE DBB120015
Oud. 10j | OEK 36m | TKP 430d
Kalwers 7 | Gespeen 7 | Spn. Mat. 80
Gem. SI 97 | Spn. Mat. 80

HN 110053
HYMGERT BC1153

F 120139
FRELON D12139
Oud. 10j | Gem. SI 106
Kalwers 7 | Gespeen 7

CB 070190
CHRISJAN CB070190

HN 050097
HYMGERT AD 0597
Oud. 8j | Gem. SI 94
Kalwers 5 | Gespeen 5

GR 100221 HH
ROUVUS KRUIS 4

GR 090931
ROUVUS 43NOVEMBER
Oud. 8j | Gem. SI 107
Kalwers 4 | Gespeen 4

PU 050017
GRYSHOEK 0517

DBB 090021
BLYDE DBB090021
Oud. 3j | Gem. SI 111
Kalwers 1 | Gespeen 1

E.J.L. VAN DER MERWE
Pelgrimsrus, Mpumalanga
0824152477
elivdm@mweb.co.za
POSBUS 72,,SOUTHDOWNS ESTATE, 0123

KOEIWAARDE	102
115	Kalfgemak Waarde
91	Kalfgroei Waarde
92	Melk Waarde
-	Onderhoudswaarde
-	Vrugbaarheidswaarde
GROEI WAARDE	97
KARKAS WAARDE	91
PRODUKSIE WAARDE	100

LOGIX EBV Analise 2024-05-19

Kalf en Moeder				Vrugbaarheid			
Geb. Dir.	Geb. Mat.	Spn. Dir.	Spn. Mat.	Skr. Omtr.	Vers Vrugb.	Koei Vrugb.	Lanklew.
132	105	91	92	89	-	-	109
74%	*46%*	*70%*	*45%*	*52%*			*42%*

Na-Speen Groei			Raam			Karkas		
Na-Speen	GDT	VOV	Volw. Gewig	Hoogte	Lengte	OSO	Vet	Mar
90	91	-	-	75	76	111	85	106
46%	*68%*			*77%*	*74%*	*69%*	*64%*	*63%*

Miostatien	
Q204X	Skoon
NT821	Skoon
F94L	Skoon

Geb. Gewig	205D Gewig	365D Gewig	540D Gewig	GDT Indeks	VOV Indeks	Skrotum	LH
25kg	192kg | *97 (14)*	-	-	793g/d | *102 (28)*	-	- *(D1)*	1.21

VERKOPER OPMERKINGS: Rooiwater: Afr - en Asiaties, Galsiekte, S19, BVD, Knopvel, Spons-, Lam- en Milt siekte. TB, BM. Loop in die berge op strawwe rooiwater suurveld. Ekstensiewe Fase D met RTU skandering. Oogspier Opv: 111 Ind, Marmering: 106 Ind.

© Compiled by the South African Stud Book and Livestock Improvement Association
All Pedigree- and Performance Data is as recorded on LOGIX on 05 June 2024

LOT 29C (F)

DBB 220016

BLYDE DBB220016

Herd Book	SP
Birth date	2022-09-04
Age	1y 9m
Inbreeding	1%
DNA	ZOCA202469037

HN 180083 HH
HYMGERT AD1883
Wean Mat. 94

Parentage	Sire	Dam
DNA		
Genomic		

DBB 190018 HH
BLYDE DBB190018
Age 4y | AFC 36m | ICP 395d
Calves 2 | Weaned 2 | Wean Mat. 88
Avg. WI 110 | CCB 6.62 | CCW 46.6
Calvings: 22-09, 23-10

F 150006
FRELON D1506
Wean Mat. 117

HN 120110
HYMGERT AD12110
Age 11y | AFC 32m | ICP 379d
Calves 9 | Weaned 9 | Wean Mat. 84
Avg. WI 93 | Wean Mat. 84

GR 140136 HH
ROUVUS MENSIE313
Wean Mat. 89

DBB 160014 HH
BLYDE DBB160014
Age 7y | AFC 35m | ICP 494d
Calves 4 | Weaned 4 | Wean Mat. 93
Avg. WI 104 | Wean Mat. 93

HN 110053
HYMGERT BC1153

F 120139
FRELON D12139
Age 10y | Avg. WI 106
Calves 7 | Weaned 7

CB 070190
CHRISJAN CB070190

HN 050097
HYMGERT AD 0597
Age 8y | Avg. WI 94
Calves 5 | Weaned 5

GR 110313 PcH
ROUVUS 191ROZ

GR 110120
ROUVUS MENSIE
Age 11y | Avg. WI 99
Calves 8 | Weaned 8

GR 080132
ROUVUS TEN TEN 3

DBB 130006 HH
BLYDE DBB130006
Age 9y | Avg. WI 92
Calves 5 | Weaned 5

E.J.L. VAN DER MERWE
Pelgrimsrus, Mpumalanga
0824152477
elivdm@mweb.co.za
POSBUS 72,,SOUTHDOWNS ESTATE, 0123

COW VALUE	114
98	Calving Ease Value
113	Calf Growth Value
90	Milk Value
-	Maintenance Value
-	Fertility Value
GROWTH VALUE	114
CARCASS VALUE	107
PRODUCTION VALUE	114

LOGIX EBV Analysis 2024-05-19

Calf and Mother				Fertility			
Birth Dir.	Birth Mat.	Wean Dir.	Wean Mat.	Scr. Circ.	Heifer Fert.	Cow Fert.	Longev.
97	100	113	90	98	-	-	113
74%	45%	70%	43%	50%			41%

Post-Wean Growth			Frame			Carcass		
Post Wean	ADG	FCR	Mature Weight	Height	Length	EMA	Fat	Mar
109	104	-	-	95	94	103	112	93
46%	68%			77%	74%	69%	64%	63%

Myostatin	
Q204X	Free
NT821	Free
F94L	Free

Birth Weight	205D Weight	365D Weight	540D Weight	ADG Index	FCR Index	Scrotum	LH
30kg	218kg | *109 (14)*	-	-	841g/d | *108 (28)*	-	- *(D1)*	1.20

SELLER REMARKS: Rooiwater: Afr - en Asiaties, Galsiekte, S19, BVD, Knopvel, Spons-, Lam- en Milt siekte. TB, BM. Loop in die berge op strawwe rooiwater suurveld. Ekstensiewe Fase D met RTU skandering. Karkas Vet: 112 Indeks.

LOT 29D (F)

DBB 220017

BLYDE DBB220017

Herd Book	SP
Birth date	2022-09-05
Age	1y 9m
Inbreeding	1%
DNA	ZOCA202469038

HN 180083 HH
HYMGERT AD1883
Wean Mat. 94

Parentage	Sire	Dam
DNA		
Genomic		

DBB 180017 HH
BLYDE DBB180017
Age 5y | AFC 36m | ICP 359d
Calves 3 | Weaned 3 | Wean Mat. 92
Avg. WI 97 | CCB 7.63 | CCW 50.1
Calvings: 21-09, 22-09, 23-09

F 150006
FRELON D1506
Wean Mat. 117

HN 120110
HYMGERT AD12110
Age 11y | AFC 32m | ICP 379d
Calves 9 | Weaned 9 | Wean Mat. 84
Avg. WI 93 | Wean Mat. 84

GR 130091 HH
ROUVUS 221NOVEMBER
Wean Mat. 116

DBB 150005 HH
BLYDE DBB150005
Age 6y | AFC 37m | ICP 742d
Calves 2 | Weaned 2 | Wean Mat. 73
Avg. WI 95 | Wean Mat. 73

HN 110053
HYMGERT BC1153

F 120139
FRELON D12139
Age 10y | Avg. WI 106
Calves 7 | Weaned 7

CB 070190
CHRISJAN CB070190

HN 050097
HYMGERT AD 0597
Age 8y | Avg. WI 94
Calves 5 | Weaned 5

GR 100221 HH
ROUVUS KRUIS 4

GR 090931
ROUVUS 43NOVEMBER
Age 8y | Avg. WI 107
Calves 4 | Weaned 4

JA 100044
JATRO JA100044

DBB 100015
BLYDE DBB100015
Age 5y | Avg. WI 88
Calves 2 | Weaned 2

E.J.L. VAN DER MERWE
Pelgrimsrus, Mpumalanga
0824152477
elivdm@mweb.co.za
POSBUS 72,,SOUTHDOWNS ESTATE, 0123

COW VALUE	113
105	Calving Ease Value
104	Calf Growth Value
95	Milk Value
-	Maintenance Value
-	Fertility Value
GROWTH VALUE	99
CARCASS VALUE	103
PRODUCTION VALUE	111

LOGIX EBV Analysis 2024-05-19

Calf and Mother				Fertility			
Birth Dir.	Birth Mat.	Wean Dir.	Wean Mat.	Scr. Circ.	Heifer Fert.	Cow Fert.	Longev.
106	99	104	95	104	-	-	112
74%	46%	70%	46%	51%			42%

Post-Wean Growth			Frame			Carcass		
Post Wean	ADG	FCR	Mature Weight	Height	Length	EMA	Fat	Mar
102	106	-	-	77	85	116	92	99
46%	68%			77%	74%	70%	64%	63%

Myostatin	
Q204X	Free
NT821	Free
F94L	Free

Birth Weight	205D Weight	365D Weight	540D Weight	ADG Index	FCR Index	Scrotum	LH
32kg	199kg | *97 (14)*	-	-	766g/d | *98 (28)*	-	- *(D1)*	1.21

SELLER REMARKS: Rooiwater: Afr - en Asiaties, Galsiekte, S19, BVD, Knopvel, Spons-, Lam- en Milt siekte. TB, BM. Loop in die berge op strawwe rooiwater suurveld. Ekstensiewe Fase D met RTU skandering. Oogspier Opv 116 Ind, Uitslag %: 114 Ind.

© Compiled by the South African Stud Book and Livestock Improvement Association
All Pedigree- and Performance Data is as recorded on LOGIX on 05 June 2024

LOT 29E (F)

DBB 220022

BLYDE DBB220022

Kuddeboek	SP
Geb. dtm	2022-09-07
Oud.	1j 9m
Inteling	1%
DNS	ZOCA202469039

HN 180083 HH
HYMGERT AD1883
Spn Mat. 94

Ouerskap	Vaar	Moer
DNS		
Genomies		

DBB 180019 HH
BLYDE DBB180019
Oud. 5j | OEK 35m | TKP 368d
Kalwers 3 | Gespeen 3 | Spn. Mat. 102
Gem. SI 102 | KKG 7.7 | KKS 51.3
Kalwings: 21-08, 22-09, 23-09

F 150006
FRELON D1506
Spn Mat. 117

HN 120110
HYMGERT AD12110
Oud. 11j | OEK 32m | TKP 379d
Kalwers 9 | Gespeen 9 | Spn. Mat. 84
Gem. SI 93 | Spn. Mat. 84

GR 130091 HH
ROUVUS 22INOVEMBER
Spn Mat. 116

DBB 090033
BLYDE DBB090033
Oud. 9j | OEK 34m | TKP 442d
Kalwers 6 | Gespeen 6 | Spn. Mat. 86
Gem. SI 105 | Spn. Mat. 86

HN 110053
HYMGERT BC1153

F 120139
FRELON D12139
Oud. 10j | Gem. SI 106
Kalwers 7 | Gespeen 7

CB 070190
CHRISJAN CB070190

HN 050097
HYMGERT AD 0597
Oud. 8j | Gem. SI 94
Kalwers 5 | Gespeen 5

GR 100221 HH
ROUVUS KRUIS 4

GR 090931
ROUVUS 43NOVEMBER
Oud. 8j | Gem. SI 107
Kalwers 4 | Gespeen 4

PU 050017
GRYSHOEK 0517

DBB 030028
BLYDE 03 30028
Oud. 8j | Gem. SI 95
Kalwers 6 | Gespeen 6

E.J.L. VAN DER MERWE

Pelgrimsrus, Mpumalanga
0824152477
elivdm@mweb.co.za

POSBUS 72,,SOUTHDOWNS ESTATE, 0123

KOEIWAARDE	115
101	Kalfgemak Waarde
109	Kalfgroei Waarde
98	Melk Waarde
-	Onderhoudswaarde
-	Vrugbaarheidswaarde
GROEI WAARDE	101
KARKAS WAARDE	104
PRODUKSIE WAARDE	112

LOGIX EBV Analise 2024-05-19

Kalf en Moeder				Vrugbaarheid			
Geb. Dir.	Geb. Mat.	Spn. Dir.	Spn. Mat.	Skr. Omtr.	Vers Vrugb.	Koei Vrugb.	Lanklew.
102	97	109	98	95	-	-	109
75%	*47%*	*71%*	*47%*	*53%*			*42%*

Na-Speen Groei			Raam			Karkas		
Na-Speen	GDT	VOV	Volw. Gewig	Hoogte	Lengte	OSO	Vet	Mar
105	100	-	-	78	81	104	98	106
47%	*68%*			*77%*	*74%*	*70%*	*64%*	*63%*

Miostatien	
Q204X	Skoon
NT821	Skoon
F94L	Skoon

Geb. Gewig	205D Gewig	365D Gewig	540D Gewig	GDT Indeks	VOV Indeks	Skrotum	LH
34kg	214kg | *104 (14)*	-	-	793g/d | *102 (28)*	-	*- (D1)*	1.19

VERKOPER OPMERKINGS: Rooiwater: Afr - en Asiaties, Galsiekte, S19, BVD, Knopvel, Spons-, Lam- en Milt siekte. TB, BM. Loop in die berge op strawwe rooiwater suurveld. Ekstensiewe Fase D met RTU skandering. KoeiW: 115, Marmering: 106 Ind.

LOT 30A (F)

SS 220003

BOLLIE SS 220003

Kuddeboek	B
Geb. dtm	2022-05-27
Oud.	2j 1m
Inteling	0%
DNS	SB24060044

BH 150061 HH
BLACK HILLS WILLEM
Spn Mat. 100

Ouerskap	Vaar	Moer
DNS		
Genomies		

SS 141049
SS 14049
Oud. 9j | OEK - | TKP 362d
Kalwers 4 | Gespeen 3 | Spn. Mat. 118
Gem. SI 101 | KKG 8.38 | KKS 40.1
Kalwings: 20-09, 21-08, 22-05, 23-09

BH 110117
BLACK HILLS PATROON
Spn Mat. 109

BH 130252
BLACK HILLS CLOVER 2
Oud. 4j | OEK 32m | TKP 444d
Kalwers 2 | Gespeen 2 | Spn. Mat. 115
Gem. SI 110 | Spn. Mat. 115

CL 040048
GRASMUNT KOK 2

BH 030001
BH0301
Oud. 15j | Gem. SI 98
Kalwers 9 | Gespeen 8

M 090044
MSF DE SWART

BH 020006
BH020006
Oud. 12j | Gem. SI 106
Kalwers 3 | Gespeen 3

J. SCHUTTE

Paulpietersburg, Kwazulu Natal
0836760500
waldheim@skyafrica.co.za

H/A JSHS INVESTMENT, POS-BUS 4, PAULPIETERSBURG, 3180

KOEIWAARDE	-
85	Kalfgemak Waarde
100	Kalfgroei Waarde
109	Melk Waarde
-	Onderhoudswaarde
-	Vrugbaarheidswaarde
GROEI WAARDE	-
KARKAS WAARDE	-
PRODUKSIE WAARDE	-

LOGIX EBV Analise 2024-05-19

Kalf en Moeder				Vrugbaarheid			
Geb. Dir.	Geb. Mat.	Spn. Dir.	Spn. Mat.	Skr. Omtr.	Vers Vrugb.	Koei Vrugb.	Lanklew.
99	69	100	109	-	-	-	100
52%	*43%*	*47%*	*43%*				*43%*

Na-Speen Groei			Raam			Karkas		
Na-Speen	GDT	VOV	Volw. Gewig	Hoogte	Lengte	OSO	Vet	Mar
99	-	-	-	107	-	-	-	-
41%				*40%*				

Miostatien	
Q204X	Nie Getoets
NT821	Nie Getoets
F94L	Nie Getoets

Geb. Gewig	205D Gewig	365D Gewig	540D Gewig	GDT Indeks	VOV Indeks	Skrotum	LH
37kg	235kg | *100 (1)*	228kg | *100 (1)*	321kg | *100 (1)*	-	-	*- (B2)*	-

VERKOPER OPMERKINGS: Spons-, Milt-, Lamsiekte. TB. CA. Hulpstamboek B.

© Compiled by the South African Stud Book and Livestock Improvement Association
All Pedigree- and Performance Data is as recorded on LOGIX on 05 June 2024

LOT 30B (F)

SS 220040
BOLLIE SS 220040

Herd Book	B
Birth date	2022-09-20
Age	1y 9m
Inbreeding	0%
DNA	SB24060023

HAS 160154 HH
HANSEL 16154
Wean Mat. 113

Parentage	Sire	Dam
DNA		
Genomic		

HAS 110127
HANSEL 11127
Wean Mat. 123

BV 070202
BUFFALOVALLEY SPEELMAN

HAS 070384
HANSEL 07384
Age 9y | Avg. WI 109
Calves 7 | Weaned 6

HAS 040089 HH
HANSEL 04 89
Age 13y | AFC 33m | ICP 453d
Calves 10 | Weaned 10 | Wean Mat. 119
Avg. WI 111 | Wean Mat. 119

HAS 010115
HANSEL 01 115

U 960032
UNITE 9632
Age 9y | Avg. WI 86
Calves 3 | Weaned 2

SS 111028
SS 111028
Age 12y | AFC - | ICP 358d
Calves 4 | Weaned 3 | Wean Mat. 114
Avg. WI 106 | CCB 7.76 | CCW 42
Calvings: 20-09, 21-10, 22-09, 23-09

J. SCHUTTE
Paulpietersburg, Kwazulu Natal
0836760500
waldheim@skyafrica.co.za

H/A JSHS INVESTMENT, POS-BUS 4, PAULPIETERSBURG, 3180

COW VALUE	102
95	Calving Ease Value
100	Calf Growth Value
112	Milk Value
-	Maintenance Value
-	Fertility Value
GROWTH VALUE	-
CARCASS VALUE	-
PRODUCTION VALUE	-

EBV Analysis 2024-05-19

Calf and Mother				Fertility			
Birth Dir.	Birth Mat.	Wean Dir.	Wean Mat.	Scr. Circ.	Heifer Fert.	Cow Fert.	Longev.
95	99	100	112	-	-	-	97
72%	48%	51%	46%				45%

Post-Wean Growth			Frame			Carcass		
Post Wean	ADG	FCR	Mature Weight	Height	Length	EMA	Fat	Mar
103	-	-	-	-	-	-	-	-
47%								

Myostatin	
Q204X	Not Tested
NT821	Not Tested
F94L	Not Tested

Birth Weight	205D Weight	365D Weight	540D Weight	ADG Index	FCR Index	Scrotum	LH
40kg	198kg | *100 (1)*	218kg | *110 (19)*	281kg | *111 (19)*	-	-	- *(B2)*	-

SELLER REMARKS: Spons-, Milt-, Lamsiekte. TB. CA. Hulpstamboek B.

LOT 32A (F)

IR 220279
INFRACOR IR 220279

Herd Book	SP
Birth date	2022-07-05
Age	1y 12m
Inbreeding	3%
DNA	P539/24

IR 190385 PcH
INFRACOR SAMPIE
Wean Mat. 97

Parentage	Sire	Dam
DNA	✔	
Genomic		

IR 170160 PcH
INFRACOR PIKKIE 1
Wean Mat. 96

PU 080148 P
GRYSHOEK 08148

BV 110614
BUFFALOVALLEY GLOSSY 2C2D2A
Age 12y | Avg. WI 103
Calves 8 | Weaned 7

IR 160153
INFRACOR ALICE 2
Age 7y | AFC 28m | ICP 461d
Calves 4 | Weaned 4 | Wean Mat. 94
Avg. WI 101 | Wean Mat. 94

BV 100502
BUFFALOVALLEY OOSIE 3

BJM 110037
MATOPPIE BJM110037
Age 6y | Avg. WI 98
Calves 3 | Weaned 3

BV 020350
BUFFALOVALLEY NIXON
Wean Mat. 102

B 930040
WALDBERG LIVINGSTONE

BV 980170
BUFFALOVALLEY MARLYN 1C2A2
Age 12y | Avg. WI 108
Calves 8 | Weaned 8

JA 060069
JATRO JA060069
Age 17y | AFC 36m | ICP 398d
Calves 14 | Weaned 13 | Wean Mat. 120
Avg. WI 107 | CCB 6.82 | CCW 43.4
Calvings: 09-08, 10-08, 11-09, 12-09, 13-09, 14-08, 15-09, 16-09, 17-09, 18-10, 19-10, 21-04, 22-07, 23-09

JA 990082
JATRO 99 82
Age 11y | AFC 35m | ICP 368d
Calves 9 | Weaned 9 | Wean Mat. 103
Avg. WI 104 | Wean Mat. 103

LAV 950047
LAVERPA 9547

JA 900040
JATRO 90 40
Age 10y | Avg. WI 102
Calves 8 | Weaned 8

INFRACOR STUD BREEDERS
Carolina, Mpumalanga
0832736432
derick@infracor.co.za

P.O. BOX 72373, LYN-NWOODRIDGE, PRETORIA, 0040

COW VALUE	108
108	Calving Ease Value
93	Calf Growth Value
109	Milk Value
-	Maintenance Value
-	Fertility Value
GROWTH VALUE	-
CARCASS VALUE	-
PRODUCTION VALUE	107

EBV Analysis 2024-05-19

Calf and Mother				Fertility			
Birth Dir.	Birth Mat.	Wean Dir.	Wean Mat.	Scr. Circ.	Heifer Fert.	Cow Fert.	Longev.
102	109	93	109	-	103	-	113
76%	52%	73%	52%		40%		50%

Post-Wean Growth			Frame			Carcass		
Post Wean	ADG	FCR	Mature Weight	Height	Length	EMA	Fat	Mar
96	-	-	-	-	-	-	-	-
50%								

Myostatin	
Q204X	Free
NT821	Free
F94L	Free

Birth Weight	205D Weight	365D Weight	540D Weight	ADG Index	FCR Index	Scrotum	LH
34kg	177kg | *95 (2)*	224kg | *95 (13)*	318kg | *106 (6)*	-	-	- *(B2)*	-

SELLER REMARKS: Alle entings teen heersende siektes gedoen. Molekulêre Genotipering vir dubbelbespiering (Myostatin Q204X,NH821,P94L) gedoen - Geen dubbelbespiering. Dogter van Stamboek se Platinum Elite koei.

© Compiled by the South African Stud Book and Livestock Improvement Association
All Pedigree- and Performance Data is as recorded on LOGIX on 05 June 2024

LOT 32B (F)

IR 220303
INFRACOR PEGGY 2

Kuddeboek	SP
Geb. dtm	2022-09-16
Oud.	1j 9m
Inteling	2%
DNS	P543/24

IR 190385 PcH
INFRACOR SAMPIE
Spn Mat. 97

Ouerskap	Vaar	Moer
DNS	✔	
Genomies		

JA 080057
JATRO JA080057
Oud. 14j | OEK 36m | TKP 404d
Kalwers 11 | Gespeen 10 | Spn. Mat. 125
Gem. SI 110 | KKG 6.67 | KKS 39.9
Kalwings: 11-08, 12-09, 13-09, 14-09, 15-09, 17-09, 18-09, 19-08, 20-08, 21-08, 22-09

IR 170160 PcH
INFRACOR PIKKIE 1
Spn Mat. 96

IR 160153
INFRACOR ALICE 2
Oud. 7j | OEK 28m | TKP 461d
Kalwers 4 | Gespeen 4 | Spn. Mat. 94
Gem. SI 101 | Spn. Mat. 94

JA 050008
JATRO 05 0008
Spn Mat. 108

JA 050099
JATRO 05 0099
Oud. 7j | OEK 24m | TKP 365d
Kalwers 5 | Gespeen 4 | Spn. Mat. 80
Gem. SI 88 | Spn. Mat. 80

PU 080148 P
GRYSHOEK 08148
BV 110614
BUFFALOVALLEY GLOSSY 2C2D2A
Oud. 12j | Gem. SI 103
Kalwers 8 | Gespeen 7

BV 100502
BUFFALOVALLEY OOSIE 3
BJM 110037
MATOPPIE BJM110037
Oud. 6j | Gem. SI 98
Kalwers 3 | Gespeen 3

BV 990173
BUFFALOVALLEY JULY
JA 020001
JATRO 02 1
Oud. 8j | Gem. SI 113
Kalwers 6 | Gespeen 6

L 010021
NELLO ERIK
JA 990021
JATRO 99 21
Oud. 9j | Gem. SI 104
Kalwers 7 | Gespeen 7

INFRACOR STUD BREEDERS
Carolina, Mpumalanga
0832736432
derick@infracor.co.za
P.O. BOX 72373, LYN-NWOODRIDGE, PRETORIA, 0040

KOEIWAARDE	105
106	Kalfgemak Waarde
94	Kalfgroei Waarde
110	Melk Waarde
-	Onderhoudswaarde
-	Vrugbaarheidswaarde
GROEI WAARDE	-
KARKAS WAARDE	-
PRODUKSIE WAARDE	104

LOGIX GENETICS GENETIKA — EBV Analise 2024-05-19

Kalf en Moeder				Vrugbaarheid			
Geb. Dir.	Geb. Mat.	Spn. Dir.	Spn. Mat.	Skr. Omtr.	Vers Vrugb.	Koei Vrugb.	Lanklew.
105	101	94	110	-	107	-	119
76%	51%	59%	51%		41%		47%

Na-Speen Groei			Raam			Karkas		
Na-Speen	GDT	VOV	Volw. Gewig	Hoogte	Lengte	OSO	Vet	Mar
99	-	-	-	90	-	-	-	-
50%				40%				

Geb. Gewig	205D Gewig	365D Gewig	540D Gewig	GDT Indeks	VOV Indeks	Skrotum	LH
37kg	166kg | *100 (1)*	211kg | *94 (5)*	-	-	-	*- (B1)*	-

Miostatien	
Q204X	Skoon
NT821	Skoon
F94L	Skoon

VERKOPER OPMERKINGS: Alle entings teen heersende siektes gedoen. Molekulêre Genotipering vir dubbelbespiering (Myostatin Q204X,NH821,P94L) gedoen - Geen dubbelbespiering. Heterosigotiese Poena (celtic)- bevestig deur lab.

LOT 32C (F)

IR 220319
INFRACOR IR 220319

Kuddeboek	SP
Geb. dtm	2022-09-30
Oud.	1j 9m
Inteling	3%
DNS	P545/24

IR 190385 PcH
INFRACOR SAMPIE
Spn Mat. 97

Ouerskap	Vaar	Moer
DNS	✔	
Genomies		

JA 140077
JATRO JA140077
Oud. 9j | OEK 34m | TKP 383d
Kalwers 7 | Gespeen 7 | Spn. Mat. 94
Gem. SI 96 | KKG 7.42 | KKS 37.3
Kalwings: 17-06, 18-09, 19-11, 20-11, 21-10, 22-09, 23-10

IR 170160 PcH
INFRACOR PIKKIE 1
Spn Mat. 96

IR 160153
INFRACOR ALICE 2
Oud. 7j | OEK 28m | TKP 461d
Kalwers 4 | Gespeen 4 | Spn. Mat. 94
Gem. SI 101 | Spn. Mat. 94

BE 040068
SWARTBULT OUJAAR K
Spn Mat. 76

JA 060002
JATRO JA060002
Oud. 9j | OEK 37m | TKP 380d
Kalwers 7 | Gespeen 6 | Spn. Mat. 116
Gem. SI 107 | Spn. Mat. 116

PU 080148 P
GRYSHOEK 08148
BV 110614
BUFFALOVALLEY GLOSSY 2C2D2A
Oud. 12j | Gem. SI 103
Kalwers 8 | Gespeen 7

BV 100502
BUFFALOVALLEY OOSIE 3
BJM 110037
MATOPPIE BJM110037
Oud. 6j | Gem. SI 98
Kalwers 3 | Gespeen 3

BV 990152
BUFFALOVALLEY JASON
BE 000014
SWARTBULT MURIEL K
Oud. 14j | Gem. SI 95
Kalwers 7 | Gespeen 7

JA 030038
JATRO 03 38
JA 030006
JATRO 03 6
Oud. 8j | Gem. SI 100
Kalwers 6 | Gespeen 5

INFRACOR STUD BREEDERS
Carolina, Mpumalanga
0832736432
derick@infracor.co.za
P.O. BOX 72373, LYN-NWOODRIDGE, PRETORIA, 0040

KOEIWAARDE	103
121	Kalfgemak Waarde
91	Kalfgroei Waarde
96	Melk Waarde
-	Onderhoudswaarde
-	Vrugbaarheidswaarde
GROEI WAARDE	-
KARKAS WAARDE	-
PRODUKSIE WAARDE	101

LOGIX GENETICS GENETIKA — EBV Analise 2024-05-19

Kalf en Moeder				Vrugbaarheid			
Geb. Dir.	Geb. Mat.	Spn. Dir.	Spn. Mat.	Skr. Omtr.	Vers Vrugb.	Koei Vrugb.	Lanklew.
115	112	91	96	-	-	-	108
76%	48%	72%	49%				45%

Na-Speen Groei			Raam			Karkas		
Na-Speen	GDT	VOV	Volw. Gewig	Hoogte	Lengte	OSO	Vet	Mar
92	-	-	-	-	-	-	-	-
48%								

Geb. Gewig	205D Gewig	365D Gewig	540D Gewig	GDT Indeks	VOV Indeks	Skrotum	LH
33kg	189kg | *93 (5)*	219kg | *101 (5)*	-	-	-	*- (B1)*	-

Miostatien	
Q204X	Skoon
NT821	Skoon
F94L	Skoon

VERKOPER OPMERKINGS: Alle entings teen heersende siektes gedoen. Molekulêre Genotipering vir dubbelbespiering (Myostatin Q204X,NH821,P94L) gedoen - Geen dubbelbespiering.

© Compiled by the South African Stud Book and Livestock Improvement Association
All Pedigree- and Performance Data is as recorded on LOGIX on 05 June 2024

LOT 33A (F)

KJ 220204

KOJO KJ220204

Herd Book	B
Birth date	2022-04-05
Age	2y 3m
Inbreeding	0%

CL 160024 HH
GRASMUNT CHAPPIE
Wean Mat. 122

Parentage	Sire	Dam
DNA		
Genomic		

BO 110218
BONHEIM BO11EMB05120218
Wean Mat. 113

BO 060042
BONHEIM BO06020842

EMB 050120
EMBEE HEATHER 1A
Age 11y | Avg. WI 94
Calves 7 | Weaned 6

CL 060002
GRASMUNT BUNKER 3

CL 050085
GRASMUNT CHOKKIE 2A
Age 11y | Avg. WI 104
Calves 9 | Weaned 8

CL 100013
GRASMUNT CHOCHO 1
Age 13y | AFC 26m | ICP 390d
Calves 11 | Weaned 9 | Wean Mat. 104
Avg. WI 98 | Wean Mat. 104

KOJO160754
KOJO160754
Age 7y | AFC - | ICP 485d
Calves 3 | Weaned 2 | Wean Mat. 125
Avg. WI 113 | CCB - | CCW -
Calvings: 20-10, 22-04, 23-06

KOJO BOERDERY (EDMS) BPK
Amersfoort, Mpumalanga
0785821027
koos@kojobdy.co.za
POSBUS 388,,AMERSFOORT, 2490

COW VALUE	107
108	Calving Ease Value
98	Calf Growth Value
122	Milk Value
-	Maintenance Value
-	Fertility Value
GROWTH VALUE	-
CARCASS VALUE	101
PRODUCTION VALUE	105

LOGIX EBV Analysis 2024-05-19

Calf and Mother				Fertility			
Birth Dir.	Birth Mat.	Wean Dir.	Wean Mat.	Scr. Circ.	Heifer Fert.	Cow Fert.	Longev.
117	83	98	122	88	-	-	95
72%	51%	68%	51%	47%			45%

Post-Wean Growth			Frame			Carcass		
Post Wean	ADG	FCR	Mature Weight	Height	Length	EMA	Fat	Mar
99	93	-	-	102	104	106	84	59
52%	45%			47%	46%	45%	43%	43%

Myostatin	
Q204X	Not Tested
NT821	Not Tested
F94L	Not Tested

Birth Weight	205D Weight	365D Weight	540D Weight	ADG Index	FCR Index	Scrotum	LH
27kg	207kg | *113 (44)*	-	256kg | *100 (4)*	-	-	- *(B2)*	-

SELLER REMARKS: RB51 2 keer gespuit.

LOT 33B (F)

KJ 220218

KOJO KJ220218

Herd Book	B
Birth date	2022-04-08
Age	2y 2m
Inbreeding	0%

CL 160024 HH
GRASMUNT CHAPPIE
Wean Mat. 122

Parentage	Sire	Dam
DNA		
Genomic		

BO 110218
BONHEIM BO11EMB05120218
Wean Mat. 113

BO 060042
BONHEIM BO06020842

EMB 050120
EMBEE HEATHER 1A
Age 11y | Avg. WI 94
Calves 7 | Weaned 6

CL 060002
GRASMUNT BUNKER 3

CL 050085
GRASMUNT CHOKKIE 2A
Age 11y | Avg. WI 104
Calves 9 | Weaned 8

CL 100013
GRASMUNT CHOCHO 1
Age 13y | AFC 26m | ICP 390d
Calves 11 | Weaned 9 | Wean Mat. 104
Avg. WI 98 | Wean Mat. 104

KOJO150395
KOJO150395
Age 8y | AFC - | ICP 476d
Calves 4 | Weaned 2 | Wean Mat. 120
Avg. WI 104 | CCB - | CCW -
Calvings: 19-06, 20-12, 22-04, 23-05

KOJO BOERDERY (EDMS) BPK
Amersfoort, Mpumalanga
0785821027
koos@kojobdy.co.za
POSBUS 388,,AMERSFOORT, 2490

COW VALUE	105
93	Calving Ease Value
104	Calf Growth Value
117	Milk Value
-	Maintenance Value
-	Fertility Value
GROWTH VALUE	-
CARCASS VALUE	101
PRODUCTION VALUE	103

LOGIX EBV Analysis 2024-05-19

Calf and Mother				Fertility			
Birth Dir.	Birth Mat.	Wean Dir.	Wean Mat.	Scr. Circ.	Heifer Fert.	Cow Fert.	Longev.
100	86	104	117	88	-	-	95
72%	51%	68%	51%	47%			46%

Post-Wean Growth			Frame			Carcass		
Post Wean	ADG	FCR	Mature Weight	Height	Length	EMA	Fat	Mar
102	93	-	-	102	104	106	84	59
52%	45%			47%	46%	45%	43%	43%

Myostatin	
Q204X	Not Tested
NT821	Not Tested
F94L	Not Tested

Birth Weight	205D Weight	365D Weight	540D Weight	ADG Index	FCR Index	Scrotum	LH
34kg	212kg | *111 (44)*	-	257kg | *97 (4)*	-	-	- *(B2)*	-

SELLER REMARKS: RB51 2 keer gespuit.

LOT 33C (F)

KJ 220232

KOJO KJ220232

Kuddeboek	B
Geb. dtm	2022-04-12
Oud.	2j 2m
Inteling	0%

KOJO BOERDERY (EDMS) BPK

Amersfoort, Mpumalanga
0785821027
koos@kojobdy.co.za

POSBUS 388,,AMERSFOORT, 2490

CL 160024 HH
GRASMUNT CHAPPIE
Spn Mat. 122

BO 110218
BONHEIM BO11EMB05120218
Spn Mat. 113

BO 060042
BONHEIM BO06020842

EMB 050120
EMBEE HEATHER 1A
Oud. 11j | Gem. SI 94
Kalwers 7 | Gespeen 6

CL 060002
GRASMUNT BUNKER 3

CL 100013
GRASMUNT CHOCHO 1
Oud. 13j | OEK 26m | TKP 390d
Kalwers 11 | Gespeen 9 | Spn. Mat. 104
Gem. SI 98 | Spn. Mat. 104

CL 050085
GRASMUNT CHOKKIE 2A
Oud. 11j | Gem. SI 104
Kalwers 9 | Gespeen 8

Ouerskap	Vaar	Moer
DNS		
Genomies		

KOJO130133
KOJO130133
Oud. 11j | OEK - | TKP 458d
Kalwers 4 | Gespeen 3 | Spn. Mat. 115
Gem. SI 108 | KKG - | KKS -
Kalwings: 19-08, 20-10, 22-04, 23-06

KOEIWAARDE	105
103	Kalfgemak Waarde
97	Kalfgroei Waarde
119	Melk Waarde
-	Onderhoudswaarde
-	Vrugbaarheidswaarde
GROEI WAARDE	-
KARKAS WAARDE	90
PRODUKSIE WAARDE	102

LOGIX GENETICS GOMETRA — EBV Analise 2024-05-19

Kalf en Moeder				Vrugbaarheid			
Geb. Dir.	Geb. Mat.	Spn. Dir.	Spn. Mat.	Skr. Omtr.	Vers Vrugb.	Koei Vrugb.	Lanklew.
112	83	97	119	80	100	-	97
72%	52%	69%	53%	47%	40%		46%

Na-Speen Groei			Raam			Karkas		
Na-Speen	GDT	VOV	Volw. Gewig	Hoogte	Lengte	OSO	Vet	Mar
97	83	-	-	93	93	97	82	55
48%	45%			47%	46%	45%	43%	43%

Miostatien	
Q204X	Nie Getoets
NT821	Nie Getoets
F94L	Nie Getoets

Geb. Gewig	205D Gewig	365D Gewig	540D Gewig	GDT Indeks	VOV Indeks	Skrotum	LH
30kg	202kg | *100 (1)*	-	262kg | *101 (4)*	-	-	- *(B2)*	-

VERKOPER OPMERKINGS: RB51 2 keer gespuit.

LOT 33D (F)

KJ 220238

KOJO KJ220238

Kuddeboek	SP
Geb. dtm	2022-04-14
Oud.	2j 2m
Inteling	1%

KOJO BOERDERY (EDMS) BPK

Amersfoort, Mpumalanga
0785821027
koos@kojobdy.co.za

POSBUS 388,,AMERSFOORT, 2490

CL 160024 HH
GRASMUNT CHAPPIE
Spn Mat. 122

BO 110218
BONHEIM BO11EMB05120218
Spn Mat. 113

BO 060042
BONHEIM BO06020842

EMB 050120
EMBEE HEATHER 1A
Oud. 11j | Gem. SI 94
Kalwers 7 | Gespeen 6

CL 060002
GRASMUNT BUNKER 3

CL 100013
GRASMUNT CHOCHO 1
Oud. 13j | OEK 26m | TKP 390d
Kalwers 11 | Gespeen 9 | Spn. Mat. 104
Gem. SI 98 | Spn. Mat. 104

CL 050085
GRASMUNT CHOKKIE 2A
Oud. 11j | Gem. SI 104
Kalwers 9 | Gespeen 8

Ouerskap	Vaar	Moer
DNS		
Genomies		

EMB 140211
EMBEE ANLI 1C2D
Oud. 9j | OEK 35m | TKP 426d
Kalwers 6 | Gespeen 5 | Spn. Mat. 85
Gem. SI 101 | KKG 7.41 | KKS 36.3
Kalwings: 17-08, 18-09, 19-10, 20-11, 22-04, 23-06

EMB 110088
EMBEE NIKLAAS 3
Spn Mat. 72

EMB 030307
EMBEE ANLI 1C2
Oud. 13j | OEK 35m | TKP 379d
Kalwers 11 | Gespeen 11 | Spn. Mat. 84
Gem. SI 96 | Spn. Mat. 84

EMB 080246
EMBEE MELVILLE 1

EMB 050131
EMBEE DWARSIE 1B1
Oud. 6j | Gem. SI 97
Kalwers 4 | Gespeen 4

EMB 000003
EMBEE IAN

EMB 990086
EMBEE ALIE 1C
Oud. 8j | Gem. SI 94
Kalwers 6 | Gespeen 6

KOEIWAARDE	108
91	Kalfgemak Waarde
104	Kalfgroei Waarde
106	Melk Waarde
-	Onderhoudswaarde
119	Vrugbaarheidswaarde
GROEI WAARDE	-
KARKAS WAARDE	90
PRODUKSIE WAARDE	105

LOGIX GENETICS GOMETRA — EBV Analise 2024-05-19

Kalf en Moeder				Vrugbaarheid			
Geb. Dir.	Geb. Mat.	Spn. Dir.	Spn. Mat.	Skr. Omtr.	Vers Vrugb.	Koei Vrugb.	Lanklew.
100	82	104	106	80	117	-	103
77%	58%	75%	58%	52%	49%		51%

Na-Speen Groei			Raam			Karkas		
Na-Speen	GDT	VOV	Volw. Gewig	Hoogte	Lengte	OSO	Vet	Mar
104	86	-	-	83	89	93	85	53
60%	49%			52%	51%	46%	44%	44%

Miostatien	
Q204X	Nie Getoets
NT821	Nie Getoets
F94L	Nie Getoets

Geb. Gewig	205D Gewig	365D Gewig	540D Gewig	GDT Indeks	VOV Indeks	Skrotum	LH
33kg	188kg | *97 (44)*	-	269kg | *103 (4)*	-	-	- *(B2)*	-

VERKOPER OPMERKINGS: RB51 2 keer gespuit.

© Compiled by the South African Stud Book and Livestock Improvement Association
All Pedigree- and Performance Data is as recorded on LOGIX on 05 June 2024

LOT 35A (F)

PU 220335

GRYSHOEK PU 220335

Herd Book	A
Birth date	2022-12-05
Age	1y 6m
Inbreeding	0%
DNA	ZOCA202469096

MULTIPLE SIRES
MULTIPLE SIRES
Wean Mat. -

Parentage	Sire	Dam
DNA		
Genomic		

PU 200517
GRYSHOEK PU 200517
Age 3y | AFC - | ICP -
Calves 1 | Weaned 1 | Wean Mat. 119
Avg. WI 116 | CCB - | CCW 47.7
Calvings: 22-12

P.W.B. UYS
Volksrust, Mpumalanga
0828575022
identity.redken@gmail.com
POSBUS 98,,VOLKSRUST, 2470

COW VALUE	-
107	Calving Ease Value
92	Calf Growth Value
-	Milk Value
-	Maintenance Value
-	Fertility Value
GROWTH VALUE	-
CARCASS VALUE	-
PRODUCTION VALUE	-

LOGIX EBV Analysis 2024-05-19

Calf and Mother				Fertility			
Birth Dir.	Birth Mat.	Wean Dir.	Wean Mat.	Scr. Circ.	Heifer Fert.	Cow Fert.	Longev.
112	-	92	-	-	-	-	-
62%		*57%*					

Post-Wean Growth			Frame			Carcass		
Post Wean	ADG	FCR	Mature Weight	Height	Length	EMA	Fat	Mar
-	-	-	-	-	-	-	-	-

Myostatin	
Q204X	Free
NT821	Free
F94L	Free

Birth Weight	205D Weight	365D Weight	540D Weight	ADG Index	FCR Index	Scrotum	LH
27kg	195kg | *116 (57)*	263kg | *106 (41)*	-	-	-	- *(B1)*	-

SELLER REMARKS: Kommersieël. Covexin. BM, Reproductive Tracking. Negatief vir 3x Myostatin gene. Oop vers.

LOT 36A (F)

NW 220026

SALOME NW 220026

Herd Book	A
Birth date	2022-06-23
Age	1y 12m
Inbreeding	0%
DNA	ZOCA202469139

MULTIPLE SIRES
MULTIPLE SIRES
Wean Mat. -

Parentage	Sire	Dam
DNA		
Genomic		

NW 190051
SALOME NW 190051
Age 4y | AFC - | ICP -
Calves 1 | Weaned 1 | Wean Mat. 114
Avg. WI 99 | CCB - | CCW -
Calvings: 22-06

NW 110044
SALOME NW 110044
Wean Mat. 98

NW 070078
SALOME 0778
NW 080006
SALOME 0806
Age 13y | Avg. WI 107
Calves 7 | Weaned 6

WATERMEYER W & SEUN
Volksrust, Mpumalanga
willie.watermeyer@gmail.com
STREEPFONTEIN, POS-BUS 69, VOLKSRUST, 2470

COW VALUE	-
-	Calving Ease Value
90	Calf Growth Value
-	Milk Value
-	Maintenance Value
-	Fertility Value
GROWTH VALUE	-
CARCASS VALUE	-
PRODUCTION VALUE	-

LOGIX EBV Analysis 2024-05-19

Calf and Mother				Fertility			
Birth Dir.	Birth Mat.	Wean Dir.	Wean Mat.	Scr. Circ.	Heifer Fert.	Cow Fert.	Longev.
-	-	90	-	-	-	-	-
		51%					

Post-Wean Growth			Frame			Carcass		
Post Wean	ADG	FCR	Mature Weight	Height	Length	EMA	Fat	Mar
-	-	-	-	-	-	-	-	-

Myostatin	
Q204X	Free
NT821	Free
F94L	Free

Birth Weight	205D Weight	365D Weight	540D Weight	ADG Index	FCR Index	Scrotum	LH
-	216kg | *99 (3)*	185kg | *108 (16)*	-	-	-	- *(B1)*	-

SELLER REMARKS: Kommersieël.

© Compiled by the South African Stud Book and Livestock Improvement Association
All Pedigree- and Performance Data is as recorded on LOGIX on 05 June 2024

LOT 36B (F)

NW 220035

SALOME NW 220035

Kuddeboek	A
Geb. dtm	2022-09-09
Oud.	1j 9m
Inteling	0%
DNS	ZOCA202469141

FK 160015
BLOUBOSPUT FK 160015
Spn Mat. 79

Ouerskap	Vaar	Moer
DNS	✔	
Genomies		

FK 110098
BLOUBOSPUT 1198
Spn Mat. 72

RJ 030463
REINBURG ROELF

FK 010043
BLOUBOSPUT FK0143
Oud. 12j | Gem. SI 103
Kalwers 9 | Gespeen 4

FK 080071
BLOUBOSPUT 0871

FK 130035
BLOUBOSPUT 1335
Oud. 10j | OEK 34m | TKP -
Kalwers 1 | Gespeen 1 | Spn. Mat. 90
Gem. SI 110 | Spn. Mat. 90

FK 100090
BLOUBOSPUT 1090
Oud. 5j | Gem. SI 89
Kalwers 1 | Gespeen 1

WATERMEYER W & SEUN

Volksrust, Mpumalanga
willie.watermeyer@gmail.com

STREEPFONTEIN, POS-
BUS 69, VOLKSRUST, 2470

KOEIWAARDE	-
-	Kalfgemak Waarde
-	Kalfgroei Waarde
-	Melk Waarde
-	Onderhoudswaarde
-	Vrugbaarheidswaarde
GROEI WAARDE	-
KARKAS WAARDE	-
PRODUKSIE WAARDE	-

LOGIX GENETICS | GENETICA — EBV Analise 2024-05-19

Kalf en Moeder				Vrugbaarheid			
Geb. Dir.	Geb. Mat.	Spn. Dir.	Spn. Mat.	Skr. Omtr.	Vers Vrugb.	Koei Vrugb.	Lanklew.
-	-	-	-	-	-	-	-

Na-Speen Groei			Raam			Karkas		
Na-Speen	GDT	VOV	Volw. Gewig	Hoogte	Lengte	OSO	Vet	Mar
-	-	-	-	-	-	-	-	-

Geb. Gewig	205D Gewig	365D Gewig	540D Gewig	GDT Indeks	VOV Indeks	Skrotum	LH
-	-	-	-	-	-	-	-

Miostatien	
Q204X	Skoon
NT821	Skoon
F94L	Skoon

VERKOPER OPMERKINGS: Kommersieël.

LOT 38A (F)

JJ 220006

CALELA JJ 220006

Kuddeboek	FS
Geb. dtm	2022-08-09
Oud.	1j 10m
Inteling	0%

MULTIPLE SIRES
MULTIPLE SIRES
Spn Mat. -

Ouerskap	Vaar	Moer
DNS		
Genomies		

JJ 150034
CALELA JJ 150034
Oud. 8j | OEK - | TKP 357d
Kalwers 4 | Gespeen 3 | Spn. Mat. 123
Gem. SI 102 | KKG - | KKS 35
Kalwings: 20-10, 21-09, 22-08, 23-09

JACOBSZ FAMILIE

Ermelo, Mpumalanga
0828204706
calelaj@vodamail.co.za

POSBUS 52,,ERMELO, 2350

KOEIWAARDE	-
92	Kalfgemak Waarde
105	Kalfgroei Waarde
-	Melk Waarde
-	Onderhoudswaarde
-	Vrugbaarheidswaarde
GROEI WAARDE	-
KARKAS WAARDE	-
PRODUKSIE WAARDE	-

LOGIX GENETICS | GENETICA — EBV Analise 2024-05-19

Kalf en Moeder				Vrugbaarheid			
Geb. Dir.	Geb. Mat.	Spn. Dir.	Spn. Mat.	Skr. Omtr.	Vers Vrugb.	Koei Vrugb.	Lanklew.
96	-	105	-	-	-	-	-
64%		*60%*					

Na-Speen Groei			Raam			Karkas		
Na-Speen	GDT	VOV	Volw. Gewig	Hoogte	Lengte	OSO	Vet	Mar
-	-	-	-	-	-	-	-	-

Geb. Gewig	205D Gewig	365D Gewig	540D Gewig	GDT Indeks	VOV Indeks	Skrotum	LH
36kg	243kg | *113 (18)*	-	362kg | *111 (18)*	-	-	- *(B2)*	-

Miostatien	
Q204X	Nie Getoets
NT821	Nie Getoets
F94L	Nie Getoets

VERKOPER OPMERKINGS: Kommersieël.

© Compiled by the South African Stud Book and Livestock Improvement Association
All Pedigree- and Performance Data is as recorded on LOGIX on 05 June 2024

LOT 38B (F)

JJ 220015

CALELA JJ 220015

Herd Book	FS
Birth date	2022-08-16
Age	1y 10m
Inbreeding	0%

MULTIPLE SIRES
MULTIPLE SIRES
Wean Mat. -

Parentage	Sire	Dam
DNA		
Genomic		

JJ 150032
CALELA JJ 150032
Age 8y | AFC - | ICP 344d
Calves 3 | Weaned 3 | Wean Mat. 114
Avg. WI 100 | CCB - | CCW 39.6
Calvings: 20-09, 21-09, 22-08

JACOBSZ FAMILIE
Ermelo, Mpumalanga
0828204706
calelaj@vodamail.co.za

POSBUS 52,,ERMELO, 2350

COW VALUE	-
94	Calving Ease Value
88	Calf Growth Value
-	Milk Value
-	Maintenance Value
-	Fertility Value
GROWTH VALUE	-
CARCASS VALUE	-
PRODUCTION VALUE	-

LOGIX EBV Analysis 2024-05-19

Calf and Mother				Fertility			
Birth Dir.	Birth Mat.	Wean Dir.	Wean Mat.	Scr. Circ.	Heifer Fert.	Cow Fert.	Longev.
98	-	88	-	-	-	-	-
64%		*59%*					

Post-Wean Growth			Frame			Carcass		
Post Wean	ADG	FCR	Mature Weight	Height	Length	EMA	Fat	Mar
-	-	-	-	-	-	-	-	-

Myostatin	
Q204X	Not Tested
NT821	Not Tested
F94L	Not Tested

Birth Weight	205D Weight	365D Weight	540D Weight	ADG Index	FCR Index	Scrotum	LH
36kg	215kg | *98 (18)*	-	339kg | *104 (18)*	-	-	- *(B2)*	-

SELLER REMARKS: Kommersieël.

LOT 38C (F)

JJ 220021

CALELA JJ 220021

Herd Book	FS
Birth date	2022-08-22
Age	1y 10m
Inbreeding	0%

MULTIPLE SIRES
MULTIPLE SIRES
Wean Mat. -

Parentage	Sire	Dam
DNA		
Genomic		

JJ 150130
CALELA JJ 150130
Age 8y | AFC - | ICP 356d
Calves 4 | Weaned 3 | Wean Mat. 131
Avg. WI 113 | CCB - | CCW 39.7
Calvings: 20-10, 21-09, 22-08, 23-09

JACOBSZ FAMILIE
Ermelo, Mpumalanga
0828204706
calelaj@vodamail.co.za

POSBUS 52,,ERMELO, 2350

COW VALUE	-
107	Calving Ease Value
90	Calf Growth Value
-	Milk Value
-	Maintenance Value
-	Fertility Value
GROWTH VALUE	-
CARCASS VALUE	-
PRODUCTION VALUE	-

LOGIX EBV Analysis 2024-05-19

Calf and Mother				Fertility			
Birth Dir.	Birth Mat.	Wean Dir.	Wean Mat.	Scr. Circ.	Heifer Fert.	Cow Fert.	Longev.
110	-	90	-	-	-	-	-
64%		*60%*					

Post-Wean Growth			Frame			Carcass		
Post Wean	ADG	FCR	Mature Weight	Height	Length	EMA	Fat	Mar
-	-	-	-	-	-	-	-	-

Myostatin	
Q204X	Not Tested
NT821	Not Tested
F94L	Not Tested

Birth Weight	205D Weight	365D Weight	540D Weight	ADG Index	FCR Index	Scrotum	LH
32kg	241kg | *115 (18)*	-	334kg | *103 (18)*	-	-	- *(B2)*	-

SELLER REMARKS: Kommersieël.

© Compiled by the South African Stud Book and Livestock Improvement Association
All Pedigree- and Performance Data is as recorded on LOGIX on 05 June 2024

LOT 38D (F)

JJ 220034

CALELA JJ 220034

Kuddeboek	FS
Geb. dtm	2022-09-07
Oud.	1j 9m
Inteling	0%

MULTIPLE SIRES
MULTIPLE SIRES
Spn Mat. -

Ouerskap	Vaar	Moer
DNS		
Genomies		

JJ 150075
CALELA JJ 150075
Oud. 8j | OEK - | TKP 352d
Kalwers 4 | Gespeen 3 | Spn. Mat. 137
Gem. SI 110 | KKG - | KKS 46.9
Kalwings: 20-10, 21-09, 22-09, 23-08

JACOBSZ FAMILIE
Ermelo, Mpumalanga
0828204706
calelaj@vodamail.co.za
POSBUS 52,,ERMELO, 2350

KOEIWAARDE	-
93	Kalfgemak Waarde
90	Kalfgroei Waarde
-	Melk Waarde
-	Onderhoudswaarde
-	Vrugbaarheidswaarde
GROEI WAARDE	-
KARKAS WAARDE	-
PRODUKSIE WAARDE	-

LOGIX GENETICS | GENETICA — EBV Analise 2024-05-19

Kalf en Moeder				Vrugbaarheid			
Geb. Dir.	Geb. Mat.	Spn. Dir.	Spn. Mat.	Skr. Omtr.	Vers Vrugb.	Koei Vrugb.	Lanklew.
97 *64%*	-	90 *60%*	-	-	-	-	-

Na-Speen Groei			Raam			Karkas		
Na-Speen	GDT	VOV	Volw. Gewig	Hoogte	Lengte	OSO	Vet	Mar
-	-	-	-	-	-	-	-	-

Miostatien	
Q204X	Nie Getoets
NT821	Nie Getoets
F94L	Nie Getoets

Geb. Gewig	205D Gewig	365D Gewig	540D Gewig	GDT Indeks	VOV Indeks	Skrotum	LH
37kg	227kg | *104 (18)*	-	335kg | *102 (18)*	-	-	- *(B2)*	-

VERKOPER OPMERKINGS: Kommersieël.

LOT 38E (F)

JJ 220053

CALELA JJ 220053

Kuddeboek	FS
Geb. dtm	2022-10-15
Oud.	1j 8m
Inteling	0%

MULTIPLE SIRES
MULTIPLE SIRES
Spn Mat. -

Ouerskap	Vaar	Moer
DNS		
Genomies		

JJ 150105
CALELA JJ 150105
Oud. 8j | OEK - | TKP 359d
Kalwers 4 | Gespeen 3 | Spn. Mat. 123
Gem. SI 106 | KKG - | KKS 44.1
Kalwings: 20-10, 21-09, 22-10, 23-09

JACOBSZ FAMILIE
Ermelo, Mpumalanga
0828204706
calelaj@vodamail.co.za
POSBUS 52,,ERMELO, 2350

KOEIWAARDE	-
112	Kalfgemak Waarde
102	Kalfgroei Waarde
-	Melk Waarde
-	Onderhoudswaarde
-	Vrugbaarheidswaarde
GROEI WAARDE	-
KARKAS WAARDE	-
PRODUKSIE WAARDE	-

LOGIX GENETICS | GENETICA — EBV Analise 2024-05-19

Kalf en Moeder				Vrugbaarheid			
Geb. Dir.	Geb. Mat.	Spn. Dir.	Spn. Mat.	Skr. Omtr.	Vers Vrugb.	Koei Vrugb.	Lanklew.
119 *64%*	-	102 *60%*	-	-	-	-	-

Na-Speen Groei			Raam			Karkas		
Na-Speen	GDT	VOV	Volw. Gewig	Hoogte	Lengte	OSO	Vet	Mar
-	-	-	-	-	-	-	-	-

Miostatien	
Q204X	Nie Getoets
NT821	Nie Getoets
F94L	Nie Getoets

Geb. Gewig	205D Gewig	365D Gewig	540D Gewig	GDT Indeks	VOV Indeks	Skrotum	LH
29kg	220kg | *125 (16)*	-	337kg | *116 (16)*	-	-	- *(B2)*	-

VERKOPER OPMERKINGS: Kommersieël.

© Compiled by the South African Stud Book and Livestock Improvement Association
All Pedigree- and Performance Data is as recorded on LOGIX on 05 June 2024

Dier Info				Actual Values						Expected Breeding Values											Indices			Dam		
LOT	Animal ID	Sex	SEC	Birth Wt (kg)	205d Wt (kg)	CCB *Ratio*	CCW *Ratio*	Length Height *Ratio*	Scr. Circ. *(mm)*	Birth Dir (kg)	Birth Mat (kg)	Wean Dir (kg)	Wean Mat (kg)	Post Wean (kg)	Mature Weight. (kg)	ADG (g/d)	FCR (kg:kg)	Scr. Circ. (mm)	Height. (mm)	Length (mm)	Wean	ADG	Scr. Circ.	Avg. Wean Index	Nr. Calves	Repr. Index
			Breed Average							0.08	0.11	6.6	3.6	13	9	37	-34	8.2	-1.0	7.0						
			Auction Average	32	206	7.45	44.9	1.21	342	-0.12	0.14	7.0	4.0	14	9	41	-31	8.9	-1	7	103	105	101	103	4.0	102
1	CL 200028	M	SP	35	253	-	-	1.15	315	-0.01	-0.05	12.9	-1.9	24.8	7.6	92	-43	1	2	13	105	107	86	94	5	104
2	CL 190080	M	SP	35	250	-	-	1.29	365	-0.51	0.30	18.9	2.9	37.4	11.5	154	-47	26.3	-5	38	105	114	136	103	4	86
3	AAD 210039	M	SP	32	219	6.52	45.7	1.24	315	-0.08	-0.12	7.9	1.1	18.1	11.4	64	-39	9.3	-8	4	100	106	102	100	3	95
4	BH 200023	M	SP	36	211	8.53	45.1	1.20	360	0.26	-0.36	2.9	4.2	5.8	12.3	10	-24	12.8	-10	0	97	90	109	98	5	106
5	DBB 210012	M	SP	40	279	7.09	54.1	1.19	385	1.80	0.58	24.0	1.6	40.3	15.8	159	-80	27.1	21	36	113	115	138	102	8	93
6	BH 180015	M	SP	36	220	8.74	45.9	1.22	330	-0.91	-0.62	-3.2	7.1	0.9	1.2	-9	-1	5.7	-12	-4	100	91	95	104	6	107
7	DBB 180011	M	SP	30	221	7.25	54.9	1.20	340	-1.98	-0.03	6.4	1.2	13.3	13.2	2	-12	10.3	-8	-2	103	98	104	100	5	93
8	CL 210062	M	SP	36	264	-	-	1.20	340	-0.09	0.68	7.5	4.9	13.4	4.3	-20	-3	6.1	-12	-2	111	110	96	102	9	105
9	FD 190008	M	SP	37	256	-	52.9	1.21	385	0.94	0.34	14.5	-1.5	24.9	22.4	89	-51	13.4	0	11	103	106	110	99	5	106
10	F 190014	M	SP	38	247	-	50	-	320	1.90	-0.69	16.7	1.0	24.6	28.8	58	-20	-5.4	5	17	106	137	73	98	5	103
12A	KJ 200392	M	B	38	210	-	-	1.21	300	-0.93	-0.10	0.9	3.0	4.7	13.4	-36	-4	-.9	-15	-9	96	93	82	107	3	117
13A	BJ 180004	M	SP	28	206	6.44	58.2	-	345	-1.27	0.46	1.3	8.7	10.0	6.8	65	-42	5.8	2	9	96	106	95	105	4	97
14A	F 140192	F	SP	28	233	-	-	-	-	-0.96	0.93	6.3	4.8	15.6	45.1	21	-11	14	-1	0	107	-	112	96	6	107
14B	F 230218	M	SP	32	-	-	-	-	-	-1.65	0.71	7.1	5.8	17.2	34.6	24	-15	16.3	4	12	-	-	116	103	7	109
15A	TD 190904	F	SP	34	207	-	34.3	-	-	-2.52	-0.78	1.3	2.2	6.7	9.9	54	-36	8	4	7	91	-	100	105	9	109
15B	TD 230004	M	SP	32	212	-	40.4	-	-	-2.09	-0.17	-0.1	5.7	6.6	8.5	60	-39	7	3	8	98	-	98	99	3	122
16A	PU 220042	F	SP	24	165	6.86	31.2	-	-	-1.51	0.10	0.4	3.3	4.0	8.6	6	0	2.4	0	3	97	-	88	97	2	109
16B	PU 220062	F	SP	26	157	7.16	47.2	-	-	-1.50	-0.12	-4.6	4.9	-2.0	-12.9	-37	-4	-2.1	-12	-14	88	-	79	88	1	82
16C	PU 220109	F	B	30	170	-	-	-	-	-0.46	0.33	0.8	5.0	5.6	1.5	-4	-18	3	-4	-1	90	-	90	88	2	84
17A	AAD 210026	F	B	30	269	5.75	55.8	-	-	1.66	-0.28	21.3	-1.7	28.7	26.9	88	-45	9.3	8	26	127	-	102	102	6	102
17B	AAD 210041	F	SP	31	216	6.5	43.5	-	-	0.20	-0.19	10.9	-1.8	15.5	4.0	48	-36	11.7	-6	3	107	-	107	95	4	105
18A	IR 220241	F	SP	34	180	8.95	45.6	-	-	0.53	-0.16	9.6	2.4	21.8	4.3	60	-33	13.3	-1	10	100	-	110	105	2	103
18B	IR 220288	F	SP	33	186	8.03	46.6	-	-	0.16	-0.97	5.9	0.2	12.5	2.0	38	-26	5.9	-5	2	95	-	95	106	2	92
19A	JE 220032	F	A	-	-	-	-	-	-	0.00	0.00	0.0	0.0	0.0	0.0	0	0		0	0	-	-	-			-
19B	JE 220020	F	A	-	-	-	-	-	-	0.00	0.00	0.0	0.0	0.0	0.0	0	0		0	0	-	-	-			-

© Compiled by the South African Stud Book and Livestock Improvement Association
All Breeding Values and Performance Data is as recorded on LOGIX on 05 June 2024

Dier Info				Werklike Syfers						Verwagte Teelwaardes											Indekse			Moeder		
LOT	Dier ID	Geslag	AFD	Geb. Gewig (kg)	205d Gewig (kg)	KKG Verh.	KKS Verh.	Lengte Hoogte Verh.	Skr. Omtr. (mm)	Geb Dir (kg)	Geb Mat (kg)	Spn Dir (kg)	Spn Mat (kg)	Na-Spn (kg)	Volw. Gewig (kg)	GDT (g/d)	VOV (kg:kg)	Skr. Omtr. (mm)	Hoogte (mm)	Lengte (mm)	Spn.	GDT	Skr. Omtr.	Gem. Spn. Indeks	Aant. Kalw.	Repr. Indeks
		Ras Gemiddeld								0.08	0.11	6.6	3.6	13	9	37	-34	8.2	-1.0	7.0						
		Aanbod Gemiddeld		32	206	7.45	44.9	1.21	342	-0.12	0.14	7.0	4.0	14	9	41	-31	8.9	-1	7	103	105	101	103	4.0	102
19C	JE 220012	V	A	-	-	-	-	-	-	0.00	0.00	0.0	0.0	0.0	0.0	0	0		0	0	-	-	-			-
20A	HN 220024	V	SP	34	220	-	45.7	-	-	1.85	-0.54	9.7	5.4	16.8	-1.9	47	-32	1.4	0	10	92	-	86	99	2	97
20B	HN 220134	V	SP	38	221	-	40.2	-	-	2.46	-0.50	16.9	5.3	29.4	15.1	58	-37	13.5	7	18	110	-	111	104	4	103
20C	F 220070	V	SP	28	184	-	41.5	-	-	1.29	-0.60	8.6	3.9	18.9	13.0	74	-39	8.3	5	14	87	-	100	90	3	103
21A	PU 220169	V	SP	21	207	-	-	-	-	0.05	-0.47	5.4	2.5	13.8	-3.4	-3	-16	.2	-10	-5	102	-	84	100	2	109
21B	PU 220170	V	SP	21	198	-	-	-	-	0.05	-0.47	5.4	2.5	13.8	-3.4	-3	-16	.2	-10	-5	98	-	84	100	2	109
21C	PU 220281	V	SP	34	174	-	38.2	-	-	0.49	0.25	2.7	4.0	5.9	6.1	13	-21	6.6	4	8	96	-	97	96	4	114
21D	PU 220382	V	SP	30	224	-	46.9	-	-	0.04	0.53	8.7	8.8	16.3	14.5	75	-49	12.6	12	21	133	-	109	133	2	121
22A	BJ 220009	V	SP	31	190	7.56	-	-	-	-0.53	0.68	13.2	3.3	28.4	14.2	60	-32	19.9	5	13	104	-	123	104	1	92
22B	BJ 220012	V	SP	27	198	6.59	-	-	-	-1.56	0.98	14.1	3.6	28.7	14.9	80	-44	20.9	7	18	112	-	125	100	2	95
22C	BJ 220022	V	SP	29	201	7.84	-	-	-	-1.04	0.40	13.2	1.7	24.4	14.6	88	-43	21.9	7	19	113	-	127	113	1	94
23A	U 220043	V	B	29	192	-	-	-	-	-0.24	0.08	1.5	6.4	7.6	1.8	-13	-12	4.1	-8	-5	111	-	92	109	2	117
23B	U 220055	V	B	34	187	-	-	-	-	0.00	0.00	0.0	0.0	0.0	0.0	0	0		0	0	105	-	-	105	1	-
23C	U 220056	V	B	35	174	-	-	-	-	0.00	0.00	0.0	0.0	0.0	0.0	0	0		0	0	95	-	-	95	1	-
24A	BH 220031	V	B	34	202	9.29	55.3	-	-	0.16	-0.06	6.5	9.4	18.5	4.2	33	-40	17.1	1	5	103	-	118	103	1	-
24B	BH 220047	V	SP	37	213	9.09	49.6	-	-	1.59	0.34	14.1	5.3	26.7	0.3	48	-38	18.1	0	10	108	-	120	108	2	99
24C	BH 220049	V	SP	31	185	6.43	34.5	-	-	-0.35	0.00	8.1	4.7	20.1	18.8	67	-57	12.7	0	7	95	-	109	96	2	100
24D	BH 220065	V	SP	31	211	7.6	47.8	-	-	0.85	0.11	14.1	3.2	27.2	7.9	99	-69	16.4	3	13	111	-	116	111	2	99
25A	T 220034	V	SP	28	160	7.45	40.5	-	-	-1.99	0.44	1.9	5.7	7.0	7.7	3	0	2.3	-0	4	102	-	88	101	2	91
25B	T 220042	V	SP	35	180	9.51	43.4	-	-	0.41	0.81	7.2	6.7	14.6	14.2	25	0	4.2	2	10	112	-	92	112	2	83
25C	T 220075	V	SP	36	162	8.07	36.3	-	-	0.26	0.10	3.7	4.5	7.6	7.1	27	-26	10.9	-5	0	93	-	105	94	3	103
25D	T 220080	V	SP	35	170	7.01	30.3	-	-	1.00	0.38	9.1	5.3	15.8	17.7	54	-37	14.3	-1	8	100	-	112	105	3	99
26A	HN 220060	V	SP	30	195	-	47.7	-	-	-0.17	-0.46	9.1	-0.1	15.3	1.6	21	-23	13.8	0	6	99	-	111	101	3	101
26B	HN 220027	V	SP	33	235	-	44.6	-	-	1.03	-0.19	8.7	6.3	16.8	7.1	76	-39	4.3	5	19	100	-	92	100	2	93
26C	F 220001	V	SP	26	175	-	47.6	-	-	0.64	-0.20	12.0	4.7	21.8	13.9	56	-30	12.3	9	24	102	-	108	104	2	98

© Compiled by the South African Stud Book and Livestock Improvement Association
All Breeding Values and Performance Data is as recorded on LOGIX on 05 June 2024

Dier Info				Actual Values						Expected Breeding Values											Indices			Dam		
LOT	Animal ID	Sex	SEC	Birth Wt (kg)	205d Wt (kg)	CCB *Ratio*	CCW *Ratio*	Length Height *Ratio*	Scr. Circ. *(mm)*	Birth Dir (kg)	Birth Mat (kg)	Wean Dir (kg)	Wean Mat (kg)	Post Wean (kg)	Mature Weight. (kg)	ADG (g/d)	FCR (kg:kg)	Scr. Circ. (mm)	Height. (mm)	Length (mm)	Wean	ADG	Scr. Circ.	Avg. Wean Index	Nr. Calves	Repr. Index
		Breed Average								0.08	0.11	6.6	3.6	13	9	37	-34	8.2	-1.0	7.0						
		Auction Average		32	206	7.45	44.9	1.21	342	-0.12	0.14	7.0	4.0	14	9	41	-31	8.9	-1	7	103	105	101	103	4.0	102
26D	F 220084	F	SP	28	225	-	42.2	-	-	1.57	0.77	16.5	3.2	27.8	29.6	115	-48	19.4	14	29	112	-	122	98	7	108
27A	NW 220025	F	B	-	194	-	-	-	-	-0.84	-0.04	3.1	-1.5	3.1	2.1	5	-19	1.9	-3	-0	87	-	87	90	4	82
27B	NW 220110	F	SP	-	139	-	-	-	-	0.10	-0.44	4.1	0.9	8.3	4.7	44	-28	3.6	-6	-2	100	-	91	106	5	86
27C	NW 220049	F	B	-	171	-	-	-	-	0.71	0.38	10.3	3.3	15.9	0.0	39	0	8.5	7	15	108	-	101	108	5	108
28A	BF 220141	F	SP	34	219	-	-	-	-	0.77	-0.16	8.2	6.0	15.1	17.5	58	-51	9.3	-5	9	98	-	102	109	4	89
28B	BF 220203	F	SP	29	221	-	-	-	-	0.13	0.54	10.9	5.5	23.7	14.7	41	-32	11.3	2	12	108	-	106	106	2	108
28C	BF 220253	F	SP	37	218	-	-	-	-	1.30	0.38	6.2	2.8	15.7	13.0	2	-11	12.2	-14	-6	98	-	108	101	6	92
28D	BF 220283	F	SP	37	231	-	-	-	-	0.91	0.67	9.9	-0.4	15.6	13.5	54	-41	21.6	9	18	108	-	127	101	6	104
29A	DBB 220006	F	SP	30	215	6.38	47.1	1.21	-	-1.48	0.06	10.3	2.6	20.3	11.5	66	-49	10.7	-5	7	107	99	105	107	2	98
29B	DBB 220007	F	SP	25	192	5.76	44	1.21	-	-3.17	-0.11	2.3	0.9	6.3	6.3	9	-31	2.5	-16	-15	97	102	89	100	2	99
29C	DBB 220016	F	SP	30	218	6.38	49.8	1.20	-	0.38	0.12	12.9	0.3	20.6	4.2	51	-36	7.4	-4	2	109	108	98	110	2	96
29D	DBB 220017	F	SP	32	199	7.14	46.7	1.21	-	-0.50	0.16	8.6	1.8	16.1	-0.6	57	-54	10.2	-15	-6	97	98	104	97	3	103
29E	DBB 220022	F	SP	34	214	7.59	46.7	1.19	-	-0.09	0.24	10.9	2.8	18.6	13.0	37	-48	5.9	-14	-10	104	102	95	102	3	103
30A	SS 220003	F	B	37	235	7.37	-	-	-	0.23	1.47	6.7	6.4	14.2	5.6	16	-9	9.4	4	9	100	-	102	101	4	117
30B	SS 220040	F	B	40	198	8.6	41.9	-	-	0.58	0.16	6.7	7.7	18.0	10.2	20	0	3.9	2	5	100	-	91	106	4	118
32A	IR 220279	F	SP	34	177	7.14	41.4	-	-	-0.16	-0.31	3.0	6.6	12.3	3.0	65	-38	10.2	-0	4	95	-	104	107	14	106
32B	IR 220303	F	SP	37	166	7.55	35.9	-	-	-0.44	0.07	3.7	7.0	15.1	12.0	44	-20	5.4	-7	5	100	-	94	110	11	104
32C	IR 220319	F	SP	33	189	7.78	43.7	-	-	-1.40	-0.42	2.3	2.4	8.1	2.1	32	-21	8	-4	5	93	-	100	96	7	108
33A	KJ 220204	F	B	27	207	-	-	-	-	-1.65	0.87	5.8	10.8	15.1	15.1	14	-23	2.2	0	10	113	-	88	113	3	89
33B	KJ 220218	F	B	34	212	-	-	-	-	0.05	0.73	8.7	9.3	17.3	15.0	13	-22	2.1	0	10	111	-	88	104	4	91
33C	KJ 220232	F	B	30	202	-	-	-	-	-1.12	0.85	5.1	9.7	13.8	7.6	-16	-9	-1.8	-5	1	100	-	80	108	4	95
33D	KJ 220238	F	SP	33	188	-	-	-	-	0.10	0.91	8.4	5.6	18.8	16.7	-8	-12	-1.6	-11	-3	97	-	80	101	6	99
35A	PU 220335	F	A	27	195	-	47.7	-	-	-1.10	0.50	2.8	7.6	0.0	0.0	0	0		0	0	116	-	-	116	1	-
36A	NW 220026	F	A	-	216	-	-	-	-	0.00	0.00	1.7	6.8	0.0	0.0	0	0		0	0	99	-	-	99	1	-
36B	NW 220035	F	A	-	-	-	-	-	-	-0.53	0.23	6.4	1.5	9.9	7.7	29	-29	5.1	1	7	-	-	94			-

© Compiled by the South African Stud Book and Livestock Improvement Association
All Breeding Values and Performance Data is as recorded on LOGIX on 05 June 2024

Dier Info				Werklike Syfers						Verwagte Teelwaardes											Indekse			Moeder		
LOT	Dier ID	Geslag	AFD	Geb. Gewig (kg)	205d Gewig (kg)	KKG *Verh.*	KKS *Verh.*	Lengte Hoogte *Verh.*	Skr. Omtr. *(mm)*	Geb Dir (kg)	Geb Mat (kg)	Spn Dir (kg)	Spn Mat (kg)	Na-Spn (kg)	Volw. Gewig (kg)	GDT (g/d)	VOV (kg:kg)	Skr. Omtr. (mm)	Hoogte (mm)	Lengte (mm)	Spn.	GDT	Skr. Omtr.	Gem. Spn. Indeks	Aant. Kalw.	Repr. Indeks
		Ras Gemiddeld								0.08	0.11	6.6	3.6	13	9	37	-34	8.2	-1.0	7.0						
		Aanbod Gemiddeld		32	206	7.45	44.9	1.21	342	-0.12	0.14	7.0	4.0	14	9	41	-31	8.9	-1	7	103	105	101	103	4.0	102
38A	JJ 220006	V	FS	36	243	-	-	-	-	0.52	0.50	9.0	7.0	16.4	0.0	0	0		0	0	113	-	-	102	4	118
38B	JJ 220015	V	FS	36	215	-	-	-	-	0.32	0.46	0.6	7.6	5.5	0.0	0	0		0	0	98	-	-	100	3	97
38C	JJ 220021	V	FS	32	241	-	-	-	-	-0.91	0.34	1.7	8.7	5.7	0.0	0	0		0	0	115	-	-	113	4	118
38D	JJ 220034	V	FS	37	227	-	-	-	-	0.41	0.43	1.7	10.9	8.5	0.0	0	0		0	0	104	-	-	110	4	119
38E	JJ 220053	V	FS	29	220	-	-	-	-	-1.83	0.68	7.7	7.0	15.8	0.0	0	0		0	0	125	-	-	106	4	117

© Compiled by the South African Stud Book and Livestock Improvement Association
All Breeding Values and Performance Data is as recorded on LOGIX on 05 June 2024

EXPLANATION OF CATALOGUE ABBREVIATIONS		VERDUIDELIKING VAN KATALOGUS AFKORTINGS	
Lot Number	LOT	LOT	Lot Nommer
Estimated breeding value	EBV	EBV	Beraamde teelwaarde
Parentage verification	Parentage	Ouerskap	Ouerskap verifikasie
Age in years	AGE	OUD.	Ouderdom in jaar
Age at First Calving	AFC	OEK	Ouderdom met Eerst Kalwing
Intercalving Period	ICP	TKP	Tussen-Kalf Periode
Number of calvings	Calvings	Kalwings	Aantal kalwings
Number of calves weaned	Weaned	Gespeen	Aantal kalwers gespeen
Average Wean index	Avg. WI	Gem. SI	Gemiddelde speen indeks
Animal identification number	ID	ID	Dier se identifikasie nommer
Herd Book Section	SEC	AFD	Kuddeboek Afdeling
Herd Book Section: Pending Registration	PEN	PEN	Kuddeboek Afdeling: Wag vir Registrasie
Herd Book Section: Not for Registration	NFR	NFR	Kuddeboek Afdeling: Nie vir Registrasie
Herd Book Section: Foundation Generation	FO	FO	Kuddeboek Afdeling: Fondasie Generasie
Herd Book Section: Appendix A	A	A	Kuddeboek Afdeling: Aanhangsel A
Herd Book Section: Appendix B	B	B	Kuddeboek Afdeling: Aanhangsel B
Herd Book Section: Studbook Proper, a registered animal	SP	SP	Kuddeboek Afdeling: Studbook Proper, 'n geregistreerde dier
Genomically Tested	GT	GT	Genomies Getoets
Homozygous Horned (Celtic test)	HH(c)	HH(c)	Homosigoties horings (Celtic toets)
Homozygous Polled (Celtic test)	PP(c)	PP(c)	Homosigotiets Poena (Celtic toets)
Heterozygous Polled (Celtic test)	Pp(c)	Pp(c)	Heterosigoties Poena (Celtic toets)
Phenotypically Polled	P	P	Fenotipies Poena
Birth Direct breeding value	Birth Dir.	Geb. Dir	Geboorte Direk teelwaarde
Wean Direct breeding value	Wean Dir.	Spn. Dir.	Speen Direk teelwaarde
Wean Maternal breeding value	Wean Mat.	SPn. Mat.	Speen Maternaal teelwaarde
Scrotal Circumference	Scr. Circ.	Skr. Omt.	Skrotum omtrek
Heifer Fertility	Heifer Fert.	Vers Vrugb.	Vers Vrugbaarheid
Cow Fertility	Cow Fert.	Koei Vrugb.	Koei Vrugbaarheid
Longevity	Longev.	Lankl.	Lanklewendheid
Mature Weight	Mat. Wt.	Volw. Gewig	Volwasse gewig
Average Daily Gain (g/day)	ADG	GDT	Gemiddelde Daaglikse Toename
Feed Conversion Ratio (kg:kg)	FCR	VOV	Voeromset Verhouding
Eye Muscle Area	EMA	OSO	Oogspier grootte
Backfat Thickness	Fat	Vet	Rugvet Diepte
Marbeling (intra-muscular fat)	Mar	Mar	Marmering (binne-spierse vet)
Actual Birth weight	Birth Wt.	Geb. gewig	Werklike Geboorte gewig
205-day Dam-age corrected weight	205d Wt.	205d gewig	205-dag Moeder-ouderdom gekorrigeerde gewig
365-day weight index	365D Index	365D Indeks	365-dae gewig indeks
540-day weight index	540D Index	540D Indeks	540-dae gewig indeks
Length-Height ratio	LH	LH	Lengte-Hoogte Verhouding
Cow-Calf Birth Ratio	CCG	KKG	Koei-Kalf Geboorte Verhouding
Cow-Calf Wean Ratio	CCW	KKS	Koei-Kalf Speen Verhouding
Average Weaning Index	Avg. WI	Gem. SI	Gemiddelde speen indeks
Number of Calves	Nr. Calves	Aant. Kalw.	Aantal kalwers
Reproduction Index	Repr. Index	Repr. Indeks	Reproduksie indeks
Animal sex: M - Male, F - Female	M / F	M / V	Dier geslag: M - Manlik, V - Vroulik

© Compiled by the South African Stud Book and Livestock Improvement Association