AMPTELIKE VEILINGSKATALOGUS VIR /

OFFICIAL AUCTION CATALOGUE FOR

NGUNI NATIONAL AUCTION 2024

Online

13 September 2024

All Pedigree- and Performance Data is as recorded on LOGIX on 22 August 2024

NGUNI®
Beestelersgenootskap
Cattle Breeders' Society

SA STAMBOEK STUD BOOK

© 2024 South African Stud Book and Animal Improvement Association

ANIMAL, OWNER AND PEDIGREE INFORMATION

1 2 3 4 5

LOT 1 (M)

Breed Logo

SB 200201 PP(c)

SUPERBULL'S SUPERSTAR SB 200201

6

7

Herd Book	SP
Birth date	2020-01-01
Age	2y 7m
Inbreeding	1%
DNA	ABC001234

9 (& 10)

Parentage	Sire	Dam
DNA	✔	
Genomic	✔	

11

SB 140007
SUPERBULL SB 140007 Pp(c)

SB 140010
SUPERBULL SB 140010
Age 7 | AFC 27 | ICP 366
Calves 6 | Weighed 2
Avg. WI 89 | Wean Mat. 93
Calvings: 16-11, 17-10, 18-10, 20-03, 21-03, 22-04, 23-04

12

SB 110001
SUPERBULL SB 11 0100

SB 110012 P
SUPERBULL SB 110012
Age 10 | AFC 32 | ICP 475
Calves 5 | Weighed -
Avg. WI - | Wean Mat. 80

SB 110001
SUPERBULL SB 110400

SB 060004 PcH
SUPERBULL SB 060004
Age 13 | AFC 72 | ICP 360
Calves 8 | Weighed 7
Avg. WI 105 | Wean Mat. 110

13

SUPERBULL BREEDERS

8

Town, Province
078 737 2855
super_bull@webmail.com

1. Lot Number & sex (mixed lots)
2. Breed's logo
3. **GT** - animal is genomically tested
4. Animal Identification Number and Name
5. Polled Status
   - Celtic: PP(c)/Pp(c) - polled, HH(c) - horned
   - Phenotypic: P/PcH - polled, HH - horned, SC - scurs
6. Animal's photo, or Herd's logo
7. Herd's logo
8. Owner's information
9. Animal's information
   - Herd book section
   - Birth date
   - Animal's age
   - Animal's inbreeding percentage
   - DNA Number - if available
10. Additional information (only females)
    - Age at first calving
    - Number of calves born
    - Number of calves weighed at weaning
    - Average Wean Index
    - Intercalving Period
11. Parentage Verification - a green tick (✔) indicates that the sire and/or dam has been verified via microsatellite (DNA) and/or Genomic testing
12. Dam information
    - Age and Number of Calvings
    - Average Wean Index and Number of Calves Weaned
    - Age at First Calving and Intercalving Period
    - Cow award
13. Four (4) generation pedigree

QR Code
This code can be scanned with a smart device. It redirects to the animal's information on **www.SABeefBulls.com** where additional information for the animal is available.

Myostatin	
Q204X	Free
NT821	Carrier
F94L	Not Tested

Myostatin Results
- Free - free from double muscling genes
- Carrier - heterozygotic / carrier of one double muscling gene
- D. Muscled - homozygotic / double muscled

GENETIC VALUES - BUILDING BLOCKS

Calf and Mother				Fertility				Post-Wean Growth			Frame			Carcass		
Birth Dir.	Birth Mat.	Wean Dir.	Wean Mat.	Scr. Circ.	Heifer Fert.	Cow Fert.	Longev.	Post Wean	ADG	FCR	Mature Weight	Height	Length	EMA	Fat	Mar
83	121	130	89	112	84	101	112	125	126	129	113	104	115	149	82	119
87%	*70%*	*83%*	*70%*	*81%*	*68%*	*59%*	*69%*	*72%*	*76%*	*80%*	*65%*	*81%*	*80%*	*77%*	*74%*	*73%*
10	11	12	13	16	14	15	17	18	19	20	21	22	23	25	26	27

The Logix Selection Values are compiled of specific genetic building blocks, as indicated in the selection value descritions on the next page.
These genetic building blocks are indicated in the catalogue by their Breeding Value indices and accuracies.

PHENOTYPIC VALUES

Birth Weight	205D Weight	365D Weight	540D Wegiht	ADG Index	FCR Index	Scrotum	LH
47kg	**239kg** | *109 (19)*	**284kg** | *99 (10)*	**390kg** | *92 (10)*	**1680g/d** | *90 (13)*	**6.08** | *98*	**353mm** (D1)	**1.20**
10	12			19	20	16	24

- 205D, 365D, 540D weights - adjusted weaning, year and 18 month weights, the phenotypic index obtained, and the number of animals in the contemporary group
- ADG and FCR Indices - phenotypic index obtained within the animal's contemporary group
- Scrotum - adjusted scrotal circumference, in mm, as measured at the end of the growth test, as well as the growth test type
- Length-Height Ratio (LH) - the animal's length to height ratio, as measured at the end of the growth test

© Compiled by the South African Stud Book and Livestock Improvement Association
All Pedigree- and Performance Data is as recorded on LOGIX on 22 August 2024

LOGIX SELECTION VALUES

COW VALUE	108
103	Calving Ease Value
118	Calf Growth Value
86	Milk Value
80	Maintenance Value
110	Fertility Value
GROWTH VALUE	105
CARCASS VALUE	110
PRODUCTION VALUE	103

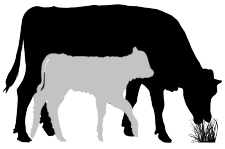

1 LOGIX Cow Value

Selection for:

- Fertile cows,
- with low maintenance,
- that calf easily,
- and wean heavy calves

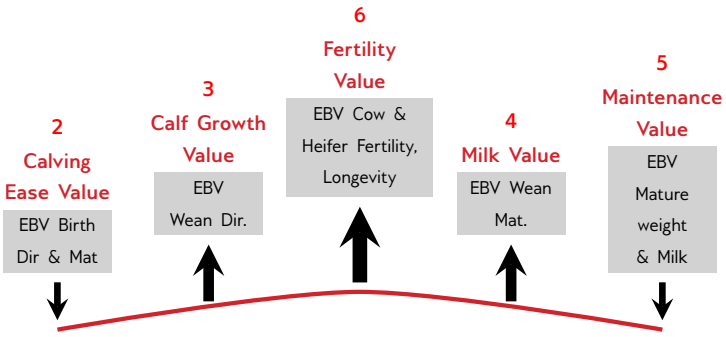

7 LOGIX Growth Value

Selection for efficient growers
on veld & in the feedlot

8 LOGIX Carcass Value

Selection for higher
meat yield on carcass

9 LOGIX Production Value

Selection for easy-care, Profitable cattle

- 80% Cow Value
- 20% Growth Value

EXPLANATION OF BREEDING VALUES AND SELECTION VALUES

		Traits	Description/Measurement	Goal	General Guidelines						
						<80	<90	90-110	>110	>120	
Selection Values	1	Cow Value	Combination of Calving Ease, Calf Growth, Milk, Maintenance and Fertility Values (Rand-Value)	Profitable Cow	Loss						Profit
	2	Calving Ease Value	Risk for calving problems (calf too heavy) vs calf too small	Avg. birth weight	High						Low
	3	Calf Growth Value	Calf's genetic ability for pre-weaning growth	Heavy weaner calf	Light						Heavy
	4	Milk Value	Cow's genetic mothering and milking ability	Enough milk for the calf	Less						More
	5	Maintenance Value	Maintenance requirements of cow (cow weight and milk)	Low cow maintenance	High					*	Low
	6	Fertility Value	Fertility and retention of cows and heifers	Fertile cows	Low						High
	7	Growth Value	Efficient growth on veld and in feedlot (R-value)	Profitable growth	Loss						Profit
	8	Carcass Value	Meat on carcass (Weight and RTU EBVs)	More meat on the carcass	Less						More
	9	Production Value	Combination of Cow- and Growth values (R-value)	Profitable animals	Loss						Profit
Cow & Heifer	10	Birth Weight Direct	Birth weight (Calf's genetic ability)	Avg. birth weight	Heavy						Light
	11	Birth Weight Maternal	Birth weight (Cow's genetic ability)	Easy calving	Heavy						Light
	12	Weaning Weight Direct	Weaning weight (Calf's genetic ability)	Heavy weaner calves	Light						Heavy
	13	Weaning Weight Maternal	Weaning weight (Cow's genetic ability)	Good mothers	Poor						Good
	21	Mature Cow Weight	Cow weight at weaning of first three calves	Avg. mature cow weight	Light				*	*	Heavy
		Cow-Calf Birth	EBV Birth Direct / EBV Mature Cow weight	Average	Low						High
		Cow-Calf Wean	EBV Wean Direct / EBV Mature Cow weight	High calf-cow ratio	Low						High
Fertility	14	Heifer Fertility	Age at first calving	Fertile heifers	Less						More
	15	Cow Fertility	First 3 inter-calving periods (ICPs)	Fertile cows	Less						More
	16	Scrotal Circumference	As measured during the growth test	Fertile bulls	Less						More
	17	Longevity	Retention of progeny	Acceptable progeny	Poor						Good
Growth & Frame	18	Post-Wean Weight	12- and 18 month weights	Good post-wean growth	Low					*	High
	19	Average Daily Gain	Average daily gain	Good growth	Poor						Good
	20	Feed Conversion Ratio	100g feed intake / g weight gain	Feed efficiency	Poor						Good
		Final Test Weight	Final weight in the growth test	Heavy carcass	Light					*	Heavy
	22	Height	Shoulder / Hip height in growth test	Average height	Short						Tall
	23	Length	Length in growth test	Longer for more muscle	Short						Long
	24	Length-Height Ratio	EBV Length / EBV Height	Longer rather than tall	<1						>1
Carcass	25	Eye Muscle Area	RTU measured eye muscle area	Bigger steaks	Small						Big
	26	Fat Thickness	RTU measured P8 backfat thickness	Carcass quality	Thin						Thick
	27	Marbling	RTU measured % of intra-muscular fat	Juicy meat	Low						High

* Determined by own selection goal

INTERPRETATION OF BREEDING VALUE INDICES

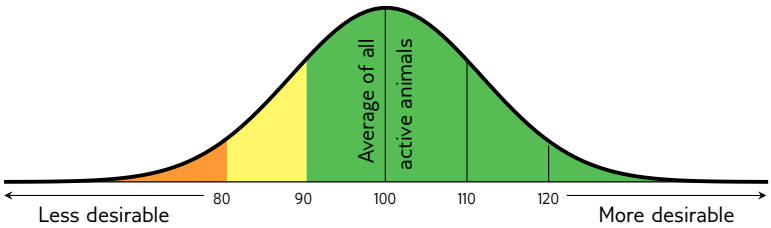

Average between 90 and 110

(Acceptable between 80 and 120)

© Compiled by the South African Stud Book and Livestock Improvement Association

All Pedigree- and Performance Data is as recorded on LOGIX on 22 August 2024

LOT 1 (F)

ZZN 210023

ZZ2 ZZN210023

Herd Book	SP
Birth date	2021-11-14
Age	2y 10m
Inbreeding	0%

JS180278
18 0278JS
Wean Mat. -

JS080224
ZULANA 08 0224JS
Wean Mat. 89

JS99321
ZULANA JS 99321 NOSSOB

JS05091
ZULANA JS 05091
Age 19y | Avg. WI -
Calves - | Weighed -

JS060105
ZULANA 06 0105JS
Age 18y | AFC - | ICP -
Calves - | Weighed - | Wean Mat. 88
Avg. WI - | Wean Mat. 88

JS99321
ZULANA JS 99321 NOSSOB

JS03107
ZULANA JS 03107
Age 21y | Avg. WI -
Calves - | Weighed -

Parentage	Sire	Dam
DNA		
Genomic		

LEB 180679
MODJADJI LEB 180679
Age 5y | AFC 35m | ICP 372d
Calves 3 | Weighed 2 | Wean Mat. 107
Avg. WI 116 | CCB 8.73 | CCW 47.7
Calvings: 21-11, 22-11, 23-11

T 100315
NANDI T 100315
Wean Mat. 87

T 050264
NANDI T 05 264

T 020151
NANDI T 02 151
Age 15y | Avg. WI 120
Calves 10 | Weighed 2

LEB 060199
MODJADJI LEB06199
Age 14y | AFC 36m | ICP 399d
Calves 11 | Weighed 2 | Wean Mat. 105
Avg. WI 112 | Wean Mat. 105

NI 000483
COZE NI 00 483

LEB 950110
MODJADJI LEB 1995 110
Age 14y | Avg. WI 104
Calves 10 | Weighed 2

BERTIE VAN ZYL EDMS BPK
Mooketsi, Limpopo
0823367199
sajpotgieter@zz2.co.za
P/A MNR S.A.J. POTGIETER, POSBUS 19, MOOKETSI, 0825

COW VALUE	83
98	Calving Ease Value
104	Calf Growth Value
93	Milk Value
88	Maintenance Value
91	Fertility Value
GROWTH VALUE	85
CARCASS VALUE	-
PRODUCTION VALUE	83

LOGIX GENETICS | GENETICA
EBV Analysis 2024-08-19

Calf and Mother				Fertility			
Birth Dir.	Birth Mat.	Wean Dir.	Wean Mat.	Scr. Circ.	Heifer Fert.	Cow Fert.	Longev.
95	-	104	-	113	87	-	97
74%		68%		45%	25%		35%

Post-Wean Growth			Frame			Carcass		
Post Wean	ADG	FCR	Mature Weight	Height	Length	EMA	Fat	Mar
94	106	-	-	109	109	-	-	-
60%	41%			47%	45%			

Myostatin	
Q204X	Not Tested
NT821	Not Tested
F94L	Not Tested

Birth Weight	205D Weight	365D Weight	540D Weight	ADG Index	FCR Index	Scrotum	LH
28kg	188kg | *117 (19)*	196kg | *104 (37)*	264kg | *98 (16)*	-	-	- *(B2)*	-

SELLER REMARKS: Kiep Lepen from Namibia and Nandi Bloodline. Late pregnant from LEB210002 (ZOCA2023-59200 (DNA) - Vaccinated S19,Clostrivax, Three days Stiff sickness, Hiprabovis 4,RB51 & Lumpy Skin

LOT 2 (F)

LEB 150481

MODJADJI LEB 150481

Herd Book	B
Birth date	2015-11-21
Age	8y 10m
Inbreeding	0%
AFC	34m
Calves	6
Weighed	4
Avg. WI	110
ICP	376d

T 100315
NANDI T 100315
Wean Mat. 87

T 050264
NANDI T 05 264
Wean Mat. 98

T 980148
NANDI T 1998 148

T 950086
NANDI T 1995 86
Age 15y | Avg. WI -
Calves 13 | Weighed -

T 020151
NANDI T 02 151
Age 15y | AFC - | ICP 404d
Calves 10 | Weighed 2 | Wean Mat. 111
Avg. WI 120 | Wean Mat. 111

Parentage	Sire	Dam
DNA		
Genomic		

LEB 030719
MODJADJI LEB 03 719
Age 15y | AFC - | ICP 362d
Calves 13 | Weighed - | Wean Mat. 120
Avg. WI - | CCB - | CCW -
Calvings: 05-12, 07-03, 08-04, 09-03, 10-04, 11-04, 12-04, 13-03, 14-02, 15-01, 15-11, 16-11, 17-11

MULTIPLE SIRES
MULTIPLE SIRES
Wean Mat. -

D.S. REED & SON PTY LTD
Mooketsi, Limpopo
0824523715
dougreedbusiness@gmail.com
P.O. BOX 58,,MODJADJISKLOOF, 0835

Last Calf	
Calf ID	LEB 230120 (F)
Birth Date	2023-11-03
Sire ID	LEB 170546

Calvings: 18-09, 19-08, 20-10, 21-11, 22-10, 23-11

COW VALUE	102
74	Calving Ease Value
116	Calf Growth Value
118	Milk Value
90	Maintenance Value
95	Fertility Value
GROWTH VALUE	113
CARCASS VALUE	-
PRODUCTION VALUE	108

LOGIX GENETICS | GENETICA
EBV Analysis 2024-08-19

Calf and Mother				Fertility			
Birth Dir.	Birth Mat.	Wean Dir.	Wean Mat.	Scr. Circ.	Heifer Fert.	Cow Fert.	Longev.
82	54	116	118	85	76	108	94
72%	76%	66%	76%	53%	60%	36%	58%

Post-Wean Growth			Frame			Carcass		
Post Wean	ADG	FCR	Mature Weight	Height	Length	EMA	Fat	Mar
117	103	-	-	131	114	-	-	-
56%	48%			54%	52%			

Myostatin	
Q204X	Not Tested
NT821	Not Tested
F94L	Not Tested

Birth Weight	205D Weight	365D Weight	540D Weight	ADG Index	FCR Index	Scrotum	LH
-	-	-	-	-	-	-	-

SELLER REMARKS: High quality breeding cow. Pregnant 3rd trimester to LEB15-471 (C19-03417 (DNA). Good breeding values. Raised on Heartwater, Redwater and Gallsickness veld. TB,CA,ANT,QE,LSD

© Compiled by the South African Stud Book and Livestock Improvement Association
All Pedigree- and Performance Data is as recorded on LOGIX on 22 August 2024

LOT 3 (F)

BN 220768

CIRCLE A BN 220768

Kuddeboek	SP
Geb. dtm	2022-11-14
Oud.	1j 10m
Inteling	0%

TT 110017
BALL TT 11 0017 WILLIAM
Spn Mat. 112

LEB 060177
MODJADJI LEB06177
Spn Mat. 111

NI 000483
COZE NI 00 483

TTT 950007
TANGA TTT 1995 7
Oud. 16j | Gem. SI 119
Kalwers 14 | Geweeg 1

LEB 080440
MODJADJI LEB080440
Oud. 16j | OEK 37m | TKP 371d
Kalwers 13 | Geweeg - | Spn. Mat. 94
Gem. SI - | Spn. Mat. 94

VAD 020005
TSHIKALANGA 02 5

TTT 970005
TANGA TTT 1997 5
Oud. 18j | Gem. SI 98
Kalwers 16 | Geweeg 1

Ouderskap	Vaar	Moer
DNS		
Genomies		

BN 170478
CIRCLE A BN 170478
Oud. 6j | OEK 34m | TKP 386d
Kalwers 4 | Geweeg 2 | Spn. Mat. 129
Gem. SI 115 | KKG - | KKS 50.8
Kalwings: 20-08, 21-11, 22-11, 23-10

BN 120861
CIRCLE A BN 120861
Spn Mat. 114

BN 090561
CIRCLE A BN 090561

BN 040001
CIRCLE A BN041
Oud. 15j | Gem. SI 104
Kalwers 11 | Geweeg 6

BN 150167
CIRCLE A BN 150167
Oud. 7j | OEK 33m | TKP 393d
Kalwers 4 | Geweeg - | Spn. Mat. 122
Gem. SI - | Spn. Mat. 122

CSN100201N
NAMIB 10201N

BN 060440
CIRCLE A 06 440
Oud. 17j | Gem. SI 108
Kalwers 14 | Geweeg 4

BOTHMA NGUNIS
Louis Trichardt, Limpopo
andrebothma04@gmail.com
P.O. BOX 1335,,LOUIS TRICHARDT, 0920

KOEIWAARDE	106
94	Kalfgemak Waarde
113	Kalfgroei Waarde
120	Melk Waarde
85	Onderhoudswaarde
101	Vrugbaarheidswaarde
GROEI WAARDE	110
KARKAS WAARDE	-
PRODUKSIE WAARDE	-

LOGIX EBV Analise 2024-08-19

Kalf en Moeder				Vrugbaarheid			
Geb. Dir.	Geb. Mat.	Spn. Dir.	Spn. Mat.	Skr. Omtr.	Vers Vrugb.	Koei Vrugb.	Lanklew.
-	-	113	120	122	102	98	103
		44%	39%	24%	40%	23%	46%

Na-Speen Groei			Raam			Karkas		
Na-Speen	GDT	VOV	Volw. Gewig	Hoogte	Lengte	OSO	Vet	Mar
-	-	-	-	-	-	-	-	-

Geb. Gewig	205D Gewig	365D Gewig	540D Gewig	GDT Indeks	VOV Indeks	Skrotum	LH
-	-	-	-	-	-	-	-

Miostatien	
Q204X	Nie Getoets
NT821	Nie Getoets
F94L	Nie Getoets

VERKOPER OPMERKINGS: 4 Maande dragtig van LEB17-603 (ZOCA2021/20241 (DNA). Sir William dogter , goeie vrugbaarheid . Hartwater , rooiwater en galsiekte veld. Sponssiekte met multiclos , BM met RB51 , Vibrio met vibrin

LOT 4 (F)

Q 220017

QHINA Q 220017

Kuddeboek	SP
Geb. dtm	2022-02-24
Oud.	2j 7m
Inteling	0%

EX 170244
EXSTEEN PLATINUM DONKIE
Spn Mat. 131

EX 120209 HH
EXSTEEN 12.209 GEITE
Spn Mat. 113

CS 020092
TAFELSIG CS 02 92

EX 020009
EX0209
Oud. 15j | Gem. SI 102
Kalwers 12 | Geweeg 6

EX 070508
EXSTEEN EX7508
Oud. 16j | OEK 25m | TKP 363d
Kalwers 15 | Geweeg 14 | Spn. Mat. 136
Gem. SI 106 | Spn. Mat. 136

LEB 970949
MODJADJI LEB 1997 949

EX 050051
EX0551
Oud. 17j | Gem. SI 101
Kalwers 16 | Geweeg 9

Ouderskap	Vaar	Moer
DNS		
Genomies		

Q 160121
QHINA Q 160121
Oud. 7j | OEK 27m | TKP 380d
Kalwers 6 | Geweeg 5 | Spn. Mat. 115
Gem. SI 106 | KKG - | KKS 54.3
Kalwings: 18-12, 19-12, 21-03, 22-02, 23-02, 24-03

N 070055
INKOMOZOMZI LUMKILE
Spn Mat. 96

HW 960016
HENHAM CRESMAN

N 010026
INKOMOZOMZI NANGAMSO
Oud. 14j | Gem. SI 118
Kalwers 6 | Geweeg 3

SK 080025
KIRSTEN SK 080025
Oud. 15j | OEK 32m | TKP 371d
Kalwers 13 | Geweeg 12 | Spn. Mat. 116
Gem. SI 104 | Spn. Mat. 116

JSN020224
ZULANA JS 020224

SK 050003
KIRSTEN SK0503
Oud. 11j | Gem. SI 103
Kalwers 7 | Geweeg 4

QHINA NGUNIS
Fort Beaufort, Eastern Cape
qhinangunis@procomp.co.za
C/O MR G.G. KNOTT & MR J.S.B. CLARK, P.O. BOX 961, FORT BEAUFORT, 5270

KOEIWAARDE	134
79	Kalfgemak Waarde
120	Kalfgroei Waarde
124	Melk Waarde
100	Onderhoudswaarde
119	Vrugbaarheidswaarde
GROEI WAARDE	138
KARKAS WAARDE	-
PRODUKSIE WAARDE	138

LOGIX EBV Analise 2024-08-19

Kalf en Moeder				Vrugbaarheid			
Geb. Dir.	Geb. Mat.	Spn. Dir.	Spn. Mat.	Skr. Omtr.	Vers Vrugb.	Koei Vrugb.	Lanklew.
84	77	120	124	111	107	115	116
40%	36%	71%	51%	24%	44%	28%	49%

Na-Speen Groei			Raam			Karkas		
Na-Speen	GDT	VOV	Volw. Gewig	Hoogte	Lengte	OSO	Vet	Mar
128	-	-	97	-	-	-	-	-
60%			38%					

Geb. Gewig	205D Gewig	365D Gewig	540D Gewig	GDT Indeks	VOV Indeks	Skrotum	LH
-	176kg | 105 (22)	230kg | 108 (23)	270kg | 113 (21)	-	-	- (B2)	-

Miostatien	
Q204X	Nie Getoets
NT821	Nie Getoets
F94L	Nie Getoets

VERKOPER OPMERKINGS: 8 Months in calf to Q 21-13 (U14462U003 (DNA). Paternal Granddam Elite Gold 2022. Out of an exceptional damline (SK 08-25). TB, CA.

© Compiled by the South African Stud Book and Livestock Improvement Association
All Pedigree- and Performance Data is as recorded on LOGIX on 22 August 2024

LOT 5 (F)

TT 220044
BALL TT 22 0044

Herd Book	SP
Birth date	2022-12-13
Age	1y 9m
Inbreeding	2%

TT 140032
BALL TT 14 0032
Wean Mat. 107

Parentage	Sire	Dam
DNA		
Genomic		

TT 190037
BALL TT 190037
Age 4y | AFC 35m | ICP 353d
Calves 2 | Weighed - | Wean Mat. 93
Avg. WI - | CCB - | CCW -
Calvings: 22-12, 23-12

TT 110003
BALL TT 110003 STARBRIGHT
Wean Mat. 114

LEB 080418
MODJADJI LEB080418
Age 16y | AFC 36m | ICP 421d
Calves 12 | Weighed - | Wean Mat. 100
Avg. WI - | Wean Mat. 100

TT 150006
BALL TT 15 0006
Wean Mat. 92

TT 130048
BALL TT 13 0048
Age 6y | AFC 35m | ICP 376d
Calves 4 | Weighed - | Wean Mat. 94
Avg. WI - | Wean Mat. 94

BN 050381
CIRCLE A 05 0381
BN 030124
CIRCLE A BN03124
Age 14y | Avg. WI 115
Calves 11 | Weighed 2
VAD 020005
TSHIKALANGA 02 5
LEB 050222
MODJADJI LEB05222
Age 13y | Avg. WI 92
Calves 11 | Weighed 1
TT 110014
BALL TT 11 0014 REED
TT 100006
BALL TT 100006 JIREH
Age 8y | Avg. WI -
Calves 5 | Weighed -
TT 100001
BALL TT 100001 GENESIS
LEB 080421
MODJADJI LEB 080421
Age 11y | Avg. WI -
Calves 9 | Weighed -

BALL NGUNI

Louis Trichardt, Limpopo
0828558140
shiawela@gmail.com

T/A SHIAWEWA SAFARIS CC, P.O. BOX 4041, LOUIS TRICHARDT, 0920

COW VALUE	-
97	Calving Ease Value
106	Calf Growth Value
100	Milk Value
-	Maintenance Value
109	Fertility Value
GROWTH VALUE	-
CARCASS VALUE	-
PRODUCTION VALUE	-

LOGIX GENETICS | GENETIKA — EBV Analysis 2024-08-19

Calf and Mother				Fertility			
Birth Dir.	Birth Mat.	Wean Dir.	Wean Mat.	Scr. Circ.	Heifer Fert.	Cow Fert.	Longev.
-	-	-	-	-	101	-	114
					32%		36%

Post-Wean Growth			Frame			Carcass		
Post Wean	ADG	FCR	Mature Weight	Height	Length	EMA	Fat	Mar
-	-	-	-	-	-	-	-	-

Birth Weight	205D Weight	365D Weight	540D Weight	ADG Index	FCR Index	Scrotum	LH
-	-	-	-	-	-	-	-

Myostatin	
Q204X	Not Tested
NT821	Not Tested
F94L	Not Tested

SELLER REMARKS: Walked with TT 15 06 (U12757U006 (DNA)

LOT 6 (F)

FB 220082 *P*
GARIEP LOBOLA

Herd Book	SP
Birth date	2022-08-15
Age	2y 1m
Inbreeding	17%

FB 180038
GARIEP STAAL
Wean Mat. 80

Parentage	Sire	Dam
DNA		
Genomic		

FB 090089
GARIEP MANGO
Age 13y | AFC 36m | ICP 359d
Calves 11 | Weighed - | Wean Mat. 76
Avg. WI - | CCB - | CCW -
Calvings: 12-10, 13-09, 14-10, 15-11, 16-11, 17-10, 18-09, 19-08, 20-08, 21-07, 22-08

FB 110060
GARIEP MANGO
Wean Mat. 79

FB 100110
GARIEP MANGO
Age 13y | AFC 33m | ICP 339d
Calves 12 | Weighed - | Wean Mat. 81
Avg. WI - | Wean Mat. 81

FB 060029
GARIEP MAHALA
Wean Mat. 70

FB 060025
GARIEP 060025
Age 11y | AFC 30m | ICP 384d
Calves 9 | Weighed - | Wean Mat. 81
Avg. WI - | Wean Mat. 81

FB 060029
GARIEP MAHALA
FB 040088
GARIEP HLANZENI
Age 16y | Avg. WI -
Calves 14 | Weighed -
FB 060029
GARIEP MAHALA
FB 040014
GARIEP ZULU 14
Age 12y | Avg. WI -
Calves 10 | Weighed -
GF 970056
WALT GF 1997 56
TOL 020121
TOLUNI NGUNI 02 0121
Age 16y | Avg. WI -
Calves 14 | Weighed -
GF 970056
WALT GF 1997 56
FB 020025
GARIEP MAKATINI 25
Age 9y | Avg. WI -
Calves 8 | Weighed -

F.J. BESSELAAR

Hopetown, Northern Cape
0727820057
gariepnguni@gmail.com

GELUK / SPRINGFIELD, POS-BUS 252, HOPETOWN, 8750

COW VALUE	-
111	Calving Ease Value
95	Calf Growth Value
78	Milk Value
-	Maintenance Value
125	Fertility Value
GROWTH VALUE	-
CARCASS VALUE	-
PRODUCTION VALUE	-

LOGIX GENETICS | GENETIKA — EBV Analysis 2024-08-19

Calf and Mother				Fertility			
Birth Dir.	Birth Mat.	Wean Dir.	Wean Mat.	Scr. Circ.	Heifer Fert.	Cow Fert.	Longev.
-	-	-	-	-	88	138	111
					40%	17%	46%

Post-Wean Growth			Frame			Carcass		
Post Wean	ADG	FCR	Mature Weight	Height	Length	EMA	Fat	Mar
-	-	-	-	-	-	-	-	-

Birth Weight	205D Weight	365D Weight	540D Weight	ADG Index	FCR Index	Scrotum	LH
-	-	-	-	-	-	-	-

Myostatin	
Q204X	Not Tested
NT821	Not Tested
F94L	Not Tested

SELLER REMARKS: 7 Maande dragtig van FB20-78 (ZOCA2024-72132 (DNA). Poena Vers uit Vrugbare Koeilyn. Supavax, BM, TB,

© Compiled by the South African Stud Book and Livestock Improvement Association
All Pedigree- and Performance Data is as recorded on LOGIX on 22 August 2024

LOT 7 (F)

NRF 210219

NORTHFIELD NRF 210219

Kuddeboek	SP
Geb. dtm	2021-09-29
Oud.	2j 12m
Inteling	3%
OEK	25m
Kalwers	1
Geweeg	0
Gem. SI	-
TKP	-

NRF 090303
NORTHFIELD NRF 090303
Spn Mat. 81

Ouerskap	Vaar	Moer
DNS		
Genomies		

NRF 150802
NORTHFIELD NRF 150802
Oud. 8j | OEK 36m | TKP 369d
Kalwers 6 | Geweeg 4 | Spn. Mat. 115
Gem. SI 105 | KKG 6.3 | KKS 38.1
Kalwings: 18-09, 19-09, 20-10, 21-09, 22-09, 23-10

FF 000108
BHETJANE VUNDIZA FF00108
Spn Mat. 78

CS 030121
TAFELSIG ROMELIA CS 03 121
Oud. 7j | OEK 25m | TKP 444d
Kalwers 5 | Geweeg 2 | Spn. Mat. 110
Gem. SI 109 | Spn. Mat. 110

CS 040023
TAFELSIG CS 04 23
Spn Mat. 89

CS 030090
TAFELSIG RAKA CS 03 90
Oud. 14j | OEK 37m | TKP 368d
Kalwers 11 | Geweeg 5 | Spn. Mat. 123
Gem. SI 105 | Spn. Mat. 123

FF 940037
BHETJANE VUNDIZA FF 94 37

FF 950050
BHETJANE SDUDLA FF 95 50
Oud. 15j | Gem. SI 99
Kalwers 12 | Geweeg 12

FF 950014
BHETJANE IMPI FF 95 14

CS 010072
TAFELSIG CS0172
Oud. 10j | Gem. SI 101
Kalwers 7 | Geweeg 3

CS 950321
TAFELSIG CS 1995 321

CS 010070
TAFELSIG VINE CS0170
Oud. 14j | Gem. SI 102
Kalwers 11 | Geweeg 5

FF 970027
BHETJANE MFELANE FF 1997 27

CS 000136
TAFELSIG RAKA CS 0 136
Oud. 14j | Gem. SI 109
Kalwers 11 | Geweeg 7

NORTHFIELD
Naboomspruit, Limpopo
0828930349
northfield@vodamail.co.za
POSBUS 1141,,MOOKGOPHONG, 0560

Laaste Kalf	
Kalf ID	NRF 230373 (F)
Geb. datum	2023-10-29
Vaar ID	NRF 190129

Kalwings: 23-10

Miostatien	
Q204X	Nie Getoets
NT821	Nie Getoets
F94L	Nie Getoets

KOEIWAARDE	102
70	Kalfgemak Waarde
114	Kalfgroei Waarde
102	Melk Waarde
93	Onderhoudswaarde
102	Vrugbaarheidswaarde
GROEI WAARDE	111
KARKAS WAARDE	-
PRODUKSIE WAARDE	107

LOGIX EBV Analise 2024-08-19

Kalf en Moeder				Vrugbaarheid			
Geb. Dir.	Geb. Mat.	Spn. Dir.	Spn. Mat.	Skr. Omtr.	Vers Vrugb.	Koei Vrugb.	Lanklew.
72	98	114	102	105	105	104	96
77%	63%	72%	55%	40%	58%	30%	55%

Na-Speen Groei			Raam			Karkas		
Na-Speen	GDT	VOV	Volw. Gewig	Hoogte	Lengte	OSO	Vet	Mar
116	-	-	105	-	-	-	-	-
51%			36%					

Geb. Gewig	205D Gewig	365D Gewig	540D Gewig	GDT Indeks	VOV Indeks	Skrotum	LH
28kg	158kg | *98 (22)*	-	252kg | *104 (21)*	-	-	- *(B2)*	-

VERKOPER OPMERKINGS: 8 Maande dragtig van NRF18-20 (Genomies getoets (WSC029912). Baie vrugbaar. 3ster koei. Multiclostridial during Autumn RB 51 heifers at weaning Lumpyskin during spring

LOT 8 (F)

JO 220010

MATLA JO 220010

Kuddeboek	SP
Geb. dtm	2022-05-28
Oud.	2j 4m
Inteling	0%

FB 170049 HH
GARIEP MATROOS
Spn Mat. 106

Ouerskap	Vaar	Moer
DNS		
Genomies		

FB 170134
GARIEP ASVAAL
Oud. 6j | OEK 32m | TKP 353d
Kalwers 5 | Geweeg 2 | Spn. Mat. 94
Gem. SI 92 | KKG 5.91 | KKS 27.7
Kalwings: 20-07, 21-05, 22-05, 23-06, 24-05

JLS 090016
BRESLAU JLS0916
Spn Mat. 125

FB 110025
GARIEP KYKNET
Oud. 10j | OEK 28m | TKP 416d
Kalwers 8 | Geweeg - | Spn. Mat. 103
Gem. SI - | Spn. Mat. 103

ISF 060022
SEDIBALETSA ISF0622
Spn Mat. 81

FF 090232
BHETJANE MODJADJI FF 09232
Oud. 12j | OEK 32m | TKP 373d
Kalwers 10 | Geweeg - | Spn. Mat. 106
Gem. SI - | Spn. Mat. 106

JLS 970085
JLS 97 85

JLS 050161
BRESLAU JLS 05 161
Oud. 17j | Gem. SI -
Kalwers 13 | Geweeg -

FB 060035
GARIEP MAKATINI

FB 000053
GARIEP MAKATINI 53
Oud. 15j | Gem. SI -
Kalwers 14 | Geweeg -

FF 010136
BHETJANE VUNDIZA FF01 136

ISF 040012
SEDIBALETSA ISF0412
Oud. 14j | Gem. SI 98
Kalwers 11 | Geweeg 3

SB 030021
SNYBERG SB 03 21

LEB 070326
MODJADJI LEB07326
Oud. 10j | Gem. SI 115
Kalwers 8 | Geweeg 7

O.T. JANNASCH
Polokwane, Limpopo
0827730289
oswald.jannasch@telkomsa.net
H/A DR. O.T. JANNASCH INC, PLE-INSTRAAT 32, POLOKWANE, 0699

Miostatien	
Q204X	Nie Getoets
NT821	Nie Getoets
F94L	Nie Getoets

KOEIWAARDE	96
80	Kalfgemak Waarde
117	Kalfgroei Waarde
96	Melk Waarde
87	Onderhoudswaarde
99	Vrugbaarheidswaarde
GROEI WAARDE	104
KARKAS WAARDE	-
PRODUKSIE WAARDE	100

LOGIX EBV Analise 2024-08-19

Kalf en Moeder				Vrugbaarheid			
Geb. Dir.	Geb. Mat.	Spn. Dir.	Spn. Mat.	Skr. Omtr.	Vers Vrugb.	Koei Vrugb.	Lanklew.
80	100	117	96	-	93	91	113
72%	42%	67%	37%		41%	26%	48%

Na-Speen Groei			Raam			Karkas		
Na-Speen	GDT	VOV	Volw. Gewig	Hoogte	Lengte	OSO	Vet	Mar
102	-	-	-	-	-	-	-	-
54%								

Geb. Gewig	205D Gewig	365D Gewig	540D Gewig	GDT Indeks	VOV Indeks	Skrotum	LH
28kg	132kg | *99 (4)*	187kg | *86 (4)*	204kg | *85 (4)*	-	-	- *(B2)*	-

VERKOPER OPMERKINGS: Reared on heartwater infested veld, Running with bull JO 19044 (Genomies (WSC027199). Vaccinated with Supavax, Rabies vaccine.

© Compiled by the South African Stud Book and Livestock Improvement Association
All Pedigree- and Performance Data is as recorded on LOGIX on 22 August 2024

LOT 9 (F)

JF 210037

RHUS LANCEA JF210037

Herd Book	A
Birth date	2021-04-28
Age	3y 5m
Inbreeding	0%
AFC	35m
Calves	1
Weighed	0
Avg. WI	-
ICP	-

UCP 100034
SIYABUSWA UCP100034
Wean Mat. 80

FF 000101
BHETJANE VUNDIZA FF00101
Wean Mat. 83

FF 940037
BHETJANE VUNDIZA FF 94 37

FF 970064
BHETJANE DLUDLU FF 97 64
Age 15y | Avg. WI 101
Calves 13 | Weighed 13

UCP 020016
SIYABUSWA UCP 02 16
Age 18y | AFC 27m | ICP 358d
Calves 16 | Weighed - | Wean Mat. 80
Avg. WI - | Wean Mat. 80

CS 980070
TAFELSIG CS 1998 70

WPT 970041
SOUTPAN WPT 1997 41
Age 16y | Avg. WI -
Calves 12 | Weighed -

Parentage	Sire	Dam
DNA		
Genomic		

JF 130202
RHUS LANCEA JF130202
Age 10y | AFC - | ICP 462d
Calves 6 | Weighed 2 | Wean Mat. 127
Avg. WI 110 | CCB - | CCW 58.1
Calvings: 16-06, 17-10, 18-11, 19-12, 21-04, 22-10

RHUS LANCEA NGUNI BOERDERY BK

Douglas, Northern Cape
lubbefj@lubbelubbe.co.za

P/A MNR F.J. LUBBE, POS-BUS 331, DOUGLAS, 8730

Last Calf	
Calf ID	JF 240016 (M)
Birth Date	2024-04-07
Sire ID	SW 195971

Calvings: 24-04

Myostatin	
Q204X	Not Tested
NT821	Not Tested
F94L	Not Tested

COW VALUE	82
102	Calving Ease Value
100	Calf Growth Value
103	Milk Value
96	Maintenance Value
83	Fertility Value
GROWTH VALUE	91
CARCASS VALUE	-
PRODUCTION VALUE	-

LOGIX GENETICS | GENETICA
EBV Analysis 2024-08-19

Calf and Mother				Fertility			
Birth Dir.	Birth Mat.	Wean Dir.	Wean Mat.	Scr. Circ.	Heifer Fert.	Cow Fert.	Longev.
-	-	100	103	-	69	83	105
		46%	36%		42%	26%	52%

Post-Wean Growth			Frame			Carcass		
Post Wean	ADG	FCR	Mature Weight	Height	Length	EMA	Fat	Mar
-	-	-	-	-	-	-	-	-

Birth Weight	205D Weight	365D Weight	540D Weight	ADG Index	FCR Index	Scrotum	LH
-	-	-	-	-	-	-	-

SELLER REMARKS: Met bulkalf JF24-16 en moontlik weer dragtig van JF20-95 (U12210U002 (DNA) of JF18-21(U488U008 (DNA). Vroegryp tipe met goeie kapasiteit. TB en BM.

LOT 10 (F)

NH 210071

MATATANA NH 210071

Herd Book	A
Birth date	2021-09-18
Age	2y 12m
Inbreeding	0%
AFC	34m
Calves	1
Weighed	0
Avg. WI	-
ICP	-

T 120058
NANDI BIGGS T120058
Wean Mat. 80

YZ 030009
YZ0309
Wean Mat. 100

T 040061
NANDI 04 61
Age 15y | AFC 26m | ICP 395d
Calves 13 | Weighed 1 | Wean Mat. 85
Avg. WI 95 | Wean Mat. 85

MULTIPLE SIRES
MULTIPLE SIRES

T 990105
NANDI T 99 105
Age 12y | Avg. WI -
Calves 7 | Weighed -

Parentage	Sire	Dam
DNA		
Genomic		

NH 150131
MATATANA NH150131
Age 8y | AFC - | ICP 375d
Calves 6 | Weighed - | Wean Mat. 99
Avg. WI - | CCB - | CCW -
Calvings: 18-08, 19-09, 20-09, 21-09, 22-09, 23-10

VRIENDSCHAP BDY NC (PTY) LTD

Douglas, Northern Cape
0827734545
nico.w.harris@gmail.com

POSBUS 527,,DOUGLAS, 8730

Last Calf	
Calf ID	NH 240018 (F)
Birth Date	2024-07-09
Sire ID	T 120058

Calvings: 24-07

Myostatin	
Q204X	Not Tested
NT821	Not Tested
F94L	Not Tested

COW VALUE	100
120	Calving Ease Value
105	Calf Growth Value
85	Milk Value
92	Maintenance Value
110	Fertility Value
GROWTH VALUE	97
CARCASS VALUE	-
PRODUCTION VALUE	-

LOGIX GENETICS | GENETICA
EBV Analysis 2024-08-19

Calf and Mother				Fertility			
Birth Dir.	Birth Mat.	Wean Dir.	Wean Mat.	Scr. Circ.	Heifer Fert.	Cow Fert.	Longev.
114	124	105	85	112	110	97	116
53%	44%	43%	37%	27%	45%	24%	51%

Post-Wean Growth			Frame			Carcass		
Post Wean	ADG	FCR	Mature Weight	Height	Length	EMA	Fat	Mar
-	-	-	-	-	-	-	-	-

Birth Weight	205D Weight	365D Weight	540D Weight	ADG Index	FCR Index	Scrotum	LH
-	-	-	-	-	-	-	-

SELLER REMARKS: Met vers kalf NH2418 van T12-58 (U9615U003 (DNA). TB en BM.

© Compiled by the South African Stud Book and Livestock Improvement Association
All Pedigree- and Performance Data is as recorded on LOGIX on 22 August 2024

LOT 11 (F)

HZH 200177 *P*

HZH HZH 200177

Kuddeboek	A
Geb. dtm	2020-12-02
Oud.	3j 9m
Inteling	0%
OEK	37m
Kalwers	1
Geweeg	0
Gem. SI	-
TKP	-

HZH 140300
HZH HZH14300
Spn Mat. 99

HZH 030202
HZH03202
Spn Mat. 107

HZH 080145
HZH08145
Oud. 9j | OEK - | TKP 358d
Kalwers 5 | Geweeg 2 | Spn. Mat. 74
Gem. SI 84 | Spn. Mat. 74

Ouerskap	Vaar	Moer
DNS		
Genomies		

HZH 140273
HZH HZH14273
Oud. 10j | OEK - | TKP 360d
Kalwers 4 | Geweeg - | Spn. Mat. 83
Gem. SI - | KKG - | KKS -
Kalwings: 20-12, 22-01, 22-12, 23-11

MULTIPLE SIRES
MULTIPLE SIRES
Spn Mat. -

HZH 070055
HZH0755
Oud. 14j | OEK - | TKP 489d
Kalwers 8 | Geweeg 2 | Spn. Mat. 78
Gem. SI 89 | Spn. Mat. 78

HZH NGUNI'S

Roossenekal, Limpopo
0824621876
hzhngunis@gmail.com

T/A ARIANOBIX (PTY) LTD, PO BOX 2483, BURGERSFORT, 1150

Laaste Kalf	
Kalf ID	HZH 240394 (M)
Geb. datum	2024-01-01
Vaar ID	HZH 190080

Kalwings: 24-01

KOEIWAARDE	-
103	Kalfgemak Waarde
91	Kalfgroei Waarde
91	Melk Waarde
-	Onderhoudswaarde
84	Vrugbaarheidswaarde
GROEI WAARDE	-
KARKAS WAARDE	-
PRODUKSIE WAARDE	-

LOGIX GENETICS GENETICA EBV Analise 2024-08-19

Kalf en Moeder				Vrugbaarheid			
Geb. Dir.	Geb. Mat.	Spn. Dir.	Spn. Mat.	Skr. Omtr.	Vers Vrugb.	Koei Vrugb.	Lanklew.
102	103	91	-	-	-	-	81
75%	*56%*	*43%*					*42%*

Na-Speen Groei			Raam			Karkas		
Na-Speen	GDT	VOV	Volw. Gewig	Hoogte	Lengte	OSO	Vet	Mar
-	-	-	-	-	-	-	-	-

Geb. Gewig	205D Gewig	365D Gewig	540D Gewig	GDT Indeks	VOV Indeks	Skrotum	LH
26kg	-	-	-	-	-	-	-

Miostatien	
Q204X	Nie Getoets
NT821	Nie Getoets
F94L	Nie Getoets

VERKOPER OPMERKINGS: High Performing Cow with EXCELLENT Bull Calf (Sire HZH 19 80).Mother's direct linage-Sire HZH 14-300 with outstanding performance.Runs with HZH 19 80.NATURAL Poll in closed herd line-breeding program since 1970. TB,CA, ANT,QE,LSD.Heart-, Redwater & Gall sickness veld. KI op19 Aug met HZH19-02 lot 43

LOT 12 (F)

NN 220005

BONTVOET MOONSTAR

Kuddeboek	SP
Geb. dtm	2022-06-07
Oud.	2j 3m
Inteling	1%

T 170045
NANDI T 170045
Spn Mat. 91

T 120058
NANDI BIGGS T120058
Spn Mat. 80

YZ 030009
YZ0309

T 040061
NANDI 04 61
Oud. 15j | Gem. SI 95
Kalwers 13 | Geweeg 1

T 140147
NANDI T 140147
Oud. 9j | OEK 35m | TKP 390d
Kalwers 5 | Geweeg - | Spn. Mat. 102
Gem. SI - | Spn. Mat. 102

T 080214
NANDI T08214

T 080254
NANDI T08254
Oud. 11j | Gem. SI 118
Kalwers 6 | Geweeg 1

Ouerskap	Vaar	Moer
DNS		
Genomies		

NN 160026
BONTVOET LETCHWE
Oud. 8j | OEK 26m | TKP 401d
Kalwers 5 | Geweeg - | Spn. Mat. 102
Gem. SI - | KKG - | KKS -
Kalwings: 18-11, 19-11, 20-12, 22-06, 23-04

FF 100242
BHETJANE RUSTY FF10242
Spn Mat. 87

LEB 000115
MODJADJI LEB 0.115

FF 030163
BHETJANE FF03 163
Oud. 12j | Gem. SI 101
Kalwers 10 | Geweeg 9

FF 100129
BHETJANE FF10129
Oud. 13j | OEK 31m | TKP 404d
Kalwers 10 | Geweeg 1 | Spn. Mat. 127
Gem. SI 117 | Spn. Mat. 127

FF 070080
BHETJANE NGOZI FF07 80

FF 080020
BHETJANE FF0820
Oud. 6j | Gem. SI 131
Kalwers 3 | Geweeg 1

BONTVOET NGUNI'S

Kakamas, Northern Cape
boelaniemann@gmail.com

POSBUS 99,,MARCHAND, 8873

KOEIWAARDE	108
98	Kalfgemak Waarde
119	Kalfgroei Waarde
96	Melk Waarde
93	Onderhoudswaarde
107	Vrugbaarheidswaarde
GROEI WAARDE	-
KARKAS WAARDE	-
PRODUKSIE WAARDE	-

LOGIX GENETICS GENETICA EBV Analise 2024-08-19

Kalf en Moeder				Vrugbaarheid			
Geb. Dir.	Geb. Mat.	Spn. Dir.	Spn. Mat.	Skr. Omtr.	Vers Vrugb.	Koei Vrugb.	Lanklew.
-	-	119	-	124	103	103	108
		41%		*24%*	*38%*	*21%*	*39%*

Na-Speen Groei			Raam			Karkas		
Na-Speen	GDT	VOV	Volw. Gewig	Hoogte	Lengte	OSO	Vet	Mar
-	-	-	-	-	-	-	-	-

Geb. Gewig	205D Gewig	365D Gewig	540D Gewig	GDT Indeks	VOV Indeks	Skrotum	LH
-	-	-	-	-	-	-	-

Miostatien	
Q204X	Nie Getoets
NT821	Nie Getoets
F94L	Nie Getoets

VERKOPER OPMERKINGS: Kleindogter van bekende Biggs bul T12 58 (U9615U003 (DNA). 7 Maande dragtig van NN21-07 (U15347U001 (DNA).

© Compiled by the South African Stud Book and Livestock Improvement Association
All Pedigree- and Performance Data is as recorded on LOGIX on 22 August 2024

LOT 13 (F)

RV 220021
BUSHKLOOF RV 220021

Herd Book	SP
Birth date	2022-04-21
Age	2y 5m
Inbreeding	7%

RV 150055
BUSHKLOOF RV 150055
Wean Mat. 82

ISF 060022
SEDIBALETSA ISF0622
Wean Mat. 81

FF 010136
BHETJANE VUNDIZA FF01 136

ISF 040012
SEDIBALETSA ISF0412
Age 14y | Avg. WI 98
Calves 11 | Weighed 3

RV 100026
BUSHKLOOF RV 100026
Age 8y | AFC 28m | ICP 362d
Calves 6 | Weighed - | Wean Mat. 81
Avg. WI - | Wean Mat. 81

FF 020159
BHETJANE MFELANE FF02 159

RV 050042
BUSHKLOOF RV 050042
Age 9y | Avg. WI -
Calves 7 | Weighed -

Parentage	Sire	Dam
DNA		
Genomic		

RV 180019
BUSHKLOOF RV 180019
Age 6y | AFC 35m | ICP 353d
Calves 4 | Weighed - | Wean Mat. 108
Avg. WI - | CCB - | CCW -
Calvings: 21-06, 22-04, 23-04, 24-04

T 060253
NANDI T06253
Wean Mat. 125

T 980148
NANDI T 1998 148

LEB 010515
MODJADJI LEB 2001 515
Age 16y | Avg. WI 125
Calves 11 | Weighed 2

RV 120031
BUSHKLOOF RV 120031
Age 11y | AFC 29m | ICP 401d
Calves 9 | Weighed - | Wean Mat. 92
Avg. WI - | Wean Mat. 92

ISF 060022
SEDIBALETSA ISF0622

RV 010051
RV0151
Age 12y | Avg. WI -
Calves 6 | Weighed -

R.P. SPARKS & SON
Fort Beaufort, Eastern Cape
bushkloof@albanynet.co.za
P.O. BOX 95,,FORT BEAUFORT, 5720

COW VALUE	-
108	Calving Ease Value
94	Calf Growth Value
95	Milk Value
-	Maintenance Value
104	Fertility Value
GROWTH VALUE	-
CARCASS VALUE	-
PRODUCTION VALUE	-

LOGIX GENETICS | GENETICA — EBV Analysis 2024-08-19

Calf and Mother				Fertility			
Birth Dir.	Birth Mat.	Wean Dir.	Wean Mat.	Scr. Circ.	Heifer Fert.	Cow Fert.	Longev.
-	-	-	-	-	106	109	95
					43%	18%	44%

Post-Wean Growth			Frame			Carcass		
Post Wean	ADG	FCR	Mature Weight	Height	Length	EMA	Fat	Mar
-	-	-	-	-	-	-	-	-

Birth Weight	205D Weight	365D Weight	540D Weight	ADG Index	FCR Index	Scrotum	LH
-	-	-	-	-	-	-	-

Myostatin	
Q204X	Not Tested
NT821	Not Tested
F94L	Not Tested

SELLER REMARKS: She is a well balanced very feminine heifer with exceptional quality and a smooth coat. She is 8 months plus in calf to RV20 10

LOT 14 (M)

LEB 200102
MODJADJI LEB200102

Herd Book	SP
Birth date	2020-11-01
Age	3y 10m
Inbreeding	1%
DNA	ZOCA202342357

T 100315
NANDI T 100315
Wean Mat. 87

T 050264
NANDI T 05 264
Wean Mat. 98

T 980148
NANDI T 1998 148

T 950086
NANDI T 1995 86
Age 15y | Avg. WI -
Calves 13 | Weighed -

T 020151
NANDI T 02 151
Age 15y | AFC - | ICP 404d
Calves 10 | Weighed 2 | Wean Mat. 111
Avg. WI 120 | Wean Mat. 111

Parentage	Sire	Dam
DNA	✔	
Genomic		

LEB 140420
MODJADJI LEB 140420
Age 10y | AFC 30m | ICP 355d
Calves 8 | Weighed 5 | Wean Mat. 123
Avg. WI 116 | CCB 7.12 | CCW 47
Calvings: 16-12, 17-12, 19-01, 19-12, 20-11, 21-11, 22-11, 23-10

LEB 110211
MODJADJI LEB 110211
Wean Mat. 125

LEB 060108
MODJADJI LEB 06 108

LEB 040404
MODJADJI LEB 04 404
Age 13y | Avg. WI 113
Calves 11 | Weighed 1

LEB 000513
MODJADJI LEB 0 513
Age 17y | AFC 31m | ICP 370d
Calves 15 | Weighed 1 | Wean Mat. 80
Avg. WI 99 | Wean Mat. 80

LEB 960855
MODJADJI LEB 1996 855

PJD 970023
P J D PJD 1997 23
Age 5y | Avg. WI -
Calves 2 | Weighed -

D.S. REED & SON PTY LTD
Mooketsi, Limpopo
0824523715
dougreedbusiness@gmail.com
P.O. BOX 58,,MODJADJISKLOOF, 0835

1 CO-USER(S)

COW VALUE	110
87	Calving Ease Value
120	Calf Growth Value
104	Milk Value
82	Maintenance Value
112	Fertility Value
GROWTH VALUE	111
CARCASS VALUE	-
PRODUCTION VALUE	111

LOGIX GENETICS | GENETICA — EBV Analysis 2024-08-19

Calf and Mother				Fertility			
Birth Dir.	Birth Mat.	Wean Dir.	Wean Mat.	Scr. Circ.	Heifer Fert.	Cow Fert.	Longev.
90	87	120	104	131	102	120	99
75%	59%	72%	59%	71%	49%	33%	53%

Post-Wean Growth			Frame			Carcass		
Post Wean	ADG	FCR	Mature Weight	Height	Length	EMA	Fat	Mar
114	128	-	-	130	124	-	-	-
55%	61%			72%	69%			

Birth Weight	205D Weight	365D Weight	540D Weight	ADG Index	FCR Index	Scrotum	LH
27kg	221kg | *119 (31)*	-	-	879g/d | *121 (38)*	-	345mm *(D1)*	1.14

Myostatin	
Q204X	Not Tested
NT821	Not Tested
F94L	Not Tested

SELLER REMARKS: High quality herdsire. Outstanding breeding values. Dam LEB 14.420 is one of the best cows in herd, with average ICP 355 and excellent milk! TB,CA,ANT,QE,LSD

© Compiled by the South African Stud Book and Livestock Improvement Association
All Pedigree- and Performance Data is as recorded on LOGIX on 22 August 2024

LOT 15 (F)

ZZN 210033

ZZ2 ZZN210033

Kuddeboek	SP
Geb. dtm	2021-11-05
Oud.	2j 10m
Inteling	0%

NH 160013
MATATANA NH 160013
Spn Mat. 119

Ouerskap	Vaar	Moer
DNS		
Genomies		

NC 170085
NSUNDU NC 170085
Oud. 6j | OEK 35m | TKP 385d
Kalwers 4 | Geweeg 2 | Spn. Mat. 95
Gem. SI 97 | KKG 9.03 | KKS 45.6
Kalwings: 20-09, 21-11, 22-11, 23-11

BN 090561
CIRCLE A BN 090561
Spn Mat. 103

NH 130002
MATATANA NH 130002
Oud. 10j | OEK 38m | TKP 431d
Kalwers 6 | Geweeg - | Spn. Mat. 114
Gem. SI - | Spn. Mat. 114

HT 110002
IZULU SHAKA
Spn Mat. 91

EME 110050
AMALUNGA AMALUNGA EME1150
Oud. 7j | OEK 25m | TKP 369d
Kalwers 6 | Geweeg - | Spn. Mat. 93
Gem. SI - | Spn. Mat. 93

BN 030090
CIRCLE A 03 90

BN 050355
CIRCLE A BN05355
Oud. 9j | Gem. SI 112
Kalwers 8 | Geweeg 6

MULTIPLE SIRES
MULTIPLE SIRES

N 080236
INKOMOZOMZI NOMGQIBELO
Oud. 13j | Gem. SI 90
Kalwers 10 | Geweeg 1

EME 080010
AMALUNGA EME0810

PMP 070048
WILGERANT NORMANDIEN
Oud. 9j | Gem. SI -
Kalwers 7 | Geweeg -

F 050021
JUA F0521

LCK 040018
LCK0418
Oud. 9j | Gem. SI 103
Kalwers 3 | Geweeg 2

BERTIE VAN ZYL EDMS BPK
Mooketsi, Limpopo
0823367199
sajpotgieter@zz2.co.za
P/A MNR S.A.J. POTGIETER, POSBUS 19, MOOKETSI, 0825

KOEIWAARDE	92
104	Kalfgemak Waarde
82	Kalfgroei Waarde
109	Melk Waarde
124	Onderhoudswaarde
86	Vrugbaarheidswaarde
GROEI WAARDE	96
KARKAS WAARDE	-
PRODUKSIE WAARDE	93

LOGIX EBV Analise 2024-08-19

Kalf en Moeder				Vrugbaarheid			
Geb. Dir.	Geb. Mat.	Spn. Dir.	Spn. Mat.	Skr. Omtr.	Vers Vrugb.	Koei Vrugb.	Lanklew.
102	107	82	109	91	91	88	91
75%	49%	67%	42%	34%	43%	22%	47%

Na-Speen Groei			Raam			Karkas		
Na-Speen	GDT	VOV	Volw. Gewig	Hoogte	Lengte	OSO	Vet	Mar
85	-	-	-	-	-	-	-	-
58%								

Miostatien	
Q204X	Nie Getoets
NT821	Nie Getoets
F94L	Nie Getoets

Geb. Gewig	205D Gewig	365D Gewig	540D Gewig	GDT Indeks	VOV Indeks	Skrotum	LH
28kg	153kg | *91 (19)*	184kg | *96 (37)*	260kg | *95 (16)*	-	-	- *(B2)*	-

VERKOPER OPMERKINGS: Nico Haris Bloodline. Late pregnant from LEB210002 (ZOCA2023-59200 (DNA) - Vaccinated S19,Clostrivax, Three days Stiff sickness, Hiprabovis 4,RB51 & Lumpy Skin

LOT 16 (F)

ZZN 210039

ZZ2 ZZN210039

Kuddeboek	SP
Geb. dtm	2021-11-29
Oud.	2j 9m
Inteling	0%

NH 160013
MATATANA NH 160013
Spn Mat. 119

Ouerskap	Vaar	Moer
DNS		
Genomies		

JS120020
ZULANA 12 0020JS
Oud. 12j | OEK - | TKP 399d
Kalwers 4 | Geweeg 3 | Spn. Mat. 124
Gem. SI 110 | KKG 6.81 | KKS 43.3
Kalwings: 20-09, 21-11, 22-10, 23-12

BN 090561
CIRCLE A BN 090561
Spn Mat. 103

NH 130002
MATATANA NH 130002
Oud. 10j | OEK 38m | TKP 431d
Kalwers 6 | Geweeg - | Spn. Mat. 114
Gem. SI - | Spn. Mat. 114

JS070256
ZULANA 07 0256JS
Spn Mat. 108

JS090092
ZULANA 09 0092JS
Oud. 15j | OEK - | TKP 421d
Kalwers 4 | Geweeg 3 | Spn. Mat. 110
Gem. SI 100 | Spn. Mat. 110

BN 030090
CIRCLE A 03 90

BN 050355
CIRCLE A BN05355
Oud. 9j | Gem. SI 112
Kalwers 8 | Geweeg 6

MULTIPLE SIRES
MULTIPLE SIRES

N 080236
INKOMOZOMZI NOMGQIBELO
Oud. 13j | Gem. SI 90
Kalwers 10 | Geweeg 1

OP95 426
OMATJENNE OP 95 426 STORM

JS0180
ZULANA JS 0180
Oud. 23j | Gem. SI -
Kalwers - | Geweeg -

JS98313
ZULANA JS 98 313

JS0274
ZULANA 02 00746JS
Oud. 22j | Gem. SI -
Kalwers - | Geweeg -

BERTIE VAN ZYL EDMS BPK
Mooketsi, Limpopo
0823367199
sajpotgieter@zz2.co.za
P/A MNR S.A.J. POTGIETER, POSBUS 19, MOOKETSI, 0825

KOEIWAARDE	85
111	Kalfgemak Waarde
78	Kalfgroei Waarde
123	Melk Waarde
120	Onderhoudswaarde
75	Vrugbaarheidswaarde
GROEI WAARDE	90
KARKAS WAARDE	-
PRODUKSIE WAARDE	86

LOGIX EBV Analise 2024-08-19

Kalf en Moeder				Vrugbaarheid			
Geb. Dir.	Geb. Mat.	Spn. Dir.	Spn. Mat.	Skr. Omtr.	Vers Vrugb.	Koei Vrugb.	Lanklew.
108	107	78	123	91	75	79	92
72%	47%	67%	45%	30%	38%	19%	40%

Na-Speen Groei			Raam			Karkas		
Na-Speen	GDT	VOV	Volw. Gewig	Hoogte	Lengte	OSO	Vet	Mar
87	-	-	-	-	-	-	-	-
58%								

Miostatien	
Q204X	Nie Getoets
NT821	Nie Getoets
F94L	Nie Getoets

Geb. Gewig	205D Gewig	365D Gewig	540D Gewig	GDT Indeks	VOV Indeks	Skrotum	LH
28kg	173kg | *106 (19)*	213kg | *112 (37)*	292kg | *108 (16)*	-	-	- *(B2)*	-

VERKOPER OPMERKINGS: Sanga blood line from Kiep Lepen in Namibia. Late pregnant from LEB210002 (ZOCA2023-59200 (DNA) - Vaccinated S19,Clostrivax, Three days Stiff sickness, Hiprabovis 4,RB51 & Lumpy Skin

© Compiled by the South African Stud Book and Livestock Improvement Association
All Pedigree- and Performance Data is as recorded on LOGIX on 22 August 2024

LOT 17 (F)

LEB 160485

MODJADJI LEB 160485

Herd Book	B
Birth date	2016-01-03
Age	8y 8m
Inbreeding	0%
AFC	31m
Calves	6
Weighed	5
Avg. WI	102
ICP	372d

T 100315
NANDI T 100315
Wean Mat. 87

Parentage	Sire	Dam
DNA		
Genomic		

T 050264
NANDI T 05 264
Wean Mat. 98

T 980148
NANDI T 1998 148

T 950086
NANDI T 1995 86
Age 15y | Avg. WI -
Calves 13 | Weighed -

T 020151
NANDI T 02 151
Age 15y | AFC - | ICP 404d
Calves 10 | Weighed 2 | Wean Mat. 111
Avg. WI 120 | Wean Mat. 111

LUC 040011
LUC0411
Age 11y | AFC - | ICP 348d
Calves 10 | Weighed 1 | Wean Mat. 88
Avg. WI 92 | CCB - | CCW 39.7
Calvings: 07-06, 08-04, 09-02, 10-01, 10-11, 11-12, 12-10, 13-09, 14-09, 16-01

D.S. REED & SON PTY LTD
Mooketsi, Limpopo
0824523715
dougreedbusiness@gmail.com
P.O. BOX 58,,MODJADJISKLOOF, 0835

Last Calf	
Calf ID	LEB 230033 (F)
Birth Date	2023-09-16
Sire ID	LEB 190710

Calvings: 18-08, 19-08, 20-10, 21-11, 22-11, 23-09

Myostatin	
Q204X	Not Tested
NT821	Not Tested
F94L	Not Tested

COW VALUE	109
106	Calving Ease Value
98	Calf Growth Value
106	Milk Value
96	Maintenance Value
112	Fertility Value
GROWTH VALUE	103
CARCASS VALUE	-
PRODUCTION VALUE	105

LOGIX GENETICS | GENETIKA — EBV Analysis 2024-08-19

Calf and Mother				Fertility			
Birth Dir.	Birth Mat.	Wean Dir.	Wean Mat.	Scr. Circ.	Heifer Fert.	Cow Fert.	Longev.
107	95	98	106	77	104	120	98
70%	74%	68%	78%	60%	57%	38%	58%

Post-Wean Growth			Frame			Carcass		
Post Wean	ADG	FCR	Mature Weight	Height	Length	EMA	Fat	Mar
93	99	-	-	120	106	-	-	-
50%	53%			61%	58%			

Birth Weight	205D Weight	365D Weight	540D Weight	ADG Index	FCR Index	Scrotum	LH
-	-	-	-	-	-	-	-

SELLER REMARKS: High quality breeding cow. Pregnant 3rd trimester to LEB15-471 (C19-03417 (DNA). Good breeding values. Raised on Heartwater, Redwater and Gallsickness veld. TB,CA,ANT,QE,LSD

LOT 18 (F)

LEB 190774

MODJADJI LEB190774

Herd Book	SP
Birth date	2019-10-16
Age	4y 11m
Inbreeding	0%
AFC	35m
Calves	2
Weighed	2
Avg. WI	90
ICP	379d

LEB 160538
MODJADJI LEB 160538
Wean Mat. 81

Parentage	Sire	Dam
DNA		
Genomic		

LEB 130392
MODJADJI LEB 130392
Wean Mat. 87

BOX050068
BOXER 68

LEB 010044
MODJADJI LEB0144
Age 17y | Avg. WI 95
Calves 14 | Weighed 2

LEB 130378
MODJADJI LEB 130378
Age 10y | AFC 39m | ICP 428d
Calves 6 | Weighed 4 | Wean Mat. 92
Avg. WI 104 | Wean Mat. 92

LEB 090648
MODJADJI LEB 090648

LEB 970582
MODJADJI LEB 97 582
Age 17y | Avg. WI -
Calves 10 | Weighed -

LEB 140434
MODJADJI LEB 140434
Age 9y | AFC 37m | ICP 358d
Calves 7 | Weighed 3 | Wean Mat. 88
Avg. WI 101 | CCB 7.25 | CCW 51.2
Calvings: 17-11, 18-09, 19-10, 20-10, 21-11, 22-10, 23-09

T 100315
NANDI T 100315
Wean Mat. 87

T 050264
NANDI T 05 264

T 020151
NANDI T 02 151
Age 15y | Avg. WI 120
Calves 10 | Weighed 2

HHN 980040
KWALATA HHN 1998 40
Age 17y | AFC 37m | ICP 364d
Calves 14 | Weighed 1 | Wean Mat. 102
Avg. WI 126 | Wean Mat. 102

FF 900004
BHETJANE NDAGA FF 90 4

HHN 950116
KWALATA HHN 1995 116
Age 5y | Avg. WI 116
Calves 3 | Weighed 2

D.S. REED & SON PTY LTD
Mooketsi, Limpopo
0824523715
dougreedbusiness@gmail.com
P.O. BOX 58,,MODJADJISKLOOF, 0835

Last Calf	
Calf ID	LEB 230044 (M)
Birth Date	2023-09-24
Sire ID	LEB 190758

Calvings: 22-09, 23-09

Myostatin	
Q204X	Not Tested
NT821	Not Tested
F94L	Not Tested

COW VALUE	108
121	Calving Ease Value
97	Calf Growth Value
75	Milk Value
115	Maintenance Value
115	Fertility Value
GROWTH VALUE	104
CARCASS VALUE	-
PRODUCTION VALUE	106

LOGIX GENETICS | GENETIKA — EBV Analysis 2024-08-19

Calf and Mother				Fertility			
Birth Dir.	Birth Mat.	Wean Dir.	Wean Mat.	Scr. Circ.	Heifer Fert.	Cow Fert.	Longev.
117	113	97	75	79	113	122	95
77%	64%	73%	67%	40%	55%	27%	49%

Post-Wean Growth			Frame			Carcass		
Post Wean	ADG	FCR	Mature Weight	Height	Length	EMA	Fat	Mar
92	99	-	-	100	97	-	-	-
60%	36%			41%	39%			

Birth Weight	205D Weight	365D Weight	540D Weight	ADG Index	FCR Index	Scrotum	LH
24kg	162kg | 99 (24)	179kg | 96 (27)	255kg | 107 (27)	-	-	- (B2)	-

SELLER REMARKS: High quality breeding cow. Pregnant 3rd trimester to JF19-91 (Genomies (WSC029914). Good breeding values. Raised on Heartwater, Redwater and Gallsickness veld. TB,CA,ANT,QE,LSD

© Compiled by the South African Stud Book and Livestock Improvement Association
All Pedigree- and Performance Data is as recorded on LOGIX on 22 August 2024

LOT 19 (M)

Q 210106
QHINA Q 210106

Kuddeboek	SP
Geb. dtm	2021-10-02
Oud.	2j 11m
Inteling	8%

Q 150104
QHINA Q 150104
Spn Mat. 136

Ouerskap	Vaar	Moer
DNS		
Genomies		

Q 160034
QHINA Q 160034
Oud. 7j | OEK 29m | TKP 367d
Kalwers 6 | Geweeg 5 | Spn. Mat. 105
Gem. SI 102 | KKG - | KKS 46.1
Kalwings: 18-07, 19-10, 20-10, 21-10, 22-08, 23-07

Q 120039
QHINA Q 120039
Spn Mat. 128

MVN 090116
GANNA MVN090116
Oud. 14j | OEK 34m | TKP 388d
Kalwers 11 | Geweeg 10 | Spn. Mat. 138
Gem. SI 108 | Spn. Mat. 138

N 070055
INKOMOZOMZI LUMKILE
Spn Mat. 96

Q 070040 DH
QHINA Q 070040
Oud. 15j | OEK 28m | TKP 370d
Kalwers 13 | Geweeg 12 | Spn. Mat. 113
Gem. SI 100 | Spn. Mat. 113

N 070055
INKOMOZOMZI LUMKILE

Q 070044 DH
QHINA Q 070044
Oud. 11j | Gem. SI 105
Kalwers 9 | Geweeg 8

MVN 040017
GANNA MVN040017 GALILEO

MVN 040064
GANNA 04 0064
Oud. 10j | Gem. SI 97
Kalwers 9 | Geweeg 7

HW 960016
HENHAM CRESMAN

N 010026
INKOMOZOMZI NANGAMSO
Oud. 14j | Gem. SI 118
Kalwers 6 | Geweeg 3

LP 020009
KLEINZUURBRON LP 02 09

Q 050064
QHINA Q 05 64
Oud. 12j | Gem. SI 99
Kalwers 10 | Geweeg 5

QHINA NGUNIS
Fort Beaufort, Eastern Cape
qhinangunis@procomp.co.za
C/O MR G.G. KNOTT & MR J.S.B. CLARK, P.O. BOX 961, FORT BEAUFORT, 5270

KOEIWAARDE	111
63	Kalfgemak Waarde
134	Kalfgroei Waarde
116	Melk Waarde
76	Onderhoudswaarde
104	Vrugbaarheidswaarde
GROEI WAARDE	121
KARKAS WAARDE	-
PRODUKSIE WAARDE	117

LOGIX GENETICS | GENETICA
EBV Analise 2024-08-19

Kalf en Moeder				Vrugbaarheid			
Geb. Dir.	Geb. Mat.	Spn. Dir.	Spn. Mat.	Skr. Omtr.	Vers Vrugb.	Koei Vrugb.	Lanklew.
65	-	134	116	-	91	99	115
49%		73%	53%		45%	15%	49%

Na-Speen Groei			Raam			Karkas		
Na-Speen	GDT	VOV	Volw. Gewig	Hoogte	Lengte	OSO	Vet	Mar
130	-	-	127	-	-	-	-	-
60%			36%					

Miostatien	
Q204X	Nie Getoets
NT821	Nie Getoets
F94L	Nie Getoets

Geb. Gewig	205D Gewig	365D Gewig	540D Gewig	GDT Indeks	VOV Indeks	Skrotum	LH
-	237kg | *104 (35)*	277kg | *95 (6)*	369kg | *95 (4)*	-	-	*- (B2)*	-

VERKOPER OPMERKINGS: Medium framed, broad and long. Paternal granddam Platinum Cow of the Year 2024. Fertility, Trich , Vibriosis

LOT 20 (F)

BN 220731
CIRCLE A BN 220731

Kuddeboek	SP
Geb. dtm	2022-04-06
Oud.	2j 5m
Inteling	0%

BN 160309
CIRCLE A BN 160309
Spn Mat. 114

Ouerskap	Vaar	Moer
DNS		
Genomies		

CSN090137N
NAMIB 090137N
Oud. 14j | OEK - | TKP 356d
Kalwers 12 | Geweeg 2 | Spn. Mat. 123
Gem. SI 110 | KKG - | KKS 44.6
Kalwings: 12-07, 13-10, 14-09, 15-09, 16-07, 17-06, 18-06, 19-05, 20-05, 21-02, 22-04, 23-03

KVN 090020
KRANSVLEY KVN 090020
Spn Mat. 88

BN 060013
CIRCLE A BN0613
Oud. 11j | OEK - | TKP 359d
Kalwers 10 | Geweeg 5 | Spn. Mat. -
Gem. SI 108 | Spn. Mat.

BOX040001
BOXER 1
Spn Mat. 128

CSN000083
CENCHRIS SANGA'S 00083
Oud. 23j | OEK - | TKP 410d
Kalwers 7 | Geweeg - | Spn. Mat. 104
Gem. SI - | Spn. Mat. 104

CS 040023
TAFELSIG CS 04 23

AVM 040288
MAGARAMOMBE AVM 04 288
Oud. 17j | Gem. SI 96
Kalwers 12 | Geweeg 1

SNV 960215
SANDVELD 6215

H010330
CAPSA SANGA CA H 010330
Oud. 22j | Gem. SI -
Kalwers - | Geweeg -

BOTHMA NGUNIS
Louis Trichardt, Limpopo
andrebothma04@gmail.com
P.O. BOX 1335,,LOUIS TRICHARDT, 0920

KOEIWAARDE	106
106	Kalfgemak Waarde
98	Kalfgroei Waarde
116	Melk Waarde
94	Onderhoudswaarde
105	Vrugbaarheidswaarde
GROEI WAARDE	103
KARKAS WAARDE	-
PRODUKSIE WAARDE	-

LOGIX GENETICS | GENETICA
EBV Analise 2024-08-19

Kalf en Moeder				Vrugbaarheid			
Geb. Dir.	Geb. Mat.	Spn. Dir.	Spn. Mat.	Skr. Omtr.	Vers Vrugb.	Koei Vrugb.	Lanklew.
-	-	98	116	-	109	102	101
		58%	40%		34%	19%	46%

Na-Speen Groei			Raam			Karkas		
Na-Speen	GDT	VOV	Volw. Gewig	Hoogte	Lengte	OSO	Vet	Mar
-	-	-	-	-	-	-	-	-

Miostatien	
Q204X	Nie Getoets
NT821	Nie Getoets
F94L	Nie Getoets

Geb. Gewig	205D Gewig	365D Gewig	540D Gewig	GDT Indeks	VOV Indeks	Skrotum	LH
-	178kg | *116 (7)*	-	-	-	-	-	-

VERKOPER OPMERKINGS: 7 Months pregnant to LEB17-603 (ZOCA2021/20241 (DNA). Ryder daughter , dam ICP 356/12 ; grandma ICP 359/10 ; cow value 105 ; growth value 103. Hartwater , Redwater and Gallsickness veld. Quarter evil with multiclos , CA with RB51 , Vibrio with vibrin

© Compiled by the South African Stud Book and Livestock Improvement Association
All Pedigree- and Performance Data is as recorded on LOGIX on 22 August 2024

LOT 21 (F)

BN 220742

CIRCLE A BN 220742

Herd Book	SP
Birth date	2022-09-14
Age	2y
Inbreeding	6%

TT 110017
BALL TT 11 0017 WILLIAM
Wean Mat. 112

Parentage	Sire	Dam
DNA		
Genomic		

BN 090058
CIRCLE A BN 090058
Age 15y | AFC 33m | ICP 354d
Calves 13 | Weighed 5 | Wean Mat. 87
Avg. WI 100 | CCB - | CCW 45.4
Calvings: 11-12, 12-12, 14-05, 15-04, 16-03, 17-01, 18-01, 19-01, 19-11, 20-10, 21-10, 22-09, 23-08

LEB 060177
MODJADJI LEB06177
Wean Mat. 111

LEB 080440
MODJADJI LEB080440
Age 16y | AFC 37m | ICP 371d
Calves 13 | Weighed - | Wean Mat. 94
Avg. WI - | Wean Mat. 94

VAD 020005
TSHIKALANGA 02 5
Wean Mat. 88

CSN030040M
NIMBUS M 03 40
Age 13y | AFC - | ICP 393d
Calves 11 | Weighed 3 | Wean Mat. 98
Avg. WI 100 | Wean Mat. 98

NI 000483
COZE NI 00 483

TTT 950007
TANGA TTT 1995 7
Age 16y | Avg. WI 119
Calves 14 | Weighed 1

VAD 020005
TSHIKALANGA 02 5

TTT 970005
TANGA TTT 1997 5
Age 18y | Avg. WI 98
Calves 16 | Weighed 1

VAD 980037
TSHIKALANGA VAD 1998 37

VAD 980004
TSHIKALANGA VAD984
Age 12y | Avg. WI -
Calves 3 | Weighed -

AZ 960049
MORGAN AZ 1996 49

VLN 990013
NIMBUS VLN 1999 13
Age 16y | Avg. WI 103
Calves 13 | Weighed 1

BOTHMA NGUNIS
Louis Trichardt, Limpopo
andrebothma04@gmail.com
P.O. BOX 1335,,LOUIS TRICHARDT, 0920

COW VALUE	-
89	Calving Ease Value
114	Calf Growth Value
102	Milk Value
-	Maintenance Value
91	Fertility Value
GROWTH VALUE	-
CARCASS VALUE	-
PRODUCTION VALUE	-

LOGIX GENETICS | GENETICA — EBV Analysis 2024-08-19

Calf and Mother				Fertility			
Birth Dir.	Birth Mat.	Wean Dir.	Wean Mat.	Scr. Circ.	Heifer Fert.	Cow Fert.	Longev.
87	-	114	102	-	100	93	92
40%		64%	43%		39%	16%	51%

Post-Wean Growth			Frame			Carcass		
Post Wean	ADG	FCR	Mature Weight	Height	Length	EMA	Fat	Mar
-	-	-	-	-	-	-	-	-

Myostatin	
Q204X	Not Tested
NT821	Not Tested
F94L	Not Tested

Birth Weight	205D Weight	365D Weight	540D Weight	ADG Index	FCR Index	Scrotum	LH
-	140kg | *93 (10)*	-	-	-	-	-	-

SELLER REMARKS: Dragtig van LEB17-603 (ZOCA2021/20241 (DNA). Sir William dogter ; ma uitsonderlike TKP 354/13 top koei Venda bloedlyn. Hartwater , rooiwater en galsiekte veld. Sponssiekte met multiclos , BM met RB51 , Vibrio met vibrin

LOT 22 (F)

Q 220048

QHINA Q 220048

Herd Book	SP
Birth date	2022-03-17
Age	2y 6m
Inbreeding	0%

EX 170244
EXSTEEN PLATINUM DONKIE
Wean Mat. 131

Parentage	Sire	Dam
DNA		
Genomic		

WRA 090014
RODS WRA 090014
Age 14y | AFC 25m | ICP 371d
Calves 12 | Weighed 11 | Wean Mat. 133
Avg. WI 117 | CCB - | CCW 41.4
Calvings: 12-01, 13-02, 14-03, 15-02, 16-02, 17-04, 18-03, 19-03, 20-03, 21-02, 22-03, 23-03

EX 120209 HH
EXSTEEN 12.209 GEITE
Wean Mat. 113

EX 070508
EXSTEEN EX7508
Age 16y | AFC 25m | ICP 363d
Calves 15 | Weighed 14 | Wean Mat. 136
Avg. WI 106 | Wean Mat. 136

LP 030094
KLEINZUURBRON LP 03 94
Wean Mat. 69

WRA 990126
RODS WRA 99 126
Age 11y | AFC - | ICP 479d
Calves 4 | Weighed 1 | Wean Mat. 135
Avg. WI 115 | Wean Mat. 135

CS 020092
TAFELSIG CS 02 92

EX 020009
EX0209
Age 15y | Avg. WI 102
Calves 12 | Weighed 6

LEB 970949
MODJADJI LEB 1997 949

EX 050051
EX0551
Age 17y | Avg. WI 101
Calves 16 | Weighed 9

JS 940214
ZULANA JS 94 214

T 880081
NANDI T 1988 81
Age 16y | Avg. WI 103
Calves 11 | Weighed 3

QHINA NGUNIS
Fort Beaufort, Eastern Cape
qhinangunis@procomp.co.za
C/O MR G.G. KNOTT & MR J.S.B. CLARK, P.O. BOX 961, FORT BEAUFORT, 5270

COW VALUE	124
60	Calving Ease Value
132	Calf Growth Value
133	Milk Value
74	Maintenance Value
113	Fertility Value
GROWTH VALUE	128
CARCASS VALUE	-
PRODUCTION VALUE	127

LOGIX GENETICS | GENETICA — EBV Analysis 2024-08-19

Calf and Mother				Fertility			
Birth Dir.	Birth Mat.	Wean Dir.	Wean Mat.	Scr. Circ.	Heifer Fert.	Cow Fert.	Longev.
68	60	132	133	123	105	114	107
48%	41%	71%	54%	22%	40%	25%	51%

Post-Wean Growth			Frame			Carcass		
Post Wean	ADG	FCR	Mature Weight	Height	Length	EMA	Fat	Mar
143	-	-	128	-	-	-	-	-
60%			38%					

Myostatin	
Q204X	Not Tested
NT821	Not Tested
F94L	Not Tested

Birth Weight	205D Weight	365D Weight	540D Weight	ADG Index	FCR Index	Scrotum	LH
-	195kg | *118 (22)*	262kg | *125 (23)*	284kg | *121 (21)*	-	-	- *(B2)*	-

SELLER REMARKS: 8 Months in calf to Q21-13 (U14462U003 (DNA). Paternal Granddam Elite Gold 2022. Out of an exceptional damline (WRA 09-14). TB, CA

© Compiled by the South African Stud Book and Livestock Improvement Association
All Pedigree- and Performance Data is as recorded on LOGIX on 22 August 2024

LOT 23 (F)

Q 220050

QHINA Q 220050

Kuddeboek	SP
Geb. dtm	2022-03-18
Oud.	2j 6m
Inteling	0%

Q 190012
QHINA Q 190012
Spn Mat. 92

Ouerskap	Vaar	Moer
DNS		
Genomies		

Q 070062
QHINA Q 070062
Spn Mat. 90

LP 030094
KLEINZUURBRON LP 03 94

Q 010056
Q 01 56
Oud. 17j | Gem. SI 101
Kalwers 13 | Geweeg 10

Q 120110
QHINA Q 120110
Oud. 9j | OEK 28m | TKP 372d
Kalwers 7 | Geweeg 5 | Spn. Mat. 103
Gem. SI 99 | Spn. Mat. 103

N 070055
INKOMOZOMZI LUMKILE

Q 080031 DH
QHINA Q 080031
Oud. 16j | Gem. SI 100
Kalwers 14 | Geweeg 13

Q 180017
QHINA Q 180017
Oud. 5j | OEK 33m | TKP 440d
Kalwers 3 | Geweeg 1 | Spn. Mat. 94
Gem. SI 111 | KKG - | KKS 48.1
Kalwings: 20-11, 22-03, 23-04

DH 100041
KAPOKBERG DH100041
Spn Mat. 58

DH 050035
KAPOKBERG DH0535

DH 080004
KAPOKBERG DH084
Oud. 9j | Gem. SI -
Kalwers 7 | Geweeg -

Q 070040 DH
QHINA Q 070040
Oud. 15j | OEK 28m | TKP 370d
Kalwers 13 | Geweeg 12 | Spn. Mat. 113
Gem. SI 100 | Spn. Mat. 113

LP 020009
KLEINZUURBRON LP 02 09

Q 050064
QHINA Q 05 64
Oud. 12j | Gem. SI 99
Kalwers 10 | Geweeg 5

QHINA NGUNIS

Fort Beaufort, Eastern Cape
qhinangunis@procomp.co.za

C/O MR G.G. KNOTT & MR J.S.B. CLARK, P.O. BOX 961, FORT BEAUFORT, 5270

KOEIWAARDE	96
68	Kalfgemak Waarde
117	Kalfgroei Waarde
90	Melk Waarde
80	Onderhoudswaarde
106	Vrugbaarheidswaarde
GROEI WAARDE	95
KARKAS WAARDE	-
PRODUKSIE WAARDE	95

LOGIX GENETICS | GENETICA — EBV Analise 2024-08-19

Kalf en Moeder				Vrugbaarheid			
Geb. Dir.	Geb. Mat.	Spn. Dir.	Spn. Mat.	Skr. Omtr.	Vers Vrugb.	Koei Vrugb.	Lanklew.
-	-	117	90	-	97	104	110
		70%	44%		36%	22%	45%

Na-Speen Groei			Raam			Karkas		
Na-Speen	GDT	VOV	Volw. Gewig	Hoogte	Lengte	OSO	Vet	Mar
106	-	-	-	-	-	-	-	-
62%								

Geb. Gewig	205D Gewig	365D Gewig	540D Gewig	GDT Indeks	VOV Indeks	Skrotum	LH
-	186kg | 111 (22)	214kg | 101 (23)	235kg | 97 (21)	-	-	- (B2)	-

Miostatien	
Q204X	Nie Getoets
NT821	Nie Getoets
F94L	Nie Getoets

VERKOPER OPMERKINGS: 8 Months in calf to Q21-13 (U14462U003 (DNA). Well above average for growth and fertility. Exceptional granddam (Q07-40). TB, CA

LOT 24 (F)

TT 220040

BALL TT 22 0040

Kuddeboek	SP
Geb. dtm	2022-11-29
Oud.	1j 9m
Inteling	5%

TT 140032
BALL TT 14 0032
Spn Mat. 107

Ouerskap	Vaar	Moer
DNS		
Genomies		

TT 110003
BALL TT 110003 STARBRIGHT
Spn Mat. 114

BN 050381
CIRCLE A 05 0381

BN 030124
CIRCLE A BN03124
Oud. 14j | Gem. SI 115
Kalwers 11 | Geweeg 2

LEB 080418
MODJADJI LEB080418
Oud. 16j | OEK 36m | TKP 421d
Kalwers 12 | Geweeg - | Spn. Mat. 100
Gem. SI - | Spn. Mat. 100

VAD 020005
TSHIKALANGA 02 5

LEB 050222
MODJADJI LEB05222
Oud. 13j | Gem. SI 92
Kalwers 11 | Geweeg 1

TT 170027
BALL TT 17 0027
Oud. 6j | OEK 38m | TKP 348d
Kalwers 4 | Geweeg - | Spn. Mat. 102
Gem. SI - | KKG - | KKS -
Kalwings: 20-12, 22-01, 22-11, 23-11

TT 110014
BALL TT 11 0014 REED
Spn Mat. 101

LEB 060194
MODJADJI LEB06194

LEB 080435
MODJADJI LEB 080435
Oud. 8j | Gem. SI 88
Kalwers 5 | Geweeg 2

TT 140049
BALL TT 14 0049
Oud. 7j | OEK 36m | TKP 400d
Kalwers 5 | Geweeg - | Spn. Mat. 103
Gem. SI - | Spn. Mat. 103

TT 110008
BALL TT 110008 MASSEY

LEB 080454
MODJADJI LEB 080454
Oud. 14j | Gem. SI -
Kalwers 11 | Geweeg -

BALL NGUNI

Louis Trichardt, Limpopo
0828558140
shiawela@gmail.com

T/A SHIAWEWA SAFARIS CC, P.O. BOX 4041, LOUIS TRICHARDT, 0920

KOEIWAARDE	-
100	Kalfgemak Waarde
101	Kalfgroei Waarde
-	Melk Waarde
-	Onderhoudswaarde
100	Vrugbaarheidswaarde
GROEI WAARDE	-
KARKAS WAARDE	-
PRODUKSIE WAARDE	-

LOGIX GENETICS | GENETICA — EBV Analise 2024-08-19

Kalf en Moeder				Vrugbaarheid			
Geb. Dir.	Geb. Mat.	Spn. Dir.	Spn. Mat.	Skr. Omtr.	Vers Vrugb.	Koei Vrugb.	Lanklew.
-	-	-	-	-	87	-	108
					32%		36%

Na-Speen Groei			Raam			Karkas		
Na-Speen	GDT	VOV	Volw. Gewig	Hoogte	Lengte	OSO	Vet	Mar
-	-	-	-	-	-	-	-	-

Geb. Gewig	205D Gewig	365D Gewig	540D Gewig	GDT Indeks	VOV Indeks	Skrotum	LH
-	-	-	-	-	-	-	-

Miostatien	
Q204X	Nie Getoets
NT821	Nie Getoets
F94L	Nie Getoets

VERKOPER OPMERKINGS: Walked with TT 15 06 (U12757U006 (DNA)

© Compiled by the South African Stud Book and Livestock Improvement Association
All Pedigree- and Performance Data is as recorded on LOGIX on 22 August 2024

LOT 25 (M)

FB 210161
GARIEP STAAL

Herd Book	SP
Birth date	2021-11-08
Age	2y 10m
Inbreeding	0%

FB 110060
GARIEP MANGO
Wean Mat. 79

Parentage	Sire	Dam
DNA		
Genomic		

FB 160088
GARIEP MATAT
Age 7y | AFC 27m | ICP 360d
Calves 6 | Weighed - | Wean Mat. 99
Avg. WI - | CCB - | CCW -
Calvings: 18-12, 19-12, 20-11, 21-11, 22-12, 23-12

FB 060029
GARIEP MAHALA
Wean Mat. 70

FB 040088
GARIEP HLANZENI
Age 16y | AFC 29m | ICP 381d
Calves 14 | Weighed - | Wean Mat. 80
Avg. WI - | Wean Mat. 80

T 090008
NANDI T 090008
Wean Mat. 106

FB 060092
GARIEP MKHAYA
Age 12y | AFC 32m | ICP 373d
Calves 10 | Weighed - | Wean Mat. 92
Avg. WI - | Wean Mat. 92

GF 970056
WALT GF 1997 56

TOL 020121
TOLUNI NGUNI 02 0121
Age 16y | Avg. WI -
Calves 14 | Weighed -

FB 960020
GARIEP FB9620

GF 010185
WALT GF 01 185
Age 13y | Avg. WI -
Calves 11 | Weighed -

T 050700
NANDI T05700

T 980749
T98749
Age 13y | Avg. WI -
Calves 4 | Weighed -

LEB 010312
MODJADJI LEB 2001 312

FB 980008
GARIEP FB 1998 8
Age 11y | Avg. WI -
Calves 9 | Weighed -

F.J. BESSELAAR

Hopetown, Northern Cape
0727820057
gariepnguni@gmail.com

GELUK / SPRINGFIELD, POS-BUS 252, HOPETOWN, 8750

COW VALUE	115
101	Calving Ease Value
93	Calf Growth Value
89	Milk Value
119	Maintenance Value
117	Fertility Value
GROWTH VALUE	109
CARCASS VALUE	-
PRODUCTION VALUE	112

LOGIX GENETICS | GENETICA — EBV Analysis 2024-08-19

Calf and Mother				Fertility			
Birth Dir.	Birth Mat.	Wean Dir.	Wean Mat.	Scr. Circ.	Heifer Fert.	Cow Fert.	Longev.
97	118	93	89	-	95	117	116
47%	39%	40%	35%		52%	35%	54%

Post-Wean Growth			Frame			Carcass		
Post Wean	ADG	FCR	Mature Weight	Height	Length	EMA	Fat	Mar
-	-	-	-	-	-	-	-	-

Myostatin	
Q204X	Not Tested
NT821	Not Tested
F94L	Not Tested

Birth Weight	205D Weight	365D Weight	540D Weight	ADG Index	FCR Index	Scrotum	LH
-	-	-	-	-	-	-	-

SELLER REMARKS: Unieke Poena Bul met baie goeie syfers. Supavax, BM, TB, Skedewas

LOT 26 (F)

TT 220032
BALL TT 22 0032

Herd Book	SP
Birth date	2022-10-22
Age	1y 11m
Inbreeding	3%

TT 150006
BALL TT 15 0006
Wean Mat. 92

Parentage	Sire	Dam
DNA		
Genomic		

TT 140024
BALL TT 14 0024
Age 9y | AFC 37m | ICP 360d
Calves 7 | Weighed - | Wean Mat. 100
Avg. WI - | CCB - | CCW -
Calvings: 17-11, 19-01, 19-12, 20-11, 21-11, 22-10, 23-10

TT 110014
BALL TT 11 0014 REED
Wean Mat. 101

TT 100006
BALL TT 100006 JIREH
Age 8y | AFC 31m | ICP 368d
Calves 5 | Weighed - | Wean Mat. 83
Avg. WI - | Wean Mat. 83

TT 110008
BALL TT 110008 MASSEY
Wean Mat. 106

LEB 080440
MODJADJI LEB080440
Age 16y | AFC 37m | ICP 371d
Calves 13 | Weighed - | Wean Mat. 94
Avg. WI - | Wean Mat. 94

LEB 060194
MODJADJI LEB06194

LEB 080435
MODJADJI LEB 080435
Age 8y | Avg. WI 88
Calves 5 | Weighed 2

F 030014
JUA F 030014

ISF 050016
SEDIBALETSA ISF 05 16
Age 10y | Avg. WI -
Calves 7 | Weighed -

LEB 060194
MODJADJI LEB06194

LEB 080418
MODJADJI LEB080418
Age 16y | Avg. WI -
Calves 12 | Weighed -

VAD 020005
TSHIKALANGA 02 5

TTT 970005
TANGA TTT 1997 5
Age 18y | Avg. WI 98
Calves 16 | Weighed 1

BALL NGUNI

Louis Trichardt, Limpopo
0828558140
shiawela@gmail.com

T/A SHIAWEWA SAFARIS CC, P.O. BOX 4041, LOUIS TRICHARDT, 0920

COW VALUE	-
96	Calving Ease Value
104	Calf Growth Value
96	Milk Value
-	Maintenance Value
98	Fertility Value
GROWTH VALUE	-
CARCASS VALUE	-
PRODUCTION VALUE	-

LOGIX GENETICS | GENETICA — EBV Analysis 2024-08-19

Calf and Mother				Fertility			
Birth Dir.	Birth Mat.	Wean Dir.	Wean Mat.	Scr. Circ.	Heifer Fert.	Cow Fert.	Longev.
-	-	-	-	-	88	-	106
					39%		41%

Post-Wean Growth			Frame			Carcass		
Post Wean	ADG	FCR	Mature Weight	Height	Length	EMA	Fat	Mar
-	-	-	-	-	-	-	-	-

Myostatin	
Q204X	Not Tested
NT821	Not Tested
F94L	Not Tested

Birth Weight	205D Weight	365D Weight	540D Weight	ADG Index	FCR Index	Scrotum	LH
-	-	-	-	-	-	-	-

SELLER REMARKS: Walked with TT 15 06 (U12757U006 (DNA)

© Compiled by the South African Stud Book and Livestock Improvement Association
All Pedigree- and Performance Data is as recorded on LOGIX on 22 August 2024

LOT 27 (F)

TT 220024

BALL TT 22 0024

Kuddeboek	SP
Geb. dtm	2022-09-18
Oud.	1j 12m
Inteling	0%

TT 150006
BALL TT 15 0006
Spn Mat. 92

Ouerskap	Vaar	Moer
DNS		
Genomies		

TT 110014
BALL TT 11 0014 REED
Spn Mat. 101

LEB 060194
MODJADJI LEB06194

LEB 080435
MODJADJI LEB 080435
Oud. 8j | Gem. SI 88
Kalwers 5 | Geweeg 2

TT 100006
BALL TT 100006 JIREH
Oud. 8j | OEK 31m | TKP 368d
Kalwers 5 | Geweeg - | Spn. Mat. 83
Gem. SI - | Spn. Mat. 83

F 030014
JUA F 030014

ISF 050016
SEDIBALETSA ISF 05 16
Oud. 10j | Gem. SI -
Kalwers 7 | Geweeg -

BN 080739
CIRCLE A 08 739
Oud. 16j | OEK 32m | TKP 362d
Kalwers 14 | Geweeg - | Spn. Mat. 99
Gem. SI - | KKG - | KKS -
Kalwings: 10-10, 11-10, 12-11, 13-11, 14-10, 15-10, 16-10, 17-10, 18-10, 19-10, 20-10, 21-09, 22-09, 23-09

BN 030090
CIRCLE A 03 90
Spn Mat. 101

BN 970185
CIRCLE A BN1997 185

UNN 950048
UNINORTH UNN 1995 48
Oud. 13j | Gem. SI 98
Kalwers 10 | Geweeg 6

BN 010200
CIRCLE A BN 01 200
Oud. 10j | OEK - | TKP 340d
Kalwers 7 | Geweeg 3 | Spn. Mat. 102
Gem. SI 97 | Spn. Mat. 102

MULTIPLE SIRES
MULTIPLE SIRES

BALL NGUNI
Louis Trichardt, Limpopo
0828558140
shiawela@gmail.com

T/A SHIAWEWA SAFARIS CC, P.O. BOX 4041, LOUIS TRICHARDT, 0920

KOEIWAARDE	96
92	Kalfgemak Waarde
104	Kalfgroei Waarde
95	Melk Waarde
94	Onderhoudswaarde
102	Vrugbaarheidswaarde
GROEI WAARDE	-
KARKAS WAARDE	-
PRODUKSIE WAARDE	-

LOGIX GENETICS | GENETIKA — EBV Analise 2024-08-19

Kalf en Moeder				Vrugbaarheid			
Geb. Dir.	Geb. Mat.	Spn. Dir.	Spn. Mat.	Skr. Omtr.	Vers Vrugb.	Koei Vrugb.	Lanklew.
-	-	-	-	94	96	107	97
				23%	42%	23%	47%

Na-Speen Groei			Raam			Karkas		
Na-Speen	GDT	VOV	Volw. Gewig	Hoogte	Lengte	OSO	Vet	Mar
-	-	-	-	-	-	-	-	-

Geb. Gewig	205D Gewig	365D Gewig	540D Gewig	GDT Indeks	VOV Indeks	Skrotum	LH
-	-	-	-	-	-	-	-

Miostatien	
Q204X	Nie Getoets
NT821	Nie Getoets
F94L	Nie Getoets

VERKOPER OPMERKINGS: Walked with TT 15 06 (U12757U006 (DNA)

LOT 28 (F)

FB 220083

GARIEP LOBOLA

Kuddeboek	SP
Geb. dtm	2022-08-15
Oud.	2j 1m
Inteling	6%

FB 180038
GARIEP STAAL
Spn Mat. 80

Ouerskap	Vaar	Moer
DNS		
Genomies		

FB 110060
GARIEP MANGO
Spn Mat. 79

FB 060029
GARIEP MAHALA

FB 040088
GARIEP HLANZENI
Oud. 16j | Gem. SI -
Kalwers 14 | Geweeg -

FB 100110
GARIEP MANGO
Oud. 13j | OEK 33m | TKP 339d
Kalwers 12 | Geweeg - | Spn. Mat. 81
Gem. SI - | Spn. Mat. 81

FB 060029
GARIEP MAHALA

FB 040014
GARIEP ZULU 14
Oud. 12j | Gem. SI -
Kalwers 10 | Geweeg -

FB 140040
GARIEP KOKKEDOOR
Oud. 10j | OEK 30m | TKP 337d
Kalwers 9 | Geweeg - | Spn. Mat. 106
Gem. SI - | KKG - | KKS -
Kalwings: 17-02, 18-01, 18-12, 19-11, 20-11, 21-09, 22-08, 23-08, 24-07

FB 060008
GARIEP MAKATINI
Spn Mat. 113

FB 020021
GARIEP MAKATINI 21

FB 030013
GARIEP NGOZI 13
Oud. 10j | Gem. SI -
Kalwers 8 | Geweeg -

TOL 020121
TOLUNI NGUNI 02 0121
Oud. 16j | OEK - | TKP 377d
Kalwers 14 | Geweeg - | Spn. Mat. 98
Gem. SI - | Spn. Mat. 98

JS940241
ZULANA JS 94241

SNV 980339
SANDVELD SNV 98339
Oud. 12j | Gem. SI -
Kalwers 10 | Geweeg -

F.J. BESSELAAR
Hopetown, Northern Cape
0727820057
gariepnguni@gmail.com

GELUK / SPRINGFIELD, POS-BUS 252, HOPETOWN, 8750

KOEIWAARDE	-
110	Kalfgemak Waarde
93	Kalfgroei Waarde
93	Melk Waarde
-	Onderhoudswaarde
123	Vrugbaarheidswaarde
GROEI WAARDE	-
KARKAS WAARDE	-
PRODUKSIE WAARDE	-

LOGIX GENETICS | GENETIKA — EBV Analise 2024-08-19

Kalf en Moeder				Vrugbaarheid			
Geb. Dir.	Geb. Mat.	Spn. Dir.	Spn. Mat.	Skr. Omtr.	Vers Vrugb.	Koei Vrugb.	Lanklew.
-	-	-	-	-	101	125	114
					38%	17%	45%

Na-Speen Groei			Raam			Karkas		
Na-Speen	GDT	VOV	Volw. Gewig	Hoogte	Lengte	OSO	Vet	Mar
-	-	-	-	-	-	-	-	-

Geb. Gewig	205D Gewig	365D Gewig	540D Gewig	GDT Indeks	VOV Indeks	Skrotum	LH
-	-	-	-	-	-	-	-

Miostatien	
Q204X	Nie Getoets
NT821	Nie Getoets
F94L	Nie Getoets

VERKOPER OPMERKINGS: 6 Maande dragtig van FB20-78 (ZOCA2024-72132 (DNA) Vers met Scurs uit Vrugbare Koeilyn. Supavax, BM, TB

© Compiled by the South African Stud Book and Livestock Improvement Association
All Pedigree- and Performance Data is as recorded on LOGIX on 22 August 2024

LOT 29 (F)

NRF 210233

NORTHFIELD NRF 210233

Herd Book	SP
Birth date	2021-10-24
Age	2y 11m
Inbreeding	5%

NRF 180042 HH
NORTHFIELD NRF 180042
Wean Mat. 105

Parentage	Sire	Dam
DNA		
Genomic		

NRF 090305
NORTHFIELD NRF 090305
Age 14y | AFC 25m | ICP 363d
Calves 13 | Weighed 8 | Wean Mat. 74
Avg. WI 101 | CCB 7.36 | CCW 42.9
Calvings: 11-11, 12-12, 13-10, 14-10, 15-09, 16-10, 17-08, 18-10, 19-10, 20-10, 21-10, 22-09, 23-10

FF 080166
BHETJANE VUNDIZA FF08166
Wean Mat. 122

FF 050052
BHETJANE VUNDIZA FF 05 52

FF 000006
BHETJANE SDUDLA 0006
Age 16y | Avg. WI 106
Calves 13 | Weighed 13

NRF 050047
NORTHFIELD NRF547
Age 16y | AFC 28m | ICP 362d
Calves 15 | Weighed 4 | Wean Mat. 105
Avg. WI 107 | Wean Mat. 105

FF 000108
BHETJANE VUNDIZA FF00108

WS 020059
STEINTAL WS 02 59
Age 12y | Avg. WI 102
Calves 9 | Weighed 1

CS 040015
TAFELSIG CS 04 15
Wean Mat. 45

CS 980037
TAFELSIG CS 1998 37

CS 000034
TAFELSIG ESCOURT CS 00 34
Age 12y | Avg. WI 98
Calves 10 | Weighed 2

NRF 050034
NORTHFIELD NRF0534
Age 17y | AFC 25m | ICP 368d
Calves 15 | Weighed 6 | Wean Mat. 101
Avg. WI 97 | Wean Mat. 101

FF 000108
BHETJANE VUNDIZA FF00108

IDI 940133
I A P I IDI 1994 133
Age 20y | Avg. WI 97
Calves 17 | Weighed 11

NORTHFIELD
Naboomspruit, Limpopo
0828930349
northfield@vodamail.co.za
POSBUS 1141,,MOOKGOPHONG, 0560

COW VALUE	107
70	Calving Ease Value
125	Calf Growth Value
90	Milk Value
89	Maintenance Value
109	Fertility Value
GROWTH VALUE	117
CARCASS VALUE	-
PRODUCTION VALUE	112

LOGIX EBV Analysis 2024-08-19

Calf and Mother				Fertility			
Birth Dir.	Birth Mat.	Wean Dir.	Wean Mat.	Scr. Circ.	Heifer Fert.	Cow Fert.	Longev.
72	95	125	90	105	110	111	99
76%	52%	70%	51%	34%	42%	24%	49%

Post-Wean Growth			Frame			Carcass		
Post Wean	ADG	FCR	Mature Weight	Height	Length	EMA	Fat	Mar
115	-	-	-	-	-	-	-	-
39%								

Myostatin	
Q204X	Not Tested
NT821	Not Tested
F94L	Not Tested

Birth Weight	205D Weight	365D Weight	540D Weight	ADG Index	FCR Index	Scrotum	LH
25kg	161kg | *103 (22)*	-	-	-	-	-	-

SELLER REMARKS: 8 Maande dragtig van NRF18-20 ((Genomies getoets (WSC029912). 3.5 ster vers. Multiclostridial during Autumn RB 51 heifers at weaning Lumpyskin during spring

LOT 30 (F)

NRF 210262

NORTHFIELD NRF 210262

Herd Book	SP
Birth date	2021-11-18
Age	2y 10m
Inbreeding	8%

NRF 180042 HH
NORTHFIELD NRF 180042
Wean Mat. 105

Parentage	Sire	Dam
DNA		
Genomic		

NRF 110502
NORTHFIELD NRF 110502
Age 12y | AFC 24m | ICP 363d
Calves 11 | Weighed 5 | Wean Mat. 97
Avg. WI 101 | CCB 7.38 | CCW 36.9
Calvings: 13-11, 14-11, 15-12, 16-11, 17-09, 18-09, 20-01, 20-12, 21-11, 22-10, 23-10

FF 080166
BHETJANE VUNDIZA FF08166
Wean Mat. 122

FF 050052
BHETJANE VUNDIZA FF 05 52

FF 000006
BHETJANE SDUDLA 0006
Age 16y | Avg. WI 106
Calves 13 | Weighed 13

NRF 050047
NORTHFIELD NRF547
Age 16y | AFC 28m | ICP 362d
Calves 15 | Weighed 4 | Wean Mat. 105
Avg. WI 107 | Wean Mat. 105

FF 000108
BHETJANE VUNDIZA FF00108

WS 020059
STEINTAL WS 02 59
Age 12y | Avg. WI 102
Calves 9 | Weighed 1

FF 000108
BHETJANE VUNDIZA FF00108
Wean Mat. 78

FF 940037
BHETJANE VUNDIZA FF 94 37

FF 950050
BHETJANE SDUDLA FF 95 50
Age 15y | Avg. WI 99
Calves 12 | Weighed 12

NRF 990022
NORTHFIELD NRF 1999 22
Age 15y | AFC 32m | ICP 387d
Calves 12 | Weighed 6 | Wean Mat. 122
Avg. WI 106 | Wean Mat. 122

GNG 930023
HALLS HILL GNG 1993 23

PJD 880007
PJD P J D PJD 7
Age 12y | Avg. WI 109
Calves 5 | Weighed 2

NORTHFIELD
Naboomspruit, Limpopo
0828930349
northfield@vodamail.co.za
POSBUS 1141,,MOOKGOPHONG, 0560

COW VALUE	113
84	Calving Ease Value
117	Calf Growth Value
106	Milk Value
83	Maintenance Value
114	Fertility Value
GROWTH VALUE	112
CARCASS VALUE	-
PRODUCTION VALUE	112

LOGIX EBV Analysis 2024-08-19

Calf and Mother				Fertility			
Birth Dir.	Birth Mat.	Wean Dir.	Wean Mat.	Scr. Circ.	Heifer Fert.	Cow Fert.	Longev.
86	89	117	106	110	120	118	95
76%	52%	70%	49%	31%	41%	20%	50%

Post-Wean Growth			Frame			Carcass		
Post Wean	ADG	FCR	Mature Weight	Height	Length	EMA	Fat	Mar
116	-	-	-	-	-	-	-	-
48%								

Myostatin	
Q204X	Not Tested
NT821	Not Tested
F94L	Not Tested

Birth Weight	205D Weight	365D Weight	540D Weight	ADG Index	FCR Index	Scrotum	LH
24kg	156kg | *100 (22)*	-	239kg | *101 (21)*	-	-	- *(B2)*	-

SELLER REMARKS: 8 Maande dragtig van NRF18-20 ((Genomies getoets (WSC029912). 3.5 ster vers. Multiclostridial during Autumn RB 51 heifers at weaning Lumpyskin during spring

© Compiled by the South African Stud Book and Livestock Improvement Association
All Pedigree- and Performance Data is as recorded on LOGIX on 22 August 2024

LOT 31 (M)

JF 180021

RHUS LANCEA JF180021

Kuddeboek	SP
Geb. dtm	2018-03-20
Oud.	6j 6m
Inteling	0%
DNS	U488U008

JA 100018 SC
LEEUWBERG JA100018
Spn Mat. 101

Ouerskap	Vaar	Moer
DNS	✔	
Genomies		

JF 130043
RHUS LANCEA JF130043
Oud. 10j | OEK 30m | TKP 362d
Kalwers 8 | Geweeg 1 | Spn. Mat. 108
Gem. SI 85 | KKG - | KKS 33.3
Kalwings: 16-01, 17-02, 18-03, 19-03, 20-01, 21-02, 22-01, 22-12

JA 040054
LEEUWBERG 54
Spn Mat. 91

JA 030079
LEEUWBERG 79
Oud. 8j | OEK 26m | TKP 364d
Kalwers 7 | Geweeg 4 | Spn. Mat. 112
Gem. SI 99 | Spn. Mat. 112

FF 080166
BHETJANE VUNDIZA FF08166
Spn Mat. 122

T 070227
NANDI T07227
Oud. 11j | OEK 35m | TKP 374d
Kalwers 8 | Geweeg 3 | Spn. Mat. 117
Gem. SI 106 | Spn. Mat. 117

NL 990061
YULANDA EP 99 61

JA 000240
LEEUWBERG JA240
Oud. 12j | Gem. SI 106
Kalwers 7 | Geweeg 6

TC 980010
TRIPLE STREAMS BUSHMAN

JA 990933
LEEUWBERG JA933
Oud. 10j | Gem. SI 109
Kalwers 7 | Geweeg 4

FF 050052
BHETJANE VUNDIZA FF 05 52

FF 000006
BHETJANE SDUDLA 0006
Oud. 16j | Gem. SI 106
Kalwers 13 | Geweeg 13

T 020245
NANDI 02 245

T 030242
T03242
Oud. 8j | Gem. SI -
Kalwers 5 | Geweeg -

RHUS LANCEA NGUNI BOERDERY BK

Douglas, Northern Cape
lubbefj@lubbelubbe.co.za

P/A MNR F.J. LUBBE, POS-BUS 331, DOUGLAS, 8730

GEBRUIK IN KUDDE (42)

KOEIWAARDE	109
84	Kalfgemak Waarde
121	Kalfgroei Waarde
104	Melk Waarde
87	Onderhoudswaarde
108	Vrugbaarheidswaarde
GROEI WAARDE	116
KARKAS WAARDE	-
PRODUKSIE WAARDE	113

LOGIX GENETICS | GENETIKA — EBV Analise 2024-08-19

Kalf en Moeder				Vrugbaarheid			
Geb. Dir.	Geb. Mat.	Spn. Dir.	Spn. Mat.	Skr. Omtr.	Vers Vrugb.	Koei Vrugb.	Lanklew.
-	-	121	104	113	107	103	107
		67%	41%	26%	41%	24%	57%

Na-Speen Groei			Raam			Karkas		
Na-Speen	GDT	VOV	Volw. Gewig	Hoogte	Lengte	OSO	Vet	Mar
-	-	-	-	-	-	-	-	-

Geb. Gewig	205D Gewig	365D Gewig	540D Gewig	GDT Indeks	VOV Indeks	Skrotum	LH
-	-	-	-	-	-	-	-

Miostatien	
Q204X	Nie Getoets
NT821	Nie Getoets
F94L	Nie Getoets

VERKOPER OPMERKINGS: Namibiese Sanga-bloedlyn aan vader kant. Medium grootte vroegryp bul met goeie kapasiteit. Toetse gedoen: BVD, Trich en Vibriose

LOT 32 (F)

JO 220021

MATLA JO 220021

JO 220021

Kuddeboek	SP
Geb. dtm	2022-07-22
Oud.	2j 2m
Inteling	0%

FB 170049 HH
GARIEP MATROOS
Spn Mat. 106

Ouerskap	Vaar	Moer
DNS		
Genomies		

JF 160115
RHUS LANCEA JF160115
Oud. 7j | OEK 32m | TKP 379d
Kalwers 5 | Geweeg 2 | Spn. Mat. 133
Gem. SI 109 | KKG 4.94 | KKS 38.9
Kalwings: 19-07, 20-07, 21-07, 22-07, 23-09

JLS 090016
BRESLAU JLS0916
Spn Mat. 125

FB 110025
GARIEP KYKNET
Oud. 10j | OEK 28m | TKP 416d
Kalwers 8 | Geweeg - | Spn. Mat. 103
Gem. SI - | Spn. Mat. 103

T 100094
NANDI T 100094
Spn Mat. 122

JF 130137
RHUS LANCEA JF130137
Oud. 8j | OEK 37m | TKP 385d
Kalwers 5 | Geweeg 1 | Spn. Mat. 136
Gem. SI 108 | Spn. Mat. 136

JLS 970085
JLS 97 85

JLS 050161
BRESLAU JLS 05 161
Oud. 17j | Gem. SI -
Kalwers 13 | Geweeg -

FB 060035
GARIEP MAKATINI

FB 000053
GARIEP MAKATINI 53
Oud. 15j | Gem. SI -
Kalwers 14 | Geweeg -

T 030191
T03191

T 040071
T0471
Oud. 8j | Gem. SI 92
Kalwers 6 | Geweeg 2

FF 080166
BHETJANE VUNDIZA FF08166

JF 080009
RHUS LANCEA JF 080009
Oud. 9j | Gem. SI 107
Kalwers 7 | Geweeg 6

O.T. JANNASCH

Polokwane, Limpopo
0827730289
oswald.jannasch@telkomsa.net

H/A DR. O.T. JANNASCH INC, PLE-INSTRAAT 32, POLOKWANE, 0699

KOEIWAARDE	91
106	Kalfgemak Waarde
105	Kalfgroei Waarde
120	Melk Waarde
85	Onderhoudswaarde
89	Vrugbaarheidswaarde
GROEI WAARDE	94
KARKAS WAARDE	-
PRODUKSIE WAARDE	92

LOGIX GENETICS | GENETIKA — EBV Analise 2024-08-19

Kalf en Moeder				Vrugbaarheid			
Geb. Dir.	Geb. Mat.	Spn. Dir.	Spn. Mat.	Skr. Omtr.	Vers Vrugb.	Koei Vrugb.	Lanklew.
107	92	105	120	-	84	80	110
71%	38%	69%	37%		36%	24%	45%

Na-Speen Groei			Raam			Karkas		
Na-Speen	GDT	VOV	Volw. Gewig	Hoogte	Lengte	OSO	Vet	Mar
102	-	-	-	-	-	-	-	-
45%								

Geb. Gewig	205D Gewig	365D Gewig	540D Gewig	GDT Indeks	VOV Indeks	Skrotum	LH
24kg	143kg | *106 (7)*	180kg | *103 (7)*	-	-	-	- *(B1)*	-

Miostatien	
Q204X	Nie Getoets
NT821	Nie Getoets
F94L	Nie Getoets

VERKOPER OPMERKINGS: Reared on heartwater infested veld, Running with bull JO 19044 (Genomies (WSC027199). Vaccinated with Supavax, Rabies vaccine.

© Compiled by the South African Stud Book and Livestock Improvement Association
All Pedigree- and Performance Data is as recorded on LOGIX on 22 August 2024

LOT 33 (F)

JO 220084

MATLA JO 220084

JO 220084

Herd Book	SP
Birth date	2022-12-21
Age	1y 9m
Inbreeding	7%

FB 170049 HH
GARIEP MATROOS
Wean Mat. 106

Parentage	Sire	Dam
DNA		
Genomic		

JLS 090016
BRESLAU JLS0916
Wean Mat. 125

JLS 970085
JLS 97 85

JLS 050161
BRESLAU JLS 05 161
Age 17y | Avg. WI -
Calves 13 | Weighed -

FB 110025
GARIEP KYKNET
Age 10y | AFC 28m | ICP 416d
Calves 8 | Weighed - | Wean Mat. 103
Avg. WI - | Wean Mat. 103

FB 060035
GARIEP MAKATINI

FB 000053
GARIEP MAKATINI 53
Age 15y | Avg. WI -
Calves 14 | Weighed -

FB 110055
GARIEP KYKNET
Age 12y | AFC 27m | ICP 380d
Calves 11 | Weighed 2 | Wean Mat. 106
Avg. WI 98 | CCB 5.17 | CCW 45.1
Calvings: 14-01, 14-12, 16-03, 17-03, 18-02, 19-02, 20-02, 20-12, 21-11, 22-12, 24-06

FB 060035
GARIEP MAKATINI
Wean Mat. 105

FB 020021
GARIEP MAKATINI 21

FB 040006
GARIEP ZULU 6
Age 12y | Avg. WI -
Calves 10 | Weighed -

LEB 010039
MODJADJI LEB0139
Age 15y | AFC - | ICP 384d
Calves 11 | Weighed - | Wean Mat. 102
Avg. WI - | Wean Mat. 102

O.T. JANNASCH
Polokwane, Limpopo
0827730289
oswald.jannasch@telkomsa.net

H/A DR. O.T. JANNASCH INC, PLE-INSTRAAT 32, POLOKWANE, 0699

COW VALUE	-
124	Calving Ease Value
94	Calf Growth Value
106	Milk Value
-	Maintenance Value
90	Fertility Value
GROWTH VALUE	-
CARCASS VALUE	-
PRODUCTION VALUE	-

LOGIX GENETICS | GENETICA
EBV Analysis 2024-08-19

Calf and Mother				Fertility			
Birth Dir.	Birth Mat.	Wean Dir.	Wean Mat.	Scr. Circ.	Heifer Fert.	Cow Fert.	Longev.
122	105	94	-	-	98	75	112
72%	38%	45%			39%	18%	48%

Post-Wean Growth			Frame			Carcass		
Post Wean	ADG	FCR	Mature Weight	Height	Length	EMA	Fat	Mar
-	-	-	-	-	-	-	-	-

Myostatin	
Q204X	Not Tested
NT821	Not Tested
F94L	Not Tested

Birth Weight	205D Weight	365D Weight	540D Weight	ADG Index	FCR Index	Scrotum	LH
21kg	171kg | *77 (5)*	191kg | *118 (13)*	-	-	-	- *(B1)*	-

SELLER REMARKS: Reared on heartwater infested veld, Running with bull JO 19044 (Genomies (WSC027199). Vaccinated with Supavax, Rabies vaccine.

LOT 34 (F)

JF 210122

RHUS LANCEA JF210122

Herd Book	SP
Birth date	2021-10-19
Age	2y 11m
Inbreeding	0%

O 080007
ORA O080007
Wean Mat. 90

Parentage	Sire	Dam
DNA		
Genomic		

HAS 910128
HANSEL HAS 1991 128
Wean Mat. 51

ZL 850342
BARTLOWCOMBINE ZL 1985 342

S 830056
MKHAYA SAM 83 56
Age 10y | Avg. WI 101
Calves 4 | Weighed 3

FB 990016
GARIEP SPORT 16
Age 19y | AFC 34m | ICP 408d
Calves 16 | Weighed - | Wean Mat. 123
Avg. WI - | Wean Mat. 123

SW 930024
GELYKFONTEIN SW 1993 24

FB 940011
GARIEP FB 1994 11
Age 12y | Avg. WI -
Calves 8 | Weighed -

MEN 140017
MBUTU MEN 140017
Age 9y | AFC 35m | ICP 362d
Calves 7 | Weighed 6 | Wean Mat. 86
Avg. WI 102 | CCB - | CCW 43.5
Calvings: 17-09, 18-12, 19-11, 20-11, 21-10, 22-09, 23-09

PH 040007
NTSIKIZI SIMPIWE
Wean Mat. 88

HW 960016
HENHAM CRESMAN

PH 970006
NTSIKIZI MAKATINI
Age 14y | Avg. WI 99
Calves 9 | Weighed 8

N 100184
INKOMOZOMZI LENA
Age 8y | AFC 34m | ICP 374d
Calves 5 | Weighed - | Wean Mat. 85
Avg. WI - | Wean Mat. 85

PH 040037
NTSIKIZI VUYANI

GJ 040101
GJO RIETSPRUIT 04 101 LENA
Age 13y | Avg. WI 99
Calves 6 | Weighed 5

RHUS LANCEA NGUNI BOERDERY BK
Douglas, Northern Cape
lubbefj@lubbelubbe.co.za

P/A MNR F.J. LUBBE, POS-BUS 331, DOUGLAS, 8730

COW VALUE	76
107	Calving Ease Value
103	Calf Growth Value
88	Milk Value
118	Maintenance Value
70	Fertility Value
GROWTH VALUE	98
CARCASS VALUE	-
PRODUCTION VALUE	87

LOGIX GENETICS | GENETICA
EBV Analysis 2024-08-19

Calf and Mother				Fertility			
Birth Dir.	Birth Mat.	Wean Dir.	Wean Mat.	Scr. Circ.	Heifer Fert.	Cow Fert.	Longev.
108	93	103	88	83	73	73	89
48%	44%	70%	54%	17%	51%	36%	56%

Post-Wean Growth			Frame			Carcass		
Post Wean	ADG	FCR	Mature Weight	Height	Length	EMA	Fat	Mar
-	-	-	-	-	-	-	-	-

Myostatin	
Q204X	Not Tested
NT821	Not Tested
F94L	Not Tested

Birth Weight	205D Weight	365D Weight	540D Weight	ADG Index	FCR Index	Scrotum	LH
-	199kg | *114 (8)*	-	-	-	-	-	-

SELLER REMARKS: 8 Maande dragtig van SW19-5971 (U10423U006 (DNA) of JF20-95 (U12210U002 (DNA). Vroegryp tipe met goeie kapasiteit. TB en BM.

© Compiled by the South African Stud Book and Livestock Improvement Association
All Pedigree- and Performance Data is as recorded on LOGIX on 22 August 2024

LOT 35 (F)

JF 210159

RHUS LANCEA JF210159

Kuddeboek	**SP**
Geb. dtm	**2021-11-20**
Oud.	**2j 10m**
Inteling	**2%**

UCP 100034
SIYABUSWA UCP100034
Spn Mat. 80

Ouerskap	Vaar	Moer
DNS		
Genomies		

JF 170067
RHUS LANCEA JF170067
Oud. 6j | OEK 28m | TKP 346d
Kalwers 5 | Geweeg - | Spn. Mat. 105
Gem. SI - | KKG - | KKS -
Kalwings: 20-01, 21-01, 21-11, 22-11, 23-11

FF 000101
BHETJANE VUNDIZA FF00101
Spn Mat. 83

FF 940037
BHETJANE VUNDIZA FF 94 37

FF 970064
BHETJANE DLUDLU FF 97 64
Oud. 15j | Gem. SI 101
Kalwers 13 | Geweeg 13

UCP 020016
SIYABUSWA UCP 02 16
Oud. 18j | OEK 27m | TKP 358d
Kalwers 16 | Geweeg - | Spn. Mat. 80
Gem. SI - | Spn. Mat. 80

CS 980070
TAFELSIG CS 1998 70

WPT 970041
SOUTPAN WPT 1997 41
Oud. 16j | Gem. SI -
Kalwers 12 | Geweeg -

FF 080166
BHETJANE VUNDIZA FF08166
Spn Mat. 122

FF 050052
BHETJANE VUNDIZA FF 05 52

FF 000006
BHETJANE SDUDLA 0006
Oud. 16j | Gem. SI 106
Kalwers 13 | Geweeg 13

HBB 080029
TRUDAN HBB0829
Oud. 13j | OEK 23m | TKP 367d
Kalwers 12 | Geweeg 8 | Spn. Mat. 92
Gem. SI 101 | Spn. Mat. 92

MB 010021
MB NGUNIS MB 01 21

HBB 060018
TRUDAN HBB06018
Oud. 2j | Gem. SI -
Kalwers 1 | Geweeg -

RHUS LANCEA NGUNI BOERDERY BK

Douglas, Northern Cape
lubbefj@lubbelubbe.co.za

P/A MNR F.J. LUBBE, POS-BUS 331, DOUGLAS, 8730

KOEIWAARDE	84
103	Kalfgemak Waarde
106	Kalfgroei Waarde
93	Melk Waarde
96	Onderhoudswaarde
87	Vrugbaarheidswaarde
GROEI WAARDE	94
KARKAS WAARDE	-
PRODUKSIE WAARDE	89

LOGIX EBV Analise 2024-08-19

Kalf en Moeder				Vrugbaarheid			
Geb. Dir.	Geb. Mat.	Spn. Dir.	Spn. Mat.	Skr. Omtr.	Vers Vrugb.	Koei Vrugb.	Lanklew.
-	-	106	93	105	70	91	103
		53%	37%	23%	52%	33%	54%

Na-Speen Groei			Raam			Karkas		
Na-Speen	GDT	VOV	Volw. Gewig	Hoogte	Lengte	OSO	Vet	Mar
-	-	-	-	-	-	-	-	-

Geb. Gewig	205D Gewig	365D Gewig	540D Gewig	GDT Indeks	VOV Indeks	Skrotum	LH
-	-	-	-	-	-	-	-

Miostatien	
Q204X	Nie Getoets
NT821	Nie Getoets
F94L	Nie Getoets

VERKOPER OPMERKINGS: 6 Maande dragtig van JF18-94 (DNS sal bevestig word). Dogter van UCP10-34 geteel deur Dr Hans vd Pypekamp. TB en BM.

LOT 36 (F)

NH 210051

MATATANA NH 210051

Kuddeboek	**B**
Geb. dtm	**2021-09-04**
Oud.	**3j**
Inteling	**0%**
OEK	**33m**
Kalwers	**1**
Geweeg	**0**
Gem. SI	**-**
TKP	**-**

T 120058
NANDI BIGGS T120058
Spn Mat. 80

Ouerskap	Vaar	Moer
DNS		
Genomies		

NH 140025
MATATANA NH 140025
Oud. 9j | OEK 35m | TKP 356d
Kalwers 7 | Geweeg - | Spn. Mat. 96
Gem. SI - | KKG - | KKS -
Kalwings: 17-09, 18-08, 19-09, 20-09, 21-09, 22-07, 23-07

YZ 030009
YZ0309
Spn Mat. 100

MULTIPLE SIRES
MULTIPLE SIRES

T 040061
NANDI 04 61
Oud. 15j | OEK 26m | TKP 395d
Kalwers 13 | Geweeg 1 | Spn. Mat. 85
Gem. SI 95 | Spn. Mat. 85

T 990105
NANDI T 99 105
Oud. 12j | Gem. SI -
Kalwers 7 | Geweeg -

T 060235
NANDI T06235
Spn Mat. 87

FF 030018
BHETJANE VUNDIZA FF 03 18

T 040059
T0459
Oud. 9j | Gem. SI 96
Kalwers 8 | Geweeg 2

N 090310
INKOMOZOMZI NOLUKHANYISO
Oud. 14j | OEK - | TKP 375d
Kalwers 10 | Geweeg 1 | Spn. Mat. 107
Gem. SI 103 | Spn. Mat. 107

VRIENDSCHAP BDY NC (PTY) LTD

Douglas, Northern Cape
0827734545
nico.w.harris@gmail.com

POSBUS 527,,DOUGLAS, 8730

Laaste Kalf	
Kalf ID	NH 240007 (M)
Geb. datum	2024-06-05
Vaar ID	T 120058

Kalwings: 24-06

KOEIWAARDE	101
109	Kalfgemak Waarde
113	Kalfgroei Waarde
86	Melk Waarde
90	Onderhoudswaarde
107	Vrugbaarheidswaarde
GROEI WAARDE	104
KARKAS WAARDE	-
PRODUKSIE WAARDE	102

LOGIX EBV Analise 2024-08-19

Kalf en Moeder				Vrugbaarheid			
Geb. Dir.	Geb. Mat.	Spn. Dir.	Spn. Mat.	Skr. Omtr.	Vers Vrugb.	Koei Vrugb.	Lanklew.
106	110	113	86	114	108	103	106
55%	47%	46%	40%	28%	59%	27%	54%

Na-Speen Groei			Raam			Karkas		
Na-Speen	GDT	VOV	Volw. Gewig	Hoogte	Lengte	OSO	Vet	Mar
-	-	-	-	-	-	-	-	-

Geb. Gewig	205D Gewig	365D Gewig	540D Gewig	GDT Indeks	VOV Indeks	Skrotum	LH
-	-	-	-	-	-	-	-

Miostatien	
Q204X	Nie Getoets
NT821	Nie Getoets
F94L	Nie Getoets

VERKOPER OPMERKINGS: Met bul kalf NH2407 van T12-58 (U9615U003 (DNA). TB en BM.

© Compiled by the South African Stud Book and Livestock Improvement Association
All Pedigree- and Performance Data is as recorded on LOGIX on 22 August 2024

LOT 37 (M)

NH 190121

MATATANA NH 190121

Herd Book	B
Birth date	2019-10-18
Age	4y 11m
Inbreeding	0%
DNA	U13109U007

GL 120021
QUAGGA FLATS GL 120021
Wean Mat. 69

Parentage	Sire	Dam
DNA	✔	
Genomic		

NH 160009
MATATANA NH 160009
Age 8y | AFC 27m | ICP 373d
Calves 6 | Weighed 1 | Wean Mat. 104
Avg. WI 109 | CCB - | CCW 48.7
Calvings: 18-09, 19-10, 20-11, 21-10, 22-09, 23-11

GL 080082
QUAGGA FLATS GL 080082
Wean Mat. 56

GL 090093
QUAGGA FLATS GL 090093
Age 12y | AFC 33m | ICP 381d
Calves 5 | Weighed 3 | Wean Mat. 95
Avg. WI 105 | Wean Mat. 95

BN 090561
CIRCLE A BN 090561
Wean Mat. 103

NH 120152
NH 120152
Age 8y | AFC - | ICP 334d
Calves 6 | Weighed - | Wean Mat. 105
Avg. WI - | Wean Mat. 105

GL 000088
QUAGGA FLATS GL0088

GL 970153
QUAGGA FLATS GL 1997 153
Age 12y | Avg. WI 83
Calves 10 | Weighed 1

GL 040052
QUAGGA FLATS GL04052

GL 040097
QUAGGA FLATS GL04097
Age 10y | Avg. WI 103
Calves 9 | Weighed 6

BN 030090
CIRCLE A 03 90

BN 050355
CIRCLE A BN05355
Age 9y | Avg. WI 112
Calves 8 | Weighed 6

VRIENDSCHAP BDY NC (PTY) LTD
Douglas, Northern Cape
0827734545
nico.w.harris@gmail.com
POSBUS 527,,DOUGLAS, 8730

COW VALUE	83
118	Calving Ease Value
102	Calf Growth Value
86	Milk Value
102	Maintenance Value
87	Fertility Value
GROWTH VALUE	92
CARCASS VALUE	-
PRODUCTION VALUE	86

LOGIX EBV Analysis 2024-08-19

Calf and Mother				Fertility			
Birth Dir.	Birth Mat.	Wean Dir.	Wean Mat.	Scr. Circ.	Heifer Fert.	Cow Fert.	Longev.
115	-	102	86	-	82	103	82
43%		46%	44%		43%	21%	49%

Post-Wean Growth			Frame			Carcass		
Post Wean	ADG	FCR	Mature Weight	Height	Length	EMA	Fat	Mar
-	-	-	-	-	-	-	-	-

Myostatin	
Q204X	Not Tested
NT821	Not Tested
F94L	Not Tested

Birth Weight	205D Weight	365D Weight	540D Weight	ADG Index	FCR Index	Scrotum	LH
-	-	-	-	-	-	-	-

SELLER REMARKS: TB en BM. Vrugbaarheid, Trich en Vibriose

LOT 38 (F)

NH 210088

MATATANA NH 210088

Herd Book	SP
Birth date	2021-10-02
Age	2y 11m
Inbreeding	2%

GT 130019
SKEURKLIP GT1319
Wean Mat. 113

Parentage	Sire	Dam
DNA		
Genomic		

RV 140031
BUSHKLOOF RV 140031
Age 10y | AFC 28m | ICP 351d
Calves 8 | Weighed - | Wean Mat. 74
Avg. WI - | CCB - | CCW -
Calvings: 16-12, 17-11, 18-10, 19-10, 20-11, 21-10, 22-09, 23-09

CS 050381
TAFELSIG CS 05 381
Wean Mat. 66

GT 080067
SKEURKLIP GT0867
Age 10y | AFC 35m | ICP 356d
Calves 8 | Weighed - | Wean Mat. 128
Avg. WI - | Wean Mat. 128

FF 040055
BHETJANE VUNDIZA FF 04 55
Wean Mat. 98

RV 090060
BUSHKLOOF RV 090060
Age 10y | AFC 31m | ICP 381d
Calves 8 | Weighed - | Wean Mat. 66
Avg. WI - | Wean Mat. 66

CS 980037
TAFELSIG CS 1998 37

CS 960320
TAFELSIG CS 1996 320
Age 21y | Avg. WI 103
Calves 13 | Weighed 2

FF 970027
BHETJANE MFELANE FF 1997 27

AI 020052
SMITH EN SEUNS AI 02 52
Age 6y | Avg. WI -
Calves 4 | Weighed -

FF 990028
BHETJANE VUNDIZA 99 28

FF 930002
BHETJANE HLOMOHLOMO FF 93 2
Age 15y | Avg. WI 111
Calves 12 | Weighed 11

FF 020159
BHETJANE MFELANE FF02 159

AZ 990040
MORGAN AZ 1999 40
Age 14y | Avg. WI -
Calves 11 | Weighed -

VRIENDSCHAP BDY NC (PTY) LTD
Douglas, Northern Cape
0827734545
nico.w.harris@gmail.com
POSBUS 527,,DOUGLAS, 8730

COW VALUE	96
101	Calving Ease Value
102	Calf Growth Value
93	Milk Value
93	Maintenance Value
103	Fertility Value
GROWTH VALUE	95
CARCASS VALUE	-
PRODUCTION VALUE	95

LOGIX EBV Analysis 2024-08-19

Calf and Mother				Fertility			
Birth Dir.	Birth Mat.	Wean Dir.	Wean Mat.	Scr. Circ.	Heifer Fert.	Cow Fert.	Longev.
101	97	102	93	111	111	102	98
45%	36%	45%	44%	32%	47%	29%	50%

Post-Wean Growth			Frame			Carcass		
Post Wean	ADG	FCR	Mature Weight	Height	Length	EMA	Fat	Mar
-	-	-	-	-	-	-	-	-

Myostatin	
Q204X	Not Tested
NT821	Not Tested
F94L	Not Tested

Birth Weight	205D Weight	365D Weight	540D Weight	ADG Index	FCR Index	Scrotum	LH
-	-	-	-	-	-	-	-

SELLER REMARKS: 8 Maande dragtig van T12-58 (U9615U003 (DNA). TB en BM.

© Compiled by the South African Stud Book and Livestock Improvement Association
All Pedigree- and Performance Data is as recorded on LOGIX on 22 August 2024

LOT 39 (F)

NH 210062

MATATANA NH 210062

Kuddeboek	**SP**
Geb. dtm	**2021-09-14**
Oud.	**3j**
Inteling	**0%**
OEK	**33m**
Kalwers	**1**
Geweeg	**0**
Gem. SI	**-**
TKP	**-**

T 120058
NANDI BIGGS T120058
Spn Mat. 80

Ouerskap	Vaar	Moer
DNS		
Genomies		

BS 100029
BLUEBERRY BS10 0029
Oud. 13j | OEK 37m | TKP 362d
Kalwers 11 | Geweeg - | Spn. Mat. 94
Gem. SI - | KKG - | KKS -
Kalwings: 13-10, 14-11, 15-12, 16-11, 17-10, 18-09, 19-10, 20-09, 21-09, 22-09, 23-09

YZ 030009
YZ0309
Spn Mat. 100

T 040061
NANDI 04 61
Oud. 15j | OEK 26m | TKP 395d
Kalwers 13 | Geweeg 1 | Spn. Mat. 85
Gem. SI 95 | Spn. Mat. 85

T 060235
NANDI T06235
Spn Mat. 87

ANS 020055
ANS0255
Oud. 10j | OEK - | TKP 431d
Kalwers 6 | Geweeg - | Spn. Mat. 105
Gem. SI - | Spn. Mat. 105

MULTIPLE SIRES
MULTIPLE SIRES

T 990105
NANDI T 99 105
Oud. 12j | Gem. SI -
Kalwers 7 | Geweeg -

FF 030018
BHETJANE VUNDIZA FF 03 18

T 040059
T0459
Oud. 9j | Gem. SI 96
Kalwers 8 | Geweeg 2

VRIENDSCHAP BDY NC (PTY) LTD
Douglas, Northern Cape
0827734545
nico.w.harris@gmail.com
POSBUS 527,,DOUGLAS, 8730

Laaste Kalf	
Kalf ID	NH 240006 (M)
Geb. datum	2024-06-04
Vaar ID	T 120058

Kalwings: 24-06

Miostatien	
Q204X	Nie Getoets
NT821	Nie Getoets
F94L	Nie Getoets

KOEIWAARDE	**98**
114	Kalfgemak Waarde
111	Kalfgroei Waarde
85	Melk Waarde
91	Onderhoudswaarde
105	Vrugbaarheidswaarde
GROEI WAARDE	**101**
KARKAS WAARDE	**-**
PRODUKSIE WAARDE	**99**

LOGIX GENETICS | GENETICA — EBV Analise 2024-08-19

Kalf en Moeder				Vrugbaarheid			
Geb. Dir.	Geb. Mat.	Spn. Dir.	Spn. Mat.	Skr. Omtr.	Vers Vrugb.	Koei Vrugb.	Lanklew.
109	115	111	85	114	107	97	109
54%	46%	45%	39%	28%	62%	30%	55%

Na-Speen Groei			Raam			Karkas		
Na-Speen	GDT	VOV	Volw. Gewig	Hoogte	Lengte	OSO	Vet	Mar
-	-	-	-	-	-	-	-	-

Geb. Gewig	205D Gewig	365D Gewig	540D Gewig	GDT Indeks	VOV Indeks	Skrotum	LH
-	-	-	-	-	-	-	-

VERKOPER OPMERKINGS: Met bul kalf NH2406 van T12-58 ((U9615U003 (DNA). TB en BM.

LOT 40 (F)

NN 220008

BONTVOET ETJANE

Kuddeboek	**SP**
Geb. dtm	**2022-06-27**
Oud.	**2j 3m**
Inteling	**1%**

T 170045
NANDI T 170045
Spn Mat. 91

Ouerskap	Vaar	Moer
DNS		
Genomies		

FF 100087
BHETJANE BHETJANE FF1087
Oud. 13j | OEK 31m | TKP 368d
Kalwers 11 | Geweeg 1 | Spn. Mat. 76
Gem. SI 91 | KKG - | KKS -
Kalwings: 13-06, 14-07, 15-06, 16-05, 17-04, 18-04, 19-03, 20-02, 21-01, 22-06, 23-07

T 120058
NANDI BIGGS T120058
Spn Mat. 80

T 140147
NANDI T 140147
Oud. 9j | OEK 35m | TKP 390d
Kalwers 5 | Geweeg - | Spn. Mat. 102
Gem. SI - | Spn. Mat. 102

FF 070080
BHETJANE NGOZI FF07 80
Spn Mat. 104

FF 080047
BHETJANE FF0847
Oud. 7j | OEK 25m | TKP 372d
Kalwers 5 | Geweeg 4 | Spn. Mat. 61
Gem. SI 95 | Spn. Mat. 61

YZ 030009
YZ0309

T 040061
NANDI 04 61
Oud. 15j | Gem. SI 95
Kalwers 13 | Geweeg 1

T 080214
NANDI T08214

T 080254
NANDI T08254
Oud. 11j | Gem. SI 118
Kalwers 6 | Geweeg 1

FF 020127
BHETJANE NGOZI FF02 127

FF 010093
BHETJANE ALICE FF 01 93
Oud. 12j | Gem. SI 101
Kalwers 11 | Geweeg 11

FF 050023
BHETJANE MFELANE FF 05 23

FF 000050
BHETJANE FF 0050
Oud. 9j | Gem. SI 89
Kalwers 7 | Geweeg 5

BONTVOET NGUNI'S
Kakamas, Northern Cape
boelaniemann@gmail.com
POSBUS 99,,MARCHAND, 8873

Miostatien	
Q204X	Nie Getoets
NT821	Nie Getoets
F94L	Nie Getoets

KOEIWAARDE	**83**
106	Kalfgemak Waarde
108	Kalfgroei Waarde
84	Melk Waarde
95	Onderhoudswaarde
89	Vrugbaarheidswaarde
GROEI WAARDE	**93**
KARKAS WAARDE	**-**
PRODUKSIE WAARDE	**-**

LOGIX GENETICS | GENETICA — EBV Analise 2024-08-19

Kalf en Moeder				Vrugbaarheid			
Geb. Dir.	Geb. Mat.	Spn. Dir.	Spn. Mat.	Skr. Omtr.	Vers Vrugb.	Koei Vrugb.	Lanklew.
-	-	108	84	112	85	96	91
		45%	37%	26%	42%	26%	44%

Na-Speen Groei			Raam			Karkas		
Na-Speen	GDT	VOV	Volw. Gewig	Hoogte	Lengte	OSO	Vet	Mar
-	-	-	-	-	-	-	-	-

Geb. Gewig	205D Gewig	365D Gewig	540D Gewig	GDT Indeks	VOV Indeks	Skrotum	LH
-	-	-	-	-	-	-	-

VERKOPER OPMERKINGS: Kleindogter van bekende Biggs bul T12 58 (U9615U003 (DNA)(. 4.5 Maande dragtig van NN21-07 (U15347U001 (DNA)

© Compiled by the South African Stud Book and Livestock Improvement Association
All Pedigree- and Performance Data is as recorded on LOGIX on 22 August 2024

LOT 41 (F)

NN 220011
BONTVOET GANSIE

Herd Book	SP
Birth date	2022-07-02
Age	2y 2m
Inbreeding	1%
AFC	25m
Calves	1
Weighed	0
Avg. WI	-
ICP	-

T 170045
NANDI T 170045
Wean Mat. 91

Parentage	Sire	Dam
DNA		
Genomic		

FF 100145
BHETJANE FF10145
Age 13y | AFC 29m | ICP 374d
Calves 12 | Weighed 1 | Wean Mat. 104
Avg. WI 103 | CCB - | CCW -
Calvings: 13-04, 14-08, 15-07, 16-05, 17-04, 18-03, 19-03, 20-01, 20-12, 22-07, 23-04, 24-08

T 120058
NANDI BIGGS T120058
Wean Mat. 80

YZ 030009
YZ0309

T 040061
NANDI 04 61
Age 15y | Avg. WI 95
Calves 13 | Weighed 1

T 140147
NANDI T 140147
Age 9y | AFC 35m | ICP 390d
Calves 5 | Weighed - | Wean Mat. 102
Avg. WI - | Wean Mat. 102

T 080214
NANDI T08214

T 080254
NANDI T08254
Age 11y | Avg. WI 118
Calves 6 | Weighed 1

FF 070080
BHETJANE NGOZI FF07 80
Wean Mat. 104

FF 020127
BHETJANE NGOZI FF02 127

FF 010093
BHETJANE ALICE FF 01 93
Age 12y | Avg. WI 101
Calves 11 | Weighed 11

FF 080070
BHETJANE FF0870
Age 9y | AFC 26m | ICP 367d
Calves 7 | Weighed 6 | Wean Mat. 92
Avg. WI 100 | Wean Mat. 92

FF 040160
BHETJANE NGWAVUMA FF 04 160

FF 030017
BHETJANE FF 03 17
Age 8y | Avg. WI 105
Calves 7 | Weighed 7

BONTVOET NGUNI'S
Kakamas, Northern Cape
boelaniemann@gmail.com

POSBUS 99,,MARCHAND, 8873

Last Calf	
Calf ID	NN 240005 (M)
Birth Date	2024-08-15
Sire ID	NN 210007

Calvings: 24-08

COW VALUE	97
111	Calving Ease Value
100	Calf Growth Value
97	Milk Value
98	Maintenance Value
100	Fertility Value
GROWTH VALUE	99
CARCASS VALUE	-
PRODUCTION VALUE	-

LOGIX GENETICS | GENETICA — EBV Analysis 2024-08-19

Calf and Mother				Fertility			
Birth Dir.	Birth Mat.	Wean Dir.	Wean Mat.	Scr. Circ.	Heifer Fert.	Cow Fert.	Longev.
-	-	100	97	107	100	103	97
		45%	37%	26%	41%	26%	44%

Post-Wean Growth			Frame			Carcass		
Post Wean	ADG	FCR	Mature Weight	Height	Length	EMA	Fat	Mar
-	-	-	-	-	-	-	-	-

Myostatin	
Q204X	Not Tested
NT821	Not Tested
F94L	Not Tested

Birth Weight	205D Weight	365D Weight	540D Weight	ADG Index	FCR Index	Scrotum	LH
-	-	-	-	-	-	-	-

SELLER REMARKS: Kleindogter van bekende Biggs bul T12 58 (U9615U003 (DNA). Met bulkalf NN24-05. Vader NN21-07 (U15347U001 (DNA)

LOT 42 (F)

RV 220039
BUSHKLOOF RV 220039

Herd Book	SP
Birth date	2022-06-01
Age	2y 3m
Inbreeding	0%

RV 150055
BUSHKLOOF RV 150055
Wean Mat. 82

Parentage	Sire	Dam
DNA		
Genomic		

RV 180057
BUSHKLOOF RV 180057
Age 5y | AFC 32m | ICP 364d
Calves 4 | Weighed - | Wean Mat. 100
Avg. WI - | CCB - | CCW -
Calvings: 21-07, 22-06, 23-05, 24-06

ISF 060022
SEDIBALETSA ISF0622
Wean Mat. 81

FF 010136
BHETJANE VUNDIZA FF01 136

ISF 040012
SEDIBALETSA ISF0412
Age 14y | Avg. WI 98
Calves 11 | Weighed 3

RV 100026
BUSHKLOOF RV 100026
Age 8y | AFC 28m | ICP 362d
Calves 6 | Weighed - | Wean Mat. 81
Avg. WI - | Wean Mat. 81

FF 020159
BHETJANE MFELANE FF02 159

RV 050042
BUSHKLOOF RV 050042
Age 9y | Avg. WI -
Calves 7 | Weighed -

Q 100041
QHINA Q 100041
Wean Mat. 139

SK 060038
KIRSTEN SK 060038

Q 080003 DH
QHINA Q 080003
Age 7y | Avg. WI 100
Calves 5 | Weighed 5

RV 110056
BUSHKLOOF RV 110056
Age 12y | AFC 31m | ICP 371d
Calves 11 | Weighed - | Wean Mat. 62
Avg. WI - | Wean Mat. 62

RV 030099
BUSHKLOOF RV 03 99

RV 030073
BUSHKLOOF RV 03 73
Age 11y | Avg. WI -
Calves 9 | Weighed -

R.P. SPARKS & SON
Fort Beaufort, Eastern Cape
bushkloof@albanynet.co.za

P.O. BOX 95,,FORT BEAUFORT, 5720

COW VALUE	105
104	Calving Ease Value
98	Calf Growth Value
91	Milk Value
95	Maintenance Value
115	Fertility Value
GROWTH VALUE	97
CARCASS VALUE	-
PRODUCTION VALUE	-

LOGIX GENETICS | GENETICA — EBV Analysis 2024-08-19

Calf and Mother				Fertility			
Birth Dir.	Birth Mat.	Wean Dir.	Wean Mat.	Scr. Circ.	Heifer Fert.	Cow Fert.	Longev.
104	98	98	-	-	112	119	100
43%	35%	43%			45%	26%	45%

Post-Wean Growth			Frame			Carcass		
Post Wean	ADG	FCR	Mature Weight	Height	Length	EMA	Fat	Mar
-	-	-	-	-	-	-	-	-

Myostatin	
Q204X	Not Tested
NT821	Not Tested
F94L	Not Tested

Birth Weight	205D Weight	365D Weight	540D Weight	ADG Index	FCR Index	Scrotum	LH
-	-	-	-	-	-	-	-

SELLER REMARKS: She is a well balanced feminine heifer with great quality. She hails from a very fertile family. She is in 8 months in calf to RV20 10 (U14212U001 (DNA)

© Compiled by the South African Stud Book and Livestock Improvement Association
All Pedigree- and Performance Data is as recorded on LOGIX on 22 August 2024

LOT 43 (M)

HZH 190002

HZH HZH 190002

Kuddeboek	A
Geb. dtm	2019-12-27
Oud.	4j 9m
Inteling	0%

HZH 120157
HZH HZH12157
Spn Mat. 119

Ouerskap	Vaar	Moer
DNS		
Genomies		

HZH 040039
HZH0439
Spn Mat. 110

HZH 050131
HZH05131
Oud. 17j | OEK - | TKP 496d
Kalwers 6 | Geweeg 2 | Spn. Mat. 125
Gem. SI 115 | Spn. Mat. 125

HZH 160368
HZH HZH16368
Oud. 6j | OEK - | TKP 365d
Kalwers 3 | Geweeg - | Spn. Mat. 103
Gem. SI - | KKG - | KKS -
Kalwings: 19-12, 20-11, 21-12

HZH 060277
HZH06277
Oud. 14j | OEK - | TKP 421d
Kalwers 8 | Geweeg 2 | Spn. Mat. 114
Gem. SI 100 | Spn. Mat. 114

HZH NGUNI'S

Roossenekal, Limpopo
0824621876
hzhngunis@gmail.com

T/A ARIANOBIX (PTY) LTD, PO BOX 2483, BURGERSFORT, 1150

KOEIWAARDE	-
102	Kalfgemak Waarde
101	Kalfgroei Waarde
111	Melk Waarde
-	Onderhoudswaarde
83	Vrugbaarheidswaarde
GROEI WAARDE	-
KARKAS WAARDE	-
PRODUKSIE WAARDE	-

LOGIX EBV Analise 2024-08-19

Kalf en Moeder				Vrugbaarheid			
Geb. Dir.	Geb. Mat.	Spn. Dir.	Spn. Mat.	Skr. Omtr.	Vers Vrugb.	Koei Vrugb.	Lanklew.
-	-	-	-	100	-	-	79
				33%			36%

Na-Speen Groei			Raam			Karkas		
Na-Speen	GDT	VOV	Volw. Gewig	Hoogte	Lengte	OSO	Vet	Mar
-	-	-	-	-	-	-	-	-

Geb. Gewig	205D Gewig	365D Gewig	540D Gewig	GDT Indeks	VOV Indeks	Skrotum	LH
28kg	-	-	-	-	-	-	-

Miostatien	
Q204X	Nie Getoets
NT821	Nie Getoets
F94L	Nie Getoets

VERKOPER OPMERKINGS: Excellent Breeding Bull. Sire and Dam NATURAL Poll Nguni in closed herd line-breeding program since 1970. From Heart-, Redwater & Gall sickness veld. Immunisation: Antrax, Botulism and Blackleg, Lumpy disease & Brucellosis. Breeder collected semen for in-herd use only. TB en BM Vry.

LOT 44 (F)

LEB 210101

MODJADJI LEB210101

Kuddeboek	SP
Geb. dtm	2021-11-25
Oud.	2j 10m
Inteling	0%

LEB 190710
MODJADJI LEB190710
Spn Mat. 131

Ouerskap	Vaar	Moer
DNS		
Genomies		

DN 130143
DEKKER DN 130143
Spn Mat. 120

AW 030002
WREYFORD AW 03 02

DN 050008
DEKKER DN 05 8
Oud. 11j | Gem. SI 118
Kalwers 7 | Geweeg 4

DN 130152
DEKKER DN 130152
Oud. 10j | OEK 36m | TKP 426d
Kalwers 7 | Geweeg 4 | Spn. Mat. 137
Gem. SI 109 | Spn. Mat. 137

LEB 090669
MODJADJI LEB 090669

DN 070043
DEKKER DN0743
Oud. 7j | Gem. SI 101
Kalwers 5 | Geweeg 3

LEB 170549
MODJADJI LEB 170549
Oud. 6j | OEK 31m | TKP 391d
Kalwers 4 | Geweeg 2 | Spn. Mat. 97
Gem. SI 106 | KKG 7.15 | KKS 35.9
Kalwings: 19-08, 20-09, 21-11, 22-11

T 100315
NANDI T 100315
Spn Mat. 87

T 050264
NANDI T 05 264

T 020151
NANDI T 02 151
Oud. 15j | Gem. SI 120
Kalwers 10 | Geweeg 2

LEB 010044
MODJADJI LEB0144
Oud. 17j | OEK - | TKP 357d
Kalwers 14 | Geweeg 2 | Spn. Mat. 93
Gem. SI 95 | Spn. Mat. 93

BERTIE VAN ZYL EDMS BPK

Mooketsi, Limpopo
0823367199
sajpotgieter@zz2.co.za

P/A MNR S.A.J. POTGIETER, POSBUS 19, MOOKETSI, 0825

KOEIWAARDE	111
70	Kalfgemak Waarde
115	Kalfgroei Waarde
113	Melk Waarde
93	Onderhoudswaarde
106	Vrugbaarheidswaarde
GROEI WAARDE	119
KARKAS WAARDE	-
PRODUKSIE WAARDE	116

LOGIX EBV Analise 2024-08-19

Kalf en Moeder				Vrugbaarheid			
Geb. Dir.	Geb. Mat.	Spn. Dir.	Spn. Mat.	Skr. Omtr.	Vers Vrugb.	Koei Vrugb.	Lanklew.
73	89	115	113	91	100	106	105
74%	44%	70%	43%	41%	32%	18%	43%

Na-Speen Groei			Raam			Karkas		
Na-Speen	GDT	VOV	Volw. Gewig	Hoogte	Lengte	OSO	Vet	Mar
117	97	-	-	106	104	-	-	-
61%	36%			42%	40%			

Geb. Gewig	205D Gewig	365D Gewig	540D Gewig	GDT Indeks	VOV Indeks	Skrotum	LH
28kg	183kg | *105 (38)*	210kg | *110 (37)*	271kg | *105 (22)*	-	-	- *(B2)*	-

Miostatien	
Q204X	Nie Getoets
NT821	Nie Getoets
F94L	Nie Getoets

VERKOPER OPMERKINGS: Modjadji Bloodline. Late pregnant from LEB210002 (ZOCA2023-59200 (DNA) - Vaccinated S19,Clostrivax, Three days Stiff sickness, Hiprabovis 4,RB51 & Lumpy Skin

© Compiled by the South African Stud Book and Livestock Improvement Association

LOT 45 (F)

ZZN 210025

ZZ2 ZZN210025

Herd Book	SP
Birth date	2021-11-07
Age	2y 10m
Inbreeding	0%

NH 160013
MATATANA NH 160013
Wean Mat. 119

Parentage	Sire	Dam
DNA		
Genomic		

NC 180034
NSUNDU NC 180034
Age 6y | AFC 42m | ICP 391d
Calves 3 | Weighed 2 | Wean Mat. 108
Avg. WI 106 | CCB 7.51 | CCW 45.4
Calvings: 21-11, 22-11, 23-12

BN 090561
CIRCLE A BN 090561
Wean Mat. 103

NH 130002
MATATANA NH 130002
Age 10y | AFC 38m | ICP 431d
Calves 6 | Weighed - | Wean Mat. 114
Avg. WI - | Wean Mat. 114

DN 130145
DEKKER DN 130145
Wean Mat. 113

NC 150064
NSUNDU NC 150064
Age 3y | AFC 32m | ICP -
Calves 1 | Weighed - | Wean Mat. 89
Avg. WI - | Wean Mat. 89

BN 030090
CIRCLE A 03 90

BN 050355
CIRCLE A BN05355
Age 9y | Avg. WI 112
Calves 8 | Weighed 6

MULTIPLE SIRES
MULTIPLE SIRES

N 080236
INKOMOZOMZI NOMGQIBELO
Age 13y | Avg. WI 90
Calves 10 | Weighed 1

AW 030002
WREYFORD AW 03 02

DN 050030
DEKKER DN0530
Age 16y | Avg. WI 101
Calves 14 | Weighed 9

AW 050001
WREYFORD AW 050001

DPN 080063
DU PLESSIS DPN080063
Age 8y | Avg. WI -
Calves 8 | Weighed -

BERTIE VAN ZYL EDMS BPK
Mooketsi, Limpopo
0823367199
sajpotgieter@zz2.co.za
P/A MNR S.A.J. POTGIETER, POSBUS 19, MOOKETSI, 0825

COW VALUE	97
92	Calving Ease Value
97	Calf Growth Value
111	Milk Value
120	Maintenance Value
86	Fertility Value
GROWTH VALUE	109
CARCASS VALUE	-
PRODUCTION VALUE	103

LOGIX EBV Analysis 2024-08-19

Calf and Mother				Fertility			
Birth Dir.	Birth Mat.	Wean Dir.	Wean Mat.	Scr. Circ.	Heifer Fert.	Cow Fert.	Longev.
90	111	97	111	100	78	92	94
74%	47%	67%	43%	29%	39%	18%	45%

Post-Wean Growth			Frame			Carcass		
Post Wean	ADG	FCR	Mature Weight	Height	Length	EMA	Fat	Mar
100	-	-	-	-	-	-	-	-
58%								

Myostatin	
Q204X	Not Tested
NT821	Not Tested
F94L	Not Tested

Birth Weight	205D Weight	365D Weight	540D Weight	ADG Index	FCR Index	Scrotum	LH
30kg	177kg | *107 (19)*	208kg | *109 (37)*	277kg | *102 (16)*	-	-	- *(B2)*	-

SELLER REMARKS: Nico Haris Bloodline. Late pregnant from LEB210002 (ZOCA2023-59200 (DNA) - Vaccinated S19,Clostrivax, Three days Stiff sickness, Hiprabovis 4,RB51 & Lumpy Skin

LOT 46 (F)

LEB 200010

MODJADJI LEB200010

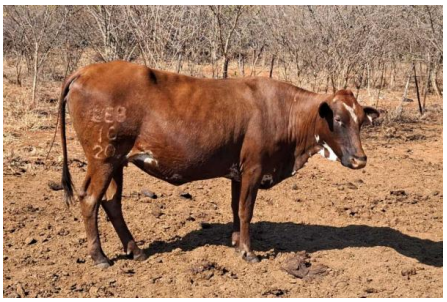

Herd Book	SP
Birth date	2020-09-16
Age	3y 12m
Inbreeding	0%
AFC	34m
Calves	1
Weighed	0
Avg. WI	-
ICP	-

NH 160013
MATATANA NH 160013
Wean Mat. 119

Parentage	Sire	Dam
DNA		
Genomic		

LEB 170604
MODJADJI LEB 170604
Age 6y | AFC 33m | ICP 366d
Calves 4 | Weighed 3 | Wean Mat. 118
Avg. WI 110 | CCB 6.81 | CCW 49.5
Calvings: 20-09, 21-10, 22-10, 23-09

BN 090561
CIRCLE A BN 090561
Wean Mat. 103

NH 130002
MATATANA NH 130002
Age 10y | AFC 38m | ICP 431d
Calves 6 | Weighed - | Wean Mat. 114
Avg. WI - | Wean Mat. 114

T 100315
NANDI T 100315
Wean Mat. 87

LEB 120288
MODJADJI LEB 120288
Age 11y | AFC 33m | ICP 336d
Calves 10 | Weighed 5 | Wean Mat. 110
Avg. WI 97 | Wean Mat. 110

BN 030090
CIRCLE A 03 90

BN 050355
CIRCLE A BN05355
Age 9y | Avg. WI 112
Calves 8 | Weighed 6

MULTIPLE SIRES
MULTIPLE SIRES

N 080236
INKOMOZOMZI NOMGQIBELO
Age 13y | Avg. WI 90
Calves 10 | Weighed 1

T 050264
NANDI T 05 264

T 020151
NANDI T 02 151
Age 15y | Avg. WI 120
Calves 10 | Weighed 2

LEB 080014
MODJADJI LEB 080014

CSN020221
CENCHRIS SANGA'S 020221
Age 12y | Avg. WI 106
Calves 10 | Weighed 1

D.S. REED & SON PTY LTD
Mooketsi, Limpopo
0824523715
dougreedbusiness@gmail.com
P.O. BOX 58,,MODJADJISKLOOF, 0835

Last Calf	
Calf ID	LEB 230005 (M)
Birth Date	2023-08-02
Sire ID	LEB 200153

Calvings: 23-08

COW VALUE	98
103	Calving Ease Value
102	Calf Growth Value
112	Milk Value
109	Maintenance Value
88	Fertility Value
GROWTH VALUE	107
CARCASS VALUE	-
PRODUCTION VALUE	103

LOGIX EBV Analysis 2024-08-19

Calf and Mother				Fertility			
Birth Dir.	Birth Mat.	Wean Dir.	Wean Mat.	Scr. Circ.	Heifer Fert.	Cow Fert.	Longev.
103	99	102	112	87	76	98	94
76%	57%	70%	47%	33%	55%	23%	46%

Post-Wean Growth			Frame			Carcass		
Post Wean	ADG	FCR	Mature Weight	Height	Length	EMA	Fat	Mar
100	-	-	-	-	-	-	-	-
60%								

Myostatin	
Q204X	Not Tested
NT821	Not Tested
F94L	Not Tested

Birth Weight	205D Weight	365D Weight	540D Weight	ADG Index	FCR Index	Scrotum	LH
25kg	204kg | *125 (37)*	204kg | *116 (22)*	240kg | *112 (11)*	-	-	- *(B2)*	-

SELLER REMARKS: High quality breeding cow. Pregnant 3rd trimester to JF19-91 (Genomies (WSC029914). Good breeding values. Raised on Heartwater, Redwater and Gallsickness veld. TB,CA,ANT,QE,LSD

© Compiled by the South African Stud Book and Livestock Improvement Association
All Pedigree- and Performance Data is as recorded on LOGIX on 22 August 2024

LOT 47 (F)

LEB 200078

MODJADJI LEB200078

Kuddeboek	SP
Geb. dtm	2020-10-24
Oud.	3j 11m
Inteling	0%
OEK	33m
Kalwers	1
Geweeg	0
Gem. SI	-
TKP	-

LEB 170573
MODJADJI LEB 170573
Spn Mat. 97

Ouerskap	Vaar	Moer
DNS		
Genomies		

LEB 140434
MODJADJI LEB 140434
Oud. 9j | OEK 37m | TKP 358d
Kalwers 7 | Geweeg 3 | Spn. Mat. 88
Gem. SI 101 | KKG 7.25 | KKS 51.2
Kalwings: 17-11, 18-09, 19-10, 20-10, 21-11, 22-10, 23-09

LEB 130392
MODJADJI LEB 130392
Spn Mat. 87

LEB 150454
MODJADJI LEB 150454
Oud. 8j | OEK 31m | TKP 373d
Kalwers 6 | Geweeg 2 | Spn. Mat. 115
Gem. SI 96 | Spn. Mat. 115

T 100315
NANDI T 100315
Spn Mat. 87

HHN 980040
KWALATA HHN 1998 40
Oud. 17j | OEK 37m | TKP 364d
Kalwers 14 | Geweeg 1 | Spn. Mat. 102
Gem. SI 126 | Spn. Mat. 102

BOX050068
BOXER 68

LEB 010044
MODJADJI LEB0144
Oud. 17j | Gem. SI 95
Kalwers 14 | Geweeg 2

LEB 110219
MODJADJI LEB 110219

LEB 030235
MODJADJI LEB03235
Oud. 16j | Gem. SI -
Kalwers 14 | Geweeg -

T 050264
NANDI T 05 264

T 020151
NANDI T 02 151
Oud. 15j | Gem. SI 120
Kalwers 10 | Geweeg 2

FF 900004
BHETJANE NDAGA FF 90 4

HHN 950116
KWALATA HHN 1995 116
Oud. 5j | Gem. SI 116
Kalwers 3 | Geweeg 2

D.S. REED & SON PTY LTD
Mooketsi, Limpopo
0824523715
dougreedbusiness@gmail.com

P.O. BOX 58,,MODJADJISKLOOF, 0835

Laaste Kalf	
Kalf ID	LEB 230007 (M)
Geb. datum	2023-08-03
Vaar ID	LEB 200153

Kalwings: 23-08

Miostatien	
Q204X	Nie Getoets
NT821	Nie Getoets
F94L	Nie Getoets

KOEIWAARDE	107
103	Kalfgemak Waarde
95	Kalfgroei Waarde
97	Melk Waarde
100	Onderhoudswaarde
114	Vrugbaarheidswaarde
GROEI WAARDE	99
KARKAS WAARDE	-
PRODUKSIE WAARDE	102

LOGIX GENETICS | GENETICA — EBV Analise 2024-08-19

Kalf en Moeder				Vrugbaarheid			
Geb. Dir.	Geb. Mat.	Spn. Dir.	Spn. Mat.	Skr. Omtr.	Vers Vrugb.	Koei Vrugb.	Lanklew.
100	109	95	97	75	113	121	95
76%	56%	69%	46%	41%	54%	21%	45%

Na-Speen Groei			Raam			Karkas		
Na-Speen	GDT	VOV	Volw. Gewig	Hoogte	Lengte	OSO	Vet	Mar
88	82	-	-	90	87	-	-	-
60%	37%			42%	40%			

Geb. Gewig	205D Gewig	365D Gewig	540D Gewig	GDT Indeks	VOV Indeks	Skrotum	LH
25kg	168kg | *109 (15)*	184kg | *105 (50)*	214kg | *102 (44)*	-	-	- *(B2)*	-

VERKOPER OPMERKINGS: High quality breeding cow. Pregnant 3rd trimester to JF19-91 (Genomies (WSC029914). Good breeding values. Raised on Heartwater, Redwater and Gallsickness veld. TB,CA,ANT,QE,LSD

LOT 48 (F)

BN 220741

CIRCLE A BN 220741

Kuddeboek	SP
Geb. dtm	2022-09-08
Oud.	2j
Inteling	0%

TT 110017
BALL TT 11 0017 WILLIAM
Spn Mat. 112

Ouerskap	Vaar	Moer
DNS		
Genomies		

BN 140057
CIRCLE A BN 140057
Oud. 10j | OEK 36m | TKP 373d
Kalwers 8 | Geweeg 3 | Spn. Mat. 82
Gem. SI 85 | KKG - | KKS 51.1
Kalwings: 17-05, 18-09, 19-09, 20-09, 21-08, 22-09, 23-08, 24-06

LEB 060177
MODJADJI LEB06177
Spn Mat. 111

LEB 080440
MODJADJI LEB080440
Oud. 16j | OEK 37m | TKP 371d
Kalwers 13 | Geweeg - | Spn. Mat. 94
Gem. SI - | Spn. Mat. 94

XK 050006
IZIMPUKANE 05 0006
Spn Mat. 101

BN 040161
CIRCLE A 04 161
Oud. 15j | OEK 38m | TKP 372d
Kalwers 12 | Geweeg 5 | Spn. Mat. -
Gem. SI 93 | Spn. Mat.

NI 000483
COZE NI 00 483

TTT 950007
TANGA TTT 1995 7
Oud. 16j | Gem. SI 119
Kalwers 14 | Geweeg 1

VAD 020005
TSHIKALANGA 02 5

TTT 970005
TANGA TTT 1997 5
Oud. 18j | Gem. SI 98
Kalwers 16 | Geweeg 1

NRF 020054
NORTHFIELD NRF 0254

XK 960001
XK 96 1
Oud. 14j | Gem. SI 103
Kalwers 7 | Geweeg 1

BN 980183
CIRCLEA BN 1998 183

BN 980042
CIRCLE A BN 98 42
Oud. 12j | Gem. SI 99
Kalwers 8 | Geweeg 3

BOTHMA NGUNIS
Louis Trichardt, Limpopo
andrebothma04@gmail.com

P.O. BOX 1335,,LOUIS TRICHARDT, 0920

KOEIWAARDE	98
96	Kalfgemak Waarde
107	Kalfgroei Waarde
98	Melk Waarde
91	Onderhoudswaarde
102	Vrugbaarheidswaarde
GROEI WAARDE	100
KARKAS WAARDE	-
PRODUKSIE WAARDE	98

LOGIX GENETICS | GENETICA — EBV Analise 2024-08-19

Kalf en Moeder				Vrugbaarheid			
Geb. Dir.	Geb. Mat.	Spn. Dir.	Spn. Mat.	Skr. Omtr.	Vers Vrugb.	Koei Vrugb.	Lanklew.
-	-	107	98	102	108	102	97
		62%	41%	23%	34%	21%	48%

Na-Speen Groei			Raam			Karkas		
Na-Speen	GDT	VOV	Volw. Gewig	Hoogte	Lengte	OSO	Vet	Mar
-	-	-	-	-	-	-	-	-

Miostatien	
Q204X	Nie Getoets
NT821	Nie Getoets
F94L	Nie Getoets

Geb. Gewig	205D Gewig	365D Gewig	540D Gewig	GDT Indeks	VOV Indeks	Skrotum	LH
-	137kg | *90 (10)*	-	-	-	-	-	-

VERKOPER OPMERKINGS: Pregnant to LEB17-603 (ZOCA2021/20241 (DNA). Sir William daughter ; very good fertility. Hartwater , Redwater and Gallsickness veld. Quarter evil with multiclos , CA with RB51 , Vibrio with vibrin

© Compiled by the South African Stud Book and Livestock Improvement Association
All Pedigree- and Performance Data is as recorded on LOGIX on 22 August 2024

LOT 49 (M)

NN 210005
BONTVOET BLISS

Herd Book	SP
Birth date	2021-01-17
Age	3y 8m
Inbreeding	2%

BONTVOET NGUNI'S
Kakamas, Northern Cape
boelaniemann@gmail.com

POSBUS 99,,MARCHAND, 8873

T 150070
NANDI T 150070
Wean Mat. 87

Parentage	Sire	Dam
DNA		
Genomic		

FF 100260
BHETJANE NATAMBANANA FF10260
Age 13y | AFC 27m | ICP 396d
Calves 10 | Weighed 1 | Wean Mat. 93
Avg. WI 100 | CCB - | CCW -
Calvings: 13-02, 14-07, 15-07, 16-06, 17-06, 18-05, 19-04, 20-03, 21-01, 22-11

FF 060022
BHETJANE VUNDIZA FF0622
Wean Mat. 70

FF 990028
BHETJANE VUNDIZA 99 28

FF 980111
BHETJANE FF 98 111
Age 17y | Avg. WI 96
Calves 15 | Weighed 14

T 070261
NANDI T07261
Age 12y | AFC 34m | ICP 423d
Calves 9 | Weighed 2 | Wean Mat. 91
Avg. WI 92 | Wean Mat. 91

CS 030105
TAFELSIG CS 03 105

T 980039
NANDI T 98 39
Age 15y | Avg. WI -
Calves 7 | Weighed -

LEB 000115
MODJADJI LEB 0.115
Wean Mat. 71

LEB 960892
MODJADJI LEB 1996 892

LEB 950109
MODJADJI LEB 1995 109
Age 8y | Avg. WI 107
Calves 3 | Weighed 1

FF 040143
BHETJANE NTAMBANANA FF04 143
Age 9y | AFC 25m | ICP 362d
Calves 8 | Weighed 8 | Wean Mat. 123
Avg. WI 110 | Wean Mat. 123

FF 970037
BHETJANE FF 97 37

FF 980087
BHETJANE NTAMBANANA
Age 7y | Avg. WI 118
Calves 5 | Weighed 4

COW VALUE	88
96	Calving Ease Value
113	Calf Growth Value
90	Milk Value
90	Maintenance Value
92	Fertility Value
GROWTH VALUE	97
CARCASS VALUE	-
PRODUCTION VALUE	92

LOGIX GENETICS & GENOMICS — EBV Analysis 2024-08-19

Calf and Mother				Fertility			
Birth Dir.	Birth Mat.	Wean Dir.	Wean Mat.	Scr. Circ.	Heifer Fert.	Cow Fert.	Longev.
95	-	113	90	121	104	98	85
40%		49%	43%	26%	43%	30%	47%

Post-Wean Growth			Frame			Carcass		
Post Wean	ADG	FCR	Mature Weight	Height	Length	EMA	Fat	Mar
-	-	-	-	-	-	-	-	-

Birth Weight	205D Weight	365D Weight	540D Weight	ADG Index	FCR Index	Scrotum	LH
-	-	-	-	-	-	-	-

Myostatin	
Q204X	Not Tested
NT821	Not Tested
F94L	Not Tested

SELLER REMARKS: Kleinseun van bekende VUNDISA bul uit Bhetjane kudde. Vrugbaarheid. TB en BM.

LOT 50 (F)

BN 220740
CIRCLE A BN 220740

Herd Book	SP
Birth date	2022-08-31
Age	2y
Inbreeding	0%

BOTHMA NGUNIS
Louis Trichardt, Limpopo
andrebothma04@gmail.com

P.O. BOX 1335,,LOUIS TRICHARDT, 0920

BN 160309
CIRCLE A BN 160309
Wean Mat. 114

Parentage	Sire	Dam
DNA		
Genomic		

LEB 110230
MODJADJI LEB 110230
Age 12y | AFC 35m | ICP 355d
Calves 11 | Weighed 3 | Wean Mat. 91
Avg. WI 103 | CCB - | CCW 43.3
Calvings: 14-09, 15-10, 16-10, 17-09, 18-10, 19-10, 20-10, 21-09, 22-08, 23-07, 24-06

KVN 090020
KRANSVLEY KVN 090020
Wean Mat. 88

CS 040023
TAFELSIG CS 04 23

AVM 040288
MAGARAMOMBE AVM 04 288
Age 17y | Avg. WI 96
Calves 12 | Weighed 1

BN 060013
CIRCLE A BN0613
Age 11y | AFC - | ICP 359d
Calves 10 | Weighed 5 | Wean Mat. -
Avg. WI 108 | Wean Mat.

LEB 070372
MODJADJI LEB 070372
Wean Mat. 93

SB 030051
SNYBERG SB 03 51

LEB 040404
MODJADJI LEB 04 404
Age 13y | Avg. WI 113
Calves 11 | Weighed 1

CS 030327
TAFELSIG LULU CS 03 327
Age 15y | AFC 38m | ICP 373d
Calves 13 | Weighed 2 | Wean Mat. 75
Avg. WI 112 | Wean Mat. 75

FF 940038
BHETJANE VUNDIZA FF 94 38

CS 970330
TAFELSIG CS 1997 330
Age 17y | Avg. WI 91
Calves 14 | Weighed 7

COW VALUE	111
112	Calving Ease Value
92	Calf Growth Value
104	Milk Value
113	Maintenance Value
108	Fertility Value
GROWTH VALUE	107
CARCASS VALUE	-
PRODUCTION VALUE	109

LOGIX GENETICS & GENOMICS — EBV Analysis 2024-08-19

Calf and Mother				Fertility			
Birth Dir.	Birth Mat.	Wean Dir.	Wean Mat.	Scr. Circ.	Heifer Fert.	Cow Fert.	Longev.
-	-	92	104	97	104	101	113
		68%	44%	22%	35%	22%	46%

Post-Wean Growth			Frame			Carcass		
Post Wean	ADG	FCR	Mature Weight	Height	Length	EMA	Fat	Mar
-	-	-	-	-	-	-	-	-

Birth Weight	205D Weight	365D Weight	540D Weight	ADG Index	FCR Index	Scrotum	LH
-	145kg | *97 (10)*	-	-	-	-	-	-

Myostatin	
Q204X	Not Tested
NT821	Not Tested
F94L	Not Tested

SELLER REMARKS: Ryder dogter ; uitstekende vrugbaarheid ma TKP 357/10 en ouma 359/10. Hartwater , rooiwater en galsiekte veld. Sponssiekte met multiclos , BM met RB51 , Vibrio met vibrin

© Compiled by the South African Stud Book and Livestock Improvement Association
All Pedigree- and Performance Data is as recorded on LOGIX on 22 August 2024

LOT 51 (F)

TT 220015

BALL TT 22 0015

Kuddeboek	**SP**
Geb. dtm	**2022-07-20**
Oud.	**2j 2m**
Inteling	**6%**

TT 150006
BALL TT 15 0006
Spn Mat. 92

Ouerskap	Vaar	Moer
DNS		
Genomies		

TT 110014
BALL TT 11 0014 REED
Spn Mat. 101

LEB 060194
MODJADJI LEB06194

LEB 080435
MODJADJI LEB 080435
Oud. 8j | Gem. SI 88
Kalwers 5 | Geweeg 2

TT 100006
BALL TT 100006 JIREH
Oud. 8j | OEK 31m | TKP 368d
Kalwers 5 | Geweeg - | Spn. Mat. 83
Gem. SI - | Spn. Mat. 83

F 030014
JUA F 030014

ISF 050016
SEDIBALETSA ISF 05 16
Oud. 10j | Gem. SI -
Kalwers 7 | Geweeg -

TT 140004
BALL TT 14 0004
Oud. 9j | OEK 29m | TKP 492d
Kalwers 6 | Geweeg - | Spn. Mat. 96
Gem. SI - | KKG - | KKS -
Kalwings: 16-10, 17-11, 19-10, 20-10, 22-07, 23-07

TT 110008
BALL TT 110008 MASSEY
Spn Mat. 106

LEB 060194
MODJADJI LEB06194

LEB 080418
MODJADJI LEB080418
Oud. 16j | Gem. SI -
Kalwers 12 | Geweeg -

TT 100013
BALL TT 100013 REVLON
Oud. 7j | OEK 30m | TKP 367d
Kalwers 5 | Geweeg - | Spn. Mat. 86
Gem. SI - | Spn. Mat. 86

F 030014
JUA F 030014

BEK 040002
BEK0402
Oud. 11j | Gem. SI -
Kalwers 8 | Geweeg -

BALL NGUNI

Louis Trichardt, Limpopo
0828558140
shiawela@gmail.com

T/A SHIAWEWA SAFARIS CC, P.O. BOX 4041, LOUIS TRICHARDT, 0920

KOEIWAARDE	-
101	Kalfgemak Waarde
99	Kalfgroei Waarde
94	Melk Waarde
-	Onderhoudswaarde
102	Vrugbaarheidswaarde
GROEI WAARDE	-
KARKAS WAARDE	-
PRODUKSIE WAARDE	-

LOGIX GENETICS | GENETIKA — EBV Analise 2024-08-19

Kalf en Moeder				Vrugbaarheid			
Geb. Dir.	Geb. Mat.	Spn. Dir.	Spn. Mat.	Skr. Omtr.	Vers Vrugb.	Koei Vrugb.	Lanklew.
-	-	-	-	-	108	-	102
					37%		41%

Na-Speen Groei			Raam			Karkas		
Na-Speen	GDT	VOV	Volw. Gewig	Hoogte	Lengte	OSO	Vet	Mar
-	-	-	-	-	-	-	-	-

Geb. Gewig	205D Gewig	365D Gewig	540D Gewig	GDT Indeks	VOV Indeks	Skrotum	LH
-	-	-	-	-	-	-	-

Miostatien	
Q204X	Nie Getoets
NT821	Nie Getoets
F94L	Nie Getoets

VERKOPER OPMERKINGS: 6 Months pregnant to TT 15 06 (U12757U006 (DNA).

LOT 52 (F)

TT 220023

BALL TT 220023

Kuddeboek	**SP**
Geb. dtm	**2022-09-18**
Oud.	**1j 12m**
Inteling	**2%**

TT 150006
BALL TT 15 0006
Spn Mat. 92

Ouerskap	Vaar	Moer
DNS		
Genomies		

TT 110014
BALL TT 11 0014 REED
Spn Mat. 101

LEB 060194
MODJADJI LEB06194

LEB 080435
MODJADJI LEB 080435
Oud. 8j | Gem. SI 88
Kalwers 5 | Geweeg 2

TT 100006
BALL TT 100006 JIREH
Oud. 8j | OEK 31m | TKP 368d
Kalwers 5 | Geweeg - | Spn. Mat. 83
Gem. SI - | Spn. Mat. 83

F 030014
JUA F 030014

ISF 050016
SEDIBALETSA ISF 05 16
Oud. 10j | Gem. SI -
Kalwers 7 | Geweeg -

TT 200003
BALL TT 200003
Oud. 4j | OEK 30m | TKP 387d
Kalwers 2 | Geweeg - | Spn. Mat. -
Gem. SI - | KKG - | KKS -
Kalwings: 22-09, 23-10

TT 140032
BALL TT 14 0032
Spn Mat. 107

TT 110003
BALL TT 110003 STARBRIGHT

LEB 080418
MODJADJI LEB080418
Oud. 16j | Gem. SI -
Kalwers 12 | Geweeg -

TT 140049
BALL TT 14 0049
Oud. 7j | OEK 36m | TKP 400d
Kalwers 5 | Geweeg - | Spn. Mat. 103
Gem. SI - | Spn. Mat. 103

TT 110008
BALL TT 110008 MASSEY

LEB 080454
MODJADJI LEB 080454
Oud. 14j | Gem. SI -
Kalwers 11 | Geweeg -

BALL NGUNI

Louis Trichardt, Limpopo
0828558140
shiawela@gmail.com

T/A SHIAWEWA SAFARIS CC, P.O. BOX 4041, LOUIS TRICHARDT, 0920

KOEIWAARDE	-
98	Kalfgemak Waarde
102	Kalfgroei Waarde
98	Melk Waarde
-	Onderhoudswaarde
107	Vrugbaarheidswaarde
GROEI WAARDE	-
KARKAS WAARDE	-
PRODUKSIE WAARDE	-

LOGIX GENETICS | GENETIKA — EBV Analise 2024-08-19

Kalf en Moeder				Vrugbaarheid			
Geb. Dir.	Geb. Mat.	Spn. Dir.	Spn. Mat.	Skr. Omtr.	Vers Vrugb.	Koei Vrugb.	Lanklew.
-	-	-	-	-	103	-	109
					32%		34%

Na-Speen Groei			Raam			Karkas		
Na-Speen	GDT	VOV	Volw. Gewig	Hoogte	Lengte	OSO	Vet	Mar
-	-	-	-	-	-	-	-	-

Geb. Gewig	205D Gewig	365D Gewig	540D Gewig	GDT Indeks	VOV Indeks	Skrotum	LH
-	-	-	-	-	-	-	-

Miostatien	
Q204X	Nie Getoets
NT821	Nie Getoets
F94L	Nie Getoets

VERKOPER OPMERKINGS: 5 Months pregnant to TT 15 06 (U12757U006 (DNA)

© Compiled by the South African Stud Book and Livestock Improvement Association
All Pedigree- and Performance Data is as recorded on LOGIX on 22 August 2024

LOT 53 (F)

TT 220039

BALL TT 22 0039 DR BALL

Herd Book	SP
Birth date	2022-11-29
Age	1y 9m
Inbreeding	0%

TT 140032
BALL TT 14 0032
Wean Mat. 107

Parentage	Sire	Dam
DNA		
Genomic		

TT 160023
BALL TT 16 0023
Age 7y | AFC 36m | ICP 376d
Calves 5 | Weighed - | Wean Mat. 98
Avg. WI - | CCB - | CCW -
Calvings: 19-10, 20-11, 21-11, 22-11, 23-12

TT 110003
BALL TT 110003 STARBRIGHT
Wean Mat. 114

LEB 080418
MODJADJI LEB080418
Age 16y | AFC 36m | ICP 421d
Calves 12 | Weighed - | Wean Mat. 100
Avg. WI - | Wean Mat. 100

TT 110014
BALL TT 11 0014 REED
Wean Mat. 101

TT 140006
BALL TT 14 0006
Age 10y | AFC 29m | ICP 424d
Calves 7 | Weighed - | Wean Mat. 95
Avg. WI - | Wean Mat. 95

BN 050381
CIRCLE A 05 0381

BN 030124
CIRCLE A BN03124
Age 14y | Avg. WI 115
Calves 11 | Weighed 2

VAD 020005
TSHIKALANGA 02 5

LEB 050222
MODJADJI LEB05222
Age 13y | Avg. WI 92
Calves 11 | Weighed 1

LEB 060194
MODJADJI LEB06194

LEB 080435
MODJADJI LEB 080435
Age 8y | Avg. WI 88
Calves 5 | Weighed 2

TT 100008
BALL TT 100008 JOJO

JSN070150
ZULANA JS 070150
Age 16y | Avg. WI -
Calves 13 | Weighed -

BALL NGUNI
Louis Trichardt, Limpopo
0828558140
shiawela@gmail.com

T/A SHIAWEWA SAFARIS CC, P.O. BOX 4041, LOUIS TRICHARDT, 0920

COW VALUE	-
99	Calving Ease Value
100	Calf Growth Value
102	Milk Value
96	Maintenance Value
109	Fertility Value
GROWTH VALUE	-
CARCASS VALUE	-
PRODUCTION VALUE	-

LOGIX GENETICS | GENETICA — EBV Analysis 2024-08-19

Calf and Mother				Fertility			
Birth Dir.	Birth Mat.	Wean Dir.	Wean Mat.	Scr. Circ.	Heifer Fert.	Cow Fert.	Longev.
-	-	-	-	-	102	102	114
					35%	18%	39%

Post-Wean Growth			Frame			Carcass		
Post Wean	ADG	FCR	Mature Weight	Height	Length	EMA	Fat	Mar
-	-	-	-	-	-	-	-	-

Myostatin	
Q204X	Not Tested
NT821	Not Tested
F94L	Not Tested

Birth Weight	205D Weight	365D Weight	540D Weight	ADG Index	FCR Index	Scrotum	LH
-	-	-	-	-	-	-	-

SELLER REMARKS: Walked with TT 15 06 (U12757U006 (DNA)

LOT 54 (F)

NRF 210265

NORTHFIELD NRF 210265

Herd Book	B
Birth date	2021-11-23
Age	2y 10m
Inbreeding	8%

NRF 180042 HH
NORTHFIELD NRF 180042
Wean Mat. 105

Parentage	Sire	Dam
DNA		
Genomic		

NRF 120530
NORTHFIELD NRF 120530
Age 12y | AFC 29m | ICP 365d
Calves 10 | Weighed 5 | Wean Mat. 95
Avg. WI 99 | CCB 7.6 | CCW 45.4
Calvings: 14-10, 15-10, 17-01, 17-11, 18-10, 19-10, 20-09, 21-11, 22-10, 23-10

FF 080166
BHETJANE VUNDIZA FF08166
Wean Mat. 122

NRF 050047
NORTHFIELD NRF547
Age 16y | AFC 28m | ICP 362d
Calves 15 | Weighed 4 | Wean Mat. 105
Avg. WI 107 | Wean Mat. 105

FF 000108
BHETJANE VUNDIZA FF00108
Wean Mat. 78

SNG 070030
GENIUS LOCI SNG0730
Age 11y | AFC - | ICP 406d
Calves 9 | Weighed 4 | Wean Mat. 139
Avg. WI 117 | Wean Mat. 139

FF 050052
BHETJANE VUNDIZA FF 05 52

FF 000006
BHETJANE SDUDLA 0006
Age 16y | Avg. WI 106
Calves 13 | Weighed 13

FF 000108
BHETJANE VUNDIZA FF00108

WS 020059
STEINTAL WS 02 59
Age 12y | Avg. WI 102
Calves 9 | Weighed 1

FF 940037
BHETJANE VUNDIZA FF 94 37

FF 950050
BHETJANE SDUDLA FF 95 50
Age 15y | Avg. WI 99
Calves 12 | Weighed 12

NORTHFIELD
Naboomspruit, Limpopo
0828930349
northfield@vodamail.co.za

POSBUS 1141,,MOOKGOPHONG, 0560

COW VALUE	116
87	Calving Ease Value
121	Calf Growth Value
105	Milk Value
88	Maintenance Value
113	Fertility Value
GROWTH VALUE	121
CARCASS VALUE	-
PRODUCTION VALUE	119

LOGIX GENETICS | GENETICA — EBV Analysis 2024-08-19

Calf and Mother				Fertility			
Birth Dir.	Birth Mat.	Wean Dir.	Wean Mat.	Scr. Circ.	Heifer Fert.	Cow Fert.	Longev.
89	93	121	105	112	116	112	103
75%	51%	69%	49%	29%	37%	16%	48%

Post-Wean Growth			Frame			Carcass		
Post Wean	ADG	FCR	Mature Weight	Height	Length	EMA	Fat	Mar
119	-	-	-	-	-	-	-	-
46%								

Myostatin	
Q204X	Not Tested
NT821	Not Tested
F94L	Not Tested

Birth Weight	205D Weight	365D Weight	540D Weight	ADG Index	FCR Index	Scrotum	LH
24kg	159kg | 102 (22)	-	252kg | 106 (21)	-	-	- (B2)	-

SELLER REMARKS: 8 Maande dragtig van NRF18-20 ((Genomies getoets (WSC029912). 3.5 ster vers. Multiclostridial during Autumn RB 51 heifers at weaning Lumpyskin during spring

© Compiled by the South African Stud Book and Livestock Improvement Association
All Pedigree- and Performance Data is as recorded on LOGIX on 22 August 2024

LOT 55 (M)

RV 210068
BUSHKLOOF RV 210068

Kuddeboek	SP
Geb. dtm	2021-11-15
Oud.	2j 10m
Inteling	6%
DNS	U17610U004

RV 160046
BUSHKLOOF RV 160046
Spn Mat. 72

Ouerskap	Vaar	Moer
DNS	✔	
Genomies		

RV 180054
BUSHKLOOF RV 180054
Oud. 5j | OEK 37m | TKP 358d
Kalwers 3 | Geweeg - | Spn. Mat. 99
Gem. SI - | KKG - | KKS -
Kalwings: 21-11, 22-11, 23-11

ISF 060022
SEDIBALETSA ISF0622
Spn Mat. 81

RV 090055
BUSHKLOOF RV 090055
Oud. 14j | OEK 31m | TKP 369d
Kalwers 13 | Geweeg - | Spn. Mat. 72
Gem. SI - | Spn. Mat. 72

RV 130034
BUSHKLOOF RV 130034
Spn Mat. 82

RV 150070
BUSHKLOOF RV 150070
Oud. 4j | OEK 34m | TKP -
Kalwers 1 | Geweeg - | Spn. Mat. 115
Gem. SI - | Spn. Mat. 115

FF 010136
BHETJANE VUNDIZA FF01 136

ISF 040012
SEDIBALETSA ISF0412
Oud. 14j | Gem. SI 98
Kalwers 11 | Geweeg 3

RV 030099
BUSHKLOOF RV 03 99

DH 000044
KAPOKBERG DH 00 44
Oud. 13j | Gem. SI -
Kalwers 10 | Geweeg -

ISF 060022
SEDIBALETSA ISF0622

RV 080024
BUSHKLOOF RV 080024
Oud. 6j | Gem. SI -
Kalwers 3 | Geweeg -

Q 100041
QHINA Q 100041

RV 130019
BUSHKLOOF RV 130019
Oud. 11j | Gem. SI -
Kalwers 8 | Geweeg -

R.P. SPARKS & SON
Fort Beaufort, Eastern Cape
bushkloof@albanynet.co.za
P.O. BOX 95,,FORT BEAUFORT, 5720

KOEIWAARDE	-
103	Kalfgemak Waarde
101	Kalfgroei Waarde
85	Melk Waarde
-	Onderhoudswaarde
120	Vrugbaarheidswaarde
GROEI WAARDE	-
KARKAS WAARDE	-
PRODUKSIE WAARDE	-

LOGIX GENETICS | GENETICA — EBV Analise 2024-08-19

Kalf en Moeder				Vrugbaarheid			
Geb. Dir.	Geb. Mat.	Spn. Dir.	Spn. Mat.	Skr. Omtr.	Vers Vrugb.	Koei Vrugb.	Lanklew.
-	-	-	-	-	113	119	109
					42%	16%	41%

Na-Speen Groei			Raam			Karkas		
Na-Speen	GDT	VOV	Volw. Gewig	Hoogte	Lengte	OSO	Vet	Mar
-	-	-	-	-	-	-	-	-

Geb. Gewig	205D Gewig	365D Gewig	540D Gewig	GDT Indeks	VOV Indeks	Skrotum	LH
-	-	-	-	-	-	-	-

Miostatien	
Q204X	Nie Getoets
NT821	Nie Getoets
F94L	Nie Getoets

VERKOPER OPMERKINGS: A robust, medium framed well developed, early maturing masculine bull. He is strong in the head neck and shoulders with very good capacity, length and depth. He shows good temperament and walks easily. Current weight is 575kg. Testis circumference is 38cm

LOT 56 (F)

NRF 210267
NORTHFIELD NRF 210267

Kuddeboek	SP
Geb. dtm	2021-11-25
Oud.	2j 10m
Inteling	3%

NRF 180057
NORTHFIELD NRF 180057
Spn Mat. 101

Ouerskap	Vaar	Moer
DNS		
Genomies		

NRF 180037
NORTHFIELD NRF 180037
Oud. 5j | OEK 25m | TKP 402d
Kalwers 2 | Geweeg 2 | Spn. Mat. 112
Gem. SI 100 | KKG 8.73 | KKS 42
Kalwings: 20-10, 21-11

NRF 140734
NORTHFIELD NRF 140734
Spn Mat. 68

NRF 150769
NORTHFIELD NRF 150769
Oud. 9j | OEK 30m | TKP 367d
Kalwers 7 | Geweeg 2 | Spn. Mat. 124
Gem. SI 115 | Spn. Mat. 124

FF 080166
BHETJANE VUNDIZA FF08166
Spn Mat. 122

NRF 120530
NORTHFIELD NRF 120530
Oud. 12j | OEK 29m | TKP 365d
Kalwers 10 | Geweeg 5 | Spn. Mat. 95
Gem. SI 99 | Spn. Mat. 95

CS 040015
TAFELSIG CS 04 15

MAK 080217
MAK MAK 080217
Oud. 14j | Gem. SI 104
Kalwers 11 | Geweeg 5

CS 040023
TAFELSIG CS 04 23

NRF 110490
NORTHFIELD NRF 110490
Oud. 7j | Gem. SI -
Kalwers 5 | Geweeg -

FF 050052
BHETJANE VUNDIZA FF 05 52

FF 000006
BHETJANE SDUDLA 0006
🏆 Oud. 16j | Gem. SI 106
Kalwers 13 | Geweeg 13

FF 000108
BHETJANE VUNDIZA FF00108

SNG 070030
GENIUS LOCI SNG0730
Oud. 11j | Gem. SI 117
Kalwers 9 | Geweeg 4

NORTHFIELD
Naboomspruit, Limpopo
0828930349
northfield@vodamail.co.za
POSBUS 1141,,MOOKGOPHONG, 0560

KOEIWAARDE	110
96	Kalfgemak Waarde
91	Kalfgroei Waarde
113	Melk Waarde
110	Onderhoudswaarde
107	Vrugbaarheidswaarde
GROEI WAARDE	105
KARKAS WAARDE	-
PRODUKSIE WAARDE	107

LOGIX GENETICS | GENETICA — EBV Analise 2024-08-19

Kalf en Moeder				Vrugbaarheid			
Geb. Dir.	Geb. Mat.	Spn. Dir.	Spn. Mat.	Skr. Omtr.	Vers Vrugb.	Koei Vrugb.	Lanklew.
95	106	91	113	91	113	101	104
74%	41%	69%	41%	25%	35%	19%	44%

Na-Speen Groei			Raam			Karkas		
Na-Speen	GDT	VOV	Volw. Gewig	Hoogte	Lengte	OSO	Vet	Mar
97	-	-	-	-	-	-	-	-
46%								

Geb. Gewig	205D Gewig	365D Gewig	540D Gewig	GDT Indeks	VOV Indeks	Skrotum	LH
26kg	148kg | 92 (22)	-	244kg | 102 (21)	-	-	- (B2)	-

Miostatien	
Q204X	Nie Getoets
NT821	Nie Getoets
F94L	Nie Getoets

VERKOPER OPMERKINGS: 8 Maande dragtig van NRF18-20 ((Genomies getoets (WSC029912). 3.5 ster vers. Multiclostridial during Autumn RB 51 heifers at weaning Lumpyskin during spring

© Compiled by the South African Stud Book and Livestock Improvement Association

LOT 57 (F)

JF 220019

RHUS LANCEA JF220019

Herd Book	SP
Birth date	2022-04-07
Age	2y 5m
Inbreeding	0%

JF 160167
RHUS LANCEA JF160167
Wean Mat. 117

Parentage	Sire	Dam
DNA		
Genomic		

T 100094
NANDI T 100094
Wean Mat. 122

T 030191
T03191

T 040071
T0471
Age 8y | Avg. WI 92
Calves 6 | Weighed 2

JF 120133
RHUS LANCEA JF120133
Age 11y | AFC 24m | ICP 363d
Calves 9 | Weighed 6 | Wean Mat. 114
Avg. WI 107 | Wean Mat. 114

FF 080166
BHETJANE VUNDIZA FF08166

CJ 070008
NELGUNI CJ 07 008
Age 9y | Avg. WI 96
Calves 6 | Weighed 5

JF 180132
RHUS LANCEA JF180132
Age 5y | AFC 27m | ICP 368d
Calves 4 | Weighed - | Wean Mat. 68
Avg. WI - | CCB - | CCW -
Calvings: 21-02, 22-04, 23-03, 24-03

FB 130156 SC
GARIEP 123
Wean Mat. 73

FB 070123
GARIEP MAHALA

FB 110111
GARIEP RENOSTER
Age 10y | AFC 36m | ICP 353d
Calves 8 | Weighed 4 | Wean Mat. 62
Avg. WI 91 | Wean Mat. 62

FB 010059
GARIEP MAKATINI 59
Age 14y | Avg. WI -
Calves 11 | Weighed -

CS 060072
TAFELSIG CS 06 72

FB 090071
GARIEP MANGO
Age 6y | Avg. WI -
Calves 5 | Weighed -

RHUS LANCEA NGUNI BOERDERY BK

Douglas, Northern Cape
lubbefj@lubbelubbe.co.za

P/A MNR F.J. LUBBE, POS-BUS 331, DOUGLAS, 8730

COW VALUE	97
114	Calving Ease Value
91	Calf Growth Value
92	Milk Value
105	Maintenance Value
103	Fertility Value
GROWTH VALUE	92
CARCASS VALUE	-
PRODUCTION VALUE	-

LOGIX GENETICS, GENETICA — EBV Analysis 2024-08-19

Calf and Mother				Fertility			
Birth Dir.	Birth Mat.	Wean Dir.	Wean Mat.	Scr. Circ.	Heifer Fert.	Cow Fert.	Longev.
-	-	91	-	-	96	110	97
		51%			36%	23%	42%

Post-Wean Growth			Frame			Carcass		
Post Wean	ADG	FCR	Mature Weight	Height	Length	EMA	Fat	Mar
-	-	-	-	-	-	-	-	-

Birth Weight	205D Weight	365D Weight	540D Weight	ADG Index	FCR Index	Scrotum	LH
-	-	-	-	-	-	-	-

Myostatin	
Q204X	Not Tested
NT821	Not Tested
F94L	Not Tested

SELLER REMARKS: Met bulkalf JF24-60 van Multi-sire bulle (JF21-63 (U12210U006 (DNA), JF21-88 (U12210U007 (DNA), JF21-127 (U12210U011 (DNA), JF21-138 (U12210U012 (DNA). TB en BM

LOT 58 (F)

JF 210153

RHUS LANCEA JF210153

Herd Book	SP
Birth date	2021-11-10
Age	2y 10m
Inbreeding	2%

JF 130054 HH
RHUS LANCEA JF130054
Wean Mat. 114

Parentage	Sire	Dam
DNA		
Genomic		

FF 080166
BHETJANE VUNDIZA FF08166
Wean Mat. 122

FF 050052
BHETJANE VUNDIZA FF 05 52

FF 000006
BHETJANE SDUDLA 0006
Age 16y | Avg. WI 106
Calves 13 | Weighed 13

JF 070063
RHUS LANCEA JF 070063
Age 9y | AFC 33m | ICP 381d
Calves 7 | Weighed 4 | Wean Mat. 108
Avg. WI 98 | Wean Mat. 108

HW 000041
ROUS HENHAM JACK

DPN 050073
DU PLESSIS DPN 05 73
Age 10y | Avg. WI 99
Calves 7 | Weighed 5

FF 140103
BHETJANE BLES FF140103
Age 9y | AFC 35m | ICP 374d
Calves 6 | Weighed 2 | Wean Mat. 97
Avg. WI 105 | CCB - | CCW 44.7
Calvings: 17-10, 19-01, 19-12, 20-12, 21-11, 22-11

FF 090104
BHETJANE RUSTY FF09104
Wean Mat. 95

LEB 000115
MODJADJI LEB 0.115

FF 030163
BHETJANE FF03 163
Age 12y | Avg. WI 101
Calves 10 | Weighed 9

FF 120021
BHETJANE BLESFF1221
Age 11y | AFC 26m | ICP 348d
Calves 11 | Weighed 3 | Wean Mat. 106
Avg. WI 109 | Wean Mat. 106

FF 050023
BHETJANE MFELANE FF 05 23

FF 070018
BHETJANE BLES FF 07 18
Age 10y | Avg. WI 111
Calves 8 | Weighed 7

RHUS LANCEA NGUNI BOERDERY BK

Douglas, Northern Cape
lubbefj@lubbelubbe.co.za

P/A MNR F.J. LUBBE, POS-BUS 331, DOUGLAS, 8730

COW VALUE	91
94	Calving Ease Value
127	Calf Growth Value
105	Milk Value
86	Maintenance Value
85	Fertility Value
GROWTH VALUE	111
CARCASS VALUE	-
PRODUCTION VALUE	102

LOGIX GENETICS, GENETICA — EBV Analysis 2024-08-19

Calf and Mother				Fertility			
Birth Dir.	Birth Mat.	Wean Dir.	Wean Mat.	Scr. Circ.	Heifer Fert.	Cow Fert.	Longev.
94	-	127	105	106	73	94	92
42%		59%	50%	38%	44%	26%	48%

Post-Wean Growth			Frame			Carcass		
Post Wean	ADG	FCR	Mature Weight	Height	Length	EMA	Fat	Mar
127	126	-	-	128	135	-	-	-
36%	40%			45%	43%			

Birth Weight	205D Weight	365D Weight	540D Weight	ADG Index	FCR Index	Scrotum	LH
-	-	-	-	-	-	-	-

Myostatin	
Q204X	Not Tested
NT821	Not Tested
F94L	Not Tested

SELLER REMARKS: 8 Maande dragtig van SW19-5971 (U10423U006 (DNA) en JF20-95 (U12210U002 (DNA). Vader is Black Diamond JF13-54 uit bekende FF lyne geteel. TB en BM.

© Compiled by the South African Stud Book and Livestock Improvement Association
All Pedigree- and Performance Data is as recorded on LOGIX on 22 August 2024

LOT 59 (F)

NH 210063
MATATANA NH 210063

Kuddeboek	SP
Geb. dtm	2021-09-14
Oud.	3j
Inteling	0%
OEK	27m
Kalwers	1
Geweeg	0
Gem. SI	-
TKP	-

T 120058
NANDI BIGGS T120058
Spn Mat. 80

Ouerskap	Vaar	Moer
DNS		
Genomies		

NVA 130039
DRY MOUNTAIN 1339
Oud. 11j | OEK 38m | TKP 366d
Kalwers 8 | Geweeg - | Spn. Mat. 93
Gem. SI - | KKG - | KKS -
Kalwings: 16-10, 17-11, 18-09, 19-09, 20-10, 21-09, 22-12, 23-10

YZ 030009
YZ0309
Spn Mat. 100

T 040061
NANDI 04 61
Oud. 15j | OEK 26m | TKP 395d
Kalwers 13 | Geweeg 1 | Spn. Mat. 85
Gem. SI 95 | Spn. Mat. 85

SB 030021
SNYBERG SB 03 21
Spn Mat. 89

NVA 100050
DRY MOUNTAIN NVA1050
Oud. 7j | OEK 36m | TKP 381d
Kalwers 5 | Geweeg - | Spn. Mat. 97
Gem. SI - | Spn. Mat. 97

MULTIPLE SIRES
MULTIPLE SIRES

T 990105
NANDI T 99 105
Oud. 12j | Gem. SI -
Kalwers 7 | Geweeg -

HW 960016
HENHAM CRESMAN

SB 970005
SNYBERG SB 1997 5
Oud. 11j | Gem. SI -
Kalwers 7 | Geweeg -

NTH 020261
DORNOCH NTH02261

DT 060011
HAGENSTAD DT0611
Oud. 9j | Gem. SI -
Kalwers 6 | Geweeg -

VRIENDSCHAP BDY NC (PTY) LTD
Douglas, Northern Cape
0827734545
nico.w.harris@gmail.com

POSBUS 527,,DOUGLAS, 8730

Laaste Kalf	
Kalf ID	NH 230261 (F)
Geb. datum	2023-12-08
Vaar ID	T 100086

Kalwings: 23-12

Miostatien	
Q204X	Nie Getoets
NT821	Nie Getoets
F94L	Nie Getoets

KOEIWAARDE	109
99 Kalfgemak Waarde	
123 Kalfgroei Waarde	
87 Melk Waarde	
94 Onderhoudswaarde	
109 Vrugbaarheidswaarde	
GROEI WAARDE	121
KARKAS WAARDE	-
PRODUKSIE WAARDE	116

LOGIX GENETICS | GENETIKA — EBV Analise 2024-08-19

Kalf en Moeder				Vrugbaarheid			
Geb. Dir.	Geb. Mat.	Spn. Dir.	Spn. Mat.	Skr. Omtr.	Vers Vrugb.	Koei Vrugb.	Lanklew.
97	106	123	87	115	117	103	105
51%	37%	48%	42%	30%	62%	30%	55%

Na-Speen Groei			Raam			Karkas		
Na-Speen	GDT	VOV	Volw. Gewig	Hoogte	Lengte	OSO	Vet	Mar
116	-	-	-	-	-	-	-	-
36%								

Geb. Gewig	205D Gewig	365D Gewig	540D Gewig	GDT Indeks	VOV Indeks	Skrotum	LH
-	-	-	-	-	-	-	-

VERKOPER OPMERKINGS: 3-in-1. Met vers kalf NH23261 van T10-86. 4 Maande dragtig van T12-58. TB en BM.

LOT 60 (F)

NH 210089
MATATANA NH 210089

Kuddeboek	B
Geb. dtm	2021-10-03
Oud.	2j 11m
Inteling	0%
OEK	33m
Kalwers	1
Geweeg	0
Gem. SI	-
TKP	-

GL 120006
QUAGGA FLATS GL 120006
Spn Mat. 102

Ouerskap	Vaar	Moer
DNS		
Genomies		

NH 170058
MATATANA NH 170058
Oud. 6j | OEK 36m | TKP 371d
Kalwers 3 | Geweeg - | Spn. Mat. 107
Gem. SI - | KKG - | KKS -
Kalwings: 20-10, 21-10, 22-11

AP 070002
KLIPKRANTZ JC
Spn Mat. 109

GL 100012
QUAGGA FLATS GL 100012
Oud. 5j | OEK 31m | TKP 397d
Kalwers 3 | Geweeg 2 | Spn. Mat. 80
Gem. SI 99 | Spn. Mat. 80

MULTIPLE SIRES
MULTIPLE SIRES
Spn Mat. -

T 140216
NANDI T 140216
Oud. 9j | OEK 37m | TKP 472d
Kalwers 5 | Geweeg - | Spn. Mat. 123
Gem. SI - | Spn. Mat. 123

HW 960016
HENHAM CRESMAN

N 030124
INKOMO ZOMZI NOSIMPHIWE
Oud. 8j | Gem. SI 111
Kalwers 4 | Geweeg 1

GL 000088
QUAGGA FLATS GL0088

GL 010087
QUAGGA FLATS GL0187
Oud. 13j | Gem. SI 91
Kalwers 9 | Geweeg 5

T 100086
NANDI T 100086

T 110208
NANDI T 110208
Oud. 5j | Gem. SI -
Kalwers 3 | Geweeg -

VRIENDSCHAP BDY NC (PTY) LTD
Douglas, Northern Cape
0827734545
nico.w.harris@gmail.com

POSBUS 527,,DOUGLAS, 8730

Laaste Kalf	
Kalf ID	NH 240014 (F)
Geb. datum	2024-07-06
Vaar ID	T 120058

Kalwings: 24-07

Miostatien	
Q204X	Nie Getoets
NT821	Nie Getoets
F94L	Nie Getoets

KOEIWAARDE	86
107 Kalfgemak Waarde	
91 Kalfgroei Waarde	
107 Melk Waarde	
101 Onderhoudswaarde	
88 Vrugbaarheidswaarde	
GROEI WAARDE	88
KARKAS WAARDE	-
PRODUKSIE WAARDE	-

LOGIX GENETICS | GENETIKA — EBV Analise 2024-08-19

Kalf en Moeder				Vrugbaarheid			
Geb. Dir.	Geb. Mat.	Spn. Dir.	Spn. Mat.	Skr. Omtr.	Vers Vrugb.	Koei Vrugb.	Lanklew.
107	98	91	107	-	98	79	102
48%	44%	40%	35%		55%	19%	46%

Na-Speen Groei			Raam			Karkas		
Na-Speen	GDT	VOV	Volw. Gewig	Hoogte	Lengte	OSO	Vet	Mar
-	-	-	-	-	-	-	-	-

Geb. Gewig	205D Gewig	365D Gewig	540D Gewig	GDT Indeks	VOV Indeks	Skrotum	LH
-	-	-	-	-	-	-	-

VERKOPER OPMERKINGS: Met vers kalf NH2414 van T12-58 (U9615U003 (DNA). TB en BM.

© Compiled by the South African Stud Book and Livestock Improvement Association
All Pedigree- and Performance Data is as recorded on LOGIX on 22 August 2024

LOT 61 (M)

RL 200032
ONDERBERG RL200032

Herd Book	SP
Birth date	2020-09-07
Age	4y
Inbreeding	0%
DNA	U2950U004

Parentage	Sire	Dam
DNA	✔	✔
Genomic		

ISF 120112
SEDIBALETSA GUNTER
Wean Mat. 83

RL 130017
ONDERBERG RL130017
Age 11y | AFC 36m | ICP 393d
Calves 8 | Weighed 8 | Wean Mat. 86
Avg. WI 96 | CCB 6.95 | CCW 39.6
Calvings: 16-05, 17-07, 18-08, 19-09, 20-09, 21-10, 22-11, 23-12

FF 040086
BHETJANE MFELANE FF04 86
Wean Mat. 109

FF 970037
BHETJANE FF 97 37

GAP 990022
BREEKWATER 9922
Age 15y | Avg. WI 99
Calves 12 | Weighed 12

ISF 050024
SEDIBALETSA ISF 05 24
Age 9y | AFC 27m | ICP 334d
Calves 8 | Weighed - | Wean Mat. 82
Avg. WI - | Wean Mat. 82

FF 010136
BHETJANE VUNDIZA FF01 136

NI 990456
COZE NI 1999 456
Age 15y | Avg. WI 100
Calves 13 | Weighed 1

MVN 970026
GANNA MVN 1997 26
Wean Mat. 94

LEB 920498
MODJADJI LEB 1992 498

CS 920048
TAFELSIG CS 1992 48
Age 11y | Avg. WI 101
Calves 9 | Weighed 6

RL 050043
ONDERBERG RL 05 43
Age 13y | AFC 24m | ICP 398d
Calves 11 | Weighed 10 | Wean Mat. 95
Avg. WI 102 | Wean Mat. 95

RL 000016
ONDERBERG RL 00 16

RL 030015
ONDERBERG RL 03 15
Age 15y | Avg. WI 105
Calves 13 | Weighed 12

RADLEY LANDGOED (EDMS) BPK

Malelane, Mpumalanga
henning@radleylg.co.za
POSBUS 35,,MALELANE, 1320

USED IN HERD (2)

COW VALUE	125
105	Calving Ease Value
127	Calf Growth Value
84	Milk Value
89	Maintenance Value
127	Fertility Value
GROWTH VALUE	128
CARCASS VALUE	-
PRODUCTION VALUE	128

LOGIX GENETICS | GENETICA — EBV Analysis 2024-08-19

Calf and Mother				Fertility			
Birth Dir.	Birth Mat.	Wean Dir.	Wean Mat.	Scr. Circ.	Heifer Fert.	Cow Fert.	Longev.
108	85	127	84	111	114	121	120
78%	55%	75%	57%	25%	49%	30%	55%

Post-Wean Growth			Frame			Carcass		
Post Wean	ADG	FCR	Mature Weight	Height	Length	EMA	Fat	Mar
128	-	-	111	-	-	-	-	-
67%			39%					

Myostatin	
Q204X	Not Tested
NT821	Not Tested
F94L	Not Tested

Birth Weight	205D Weight	365D Weight	540D Weight	ADG Index	FCR Index	Scrotum	LH
23kg	151kg | *109 (18)*	157kg | *116 (18)*	253kg | *113 (18)*	-	-	- *(B2)*	-

SELLER REMARKS: Very fertile damline. Dam received Alfa Moneymaker award in 2023.

LOT 62 (F)

NH 210072
MATATANA NH 210072

Herd Book	SP
Birth date	2021-09-19
Age	2y 12m
Inbreeding	0%
AFC	34m
Calves	1
Weighed	0
Avg. WI	-
ICP	-

Parentage	Sire	Dam
DNA		
Genomic		

T 120058
NANDI BIGGS T120058
Wean Mat. 80

NH 140008
MATATANA NH 140008
Age 10y | AFC 37m | ICP 404d
Calves 7 | Weighed - | Wean Mat. 105
Avg. WI - | CCB - | CCW -
Calvings: 17-09, 18-09, 19-09, 20-10, 21-09, 22-08, 24-04

YZ 030009
YZ0309
Wean Mat. 100

T 040061
NANDI 04 61
Age 15y | AFC 26m | ICP 395d
Calves 13 | Weighed 1 | Wean Mat. 85
Avg. WI 95 | Wean Mat. 85

MULTIPLE SIRES
MULTIPLE SIRES

T 990105
NANDI T 99 105
Age 12y | Avg. WI -
Calves 7 | Weighed -

BN 090561
CIRCLE A BN 090561
Wean Mat. 103

BN 030090
CIRCLE A 03 90

BN 050355
CIRCLE A BN05355
Age 9y | Avg. WI 112
Calves 8 | Weighed 6

BN 110281
CIRCLE A BN 110281
Age 6y | AFC 34m | ICP 378d
Calves 4 | Weighed - | Wean Mat. 88
Avg. WI - | Wean Mat. 88

BN 070814
CIRCLE A 07 0814

BN 050424
CIRCLE A 05 0424
Age 7y | Avg. WI 91
Calves 5 | Weighed 2

VRIENDSCHAP BDY NC (PTY) LTD

Douglas, Northern Cape
0827734545
nico.w.harris@gmail.com
POSBUS 527,,DOUGLAS, 8730

Last Calf	
Calf ID	NH 240023 (F)
Birth Date	2024-08-03
Sire ID	T 120058

Calvings: 24-08

COW VALUE	100
111	Calving Ease Value
116	Calf Growth Value
93	Milk Value
87	Maintenance Value
103	Fertility Value
GROWTH VALUE	104
CARCASS VALUE	-
PRODUCTION VALUE	102

LOGIX GENETICS | GENETICA — EBV Analysis 2024-08-19

Calf and Mother				Fertility			
Birth Dir.	Birth Mat.	Wean Dir.	Wean Mat.	Scr. Circ.	Heifer Fert.	Cow Fert.	Longev.
109	106	116	93	120	95	103	106
52%	37%	52%	44%	33%	63%	31%	56%

Post-Wean Growth			Frame			Carcass		
Post Wean	ADG	FCR	Mature Weight	Height	Length	EMA	Fat	Mar
111	-	-	-	-	-	-	-	-
36%								

Myostatin	
Q204X	Not Tested
NT821	Not Tested
F94L	Not Tested

Birth Weight	205D Weight	365D Weight	540D Weight	ADG Index	FCR Index	Scrotum	LH
-	-	-	-	-	-	-	-

SELLER REMARKS: Met vers kalf NH 24-23 van T12-58 (U9615U003 (DNA). TB en BM.

© Compiled by the South African Stud Book and Livestock Improvement Association
All Pedigree- and Performance Data is as recorded on LOGIX on 22 August 2024

LOT 63 (F)

BN 220734

CIRCLE A BN 220734

Kuddeboek	SP
Geb. dtm	2022-05-03
Oud.	2j 4m
Inteling	0%

BN 160309
CIRCLE A BN 160309
Spn Mat. 114

KVN 090020
KRANSVLEY KVN 090020
Spn Mat. 88

CS 040023
TAFELSIG CS 04 23

AVM 040288
MAGARAMOMBE AVM 04 288
Oud. 17j | Gem. SI 96
Kalwers 12 | Geweeg 1

BN 060013
CIRCLE A BN0613
Oud. 11j | OEK - | TKP 359d
Kalwers 10 | Geweeg 5 | Spn. Mat. -
Gem. SI 108 | Spn. Mat.

Ouerskap	Vaar	Moer
DNS		
Genomies		

BN 110277
CIRCLE A BN 110277
Oud. 12j | OEK 28m | TKP 332d
Kalwers 12 | Geweeg 4 | Spn. Mat. 75
Gem. SI 93 | KKG - | KKS 46.4

Kalwings: 14-01, 14-12, 15-11, 16-10, 17-09, 18-08, 19-07, 20-06, 21-05, 22-05, 23-03, 24-01

SB 030003
SNYBERG SB 03 03
Spn Mat. 115

MULTIPLE SIRES
MULTIPLE SIRES

SB 980012
SNYBERG SB 1998 12
Oud. 10j | Gem. SI -
Kalwers 7 | Geweeg -

BN 980220
CIRCLEA BN 1998 220
Oud. 14j | OEK 38m | TKP 359d
Kalwers 12 | Geweeg 7 | Spn. Mat. 78
Gem. SI 96 | Spn. Mat. 78

CP 940072
SAM CP 1994 72

ACE 930020
FOUR ACES ACE 1993 20
Oud. 11j | Gem. SI 98
Kalwers 9 | Geweeg 5

BOTHMA NGUNIS
Louis Trichardt, Limpopo
andrebothma04@gmail.com

P.O. BOX 1335,,LOUIS TRICHARDT, 0920

KOEIWAARDE	100
108	Kalfgemak Waarde
99	Kalfgroei Waarde
93	Melk Waarde
109	Onderhoudswaarde
101	Vrugbaarheidswaarde
GROEI WAARDE	102
KARKAS WAARDE	-
PRODUKSIE WAARDE	101

LOGIX GENETICS | GENETICA
EBV Analise 2024-08-19

Kalf en Moeder				Vrugbaarheid			
Geb. Dir.	Geb. Mat.	Spn. Dir.	Spn. Mat.	Skr. Omtr.	Vers Vrugb.	Koei Vrugb.	Lanklew.
108	95	99	93	86	99	101	101
40%	38%	63%	47%	24%	38%	23%	48%

Na-Speen Groei			Raam			Karkas		
Na-Speen	GDT	VOV	Volw. Gewig	Hoogte	Lengte	OSO	Vet	Mar
-	-	-	-	-	-	-	-	-

Geb. Gewig	205D Gewig	365D Gewig	540D Gewig	GDT Indeks	VOV Indeks	Skrotum	LH
-	164kg | *105 (7)*	-	-	-	-	-	-

Miostatien	
Q204X	Nie Getoets
NT821	Nie Getoets
F94L	Nie Getoets

VERKOPER OPMERKINGS: 5 Months pregnant to LEB17-603 (ZOCA2021/20241 (DNA). Ryder daughter ; dam exceptional ICP 332/12 and grandma ICP 359/10 ; Swazi bloodline. Hartwater , Redwater and Gallsickness veld. Quarter evil with multiclos , CA with RB51 , Vibrio with vibrin

LOT 64 (F)

NH 210074

MATATANA NH 210074

Kuddeboek	A
Geb. dtm	2021-09-21
Oud.	2j 12m
Inteling	0%
OEK	33m
Kalwers	1
Geweeg	0
Gem. SI	-
TKP	-

T 120058
NANDI BIGGS T120058
Spn Mat. 80

YZ 030009
YZ0309
Spn Mat. 100

T 040061
NANDI 04 61
Oud. 15j | OEK 26m | TKP 395d
Kalwers 13 | Geweeg 1 | Spn. Mat. 85
Gem. SI 95 | Spn. Mat. 85

MULTIPLE SIRES
MULTIPLE SIRES

T 990105
NANDI T 99 105
Oud. 12j | Gem. SI -
Kalwers 7 | Geweeg -

Ouerskap	Vaar	Moer
DNS		
Genomies		

NH 080010
NH0810
Oud. 15j | OEK - | TKP 448d
Kalwers 5 | Geweeg - | Spn. Mat. 104
Gem. SI - | KKG - | KKS -

Kalwings: 18-09, 19-09, 20-10, 21-09, 23-08

VRIENDSCHAP BDY NC (PTY) LTD
Douglas, Northern Cape
0827734545
nico.w.harris@gmail.com

POSBUS 527,,DOUGLAS, 8730

Laaste Kalf	
Kalf ID	NH 240009 (M)
Geb. datum	2024-06-17
Vaar ID	T 120058

Kalwings: 24-06

KOEIWAARDE	102
101	Kalfgemak Waarde
115	Kalfgroei Waarde
93	Melk Waarde
91	Onderhoudswaarde
104	Vrugbaarheidswaarde
GROEI WAARDE	108
KARKAS WAARDE	-
PRODUKSIE WAARDE	-

LOGIX GENETICS | GENETICA
EBV Analise 2024-08-19

Kalf en Moeder				Vrugbaarheid			
Geb. Dir.	Geb. Mat.	Spn. Dir.	Spn. Mat.	Skr. Omtr.	Vers Vrugb.	Koei Vrugb.	Lanklew.
100	101	115	93	113	112	97	105
53%	44%	43%	37%	27%	45%	24%	50%

Na-Speen Groei			Raam			Karkas		
Na-Speen	GDT	VOV	Volw. Gewig	Hoogte	Lengte	OSO	Vet	Mar
-	-	-	-	-	-	-	-	-

Geb. Gewig	205D Gewig	365D Gewig	540D Gewig	GDT Indeks	VOV Indeks	Skrotum	LH
-	-	-	-	-	-	-	-

Miostatien	
Q204X	Nie Getoets
NT821	Nie Getoets
F94L	Nie Getoets

VERKOPER OPMERKINGS: Met bul kalf NH2409 van T12-58 (U9615U003 (DNA). TB en BM.

© Compiled by the South African Stud Book and Livestock Improvement Association
All Pedigree- and Performance Data is as recorded on LOGIX on 22 August 2024

LOT 65 (F)

BN 220739

CIRCLE A BN 220739

Herd Book	SP
Birth date	2022-08-31
Age	2y
Inbreeding	0%

BN 160309
CIRCLE A BN 160309
Wean Mat. 114

KVN 090020
KRANSVLEY KVN 090020
Wean Mat. 88

CS 040023
TAFELSIG CS 04 23
AVM 040288
MAGARAMOMBE AVM 04 288
Age 17y | Avg. WI 96
Calves 12 | Weighed 1

BN 060013
CIRCLE A BN0613
Age 11y | AFC - | ICP 359d
Calves 10 | Weighed 5 | Wean Mat. -
Avg. WI 108 | Wean Mat.

MCS 080458
MAFRED MCS 080458
Wean Mat. 106

MCS 040048
MAFRED MCS 04 048
EN 930009
ELMWOOD EN 1993 9
Age 17y | Avg. WI 94
Calves 14 | Weighed 1

BN 150258
CIRCLE A BN 150258
Age 8y | AFC 36m | ICP 350d
Calves 6 | Weighed 4 | Wean Mat. 84
Avg. WI 85 | CCB - | CCW 42.7
Calvings: 18-10, 19-11, 20-10, 21-10, 22-08, 23-08

JS060096
ZULANA JS 060096
Age 13y | AFC - | ICP 358d
Calves 10 | Weighed 4 | Wean Mat. -
Avg. WI 98 | Wean Mat.

JS 990321
ZULANA JS 99 321
JS 030038
ZULANA JS 0338
Age 11y | Avg. WI -
Calves 5 | Weighed -

Parentage	Sire	Dam
DNA		
Genomic		

BOTHMA NGUNIS

Louis Trichardt, Limpopo
andrebothma04@gmail.com

P.O. BOX 1335,,LOUIS TRICHARDT, 0920

COW VALUE	96
111	Calving Ease Value
87	Calf Growth Value
100	Milk Value
105	Maintenance Value
102	Fertility Value
GROWTH VALUE	90
CARCASS VALUE	-
PRODUCTION VALUE	92

LOGIX GENETICS | GENETICA — EBV Analysis 2024-08-19

Calf and Mother				Fertility			
Birth Dir.	Birth Mat.	Wean Dir.	Wean Mat.	Scr. Circ.	Heifer Fert.	Cow Fert.	Longev.
-	-	87	100	-	108	-	108
		66%	44%		25%		42%

Post-Wean Growth			Frame			Carcass		
Post Wean	ADG	FCR	Mature Weight	Height	Length	EMA	Fat	Mar
-	-	-	-	-	-	-	-	-

Birth Weight	205D Weight	365D Weight	540D Weight	ADG Index	FCR Index	Scrotum	LH
-	129kg | *84 (10)*	-	-	-	-	-	-

Myostatin	
Q204X	Not Tested
NT821	Not Tested
F94L	Not Tested

SELLER REMARKS: Dragtig van LEB17-603 (ZOCA2021/20241 (DNA). Ryder dogter ; Ma TKP 350/6 ; ouma 359/10 ; Sanga bloedlyne. Hartwater , rooiwater en galsiekte veld. Sponssiekte met multiclos , BM met RB51 , Vibrio met vibrin

LOT 66 (F)

TT 220027

BALL TT 220027

Herd Book	SP
Birth date	2022-09-24
Age	1y 12m
Inbreeding	0%

TT 150006
BALL TT 15 0006
Wean Mat. 92

TT 110014
BALL TT 11 0014 REED
Wean Mat. 101

LEB 060194
MODJADJI LEB06194
LEB 080435
MODJADJI LEB 080435
Age 8y | Avg. WI 88
Calves 5 | Weighed 2

TT 100006
BALL TT 100006 JIREH
Age 8y | AFC 31m | ICP 368d
Calves 5 | Weighed - | Wean Mat. 83
Avg. WI - | Wean Mat. 83

F 030014
JUA F 030014
ISF 050016
SEDIBALETSA ISF 05 16
Age 10y | Avg. WI -
Calves 7 | Weighed -

OP 950426
OMATJENNE OP 95426
Wean Mat. 94

OP 900289
OMATJENNE OP 1990 289
OP 890308
OMATJENNE OP 1989 308
Age 34y | Avg. WI 110
Calves 3 | Weighed 1

JSN070150
ZULANA JS 070150
Age 16y | AFC - | ICP 410d
Calves 13 | Weighed - | Wean Mat. 94
Avg. WI - | CCB - | CCW -
Calvings: 10-05, 11-07, 12-10, 14-05, 15-05, 16-06, 17-05, 18-05, 19-05, 20-08, 21-09, 22-09, 23-11

JS980049
ZULANA JS 98 0049
Age 26y | AFC - | ICP -
Calves - | Weighed - | Wean Mat. 96
Avg. WI - | Wean Mat. 96

JS 900245
SINRAD JS 1990 245
JS 840163
SINRAD JS 1984 163
Age 39y | Avg. WI 98
Calves 8 | Weighed 3

Parentage	Sire	Dam
DNA		
Genomic		

BALL NGUNI

Louis Trichardt, Limpopo
0828558140
shiawela@gmail.com

T/A SHIAWEWA SAFARIS CC, P.O. BOX 4041, LOUIS TRICHARDT, 0920

COW VALUE	107
103	Calving Ease Value
99	Calf Growth Value
93	Milk Value
100	Maintenance Value
113	Fertility Value
GROWTH VALUE	-
CARCASS VALUE	-
PRODUCTION VALUE	-

LOGIX GENETICS | GENETICA — EBV Analysis 2024-08-19

Calf and Mother				Fertility			
Birth Dir.	Birth Mat.	Wean Dir.	Wean Mat.	Scr. Circ.	Heifer Fert.	Cow Fert.	Longev.
-	-	-	-	100	124	108	101
				15%	39%	19%	44%

Post-Wean Growth			Frame			Carcass		
Post Wean	ADG	FCR	Mature Weight	Height	Length	EMA	Fat	Mar
-	-	-	-	-	-	-	-	-

Birth Weight	205D Weight	365D Weight	540D Weight	ADG Index	FCR Index	Scrotum	LH
-	-	-	-	-	-	-	-

Myostatin	
Q204X	Not Tested
NT821	Not Tested
F94L	Not Tested

SELLER REMARKS: Walked with TT 15 06 (U12757U006 (DNA)

© Compiled by the South African Stud Book and Livestock Improvement Association
All Pedigree- and Performance Data is as recorded on LOGIX on 22 August 2024

LOT 67 (F)

TT 220030

BALL TT 22 0030

Kuddeboek	**SP**
Geb. dtm	**2022-10-04**
Oud.	**1j 11m**
Inteling	**0%**

TT 150006
BALL TT 15 0006
Spn Mat. 92

Ouerskap	Vaar	Moer
DNS		
Genomies		

TT 110014
BALL TT 11 0014 REED
Spn Mat. 101

LEB 060194
MODJADJI LEB06194

LEB 080435
MODJADJI LEB 080435
Oud. 8j | Gem. SI 88
Kalwers 5 | Geweeg 2

TT 100006
BALL TT 100006 JIREH
Oud. 8j | OEK 31m | TKP 368d
Kalwers 5 | Geweeg - | Spn. Mat. 83
Gem. SI - | Spn. Mat. 83

F 030014
JUA F 030014

ISF 050016
SEDIBALETSA ISF 05 16
Oud. 10j | Gem. SI -
Kalwers 7 | Geweeg -

TT 140006
BALL TT 14 0006
Oud. 10j | OEK 29m | TKP 424d
Kalwers 7 | Geweeg - | Spn. Mat. 95
Gem. SI - | KKG - | KKS -
Kalwings: 16-10, 17-11, 19-10, 20-10, 21-10, 22-10, 23-10

TT 100008
BALL TT 100008 JOJO
Spn Mat. 96

BN 070643
CIRCLE A 07 0643

BN 080739
CIRCLE A 08 739
Oud. 16j | Gem. SI -
Kalwers 14 | Geweeg -

JSN070150
ZULANA JS 070150
Oud. 16j | OEK - | TKP 410d
Kalwers 13 | Geweeg - | Spn. Mat. 94
Gem. SI - | Spn. Mat. 94

OP 950426
OMATJENNE OP 95426

JS980049
ZULANA JS 98 0049
Oud. 26j | Gem. SI -
Kalwers - | Geweeg -

BALL NGUNI

Louis Trichardt, Limpopo
0828558140
shiawela@gmail.com

T/A SHIAWEWA SAFARIS CC, P.O. BOX 4041, LOUIS TRICHARDT, 0920

KOEIWAARDE	104
96	Kalfgemak Waarde
102	Kalfgroei Waarde
93	Melk Waarde
96	Onderhoudswaarde
111	Vrugbaarheidswaarde
GROEI WAARDE	-
KARKAS WAARDE	-
PRODUKSIE WAARDE	-

LOGIX GENETICS | GENETICA — EBV Analise 2024-08-19

Kalf en Moeder				Vrugbaarheid			
Geb. Dir.	Geb. Mat.	Spn. Dir.	Spn. Mat.	Skr. Omtr.	Vers Vrugb.	Koei Vrugb.	Lanklew.
-	-	-	-	-	111	105	109
					42%	22%	43%

Na-Speen Groei			Raam			Karkas		
Na-Speen	GDT	VOV	Volw. Gewig	Hoogte	Lengte	OSO	Vet	Mar
-	-	-	-	-	-	-	-	-

Geb. Gewig	205D Gewig	365D Gewig	540D Gewig	GDT Indeks	VOV Indeks	Skrotum	LH
-	-	-	-	-	-	-	-

Miostatien	
Q204X	Nie Getoets
NT821	Nie Getoets
F94L	Nie Getoets

VERKOPER OPMERKINGS: 6 Months pregnant to TT 15 06 (U12757U006 (DNA). To

LOT 68 (F)

TT 230057

BALL TT 23 0057

Kuddeboek	**SP**
Geb. dtm	**2023-03-23**
Oud.	**1j 6m**
Inteling	**16%**

TT 170046
BALL TT 17 0046
Spn Mat. 108

Ouerskap	Vaar	Moer
DNS		
Genomies		

TT 110003
BALL TT 110003 STARBRIGHT
Spn Mat. 114

BN 050381
CIRCLE A 05 0381

BN 030124
CIRCLE A BN03124
Oud. 14j | Gem. SI 115
Kalwers 11 | Geweeg 2

TT 100019
BALL TT 100019 SURPRISE
Oud. 13j | OEK 36m | TKP 383d
Kalwers 11 | Geweeg - | Spn. Mat. 102
Gem. SI - | Spn. Mat. 102

BN 050381
CIRCLE A 05 0381

BN 040118
CIRCLE A 04 118
Oud. 14j | Gem. SI 105
Kalwers 13 | Geweeg 2

TT 170030
BALL TT 17 0030
Oud. 6j | OEK 34m | TKP 456d
Kalwers 4 | Geweeg - | Spn. Mat. 104
Gem. SI - | KKG - | KKS -
Kalwings: 20-09, 21-11, 23-03, 24-06

TT 110003
BALL TT 110003 STARBRIGHT
Spn Mat. 114

BN 050381
CIRCLE A 05 0381

BN 030124
CIRCLE A BN03124
Oud. 14j | Gem. SI 115
Kalwers 11 | Geweeg 2

LEB 080440
MODJADJI LEB080440
Oud. 16j | OEK 37m | TKP 371d
Kalwers 13 | Geweeg - | Spn. Mat. 94
Gem. SI - | Spn. Mat. 94

VAD 020005
TSHIKALANGA 02 5

TTT 970005
TANGA TTT 1997 5
Oud. 18j | Gem. SI 98
Kalwers 16 | Geweeg 1

BALL NGUNI

Louis Trichardt, Limpopo
0828558140
shiawela@gmail.com

T/A SHIAWEWA SAFARIS CC, P.O. BOX 4041, LOUIS TRICHARDT, 0920

KOEIWAARDE	-
-	Kalfgemak Waarde
-	Kalfgroei Waarde
-	Melk Waarde
-	Onderhoudswaarde
-	Vrugbaarheidswaarde
GROEI WAARDE	-
KARKAS WAARDE	-
PRODUKSIE WAARDE	-

LOGIX GENETICS | GENETICA — EBV Analise 2024-08-19

Kalf en Moeder				Vrugbaarheid			
Geb. Dir.	Geb. Mat.	Spn. Dir.	Spn. Mat.	Skr. Omtr.	Vers Vrugb.	Koei Vrugb.	Lanklew.
-	-	-	-	-	103	-	109
					22%		30%

Na-Speen Groei			Raam			Karkas		
Na-Speen	GDT	VOV	Volw. Gewig	Hoogte	Lengte	OSO	Vet	Mar
-	-	-	-	-	-	-	-	-

Geb. Gewig	205D Gewig	365D Gewig	540D Gewig	GDT Indeks	VOV Indeks	Skrotum	LH
-	-	-	-	-	-	-	-

Miostatien	
Q204X	Nie Getoets
NT821	Nie Getoets
F94L	Nie Getoets

VERKOPER OPMERKINGS: Walked with TT 15 06 (U12757U006 (DNA)

© Compiled by the South African Stud Book and Livestock Improvement Association
All Pedigree- and Performance Data is as recorded on LOGIX on 22 August 2024

LOT 69 (F)

NH 210087

MATATANA NH 210087

Herd Book	SP
Birth date	2021-10-01
Age	2y 11m
Inbreeding	0%
AFC	33m
Calves	1
Weighed	0
Avg. WI	-
ICP	-

T 120058
NANDI BIGGS T120058
Wean Mat. 80

YZ 030009
YZ0309
Wean Mat. 100

T 040061
NANDI 04 61
Age 15y | AFC 26m | ICP 395d
Calves 13 | Weighed 1 | Wean Mat. 85
Avg. WI 95 | Wean Mat. 85

MULTIPLE SIRES
MULTIPLE SIRES

T 990105
NANDI T 99 105
Age 12y | Avg. WI -
Calves 7 | Weighed -

Parentage	Sire	Dam
DNA		
Genomic		

BN 090561
CIRCLE A BN 090561
Wean Mat. 103

BN 030090
CIRCLE A 03 90

BN 050355
CIRCLE A BN05355
Age 9y | Avg. WI 112
Calves 8 | Weighed 6

NH 150056
MATATANA NH 150056
Age 8y | AFC 35m | ICP 390d
Calves 6 | Weighed - | Wean Mat. 103
Avg. WI - | CCB - | CCW -
Calvings: 18-11, 19-09, 20-10, 21-10, 22-09, 24-03

BS 100025
BLUEBERRY BS10 0025
Age 13y | AFC 38m | ICP 373d
Calves 10 | Weighed - | Wean Mat. 101
Avg. WI - | Wean Mat. 101

T 060235
NANDI T06235

TL 070080
SEEGER TL0780
Age 8y | Avg. WI -
Calves 2 | Weighed -

VRIENDSCHAP BDY NC (PTY) LTD
Douglas, Northern Cape
0827734545
nico.w.harris@gmail.com

POSBUS 527,,DOUGLAS, 8730

Last Calf	
Calf ID	NH 240015 (F)
Birth Date	2024-07-06
Sire ID	T 120058

Calvings: 24-07

Myostatin	
Q204X	Not Tested
NT821	Not Tested
F94L	Not Tested

COW VALUE	105
105	Calving Ease Value
121	Calf Growth Value
93	Milk Value
85	Maintenance Value
107	Fertility Value
GROWTH VALUE	111
CARCASS VALUE	-
PRODUCTION VALUE	108

LOGIX GENETICS | GENETICA — EBV Analysis 2024-08-19

Calf and Mother				Fertility			
Birth Dir.	Birth Mat.	Wean Dir.	Wean Mat.	Scr. Circ.	Heifer Fert.	Cow Fert.	Longev.
106	92	121	93	117	103	107	105
57%	47%	49%	41%	31%	62%	30%	55%

Post-Wean Growth			Frame			Carcass		
Post Wean	ADG	FCR	Mature Weight	Height	Length	EMA	Fat	Mar
118	-	-	-	-	-	-	-	-
36%								

Birth Weight	205D Weight	365D Weight	540D Weight	ADG Index	FCR Index	Scrotum	LH
-	-	-	-	-	-	-	-

SELLER REMARKS: Met vers kalf NH2415 van T12-58 (U9615U003 (DNA). TB en BM.

LOT 70 (F)

NH 210090

MATATANA NH 210090

Herd Book	B
Birth date	2021-10-04
Age	2y 11m
Inbreeding	0%
AFC	33m
Calves	1
Weighed	0
Avg. WI	-
ICP	-

T 120058
NANDI BIGGS T120058
Wean Mat. 80

YZ 030009
YZ0309
Wean Mat. 100

T 040061
NANDI 04 61
Age 15y | AFC 26m | ICP 395d
Calves 13 | Weighed 1 | Wean Mat. 85
Avg. WI 95 | Wean Mat. 85

MULTIPLE SIRES
MULTIPLE SIRES

T 990105
NANDI T 99 105
Age 12y | Avg. WI -
Calves 7 | Weighed -

Parentage	Sire	Dam
DNA		
Genomic		

MULTIPLE SIRES
MULTIPLE SIRES
Wean Mat. -

NH 130008
MATATANA NH 130008
Age 10y | AFC 35m | ICP 367d
Calves 7 | Weighed - | Wean Mat. 121
Avg. WI - | CCB - | CCW -
Calvings: 16-09, 17-10, 18-09, 19-09, 20-10, 21-10, 22-09

N 060042
INKOMOZOMZI LANELE
Age 17y | AFC 25m | ICP 370d
Calves 15 | Weighed 4 | Wean Mat. 139
Avg. WI 105 | Wean Mat. 139

CS 010006
TAFELSIG CS 01 6

N 040098
INKOMOZOMI NOZAKE
Age 9y | Avg. WI 114
Calves 6 | Weighed 3

VRIENDSCHAP BDY NC (PTY) LTD
Douglas, Northern Cape
0827734545
nico.w.harris@gmail.com

POSBUS 527,,DOUGLAS, 8730

Last Calf	
Calf ID	NH 240013 (F)
Birth Date	2024-07-06
Sire ID	T 120058

Calvings: 24-07

Myostatin	
Q204X	Not Tested
NT821	Not Tested
F94L	Not Tested

COW VALUE	108
96	Calving Ease Value
120	Calf Growth Value
101	Milk Value
81	Maintenance Value
110	Fertility Value
GROWTH VALUE	109
CARCASS VALUE	-
PRODUCTION VALUE	108

LOGIX GENETICS | GENETICA — EBV Analysis 2024-08-19

Calf and Mother				Fertility			
Birth Dir.	Birth Mat.	Wean Dir.	Wean Mat.	Scr. Circ.	Heifer Fert.	Cow Fert.	Longev.
97	93	120	101	120	113	102	110
54%	45%	47%	41%	28%	60%	27%	53%

Post-Wean Growth			Frame			Carcass		
Post Wean	ADG	FCR	Mature Weight	Height	Length	EMA	Fat	Mar
119	-	-	-	-	-	-	-	-
35%								

Birth Weight	205D Weight	365D Weight	540D Weight	ADG Index	FCR Index	Scrotum	LH
-	-	-	-	-	-	-	-

SELLER REMARKS: Met vers kalf NH2413 van T12-58 (U9615U003 (DNA). TB en BM.

© Compiled by the South African Stud Book and Livestock Improvement Association
All Pedigree- and Performance Data is as recorded on LOGIX on 22 August 2024

LOT 71 (F)

NH 210081
MATATANA NH 210081

Kuddeboek	SP
Geb. dtm	2021-09-26
Oud.	2j 12m
Inteling	0%
OEK	33m
Kalwers	1
Geweeg	0
Gem. SI	-
TKP	-

GL 120006
QUAGGA FLATS GL 120006
Spn Mat. 102

Ouderskap	Vaar	Moer
DNS		
Genomies		

AP 070002
KLIPKRANTZ JC
Spn Mat. 109

HW 960016
HENHAM CRESMAN

N 030124
INKOMO ZOMZI NOSIMPHIWE
Oud. 8j | Gem. SI 111
Kalwers 4 | Geweeg 1

GL 100012
QUAGGA FLATS GL 100012
Oud. 5j | OEK 31m | TKP 397d
Kalwers 3 | Geweeg 2 | Spn. Mat. 80
Gem. SI 99 | Spn. Mat. 80

GL 000088
QUAGGA FLATS GL0088

GL 010087
QUAGGA FLATS GL0187
Oud. 13j | Gem. SI 91
Kalwers 9 | Geweeg 5

NH 170034
MATATANA NH 170034
Oud. 6j | OEK 37m | TKP 382d
Kalwers 4 | Geweeg - | Spn. Mat. 101
Gem. SI - | KKG - | KKS -
Kalwings: 20-10, 21-09, 22-12, 23-12

NH 130013
MATATANA NH 130013
Spn Mat. 97

GMD 030248
MATOTOLAND GMD 03 248

N 100172
INKOMOZOMZI NONDILI
Oud. 13j | Gem. SI -
Kalwers 10 | Geweeg -

NH 140011
MATATANA NH 140011
Oud. 10j | OEK 37m | TKP 393d
Kalwers 7 | Geweeg - | Spn. Mat. 103
Gem. SI - | Spn. Mat. 103

T 060235
NANDI T06235

N 080236
INKOMOZOMZI NOMGQIBELO
Oud. 13j | Gem. SI 90
Kalwers 10 | Geweeg 1

VRIENDSCHAP BDY NC (PTY) LTD
Douglas, Northern Cape
0827734545
nico.w.harris@gmail.com

POSBUS 527,,DOUGLAS, 8730

Laaste Kalf	
Kalf ID	NH 240017 (M)
Geb. datum	2024-07-08
Vaar ID	T 120058

Kalwings: 24-07

Miostatien	
Q204X	Nie Getoets
NT821	Nie Getoets
F94L	Nie Getoets

KOEIWAARDE	97
108	Kalfgemak Waarde
94	Kalfgroei Waarde
103	Melk Waarde
102	Onderhoudswaarde
99	Vrugbaarheidswaarde
GROEI WAARDE	96
KARKAS WAARDE	-
PRODUKSIE WAARDE	96

LOGIX EBV Analise 2024-08-19

Kalf en Moeder				Vrugbaarheid			
Geb. Dir.	Geb. Mat.	Spn. Dir.	Spn. Mat.	Skr. Omtr.	Vers Vrugb.	Koei Vrugb.	Lanklew.
107	99	94	103	-	94	94	108
50%	45%	42%	37%		58%	24%	48%

Na-Speen Groei			Raam			Karkas		
Na-Speen	GDT	VOV	Volw. Gewig	Hoogte	Lengte	OSO	Vet	Mar
-	-	-	-	-	-	-	-	-

Geb. Gewig	205D Gewig	365D Gewig	540D Gewig	GDT Indeks	VOV Indeks	Skrotum	LH
-	-	-	-	-	-	-	-

VERKOPER OPMERKINGS: Met bul kalf NH2417 van T12-58 (U9615U003 (DNA). TB en BM.

LOT 72 (F)

NH 210080
MATATANA NH 210080

Kuddeboek	A
Geb. dtm	2021-09-26
Oud.	2j 12m
Inteling	0%
OEK	33m
Kalwers	1
Geweeg	0
Gem. SI	-
TKP	-

GT 130019
SKEURKLIP GT1319
Spn Mat. 113

Ouderskap	Vaar	Moer
DNS		
Genomies		

CS 050381
TAFELSIG CS 05 381
Spn Mat. 66

CS 980037
TAFELSIG CS 1998 37

CS 960320
TAFELSIG CS 1996 320
Oud. 21j | Gem. SI 103
Kalwers 13 | Geweeg 2

GT 080067
SKEURKLIP GT0867
Oud. 10j | OEK 35m | TKP 356d
Kalwers 8 | Geweeg - | Spn. Mat. 128
Gem. SI - | Spn. Mat. 128

FF 970027
BHETJANE MFELANE FF 1997 27

AI 020052
SMITH EN SEUNS AI 02 52
Oud. 6j | Gem. SI -
Kalwers 4 | Geweeg -

NH 140139
MATATANA NH140139
Oud. 10j | OEK - | TKP 368d
Kalwers 6 | Geweeg 1 | Spn. Mat. 97
Gem. SI 91 | KKG - | KKS 49.3
Kalwings: 18-09, 19-10, 20-11, 21-09, 22-09, 23-09

VRIENDSCHAP BDY NC (PTY) LTD
Douglas, Northern Cape
0827734545
nico.w.harris@gmail.com

POSBUS 527,,DOUGLAS, 8730

Laaste Kalf	
Kalf ID	NH 240016 (M)
Geb. datum	2024-07-07
Vaar ID	T 120058

Kalwings: 24-07

Miostatien	
Q204X	Nie Getoets
NT821	Nie Getoets
F94L	Nie Getoets

KOEIWAARDE	91
87	Kalfgemak Waarde
107	Kalfgroei Waarde
107	Melk Waarde
84	Onderhoudswaarde
94	Vrugbaarheidswaarde
GROEI WAARDE	92
KARKAS WAARDE	-
PRODUKSIE WAARDE	-

LOGIX EBV Analise 2024-08-19

Kalf en Moeder				Vrugbaarheid			
Geb. Dir.	Geb. Mat.	Spn. Dir.	Spn. Mat.	Skr. Omtr.	Vers Vrugb.	Koei Vrugb.	Lanklew.
-	-	-	-	102	101	88	103
				25%	37%	21%	46%

Na-Speen Groei			Raam			Karkas		
Na-Speen	GDT	VOV	Volw. Gewig	Hoogte	Lengte	OSO	Vet	Mar
-	-	-	-	-	-	-	-	-

Geb. Gewig	205D Gewig	365D Gewig	540D Gewig	GDT Indeks	VOV Indeks	Skrotum	LH
-	-	-	-	-	-	-	-

VERKOPER OPMERKINGS: Met bul kalf NH 2416 van T12-58 (U9615U003 (DNA). TB en BM.

© Compiled by the South African Stud Book and Livestock Improvement Association
All Pedigree- and Performance Data is as recorded on LOGIX on 22 August 2024

LOT 73 (M)

T 100086
NANDI T 100086

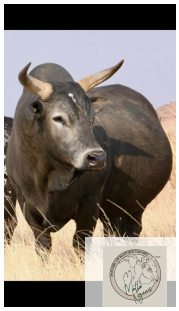

Herd Book	B
Birth date	2010-08-07
Age	14y 1m
Inbreeding	0%
DNA	U9615U002

T 021201
T 02 1201
Wean Mat. 122

Parentage	Sire	Dam
DNA		
Genomic		

T 040007
NANDI 04 7
Age 13y | AFC 32m | ICP 365d
Calves 10 | Weighed - | Wean Mat. 129
Avg. WI - | CCB - | CCW -
Calvings: 06-10, 07-10, 08-08, 09-08, 10-08, 11-08, 12-08, 13-08, 14-08, 15-09

T 980148
NANDI T 1998 148
Wean Mat. 130

T 910105
NANDI T 1991 105
Age 18y | AFC 38m | ICP 394d
Calves 14 | Weighed 1 | Wean Mat. 93
Avg. WI 81 | Wean Mat. 93

T 940379
NANDI T 1994 379

T 860006
NANDI T 1986 6
Age 13y | Avg. WI 104
Calves 8 | Weighed 4

S 840136
MKHAYA MFELANE 84 136

ZL 790210
BARTLOWCOMBINE ZL 1979 210
Age 15y | Avg. WI 99
Calves 8 | Weighed 6

O.T. JANNASCH
Polokwane, Limpopo
0827730289
oswald.jannasch@telkomsa.net

H/A DR. O.T. JANNASCH INC, PLE-INSTRAAT 32, POLOKWANE, 0699

1 CO-OWNER(S)

COW VALUE	88
120	Calving Ease Value
61	Calf Growth Value
149	Milk Value
98	Maintenance Value
87	Fertility Value
GROWTH VALUE	71
CARCASS VALUE	-
PRODUCTION VALUE	77

LOGIX GENETICS, CONVITRA — EBV Analysis 2024-08-19

Calf and Mother				Fertility			
Birth Dir.	Birth Mat.	Wean Dir.	Wean Mat.	Scr. Circ.	Heifer Fert.	Cow Fert.	Longev.
120	97	61	149	86	99	94	82
56%	41%	67%	70%	24%	88%	56%	90%

Post-Wean Growth			Frame			Carcass		
Post Wean	ADG	FCR	Mature Weight	Height	Length	EMA	Fat	Mar
-	-	-	97	-	-	-	-	-
			48%					

Myostatin	
Q204X	Not Tested
NT821	Not Tested
F94L	Not Tested

Birth Weight	205D Weight	365D Weight	540D Weight	ADG Index	FCR Index	Scrotum	LH
-	-	-	-	-	-	-	-

SELLER REMARKS: 2 x 25 semen strooitjies. U9615U002 (DNA)

LOT 74 (M)

T 120058
NANDI BIGGS T120058

Herd Book	B
Birth date	2012-08-12
Age	12y 1m
Inbreeding	0%
DNA	U9615U003

YZ 030009
YZ0309
Wean Mat. 100

Parentage	Sire	Dam
DNA		
Genomic		

T 040061
NANDI 04 61
Age 15y | AFC 26m | ICP 395d
Calves 13 | Weighed 1 | Wean Mat. 85
Avg. WI 95 | CCB - | CCW 41.8
Calvings: 06-09, 07-09, 08-09, 09-10, 11-08, 12-08, 13-08, 14-08, 15-08, 16-09, 17-10, 18-08, 19-09

MULTIPLE SIRES
MULTIPLE SIRES
Wean Mat. -

T 990105
NANDI T 99 105
Age 12y | AFC - | ICP 414d
Calves 7 | Weighed - | Wean Mat. 108
Avg. WI - | Wean Mat. 108

O.T. JANNASCH
Polokwane, Limpopo
0827730289
oswald.jannasch@telkomsa.net

H/A DR. O.T. JANNASCH INC, PLE-INSTRAAT 32, POLOKWANE, 0699

1 CO-OWNER(S)
4 CO-USER(S)

COW VALUE	111
104	Calving Ease Value
133	Calf Growth Value
80	Milk Value
83	Maintenance Value
115	Fertility Value
GROWTH VALUE	120
CARCASS VALUE	-
PRODUCTION VALUE	117

LOGIX GENETICS, CONVITRA — EBV Analysis 2024-08-19

Calf and Mother				Fertility			
Birth Dir.	Birth Mat.	Wean Dir.	Wean Mat.	Scr. Circ.	Heifer Fert.	Cow Fert.	Longev.
102	106	133	80	133	126	105	108
89%	57%	85%	70%	54%	90%	47%	84%

Post-Wean Growth			Frame			Carcass		
Post Wean	ADG	FCR	Mature Weight	Height	Length	EMA	Fat	Mar
127	122	-	-	113	121	-	-	-
62%	46%			56%	53%			

Myostatin	
Q204X	Not Tested
NT821	Not Tested
F94L	Not Tested

Birth Weight	205D Weight	365D Weight	540D Weight	ADG Index	FCR Index	Scrotum	LH
-	-	-	-	-	-	-	-

SELLER REMARKS: 4 x 25 semen straws. U9615U003 (DNA)

© Compiled by the South African Stud Book and Livestock Improvement Association
All Pedigree- and Performance Data is as recorded on LOGIX on 22 August 2024

Dier Info				Actual Values						Expected Breeding Values											Indices			Dam		
LOT	Animal ID	Sex	SEC	Birth Wt (kg)	205d Wt (kg)	CCB Ratio	CCW Ratio	Length Height Ratio	Scr. Circ. (mm)	Birth Dir (kg)	Birth Mat (kg)	Wean Dir (kg)	Wean Mat (kg)	Post Wean (kg)	Mature Weight. (kg)	ADG (g/d)	FCR (kg:kg)	Scr. Circ. (mm)	Height. (mm)	Length (mm)	Wean	ADG	Scr. Circ.	Avg. Wean Index	Nr. Calves	Repr. Index
	Breed Average									0.06	0.06	2.2	0.8	3	5	8		3.3	1.0	4.0						
	Auction Average			26	169	6.94	42.2	1.14	360	0.14	0.07	4.1	0.8	5	6	10	-	4.3	3	6	103	121	102	102	7.0	108
1	ZZN 210023	F	SP	28	188	9.03	46.5	-	-	0.28	-0.19	3.6	-0.9	-0.7	14.8	22	0	8	5	10	117	-	113	116	3	103
2	LEB 150481	F	B	-	-	-	-	-	-	0.94	1.34	7.8	4.9	12.7	10.7	16	0	-2.3	16	13	-	-	85		13	117
3	BN 220768	F	SP	-	-	-	-	-	-	0.26	0.35	6.6	5.5	9.3	15.9	35	0	11.5	5	15	-	-	122	115	4	105
4	Q 220017	F	SP	-	176	-	54.5	-	-	0.84	0.70	9.3	6.4	19.5	2.0	27	0	7.4	6	13	105	-	111	106	6	115
5	TT 220044	F	SP	-	-	-	-	-	-	0.27	-0.01	4.2	0.8	0.0	0.0	5	0	4	4	7	-	-	102		2	101
6	FB 220082	F	SP	-	-	-	-	-	-	-0.24	0.00	0.6	-4.2	0.0	0.0	0	0		0	0	-	-	-		11	112
7	NRF 210219	F	SP	28	158	6.7	37.5	-	-	1.44	0.11	7.3	1.3	12.6	8.8	19	0	5.1	2	7	98	-	105	105	6	108
8	JO 220010	F	SP	28	132	5.91	29	-	-	1.04	0.06	8.0	0.0	3.6	15.2	36	0	4.8	6	14	99	-	104	92	5	113
9	JF 210037	F	A	-	-	-	-	-	-	-0.04	0.17	2.3	1.6	2.1	5.8	8	0	4	4	7	-	-	102	110	6	92
10	NH 210071	F	A	-	-	-	-	-	-	-0.63	-0.60	3.8	-2.7	2.8	11.0	26	0	7.7	5	12	-	-	112		6	114
11	HZH 200177	F	A	26	-	-	-	-	-	-0.04	-0.03	-0.8	-1.2	-0.5	0.0	-45	0	-5.7	-1	-2	-	-	76		4	117
12	NN 220005	F	SP	-	-	-	-	-	-	0.19	0.07	8.9	0.0	10.6	9.2	39	0	12.2	6	12	-	-	124		5	109
13	RV 220021	F	SP	-	-	-	-	-	-	-0.30	0.13	0.1	-0.2	-0.7	0.0	0	0		0	0	-	-	-		4	108
14	LEB 200102	M	SP	27	221	7.71	-	1.14	360	0.57	0.42	9.1	1.8	10.3	20.9	70	0	14.9	15	20	119	121	131	116	8	116
15	ZZN 210033	F	SP	28	153	6.51	40.4	-	-	-0.02	-0.15	-4.1	2.8	-4.1	-16.5	-46	0	.1	-12	-15	91	-	91	97	4	104
16	ZZN 210039	F	SP	28	173	6.98	33.2	-	-	-0.35	-0.13	-5.4	6.2	-2.6	-13.2	-21	0	-.1	-3	-4	106	-	91	110	4	15
17	LEB 160485	F	B	-	-	-	-	-	-	-0.26	0.20	1.5	2.2	-0.6	6.2	5	0	-5.3	10	8	-	-	77	92	10	120
18	LEB 190774	F	SP	24	162	-	-	-	-	-0.78	-0.32	1.0	-4.8	-1.2	-5.9	7	0	-4.6	1	2	99	-	79	101	7	109
19	Q 210106	M	SP	-	237	-	50.5	-	-	1.79	0.50	14.1	4.6	19.3	27.7	0	0		0	0	104	-	-	102	6	115
20	BN 220731	F	SP	-	178	-	45.3	-	-	-0.34	0.47	1.6	4.5	6.0	7.2	5	0	4.6	0	5	116	-	104	110	12	114
21	BN 220742	F	SP	-	140	-	43.1	-	-	0.68	-0.17	7.1	1.3	0.0	0.0	0	0	9.2	3	8	93	-	116	100	13	115
22	Q 220048	F	SP	-	195	-	41.4	-	-	1.63	1.17	13.2	8.4	27.7	28.7	51	0	11.8	9	18	118	-	123	117	12	114
23	Q 220050	F	SP	-	186	-	48.1	-	-	2.06	-0.23	8.2	-1.4	6.0	24.1	23	0	3.5	7	12	111	-	101	111	3	100
24	TT 220040	F	SP	-	-	-	-	-	-	0.14	0.00	2.4	0.0	0.0	0.0	0	0		0	0	-	-	-		4	105
25	FB 210161	M	SP	-	-	-	-	-	-	0.21	-0.45	-0.1	-1.7	-2.0	-9.8	0	0		0	0	-	-	-		6	118

© Compiled by the South African Stud Book and Livestock Improvement Association

All Breeding Values and Performance Data is as recorded on LOGIX on 22 August 2024

Dier Info				Werklike Syfers						Verwagte Teelwaardes											Indekse			Moeder		
LOT	Dier ID	Geslag	AFD	Geb. Gewig (kg)	205d Gewig (kg)	KKG *Verh.*	KKS *Verh.*	Lengte Hoogte *Verh.*	Skr. Omtr. *(mm)*	Geb Dir (kg)	Geb Mat (kg)	Spn Dir (kg)	Spn Mat (kg)	Na-Spn (kg)	Volw. Gewig (kg)	GDT (g/d)	VOV (kg:kg)	Skr. Omtr. (mm)	Hoogte (mm)	Lengte (mm)	Spn.	GDT	Skr. Omtr.	Gem. Spn. Indeks	Aant. Kalw.	Repr. Indeks
		Ras Gemiddeld								0.06	0.06	2.2	0.8	3	5	8		3.3	1.0	4.0						
		Aanbod Gemiddeld		26	169	6.94	42.2	1.14	360	0.14	0.07	4.1	0.8	5	6	10	-	4.3	3	6	103	121	102	102	7.0	108
26	TT 220032	V	SP	-	-	-	-	-	-	0.32	-0.14	3.6	-0.1	0.0	0.0	0	0		1	3	-	-	-		7	109
27	TT 220024	V	SP	-	-	-	-	-	-	0.54	-0.14	3.6	-0.2	2.5	8.0	17	0	1.1	2	2	-	-	94		14	115
28	FB 220083	V	SP	-	-	-	-	-	-	-0.28	-0.19	-0.1	-0.8	0.0	0.0	0	0		0	0	-	-	-		9	120
29	NRF 210233	V	SP	25	161	6.67	40	-	-	1.43	0.21	11.0	-1.5	10.8	13.8	15	0	5.1	-3	5	103	-	105	101	13	118
30	NRF 210262	V	SP	24	156	6.45	31.2	-	-	0.74	0.36	8.2	2.3	11.7	19.3	12	0	6.9	8	15	100	-	110	101	11	119
31	JF 180021	M	SP	-	-	-	-	-	-	0.71	0.36	9.5	1.7	14.2	15.0	48	0	7.9	12	21	-	-	113	85	8	111
32	JO 220021	V	SP	24	143	4.94	37.2	-	-	-0.30	0.29	3.8	5.4	4.7	16.7	37	0	3.7	7	14	106	-	101	109	5	110
33	JO 220084	V	SP	21	171	5.17	-	-	-	-1.00	-0.08	0.3	2.2	-2.0	0.0	0	0		0	0	77	-	-	98	11	114
34	JF 210122	V	SP	-	199	-	39	-	-	-0.31	0.26	3.4	-2.0	4.8	-9.2	-14	0	-3	-5	-6	114	-	83	102	7	111
35	JF 210159	V	SP	-	-	-	-	-	-	-0.05	0.02	4.3	-0.8	3.1	6.4	-5	0	5	4	7	-	-	105		5	119
36	NH 210051	V	B	-	-	-	-	-	-	-0.24	-0.22	6.7	-2.3	6.6	12.9	27	0	8.3	4	11	-	-	114		7	111
37	NH 190121	M	B	-	-	-	-	-	-	-0.67	-0.21	2.8	-2.3	2.9	1.9	0	0	.7	2	6	-	-	93	109	6	116
38	NH 210088	V	SP	-	-	-	-	-	-	0.02	0.14	2.8	-0.6	1.7	9.1	-20	0	7.4	-7	-6	-	-	111		8	118
39	NH 210062	V	SP	-	-	-	-	-	-	-0.40	-0.37	5.9	-2.6	5.2	11.8	27	0	8.3	4	11	-	-	114		11	111
40	NN 220008	V	SP	-	-	-	-	-	-	-0.20	0.00	5.1	-2.9	4.9	7.6	-4	0	7.9	4	1	-	-	112	91	11	113
41	NN 220011	V	SP	-	-	-	-	-	-	-0.41	0.05	2.2	0.2	1.4	4.1	-2	0	5.9	5	3	-	-	107	103	12	114
42	RV 220039	V	SP	-	-	-	-	-	-	-0.13	0.13	1.6	-1.2	0.8	7.6	-2	0	4	1	3	-	-	102		4	111
43	HZH 190002	M	A	28	-	-	-	-	-	-0.08	0.27	2.6	3.4	6.3	0.0	14	0	3.4	7	15	-	-	100		3	95
44	LEB 210101	V	SP	28	183	6.78	35.3	-	-	1.37	0.38	7.5	3.9	13.3	8.2	1	0	.1	4	6	105	-	91	106	4	108
45	ZZN 210025	V	SP	30	177	6.21	46.2	-	-	0.56	-0.24	1.3	3.2	3.9	-12.1	-14	0	3.1	-3	-2	107	-	100	106	3	91
46	LEB 200010	V	SP	25	204	7.04	-	-	-	-0.07	0.10	3.0	3.6	3.6	-2.2	-2	0	-1.4	0	0	125	-	87	110	4	108
47	LEB 200078	V	SP	25	168	6.94	54.8	-	-	0.05	-0.20	0.3	0.1	-3.2	3.1	-32	0	-5.8	-3	-6	109	-	75	101	7	109
48	BN 220741	V	SP	-	137	-	48.9	-	-	0.36	-0.19	4.5	0.3	3.5	10.9	-8	0	4.1	-0	5	90	-	102	85	8	108
49	NN 210005	M	SP	-	-	-	-	-	-	0.29	0.02	6.7	-1.4	10.1	12.4	8	0	11.1	5	10	-	-	121	100	10	106
50	BN 220740	V	SP	-	145	-	44.2	-	-	-0.48	0.06	-0.4	1.8	1.0	-5.4	-22	0	2.1	-5	-6	97	-	97	103	11	114

© Compiled by the South African Stud Book and Livestock Improvement Association
All Breeding Values and Performance Data is as recorded on LOGIX on 22 August 2024

Dier Info				Actual Values						Expected Breeding Values											Indices			Dam		
LOT	Animal ID	Sex	SEC	Birth Wt (kg)	205d Wt (kg)	CCB *Ratio*	CCW *Ratio*	Length Height *Ratio*	Scr. Circ. *(mm)*	Birth Dir (kg)	Birth Mat (kg)	Wean Dir (kg)	Wean Mat (kg)	Post Wean (kg)	Mature Weight. (kg)	ADG (g/d)	FCR (kg:kg)	Scr. Circ. (mm)	Height. (mm)	Length (mm)	Wean	ADG	Scr. Circ.	Avg. Wean Index	Nr. Calves	Repr. Index
	Breed Average									0.06	0.06	2.2	0.8	3	5	8		3.3	1.0	4.0						
	Auction Average			26	169	6.94	42.2	1.14	360	0.14	0.07	4.1	0.8	5	6	10	-	4.3	3	6	103	121	102	102	7.0	108
51	TT 220015	F	SP	-	-	-	-	-	-	0.10	-0.14	1.7	-0.5	0.0	0.0	0	0		-2	-1	-	-	-		6	94
52	TT 220023	F	SP	-	-	-	-	-	-	0.20	-0.06	3.1	0.4	0.0	0.0	0	0		0	0	-	-	-		2	110
53	TT 220039	F	SP	-	-	-	-	-	-	0.19	-0.09	2.3	1.3	2.9	5.6	7	0	1.6	3	5	-	-	96		5	105
54	NRF 210265	F	B	24	159	8.7	39.6	-	-	0.60	0.25	9.5	1.9	13.7	13.8	17	0	7.6	10	19	102	-	112	99	10	115
55	RV 210068	M	SP	-	-	-	-	-	-	-0.02	-0.02	2.4	-2.5	0.0	0.0	0	0		0	0	-	-	-		3	102
56	NRF 210267	F	SP	26	148	9.09	37.4	-	-	0.32	-0.09	-1.1	3.8	2.4	-3.4	-32	0	0	-4	-1	92	-	91	100	2	90
57	JF 220019	F	SP	-	-	-	-	-	-	-0.46	-0.23	-0.9	-0.9	-3.0	0.0	-24	0	-2.4	-4	-5	-	-	85		4	117
58	JF 210153	F	SP	-	-	-	-	-	-	0.34	0.12	11.4	2.0	17.8	16.0	65	0	5.4	14	28	-	-	106	105	6	106
59	NH 210063	F	SP	-	-	-	-	-	-	0.20	-0.10	10.1	-2.2	11.3	8.3	36	0	8.6	6	13	-	-	115		8	108
60	NH 210089	F	B	-	-	-	-	-	-	-0.26	0.12	-1.0	2.3	-1.1	2.2	-13	0	-1.7	-0	-1	-	-	87		3	102
61	RL 200032	M	SP	23	151	7.23	47.3	-	-	-0.31	0.48	11.8	-2.7	18.0	13.5	23	0	7.2	-3	6	109	-	111	96	8	105
62	NH 210072	F	SP	-	-	-	-	-	-	-0.35	-0.10	7.7	-0.8	9.0	16.1	32	0	10.6	3	9	-	-	120		7	102
63	BN 220734	F	SP	-	164	-	45	-	-	-0.33	0.20	1.7	-0.7	2.1	-2.0	-26	0	-1.9	-12	-11	105	-	86	93	12	122
64	NH 210074	F	A	-	-	-	-	-	-	0.04	0.03	7.5	-0.9	9.3	11.6	28	0	8	5	12	-	-	113		5	97
65	BN 220739	F	SP	-	129	-	38.8	-	-	-0.35	-0.08	-2.3	0.9	-1.9	0.1	-35	0	-2.6	-4	-7	84	-	84	85	6	110
66	TT 220027	F	SP	-	-	-	-	-	-	-0.08	0.07	1.9	-0.8	3.0	3.1	0	0	3.4	1	1	-	-	100		13	106
67	TT 220030	F	SP	-	-	-	-	-	-	0.35	-0.15	2.9	-0.7	1.9	6.1	8	0	2.5	1	2	-	-	98		7	105
68	TT 230057	F	SP	-	-	-	-	-	-	0.00	0.00	0.0	0.0	0.0	0.0	0	0		0	0	-	-	-		4	96
69	NH 210087	F	SP	-	-	-	-	-	-	-0.25	0.29	9.5	-0.7	12.6	17.6	38	0	9.7	4	12	-	-	117		6	106
70	NH 210090	F	B	-	-	-	-	-	-	0.21	0.25	9.2	1.1	13.8	22.5	47	0	10.6	7	16	-	-	120		7	108
71	NH 210081	F	SP	-	-	-	-	-	-	-0.29	0.10	0.2	1.5	-0.5	1.4	-14	0	-1.9	-1	-0	-	-	86		4	102
72	NH 210080	F	A	-	-	-	-	-	-	0.62	0.30	4.6	2.3	7.4	17.7	9	0	4	2	4	-	-	102	91	6	115
73	T 100086	M	B	-	-	-	-	-	-	-0.90	0.14	-11.2	12.1	-9.8	2.0	-17	0	-1.7	1	-5	-	-	86		10	110
74	T 120058	M	B	-	-	-	-	-	-	-0.03	-0.10	13.8	-3.7	16.8	20.6	57	0	15.6	7	18	-	-	133	95	13	111

© Compiled by the South African Stud Book and Livestock Improvement Association
All Breeding Values and Performance Data is as recorded on LOGIX on 22 August 2024

EXPLANATION OF CATALOGUE ABBREVIATIONS		VERDUIDELIKING VAN KATALOGUS AFKORTINGS	
Lot Number	LOT	LOT	Lot Nommer
Estimated breeding value	EBV	EBV	Beraamde teelwaarde
Parentage verification	Parentage	Ouerskap	Ouerskap verifikasie
Age in years	AGE	OUD.	Ouderdom in jaar
Age at First Calving	AFC	OEK	Ouderdom met Eerst Kalwing
Intercalving Period	ICP	TKP	Tussen-Kalf Periode
Number of calvings	Calvings	Kalwings	Aantal kalwings
Number of calves weighed at weaning	Weighed	Geweeg	Aantal kalwings geweeg met speen
Average Wean index	Avg. WI	Gem. SI	Gemiddelde speen indeks
Animal identification number	ID	ID	Dier se identifikasie nommer
Herd Book Section	SEC	AFD	Kuddeboek Afdeling
Herd Book Section: Pending Registration	PEN	PEN	Kuddeboek Afdeling: Wag vir Registrasie
Herd Book Section: Not for Registration	NFR	NFR	Kuddeboek Afdeling: Nie vir Registrasie
Herd Book Section: Foundation Generation	FO	FO	Kuddeboek Afdeling: Fondasie Generasie
Herd Book Section: Appendix A	A	A	Kuddeboek Afdeling: Aanhangsel A
Herd Book Section: Appendix B	B	B	Kuddeboek Afdeling: Aanhangsel B
Herd Book Section: Studbook Proper, a registered animal	SP	SP	Kuddeboek Afdeling: Studbook Proper, 'n geregistreerde dier
Genomically Tested	GT	GT	Genomies Getoets
Homozygous Horned (Celtic test)	HH(c)	HH(c)	Homosigoties horings (Celtic toets)
Homozygous Polled (Celtic test)	PP(c)	PP(c)	Homosigotiets Poena (Celtic toets)
Heterozygous Polled (Celtic test)	Pp(c)	Pp(c)	Heterosigoties Poena (Celtic toets)
Phenotypically Polled	P	P	Fenotipies Poena
Birth Direct breeding value	Birth Dir.	Geb. Dir	Geboorte Direk teelwaarde
Wean Direct breeding value	Wean Dir.	Spn. Dir.	Speen Direk teelwaarde
Wean Maternal breeding value	Wean Mat.	SPn. Mat.	Speen Maternaal teelwaarde
Scrotal Circumference	Scr. Circ.	Skr. Omt.	Skrotum omtrek
Heifer Fertility	Heifer Fert.	Vers Vrugb.	Vers Vrugbaarheid
Cow Fertility	Cow Fert.	Koei Vrugb.	Koei Vrugbaarheid
Longevity	Longev.	Lankl.	Lanklewendheid
Mature Weight	Mat. Wt.	Volw. Gewig	Volwasse gewig
Average Daily Gain (g/day)	ADG	GDT	Gemiddelde Daaglikse Toename
Feed Conversion Ratio (kg:kg)	FCR	VOV	Voeromset Verhouding
Eye Muscle Area	EMA	OSO	Oogspier grootte
Backfat Thickness	Fat	Vet	Rugvet Diepte
Marbeling (intra-muscular fat)	Mar	Mar	Marmering (binne-spierse vet)
Actual Birth weight	Birth Wt.	Geb. gewig	Werklike Geboorte gewig
205-day Dam-age corrected weight	205d Wt.	205d gewig	205-dag Moeder-ouderdom gekorrigeerde gewig
365-day weight index	365D Index	365D Indeks	365-dae gewig indeks
540-day weight index	540D Index	540D Indeks	540-dae gewig indeks
Length-Height ratio	LH	LH	Lengte-Hoogte Verhouding
Cow-Calf Birth Ratio	CCG	KKG	Koei-Kalf Geboorte Verhouding
Cow-Calf Wean Ratio	CCW	KKS	Koei-Kalf Speen Verhouding
Average Weaning Index	Avg. WI	Gem. SI	Gemiddelde speen indeks
Number of Calves	Nr. Calves	Aant. Kalw.	Aantal kalwers
Reproduction Index	Repr. Index	Repr. Indeks	Reproduksie indeks
Animal sex: M - Male, F - Female	M / F	M / V	Dier geslag: M - Manlik, V - Vroulik

© Compiled by the South African Stud Book and Livestock Improvement Association