MEERKAT
ONLINE AUCTIONS

4th PRESTIGE LIMPOPO Boran Auction

BORAN

PRESTIGE LIMPOPO BORAN

Warmbad Veemark

GPS: 24° 54' 54.2"S 28° 21' 48.2"E

11:00

EST. 2006 LIMPOPO Boran Club

19 Oktober 2024

65 Vroulike stoet diere

10 Stoet bulle

DIGITALE KATALOGUS

www.facebook.com/Limpopo.Boran

VLEISSENTRAAL BOSVELD

BEMARKER: Carel Chalmers 082 896 9586 · **AFSLAER:** Johan van der Nest 082 574 4220

Terme: 1. Koper moet registreer en 'n afskrif van ID asook 'n bewys van fisiese adres inhandig. 2. Betaling: By wyse van Kaart- / elektroniese oorbetalings op dag van veiling - GEEN KONTANT WORD AANVAAR NIE T.O.V BETALING VIR AANKOPE. 3. BTW is betaalbaar. 4. Vleissentraal se standaard-verkoopsvoorwaardes (Rules of Auction) bly van toepassing - beskikbaar op www.vleissentraal.co.za. 5. Verbruikersbeskermingswet - Wet 68 van 2008, beskikbaar op www.gov.za. 6. Verkoper behou die reg voor om enige bate voor of tydens die veiling te onttrek sonder vooraf kennisgewing.

BELA-BELA

ANIMAL, OWNER AND PEDIGREE INFORMATION

1 2 3 4 5

LOT 1 (M) 14

Breed Logo

SB 200201 PP(c)

SUPERBULL'S SUPERSTAR SB 200201

6

7

Herd Book	SP
Birth date	2020-01-01
Age	2y 7m
Inbreeding	1%
DNA	ABC001234

9 (& 10)

Parentage	Sire	Dam
DNA	✔	
Genomic	✔	

11

SB 140007
SUPERBULL SB 140007 Pp(c)

SB 140010
SUPERBULL SB 140010
Age 7 | AFC 27 | ICP 366
Calves 6 | Weighed 2
Avg. WI 89 | Wean Mat. 93
Calvings: 16-11, 17-10, 18-10, 20-03, 21-03, 22-04, 23-04

12

SB 110001
SUPERBULL SB 11 0100

SB 110012 P
SUPERBULL SB 110012
Age 10 | AFC 32 | ICP 475
Calves 5 | Weighed -
Avg. WI - | Wean Mat. 80

SB 110001
SUPERBULL SB 110400

SB 060004 PcH
SUPERBULL SB 060004
Age 13 | AFC 72 | ICP 360
Calves 8 | Weighed 7
Avg. WI 105 | Wean Mat. 110

13

SUPERBULL BREEDERS

8

Town, Province
078 737 2855
super_bull@webmail.com

1 Lot Number & sex (mixed lots)
2 Breed's logo
3 **GT** - animal is genomically tested
4 Animal Identification Number and Name
5 Polled Status
- Celtic: PP(c)/Pp(c) - polled, HH(c) - horned
- Phenotypic: P/PcH - polled, HH - horned, SC - scurs

6 Animal's photo, or Herd's logo
7 Herd's logo
8 Owner's information

9 Animal's information
- Herd book section
- Birth date
- Animal's age
- Animal's inbreeding percentage
- DNA Number - if available

10 Additional information (only females)
- Age at first calving
- Number of calves born
- Number of calves weighed at weaning
- Average Wean Index
- Intercalving Period

11 Parentage Verification - a green tick (✔) indicates that the sire and/or dam has been verified via microsatellite (DNA) and/or Genomic testing

12 Dam information
- Age and Number of Calvings
- Average Wean Index and Number of Calves Weaned
- Age at First Calving and Intercalving Period
- Cow award

13 Four (4) generation pedigree
14 VPLAN Membership

QR Code
This code can be scanned with a smart device. It redirects to the animal's information on **www.SABeefBulls.com** where additional information for the animal is available.

Myostatin	
Q204X	Free
NT821	Carrier
F94L	Not Tested

Myostatin Results
- Free - free from double muscling genes
- Carrier - heterozygotic / carrier of one double muscling gene
- D. Muscled - homozygotic / double muscled

GENETIC VALUES - BUILDING BLOCKS

Calf and Mother				Fertility				Post-Wean Growth			Frame			Carcass		
Birth Dir.	Birth Mat.	Wean Dir.	Wean Mat.	Scr. Circ.	Heifer Fert.	Cow Fert.	Longev.	Post Wean	ADG	FCR	Mature Weight	Height	Length	EMA	Fat	Mar
83	**121**	**130**	**89**	**112**	**84**	**101**	**112**	**125**	**126**	**129**	**113**	**104**	**115**	**149**	**82**	**119**
87%	*70%*	*83%*	*70%*	*81%*	*68%*	*59%*	*69%*	*72%*	*76%*	*80%*	*65%*	*81%*	*80%*	*77%*	*74%*	*73%*
10	11	12	13	16	14	15	17	18	19	20	21	22	23	25	26	27

The Logix Selection Values are compiled of specific genetic building blocks, as indicated in the selection value descritions on the next page. These genetic building blocks are indicated in the catalogue by their Breeding Value indices and accuracies.

PHENOTYPIC VALUES

Birth Weight	205D Weight	365D Weight	540D Wegiht	ADG Index	FCR Index	Scrotum	LH
47kg	**239kg** | *109 (19)*	**284kg** | *99 (10)*	**390kg** | *92 (10)*	**1680g/d** | *90 (13)*	**6.08** | *98*	**353mm** (D1)	**1.20**
10	12			19	20	16	24

- 205D, 365D, 540D weights - adjusted weaning, year and 18 month weights, the phenotypic index obtained, and the number of animals in the contemporary group
- ADG and FCR Indices - phenotypic index obtained within the animal's contemporary group
- Scrotum - adjusted scrotal circumference, in mm, as measured at the end of the growth test, as well as the growth test type
- Length-Height Ratio (LH) - the animal's length to height ratio, as measured at the end of the growth test

© Compiled by the South African Stud Book and Livestock Improvement Association
All Pedigree- and Performance Data is as recorded on LOGIX on 09 October 2024

LIMPOPO PRESTIGE BORAN AUCTION

Vleissentraal Veekraal, Bela Bela *19 October 2024*

LOGIX SELECTION VALUES

COW VALUE	108
103 Calving Ease Value	
118 Calf Growth Value	
86 Milk Value	
80 Maintenance Value	
110 Fertility Value	
GROWTH VALUE	105
CARCASS VALUE	110
PRODUCTION VALUE	103

1 LOGIX Cow Value

Selection for:

- Fertile cows,
- with low maintenance,
- that calf easily,
- and wean heavy calves

2 Calving Ease Value — EBV Birth Dir & Mat

3 Calf Growth Value — EBV Wean Dir.

6 Fertility Value — EBV Cow & Heifer Fertility, Longevity

4 Milk Value — EBV Wean Mat.

5 Maintenance Value — EBV Mature weight & Milk

7 LOGIX Growth Value

Selection for efficient growers on veld & in the feedlot

8 LOGIX Carcass Value

Selection for higher meat yield on carcass

9 LOGIX Production Value

Selection for easy-care, Profitable cattle

- 80% Cow Value
- 20% Growth Value

EXPLANATION OF BREEDING VALUES AND SELECTION VALUES

		Traits	Description/Measurement	Goal	General Guidelines					
						<80	<90	90-110	>110	>120	
Selection Values	1	Cow Value	Combination of Calving Ease, Calf Growth, Milk, Maintenance and Fertility Values (Rand-Value)	Profitable Cow	Loss						Profit
	2	Calving Ease Value	Risk for calving problems (calf too heavy) vs calf too small	Avg. birth weight	High						Low
	3	Calf Growth Value	Calf's genetic ability for pre-weaning growth	Heavy weaner calf	Light						Heavy
	4	Milk Value	Cow's genetic mothering and milking ability	Enough milk for the calf	Less						More
	5	Maintenance Value	Maintenance requirements of cow (cow weight and milk)	Low cow maintenance	High					*	Low
	6	Fertility Value	Fertility and retention of cows and heifers	Fertile cows	Low						High
	7	Growth Value	Efficient growth on veld and in feedlot (R-value)	Profitable growth	Loss						Profit
	8	Carcass Value	Meat on carcass (Weight and RTU EBVs)	More meat on the carcass	Less						More
	9	Production Value	Combination of Cow- and Growth values (R-value)	Profitable animals	Loss						Profit
Cow & Heifer	10	Birth Weight Direct	Birth weight (Calf's genetic ability)	Avg. birth weight	Heavy						Light
	11	Birth Weight Maternal	Birth weight (Cow's genetic ability)	Easy calving	Heavy						Light
	12	Weaning Weight Direct	Weaning weight (Calf's genetic ability)	Heavy weaner calves	Light						Heavy
	13	Weaning Weight Maternal	Weaning weight (Cow's genetic ability)	Good mothers	Poor						Good
	21	Mature Cow Weight	Cow weight at weaning of first three calves	Avg. mature cow weight	Light				*	*	Heavy
		Cow-Calf Birth	EBV Birth Direct / EBV Mature Cow weight	Average	Low						High
		Cow-Calf Wean	EBV Wean Direct / EBV Mature Cow weight	High calf-cow ratio	Low						High
Fertility	14	Heifer Fertility	Age at first calving	Fertile heifers	Less						More
	15	Cow Fertility	First 3 inter-calving periods (ICPs)	Fertile cows	Less						More
	16	Scrotal Circumference	As measured during the growth test	Fertile bulls	Less						More
	17	Longevity	Retention of progeny	Acceptable progeny	Poor						Good
Growth & Frame	18	Post-Wean Weight	12- and 18 month weights	Good post-wean growth	Low					*	High
	19	Average Daily Gain	Average daily gain	Good growth	Poor						Good
	20	Feed Conversion Ratio	100g feed intake / g weight gain	Feed efficiency	Poor						Good
		Final Test Weight	Final weight in the growth test	Heavy carcass	Light					*	Heavy
	22	Height	Shoulder / Hip height in growth test	Average height	Short						Tall
	23	Length	Length in growth test	Longer for more muscle	Short						Long
	24	Length-Height Ratio	EBV Length / EBV Height	Longer rather than tall	<1						>1
Carcass	25	Eye Muscle Area	RTU measured eye muscle area	Bigger steaks	Small						Big
	26	Fat Thickness	RTU measured P8 backfat thickness	Carcass quality	Thin						Thick
	27	Marbling	RTU measured % of intra-muscular fat	Juicy meat	Low						High

* Determined by own selection goal

INTERPRETATION OF BREEDING VALUE INDICES

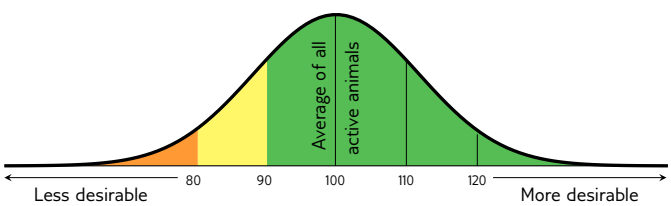

Average between 90 and 110

(Acceptable between 80 and 120)

© Compiled by the South African Stud Book and Livestock Improvement Association

All Pedigree- and Performance Data is as recorded on LOGIX on 09 October 2024

LOT 1 - JF 150006

LOT 1 (F)

BORAN

JF 150006

ACHILLES PANDORA

Herd Book	SP
Birth date	2015-07-14
Age	9y 3m
Inbreeding	2%
DNA	U313484
AFC	37m
Calves	5
Weighed	5
Avg. WI	95
ICP	441d

AB 100184 SP
ABBA BO 100184
Wean Mat. 107

Parentage	Sire	Dam
DNA	✔	✔
Genomic		

PM14R SP
LILAYI PM14R
Wean Mat. 113

NN85003A
BARAGOI FALCON NN85003A

J100
LILAYI PM92100J
Age 34y | Avg. WI -
Calves - | Weighed -

TLM 050054 SP
KETA TLM050054
Age 10y | AFC - | ICP 369d
Calves 4 | Weighed - | Wean Mat. 110
Avg. WI - | Wean Mat. 110

TLM 020011 SP
KETA TLM 02 11

GF00031T SP
GRASMERE GF00031T
Age 13y | Avg. WI 100
Calves 10 | Weighed 4

TLM 050526 SP
KETA TLM 05 526 KONING
Wean Mat. 108

TLM 020001 SP
KETA TLM020001 BUFFEL

TLM 020017 SP
KETA TLM 02 17
Age 12y | Avg. WI 103
Calves 9 | Weighed 4

DVB 100005 SP
DIAMANTV DVB100005
Age 9y | AFC 33m | ICP 380d
Calves 7 | Weighed 5 | Wean Mat. 109
Avg. WI 99 | CCB 5.55 | CCW 43.5
Calvings: 13-05, 14-05, 15-07, 16-11, 17-10, 18-09, 19-08

DVB 080017 SP
DIAMANTV DVB 08 0017
Age 10y | AFC - | ICP 403d
Calves 8 | Weighed - | Wean Mat. 114
Avg. WI - | Wean Mat. 114

TLM 040505 SP
KETA TLM 04 505

TLM 022049 SP
KETA TLM 02 49
Age 14y | Avg. WI 100
Calves 5 | Weighed 3

MOSDENE CATTLE RANCH

Naboomspruit, Limpopo
0764894769
mosdeneranch@gmail.com

POSBUS 250,,NABOOMSPRUIT, 0560

Last Calf	
Calf ID	MOS 230301 (M)
Birth Date	2023-06-07
Sire ID	E 190077

Calvings: 18-08, 19-10, 20-12, 22-03, 23-06

Myostatin	
Q204X	Not Tested
NT821	Not Tested
F94L	Not Tested

COW VALUE	89
103	Calving Ease Value
90	Calf Growth Value
97	Milk Value
102	Maintenance Value
95	Fertility Value
GROWTH VALUE	96
CARCASS VALUE	94
PRODUCTION VALUE	89

LOGIX GENETICS | GENETICA

EBV Analysis 2024-10-20

Calf and Mother				Fertility			
Birth Dir.	Birth Mat.	Wean Dir.	Wean Mat.	Scr. Circ.	Heifer Fert.	Cow Fert.	Longev.
97	107	90	97	106	89	102	97
79%	*75%*	*67%*	*79%*	*36%*	*44%*	*33%*	*63%*

Post-Wean Growth			Frame			Carcass		
Post Wean	ADG	FCR	Mature Weight	Height	Length	EMA	Fat	Mar
94	99	105	97	87	82	97	104	90
36%	*35%*	*23%*	*46%*	*36%*	*36%*	*31%*	*29%*	*29%*

SELLER REMARKS: 9 months in calf to MS : E 20 69 , E 20 49 or MOS 20 81

BORAN

LOT 2 (F)

BORAN

JH 220044

MARONES JH220044

Herd Book	**SP**
Birth date	**2022-05-29**
Age	**2y 5m**
Inbreeding	**0%**
DNA	**U18833U011**

JH 160045 PcH **SP**
MARONES JH160045
Wean Mat. 96

Parentage	Sire	Dam
DNA	✔	✔
Genomic		

JH 100127 SP
MARONES JH100127
Wean Mat. 97

TLM 020003 SP
KETA VOORSLAG

MHB 050008 SP
MOLL'SHOOP JACKIE
Age 12y | Avg. WI 104
Calves 7 | Weighed 1

JH 100077 SP
MARONES JH100077
Age 7y | AFC - | ICP 401d
Calves 5 | Weighed 5 | Wean Mat. 114
Avg. WI 104 | Wean Mat. 114

TLM 050526 SP
KETA TLM 05 526 KONING

CFH 060708 SP
ELANDSPRUIT 06 708
Age 8y | Avg. WI -
Calves 3 | Weighed -

AE 130014 HH **SP**
AFRICAN ELITE CAPRI
Age 10y | AFC 33m | ICP 443d
Calves 7 | Weighed 6 | Wean Mat. 111
Avg. WI 101 | CCB - | CCW 47.7
Calvings: 16-03, 17-12, 18-12, 20-05, 21-06, 22-05, 23-06

FN 060068 SP
FONTEINE FN0668 JOSE
Wean Mat. 103

25 SP
MARULA 25

PB/11032 SP
DELAMERE 542
Age 27y | Avg. WI -
Calves - | Weighed -

AJB 080057 SP
MOTSWIRI KIM
Age 14y | AFC - | ICP 452d
Calves 8 | Weighed 1 | Wean Mat. 130
Avg. WI 130 | Wean Mat. 130

KB55X SP
KETA KB 55 X

AJB 040081 SP
MOTSWIRI AJB 04 81
Age 10y | Avg. WI -
Calves 5 | Weighed -

MARONES STOET

Modimolle, Limpopo
marones.henning@gmail.com

P/A DR J.C. HENNING, POS-BUS 1168, ELLISRAS, 0555

COW VALUE	**106**
105	Calving Ease Value
101	Calf Growth Value
103	Milk Value
98	Maintenance Value
103	Fertility Value
GROWTH VALUE	**98**
CARCASS VALUE	**99**
PRODUCTION VALUE	**104**

LOGIX GENETICS LIMITED
EBV Analysis 2024-10-20

Calf and Mother				Fertility			
Birth Dir.	Birth Mat.	Wean Dir.	Wean Mat.	Scr. Circ.	Heifer Fert.	Cow Fert.	Longev.
96	128	101	103	95	95	110	100
75%	56%	77%	58%	51%	48%	28%	51%

Post-Wean Growth			Frame			Carcass		
Post Wean	ADG	FCR	Mature Weight	Height	Length	EMA	Fat	Mar
96	96	103	100	83	92	95	91	86
38%	48%	36%	38%	52%	51%	47%	44%	44%

Myostatin	
Q204X	Not Tested
NT821	Not Tested
F94L	Not Tested

SELLER REMARKS: 5 Maande dragtig van JH20-66

BORAN

LOT 3 (F)

BORAN

WPB 190035

BOR WP VENUS BRON

Kuddeboek	SP
Geb. dtm	2019-09-09
Oud.	5j 1m
Inteling	0%
DNS	U541996
OEK	37m
Kalwers	3
Geweeg	0
Gem. SI	-
TKP	314d

WPB 110057 SP
BOR WP SEANO
Spn Mat. 104

Ouerskap	Vaar	Moer
DNS	✔	✔
Genomies		

WPB 130001 SP
BOR WP VENUS
Oud. 11j | OEK 41m | TKP 377d
Kalwers 8 | Geweeg - | Spn. Mat. 74
Gem. SI - | KKG 5.6 | KKS -
Kalwings: 16-06, 18-01, 18-10, 19-09, 20-07, 21-05, 22-06, 23-09

KB56X SP
KETA KB 56 X
Spn Mat. 105

PM14R SP
LILAYI PM14R

GF26PSZ SP
GRASMERE 26 P
Oud. 13j | Gem. SI -
Kalwers 3 | Geweeg -

CFH 060698 SP
ELANDSPRUIT CFH060698
Oud. 14j | OEK - | TKP 432d
Kalwers 10 | Geweeg - | Spn. Mat. 100
Gem. SI - | Spn. Mat. 100

HVT 000010 SP
OUTSPAN HVT000010

Z 000022 SP
HLANZENI Z000022
Oud. 14j | Gem. SI -
Kalwers 3 | Geweeg -

N 040007 SP
EERSTEGELUKBAAS N 04 07
Spn Mat. 70

KPO622 SP
OL PEJETA 622

KIM39 SP
LOLOMARIK 39
Oud. 28j | Gem. SI -
Kalwers 1 | Geweeg -

N 040001 SP
EERSTEGELUKBAAS N 04 01 V
Oud. 17j | OEK - | TKP 359d
Kalwers 12 | Geweeg - | Spn. Mat. 71
Gem. SI - | Spn. Mat. 71

KPO622 SP
OL PEJETA 622

KIM39 SP
LOLOMARIK 39
Oud. 28j | Gem. SI -
Kalwers 1 | Geweeg -

BORAN WP

Mokopane, Limpopo
0824956829
richard@orcinus.co.za

21A CANTERBURY DRIVE, PRIVATE BAG X16, BISHOPSCOURT, 7806

Laaste Kalf	
Kalf ID	WPB 240014 (F)
Geb. datum	2024-06-21
Vaar ID	WPB 150015

Kalwings: 22-10, 23-07, 24-06

Miostatien	
Q204X	Nie Getoets
NT821	Nie Getoets
F94L	Nie Getoets

KOEIWAARDE	111
106	Kalfgemak Waarde
98	Kalfgroei Waarde
90	Melk Waarde
106	Onderhoudswaarde
114	Vrugbaarheidswaarde
GROEI WAARDE	82
KARKAS WAARDE	84
PRODUKSIE WAARDE	103

LOGIX EBV Analise 2024-10-20

Kalf en Moeder				Vrugbaarheid			
Geb. Dir.	Geb. Mat.	Spn. Dir.	Spn. Mat.	Skr. Omtr.	Vers Vrugb.	Koei Vrugb.	Lanklew.
102	105	98	90	87	85	134	102
77%	*70%*	*38%*	*39%*	*31%*	*60%*	*37%*	*60%*

Na-Speen Groei			Raam			Karkas		
Na-Speen	GDT	VOV	Volw. Gewig	Hoogte	Lengte	OSO	Vet	Mar
99	88	96	95	89	84	87	96	100
30%	*29%*	*12%*	*31%*	*31%*	*31%*	*21%*	*19%*	*19%*

VERKOPER OPMERKINGS: VENUS BRON + WPB 24 014 ROXY VENUS heifer calf to WPB150015 THE ROCK. SIRE: SEANO (KB56X x HVT 95 21 TIM) DAM: VENUS (BRONSON x N 04 001 VENUS), Great ICP 314, Great EBV's FV 117, CV 114, MV 108, PV 105/ possible 3 in 1 walking with SIR CHURCHILL (BONT)

BORAN

LOT 4 (F)

BORAN

JJP 210019

JOLOPAHE JJP 210019

Kuddeboek	**SP**
Geb. dtm	**2021-11-21**
Oud.	**2j 11m**
Inteling	**1%**
DNS	**ZOCA202475623**

JJP 160508 SP
JOLOPAHE JJP 160508
Spn Mat. 102

CFH 060806 SP
ELANDSPRUIT CFH06806
Spn Mat. 115

HVT 000010 SP
OUTSPAN HVT000010

Z 990280 SP
HLANZENI Z 99 280
Oud. 10j | Gem. SI -
Kalwers 5 | Geweeg -

JH 100062 SP
MARONES JH100062
Oud. 14j | OEK - | TKP 436d
Kalwers 9 | Geweeg 3 | Spn. Mat. 95
Gem. SI 102 | Spn. Mat. 95

TLM 050526 SP
KETA TLM 05 526 KONING

XSX 080001 SP
CORMA XSX 0801
Oud. 8j | Gem. SI 100
Kalwers 5 | Geweeg 3

Oerskap	Vaar	Moer
DNS	✔	✔
Genomies		

JJP 140020 SP
JOLOPAHE JJP 140020
Oud. 9j | OEK 41m | TKP 422d
Kalwers 5 | Geweeg 1 | Spn. Mat. 110
Gem. SI 86 | KKG - | KKS 54.8
Kalwings: 18-04, 19-04, 20-10, 21-11, 22-11

TLM 050503 SP
KETA TLM 05 503
Spn Mat. 101

K6K2459 SP
MOGWOONI K6K2459

KPO1680 SP
OL PEJETA 1680
Oud. 32j | Gem. SI -
Kalwers - | Geweeg -

TT 090006 SP
THARI TT0906
Oud. 5j | OEK - | TKP 390d
Kalwers 3 | Geweeg 2 | Spn. Mat. 128
Gem. SI 109 | Spn. Mat. 128

N 040003 SP
EERSTEGELUKBAAS N 04 03 YS

B 960615 SP
BORGEN B 96 615
Oud. 20j | Gem. SI -
Kalwers 8 | Geweeg -

J.J. PRINSLOO

Bela-Bela, Limpopo
0823205493
jolopahe@senco.co.za

POSBUS 14,,SETTLERS, 0430

KOEIWAARDE	**93**
103	Kalfgemak Waarde
97	Kalfgroei Waarde
106	Melk Waarde
96	Onderhoudswaarde
92	Vrugbaarheidswaarde
GROEI WAARDE	**99**
KARKAS WAARDE	**99**
PRODUKSIE WAARDE	**93**

LOGIX BREEDS ARGENTINA
EBV Analise 2024-10-20

Kalf en Moeder				Vrugbaarheid			
Geb. Dir.	Geb. Mat.	Spn. Dir.	Spn. Mat.	Skr. Omtr.	Vers Vrugb.	Koei Vrugb.	Lanklew.
107	93	97	106	93	88	95	104
73%	*53%*	*53%*	*48%*	*35%*	*44%*	*32%*	*50%*

Na-Speen Groei			Raam			Karkas		
Na-Speen	GDT	VOV	Volw. Gewig	Hoogte	Lengte	OSO	Vet	Mar
101	103	108	102	94	91	103	101	103
34%	*32%*	*25%*	*34%*	*35%*	*34%*	*30%*	*28%*	*27%*

Miostatien	
Q204X	Nie Getoets
NT821	Nie Getoets
F94L	Nie Getoets

VERKOPER OPMERKINGS: 8 Maande dragtig van Taboets JJP18508, Plastiek JJP20535, Stompie HOT1419

BORAN

LOT 5 (F)

BORAN

GB 190100

KOLSKOOT GB 190100

Herd Book	**SP**
Birth date	**2019-05-03**
Age	**5y 6m**
Inbreeding	**9%**
DNA	**U3989U003**
AFC	**30m**
Calves	**3**
Weighed	**2**
Avg. WI	**102**
ICP	**282d**

MC 130096 SP
MCS MC1396
Wean Mat. 86

Parentage	Sire	Dam
DNA	✔	✔
Genomic		

M 080009 SP
MCS THABO
Wean Mat. 74

TLM 030012 SP
KETA TLM030012

CFH 050386 SP
ELANDSPRUIT CFH 05 386
Age 10y | Avg. WI -
Calves 3 | Weighed -

MC 110065 SP
MCS MC1165
Age 13y | AFC - | ICP 446d
Calves 9 | Weighed 1 | Wean Mat. 115
Avg. WI 103 | Wean Mat. 115

CI 080047 DH **SP**
CIRCLE C CI080047

M 090008 SP
MCS M0908
Age 10y | Avg. WI -
Calves - | Weighed -

MC 150164 SP
MCS MC150164
Age 8y | AFC 31m | ICP 441d
Calves 6 | Weighed 3 | Wean Mat. 143
Avg. WI 103 | CCB 8.93 | CCW 63.9
Calvings: 18-07, 19-05, 20-09, 21-11, 23-03, 24-07

CI 080047 DH **SP**
CIRCLE C CI080047
Wean Mat. 124

TLM 020001 SP
KETA TLM020001 BUFFEL

KB5A DH **SP**
KETA KB 5 A
Age 15y | Avg. WI 113
Calves 6 | Weighed 1

MC 130060 SP
MCS MC1360
Age 11y | AFC 30m | ICP 609d
Calves 6 | Weighed - | Wean Mat. 114
Avg. WI - | Wean Mat. 114

M 090012 SP
MCS JACOB

MC 100003 SP
MCS MC103
Age 10y | Avg. WI -
Calves 5 | Weighed -

P.S. BRITS

Naboomspruit, Limpopo
0849821122
michbrits@gmail.com
POSBUS 433,,NABOOMSPRUIT, 0560

Last Calf	
Calf ID	OLI 230021 (M)
Birth Date	2023-05-15
Sire ID	PRB 180053

Calvings: 21-10, 22-07, 23-05

Myostatin	
Q204X	Not Tested
NT821	Not Tested
F94L	Not Tested

COW VALUE	**107**
126	Calving Ease Value
72	Calf Growth Value
113	Milk Value
117	Maintenance Value
100	Fertility Value
GROWTH VALUE	**89**
CARCASS VALUE	**93**
PRODUCTION VALUE	**102**

LOGIX GENETICS | GENETICS

EBV Analysis 2024-10-20

Calf and Mother				Fertility			
Birth Dir.	Birth Mat.	Wean Dir.	Wean Mat.	Scr. Circ.	Heifer Fert.	Cow Fert.	Longev.
125	125	72	113	99	104	94	108
62%	*63%*	*61%*	*71%*	*30%*	*41%*	*28%*	*56%*

Post-Wean Growth			Frame			Carcass		
Post Wean	ADG	FCR	Mature Weight	Height	Length	EMA	Fat	Mar
76	97	100	83	87	94	106	91	86
42%	*27%*	*12%*	*55%*	*30%*	*29%*	*26%*	*24%*	*24%*

SELLER REMARKS: Block of a cow, linebred to Buffel and Rhamaphosa. 9 months in calve to Rhamaphosa son PRB 18 53 Foster.

BORAN

LOT 6 (M)

BORAN

LJB 210039

LJB LJB 210039

Herd Book	SP
Birth date	2021-06-01
Age	3y 5m
Inbreeding	2%
DNA	U5990U011

KCTL180261 SP
K KCTL180261
Wean Mat. 116

Parentage	Sire	Dam
DNA	✔	✔
Genomic		

KCTL180280 SP
K KCTL180280
Age 5y | AFC 30m | ICP 431d
Calves 2 | Weighed - | Wean Mat. 89
Avg. WI - | CCB - | CCW -
Calvings: 21-06, 22-08

B 060012 SP
BORGEN B 06 12
Wean Mat. 108

JT 130139 C
JARTA JT 130139
Age 5y | AFC 31m | ICP 414d
Calves 3 | Weighed 1 | Wean Mat. 131
Avg. WI 108 | Wean Mat. 131

FN 070149 SP
FONTEINE FN07149
Wean Mat. 73

FN 130414 SP
FONTEINE FN13414
Age 7y | AFC 32m | ICP 458d
Calves 3 | Weighed - | Wean Mat. 111
Avg. WI - | Wean Mat. 111

K6K3094 SP
MOGWOONI 3094 (8MK163)

F3243 SP
SEGERA 3243
Age 31y | Avg. WI -
Calves - | Weighed -

JT 100022 SP
JARTA JEEP

JT 120050 B
JARTA CRUNCHIE 50
Age 9y | Avg. WI 99
Calves 7 | Weighed 2

HVT 970017 SP
OUTSPAN HVT970017

FN 030002 SP
FONTEINE FN 03 02
Age 12y | Avg. WI -
Calves 4 | Weighed -

CI 070127 SP
CIRCLE C CI070127 MAGNUM

FN 040017 SP
FONTEINE FN 04 17
Age 14y | Avg. WI 115
Calves 7 | Weighed 1

971 UKULIMA (PTY) LTD

Alma, Limpopo
0785398792
pieter@97lukulima.com

THE CROWN RANCH, C/O LLOYD DENT AND PIETER STRYDOM, UKULIMA FARM, ALMA, 0512

USED IN HERD (4)

COW VALUE	117
105	Calving Ease Value
95	Calf Growth Value
103	Milk Value
107	Maintenance Value
118	Fertility Value
GROWTH VALUE	111
CARCASS VALUE	98
PRODUCTION VALUE	119

LOGIX EBV Analysis 2024-10-20

Calf and Mother				Fertility			
Birth Dir.	Birth Mat.	Wean Dir.	Wean Mat.	Scr. Circ.	Heifer Fert.	Cow Fert.	Longev.
97	109	95	103	136	120	106	116
70%	46%	36%	38%	72%	40%	26%	49%

Post-Wean Growth			Frame			Carcass		
Post Wean	ADG	FCR	Mature Weight	Height	Length	EMA	Fat	Mar
96	130	139	94	96	87	119	63	97
46%	62%	70%	29%	74%	70%	64%	58%	56%

Myostatin	
Q204X	Not Tested
NT821	Not Tested
F94L	Not Tested

SELLER REMARKS: Goed gebalenseerde poena bul, met silver toekenning in fase C toetsing. Lyne gaan terug van B0612, HVT97017 en Magnum. Vrugbaarheidswaarde van 118.

BORAN

LOT 7 - ALG 220039

LOT 7 (F)

BORAN

ALG 220039

ALGANO LAUREN

Kuddeboek	**SP**
Geb. dtm	**2022-08-30**
Oud.	**2j 2m**
Inteling	**0%**
DNS	**U11358U005**

Ouerskap	Vaar	Moer
DNS	✔	✔
Genomies		

W 150949 SP
MODEL W 150949
Spn Mat. 81

Z 060051 SP
HLANZENI Z0651 MR MILLION
Spn Mat. 115

KPO794 SP
OL PEJETA 794

K6K2386 SP
MOGWOONI 2386
Oud. 32j | Gem. SI -
Kalwers - | Geweeg -

B 090031 SP
BORGEN B09031
Oud. 15j | OEK 32m | TKP 351d
Kalwers 13 | Geweeg - | Spn. Mat. 69
Gem. SI - | Spn. Mat. 69

BIY943 SP
BIY943

KPO886 SP
OL PEJETA 886
Oud. 28j | Gem. SI -
Kalwers 1 | Geweeg -

WPB 160013 SP
BOR WP LAUREN 3
Oud. 8j | OEK 31m | TKP 413d
Kalwers 6 | Geweeg 4 | Spn. Mat. 97
Gem. SI 99 | KKG 6.48 | KKS 50.3
Kalwings: 18-10, 20-04, 21-09, 22-08, 23-07, 24-06

N 080027 SP
EERSTEGELUKBAAS N0827 HAN
Spn Mat. 89

TLM 020038 SP
KETA TLM020038

BA 040016 SP
BA BA 04 16
Oud. 11j | Gem. SI -
Kalwers 6 | Geweeg -

SWR 100026 P SP
ASHREE LAUREN 100026
Oud. 9j | OEK - | TKP 475d
Kalwers 5 | Geweeg - | Spn. Mat. 96
Gem. SI - | Spn. Mat. 96

E 060005 SP
TAMBARAINE E 06 05

CFH 070293 SP
ELANDSPRUIT CFH07293
Oud. 12j | Gem. SI 102
Kalwers 8 | Geweeg 8

RENTROIA CC

Polokwane, Limpopo
0824431328
rentroiahelga@gmail.com

POSBUS 1025, FAUNA PARK, POLOKWANE, 0787

KOEIWAARDE	**103**
96	Kalfgemak Waarde
109	Kalfgroei Waarde
87	Melk Waarde
79	Onderhoudswaarde
124	Vrugbaarheidswaarde
GROEI WAARDE	**111**
KARKAS WAARDE	**112**
PRODUKSIE WAARDE	**107**

LOGIX GENETICS GENETICA
EBV Analise 2024-10-20

Kalf en Moeder				Vrugbaarheid			
Geb. Dir.	Geb. Mat.	Spn. Dir.	Spn. Mat.	Skr. Omtr.	Vers Vrugb.	Koei Vrugb.	Lanklew.
99	93	109	87	95	116	126	103
75%	54%	76%	53%	36%	40%	30%	54%

Na-Speen Groei			Raam			Karkas		
Na-Speen	GDT	VOV	Volw. Gewig	Hoogte	Lengte	OSO	Vet	Mar
100	121	123	126	120	118	112	72	109
67%	33%	28%	34%	36%	35%	32%	30%	29%

Miostatien	
Q204X	Nie Getoets
NT821	Nie Getoets
F94L	Nie Getoets

VERKOPER OPMERKINGS: Solid young heifer combining Mr Million and Haniball. With a fertility value of 123. 5 Months in calf to BH18200 Kenya.

BORAN

LOT 8 (F)

BORAN

BH 180046

CIRCLE H BH 180046

Kuddeboek	**SP**
Geb. dtm	**2018-01-15**
Oud.	**6j 9m**
Inteling	**3%**
DNS	**U434534**
OEK	**33m**
Kalwers	**4**
Geweeg	**3**
Gem. SI	**103**
TKP	**422d**

Ouerskap	Vaar	Moer
DNS	✔	✔
Genomies		

VST 130029 SP
TRAP GRANDE
Spn Mat. 95

MHB 060024 SP
MOLL'SHOOP GRIFFEN
Spn Mat. 108

NDA9 SP
NDAKAINI 8N9

KPO303 SP
OL PEJETA KPO303
Oud. 32j | Gem. SI -
Kalwers 1 | Geweeg -

MHB 050036 SP
MOLL'SHOOP JACKIE
Oud. 14j | OEK - | TKP 388d
Kalwers 9 | Geweeg 3 | Spn. Mat. 81
Gem. SI 102 | Spn. Mat. 81

KPO786 SP
OL PEJETA 786

K6K2228 SP
MOGWOONI 2228
Oud. 33j | Gem. SI -
Kalwers - | Geweeg -

BAR 110051 SP
BARCIRCLE TINASHE
Oud. 13j | OEK 28m | TKP 415d
Kalwers 10 | Geweeg 1 | Spn. Mat. 101
Gem. SI 100 | KKG 7.33 | KKS 49.1
Kalwings: 13-09, 15-02, 16-01, 16-12, 18-01, 18-10, 20-02, 21-05, 22-10, 24-03

MHB 030006 SP
MOLL'SHOOP CHICO
Spn Mat. 93

KPO786 SP
OL PEJETA 786

K6K2184 SP
MOGWOONI 2184
Oud. 33j | Gem. SI -
Kalwers - | Geweeg -

CI 090015 SP
CIRCLE C CI090015
Oud. 8j | OEK - | TKP (donor)
Kalwers 2 | Geweeg - | Spn. Mat. 101
Gem. SI - | Spn. Mat. 101

TLM 040578 SP
KETA TLM040578 EROS

CFH 050132 DH SP
ELANDSPRUIT CFH050132
Oud. 10j | Gem. SI -
Kalwers 4 | Geweeg -

MOSDENE CATTLE RANCH

Naboomspruit, Limpopo
0764894769
mosdeneranch@gmail.com

POSBUS 250,,NABOOMSPRUIT, 0560

Laaste Kalf	
Kalf ID	MOS 240166 (F)
Geb. datum	2024-04-10
Vaar ID	E 180076

Kalwings: 20-10, 22-03, 23-03, 24-04

KOEIWAARDE	**110**
109	Kalfgemak Waarde
106	Kalfgroei Waarde
102	Melk Waarde
102	Onderhoudswaarde
96	Vrugbaarheidswaarde
GROEI WAARDE	**102**
KARKAS WAARDE	**100**
PRODUKSIE WAARDE	**109**

LOGIX GENETICS GENETICA
EBV Analise 2024-10-20

Kalf en Moeder				Vrugbaarheid			
Geb. Dir.	Geb. Mat.	Spn. Dir.	Spn. Mat.	Skr. Omtr.	Vers Vrugb.	Koei Vrugb.	Lanklew.
101	111	106	102	90	94	102	95
76%	*72%*	*74%*	*76%*	*45%*	*47%*	*41%*	*60%*

Na-Speen Groei			Raam			Karkas		
Na-Speen	GDT	VOV	Volw. Gewig	Hoogte	Lengte	OSO	Vet	Mar
102	104	104	97	107	108	101	83	99
34%	*35%*	*19%*	*34%*	*37%*	*36%*	*34%*	*33%*	*33%*

Miostatien	
Q204X	Nie Getoets
NT821	Nie Getoets
F94L	Nie Getoets

VERKOPER OPMERKINGS: Heifer calf MOS24 166 at foot sired by E 18 76. Running with MOS 20 307, MOS 20 116 and BH 19 7391.

BORAN

LOT 9 (F)

BORAN

JJP 210024

JOLOPAHE JJP 210024

Herd Book	SP
Birth date	2021-11-24
Age	2y 11m
Inbreeding	7%
DNA	ZOCA202475619

Parentage	Sire	Dam
DNA	✔	✔
Genomic		

JJP 160508 SP
JOLOPAHE JJP 160508
Wean Mat. 102

CFH 060806 SP
ELANDSPRUIT CFH06806
Wean Mat. 115

HVT 000010 SP
OUTSPAN HVT000010

Z 990280 SP
HLANZENI Z 99 280
Age 10y | Avg. WI -
Calves 5 | Weighed -

JH 100062 SP
MARONES JH100062
Age 14y | AFC - | ICP 436d
Calves 9 | Weighed 3 | Wean Mat. 95
Avg. WI 102 | Wean Mat. 95

TLM 050526 SP
KETA TLM 05 526 KONING

XSX 080001 SP
CORMA XSX 0801
Age 8y | Avg. WI 100
Calves 5 | Weighed 3

JJP 160020 SP
JOLOPAHE JJP 160020
Age 7y | AFC 35m | ICP 392d
Calves 4 | Weighed 1 | Wean Mat. 101
Avg. WI 80 | CCB - | CCW 44.6
Calvings: 19-10, 20-11, 21-11, 23-01

JJP 110531 SP
JOLOPAHE JJP 110531
Wean Mat. 119

KB56X SP
KETA KB 56 X

DVB 080027 SP
DIAMANTV 08 27
Age 11y | Avg. WI 98
Calves 9 | Weighed 5

JJP 100008 C
JOLOPAHE JJP100008
Age 8y | AFC 27m | ICP 365d
Calves 7 | Weighed 4 | Wean Mat. 120
Avg. WI 107 | Wean Mat. 120

CFH 060806 SP
ELANDSPRUIT CFH06806

JJP 080005 B
JOLOPAHE JJP8005
Age 6y | Avg. WI 118
Calves 5 | Weighed 1

J.J. PRINSLOO

Bela-Bela, Limpopo
0823205493
jolopahe@senco.co.za

POSBUS 14,,SETTLERS, 0430

COW VALUE	104
99	Calving Ease Value
107	Calf Growth Value
102	Milk Value
78	Maintenance Value
116	Fertility Value
GROWTH VALUE	112
CARCASS VALUE	110
PRODUCTION VALUE	108

LOGIX GENETICS GENETICS

EBV Analysis 2024-10-20

Calf and Mother				Fertility			
Birth Dir.	Birth Mat.	Wean Dir.	Wean Mat.	Scr. Circ.	Heifer Fert.	Cow Fert.	Longev.
100	96	107	102	113	105	124	97
73%	*51%*	*57%*	*47%*	*28%*	*41%*	*29%*	*47%*

Post-Wean Growth			Frame			Carcass		
Post Wean	ADG	FCR	Mature Weight	Height	Length	EMA	Fat	Mar
108	118	121	125	97	99	111	98	108
31%	*25%*	*20%*	*36%*	*29%*	*28%*	*23%*	*21%*	*21%*

Myostatin	
Q204X	Not Tested
NT821	Not Tested
F94L	Not Tested

SELLER REMARKS: 8,5 Maande dragtig van Taboets JJP18508, Plastiek JJP20535, Stompie HOT1419

BORAN

LOT 10 - JH 220048

LOT 10 (F)

BORAN

JH 220048

MARONES JH220048

Herd Book	SP
Birth date	2022-06-02
Age	2y 5m
Inbreeding	1%
DNA	U18833U013

JH 160045 PcH **SP**
MARONES JH160045
Wean Mat. 96

Parentage	Sire	Dam
DNA	✔	✔
Genomic		

JH 100127 SP
MARONES JH100127
Wean Mat. 97

TLM 020003 SP
KETA VOORSLAG

MHB 050008 SP
MOLL'SHOOP JACKIE
Age 12y | Avg. WI 104
Calves 7 | Weighed 1

JH 100077 SP
MARONES JH100077
Age 7y | AFC - | ICP 401d
Calves 5 | Weighed 5 | Wean Mat. 114
Avg. WI 104 | Wean Mat. 114

TLM 050526 SP
KETA TLM 05 526 KONING

CFH 060708 SP
ELANDSPRUIT 06 708
Age 8y | Avg. WI -
Calves 3 | Weighed -

JH 170074 SP
MARONES JH170074
Age 7y | AFC 32m | ICP 392d
Calves 5 | Weighed 3 | Wean Mat. 124
Avg. WI 111 | CCB - | CCW 50.4
Calvings: 20-05, 21-06, 22-06, 23-06, 24-09

JJP 120501 SP
JOLOPAHE JJP12501
Wean Mat. 124

B 050121 SP
BORGEN B 05 121 NDLOVU

HVT 040026 SP
OUTSPAN HVT 04 26
Age 19y | Avg. WI 108
Calves 10 | Weighed 2

JH 130049 HH **SP**
MARONES JH130049
Age 11y | AFC 28m | ICP 360d
Calves 9 | Weighed 7 | Wean Mat. 94
Avg. WI 89 | Wean Mat. 94

NBOR060065 SP
NTABA NYONI 0665

Z 040070 SP
HLANZENI Z040070
Age 13y | Avg. WI 96
Calves 10 | Weighed 4

MARONES STOET

Modimolle, Limpopo
marones.henning@gmail.com

P/A DR J.C. HENNING, POS-BUS 1168, ELLISRAS, 0555

COW VALUE	**104**
91	Calving Ease Value
117	Calf Growth Value
108	Milk Value
79	Maintenance Value
106	Fertility Value
GROWTH VALUE	**111**
CARCASS VALUE	**111**
PRODUCTION VALUE	**108**

LOGIX GENETICS LIMITED
EBV Analysis 2024-10-20

Calf and Mother				Fertility			
Birth Dir.	Birth Mat.	Wean Dir.	Wean Mat.	Scr. Circ.	Heifer Fert.	Cow Fert.	Longev.
87	101	117	108	106	95	117	95
74%	*55%*	*75%*	*55%*	*48%*	*47%*	*28%*	*49%*

Post-Wean Growth			Frame			Carcass		
Post Wean	ADG	FCR	Mature Weight	Height	Length	EMA	Fat	Mar
112	107	110	123	92	103	112	85	103
34%	*45%*	*30%*	*40%*	*48%*	*47%*	*43%*	*41%*	*40%*

Myostatin	
Q204X	Not Tested
NT821	Not Tested
F94L	Not Tested

SELLER REMARKS: 6 Maande dragtig van JH20-66

BORAN

LOT 11 (F)

BORAN

JL 210030

OPKOMS 21 0030

Kuddeboek	**SP**
Geb. dtm	**2021-11-13**
Oud.	**2j 11m**
Inteling	**7%**
DNS	**U7082U010**
OEK	**32m**
Kalwers	**1**
Geweeg	**0**
Gem. SI	**-**
TKP	**-**

JL 160015 SP
OPKOMS JL160015
Spn Mat. 90

Ouerskap	Vaar	Moer
DNS	✔	✔
Genomies		

JL 180020 SP
OPKOMS JL1820
Oud. 6j | OEK 38m | TKP 491d
Kalwers 3 | Geweeg 1 | Spn. Mat. 72
Gem. SI 88 | KKG - | KKS 41.7
Kalwings: 21-11, 23-07, 24-07

CFH 120308 SP
ELANDSPRUIT MAUSER
Spn Mat. 75

CI 080034 SP
CIRCLE C CI080034
CFH 080022 SP
ELANDSPRUIT CFH 08 0022
Oud. 16j | Gem. SI -
Kalwers 4 | Geweeg -

W 100004 SP
MODEL W100004
Oud. 14j | OEK - | TKP 438d
Kalwers 10 | Geweeg - | Spn. Mat. 97
Gem. SI - | Spn. Mat. 97

E 060005 SP
TAMBARAINE E 06 05
AAA 080001 SP
TRIPLE A SIMONE
Oud. 15j | Gem. SI -
Kalwers 5 | Geweeg -

W 130181 SP
MODEL W130181
Spn Mat. 61

FN 080289 SP
FONTEINE FN08289
FN 100275 SP
FONTEINE WINNIE
Oud. 12j | Gem. SI 91
Kalwers 9 | Geweeg 4

JL 160007 SP
OPKOMS OPKOMS JL160007
Oud. 8j | OEK 27m | TKP 365d
Kalwers 6 | Geweeg 1 | Spn. Mat. 80
Gem. SI 91 | Spn. Mat. 80

CFH 120308 SP
ELANDSPRUIT MAUSER
JL 130006 SP
OPKOMS JL130006
Oud. 6j | Gem. SI -
Kalwers 3 | Geweeg -

971 UKULIMA (PTY) LTD

Alma, Limpopo
0785398792
pieter@97lukulima.com

THE CROWN RANCH, C/O LLOYD DENT AND PIETER STRYDOM, UKULIMA FARM, ALMA, 0512

Laaste Kalf	
Kalf ID	CV 240116 (M)
Geb. datum	2024-07-27
Vaar ID	LJB 210039

Kalwings: 24-07

Miostatien	
Q204X	Nie Getoets
NT821	Nie Getoets
F94L	Nie Getoets

KOEIWAARDE	**102**
112	Kalfgemak Waarde
94	Kalfgroei Waarde
81	Melk Waarde
117	Onderhoudswaarde
98	Vrugbaarheidswaarde
GROEI WAARDE	**88**
KARKAS WAARDE	**82**
PRODUKSIE WAARDE	**97**

LOGIX SERVICES GENETICS
EBV Analise 2024-10-20

Kalf en Moeder				Vrugbaarheid			
Geb. Dir.	Geb. Mat.	Spn. Dir.	Spn. Mat.	Skr. Omtr.	Vers Vrugb.	Koei Vrugb.	Lanklew.
103	113	94	81	80	94	98	105
53%	*53%*	*65%*	*41%*	*22%*	*56%*	*27%*	*46%*

Na-Speen Groei			Raam			Karkas		
Na-Speen	GDT	VOV	Volw. Gewig	Hoogte	Lengte	OSO	Vet	Mar
94	82	78	86	91	85	83	100	100
28%	*20%*	*14%*	*28%*	*22%*	*22%*	*19%*	*18%*	*18%*

VERKOPER OPMERKINGS: Pragtige bont koei uit Mauser CFH12 308. Met bulkalf, CV24 116 van LJB21 39.

BORAN

LOT 12 - MOS 200307

LOT 12 (M)

BORAN

MOS 200307

MOSDENE MOS 200307

Kuddeboek	**SP**
Geb. dtm	**2020-12-26**
Oud.	**3j 10m**
Inteling	**0%**
DNS	**U16296U005**

Ouerskap	Vaar	Moer
DNS	✔	✔
Genomies		

MXM 150505 SP
MAMBUSHI MXM 150505
Spn Mat. 118

MXM100404 SP
MAMBUSHI 100404MXM
Spn Mat. 107

GF02159W SP
GRASMERE GF02159W

AU05050B SP
AKAUSHI AU05050B
Oud. 19j | Gem. SI -
Kalwers - | Geweeg -

MXM110085 SP
MAMBUSHI 110085MXM
Oud. 11j | OEK - | TKP 458d
Kalwers 5 | Geweeg - | Spn. Mat. 107
Gem. SI - | Spn. Mat. 107

CB05010B
CHULU CB05010B

GF96008O
GRASMERE GF96008O
Oud. 28j | Gem. SI -
Kalwers - | Geweeg -

MXM 150012 SP
MAMBUSHI MXM 150012
Oud. 9j | OEK 38m | TKP 424d
Kalwers 6 | Geweeg 4 | Spn. Mat. 105
Gem. SI 109 | KKG - | KKS 54.8
Kalwings: 18-03, 19-10, 20-12, 21-11, 23-01, 24-01

MXM110737 SP
MAMBUSHI 110737MXM
Spn Mat. 104

PM02031W
LILAYI PM02031W

KB02027W
CHULU KB02027W
Oud. 22j | Gem. SI -
Kalwers - | Geweeg -

MXM 111331 SP
MAMBUSHI MXM111331
Oud. 8j | OEK 38m | TKP 524d
Kalwers 3 | Geweeg - | Spn. Mat. 97
Gem. SI - | Spn. Mat. 97

M 080015 SP
MCS M0815

CI 080173 SP
CIRCLE C CI080173
Oud. 10j | Gem. SI -
Kalwers 6 | Geweeg -

MOSDENE CATTLE RANCH

Naboomspruit, Limpopo
0764894769
mosdeneranch@gmail.com

POSBUS 250,,NABOOMSPRUIT, 0560

KOEIWAARDE	**108**
96	Kalfgemak Waarde
96	Kalfgroei Waarde
112	Melk Waarde
99	Onderhoudswaarde
114	Vrugbaarheidswaarde
GROEI WAARDE	**-**
KARKAS WAARDE	**92**
PRODUKSIE WAARDE	**-**

LOGIX GENETICS CENTRE
EBV Analise 2024-10-20

Kalf en Moeder				Vrugbaarheid			
Geb. Dir.	Geb. Mat.	Spn. Dir.	Spn. Mat.	Skr. Omtr.	Vers Vrugb.	Koei Vrugb.	Lanklew.
95	97	96	112	99	108	115	104
72%	50%	44%	43%	20%	46%	21%	50%

Na-Speen Groei			Raam			Karkas		
Na-Speen	GDT	VOV	Volw. Gewig	Hoogte	Lengte	OSO	Vet	Mar
99	90	94	98	89	92	97	90	106
22%	17%	5%	17%	21%	20%	18%	16%	15%

Miostatien	
Q204X	Nie Getoets
NT821	Nie Getoets
F94L	Nie Getoets

VERKOPER OPMERKINGS: Well muscled, Zambian bred bull. Will be a good addition to any stud.

BORAN

LOT 13 - SVB 210132

LOT 13 (F)

BORAN

SVB 210132

SWAARVERDIEND SVB210132

Herd Book	SP
Birth date	2021-11-12
Age	2y 11m
Inbreeding	1%
DNA	U9867U014

Parentage	Sire	Dam
DNA	✔	✔
Genomic		

MC 100028 SP
MCS MCI028 COSTALOT
Wean Mat. 54

FN 050035 SP
FONTEINE FN 05 0035
Wean Mat. 57

TLM 020004 SP
KETA TLM020004 CAESAR

TLM 020030 SP
KETA TLM020030
Age 15y | Avg. WI -
Calves 8 | Weighed -

CFH 050571 SP
ELANDSPRUIT CLAIRE
Age 13y | AFC 34m | ICP 458d
Calves 9 | Weighed 4 | Wean Mat. 67
Avg. WI 88 | Wean Mat. 67

HVT 990001 SP
OUTSPAN HVT 99 01

Z 000006 SP
HLANZENI Z 00 06
Age 18y | Avg. WI -
Calves 5 | Weighed -

SF 140046 SP
AMWA BRANDY
Age 7y | AFC 34m | ICP 518d
Calves 4 | Weighed - | Wean Mat. 90
Avg. WI - | CCB 5.26 | CCW -
Calvings: 17-08, 19-05, 20-07, 21-11

B 050074 SP
BORGEN B 05 74
Wean Mat. 100

K6K3094 SP
MOGWOONI 3094 (8MK163)

K6K2228 SP
MOGWOONI 2228
Age 33y | Avg. WI -
Calves - | Weighed -

FN 090384 SP
FONTEINE BRANDY
Age 9y | AFC 40m | ICP 375d
Calves 6 | Weighed 2 | Wean Mat. 75
Avg. WI 101 | Wean Mat. 75

B 040039 SP
BORGEN B 04 39

FN 070135 SP
FONTEINE FN07135
Age 7y | Avg. WI -
Calves 3 | Weighed -

M.C. FERREIRA

Rustenburg, North West
0721499876
michris@vodamail.co.za

POSBUS 76,,BOSHOEK, 0301

COW VALUE	100
114	Calving Ease Value
118	Calf Growth Value
72	Milk Value
81	Maintenance Value
100	Fertility Value
GROWTH VALUE	120
CARCASS VALUE	111
PRODUCTION VALUE	107

LOGIX GENETICS | GENETICA

EBV Analysis 2024-10-20

Calf and Mother				Fertility			
Birth Dir.	Birth Mat.	Wean Dir.	Wean Mat.	Scr. Circ.	Heifer Fert.	Cow Fert.	Longev.
106	113	118	72	109	101	99	101
74%	*54%*	*52%*	*50%*	*41%*	*49%*	*32%*	*52%*

Post-Wean Growth			Frame			Carcass		
Post Wean	ADG	FCR	Mature Weight	Height	Length	EMA	Fat	Mar
118	116	111	125	111	112	111	86	92
36%	*38%*	*14%*	*39%*	*42%*	*41%*	*29%*	*27%*	*26%*

Myostatin	
Q204X	Not Tested
NT821	Not Tested
F94L	Not Tested

SELLER REMARKS: Met verskalf, SVB24111, van W18338

BORAN

LOT 15 (F)

BORAN

BMK 170031

MEINTJESKROON BMK17031

Herd Book	SP
Birth date	2017-11-16
Age	6y 11m
Inbreeding	5%
DNA	U455040
AFC	26m
Calves	5
Weighed	0
Avg. WI	-
ICP	340d

EM 120118 SP
EMBOSS EM 120118
Wean Mat. 84

Parentage	Sire	Dam
DNA	✔	✔
Genomic		

B 090607 SP
BORGEN 09607
Age 12y | AFC 32m | ICP 425d
Calves 8 | Weighed - | Wean Mat. 71
Avg. WI - | CCB 5.95 | CCW -

Calvings: 12-08, 14-03, 15-09, 16-08, 17-11, 18-12, 19-12, 21-07

TLM 040507 DH SP
KETA TLM040507 BUSTER
Wean Mat. 86

CI 070032 DH SP
CIRCLE C CI070032
Age 10y | AFC - | ICP 633d
Calves 4 | Weighed - | Wean Mat. 87
Avg. WI - | Wean Mat. 87

K6K3460 SP
MOGWOONI K6K3460
Wean Mat. 59

V7Y9315 SP
KISIMA V7Y 9315
Age 27y | AFC - | ICP (donor)
Calves 1 | Weighed - | Wean Mat. 72
Avg. WI - | Wean Mat. 72

K6K2459 SP
MOGWOONI K6K2459

KPO961 SP
OL PEJETA KPO 961
Age 34y | Avg. WI -
Calves 1 | Weighed -

TLM 020001 SP
KETA TLM020001 BUFFEL

GF1S D DH SP
GRASMERE GF 1 S
Age 17y | Avg. WI -
Calves 6 | Weighed -

K6K2459 SP
MOGWOONI K6K2459

2039
2039
Age 45y | Avg. WI -
Calves - | Weighed -

1879
1879

5929
KISIMA 5929
Age 64y | Avg. WI -
Calves - | Weighed -

SAVANNA BORAN

Brits, North West
0827830720
meintjeskr@gmail.com

POSBUS 1163,,BRITS, 0250

Last Calf	
Calf ID	BMK 230050 (F)
Birth Date	2023-09-24
Sire ID	VST 170153

Calvings: 20-01, 20-11, 21-11, 22-11, 23-09

Myostatin	
Q204X	Not Tested
NT821	Not Tested
F94L	Not Tested

COW VALUE	90
102	Calving Ease Value
98	Calf Growth Value
76	Milk Value
110	Maintenance Value
92	Fertility Value
GROWTH VALUE	92
CARCASS VALUE	88
PRODUCTION VALUE	88

LOGIX EBV Analysis 2024-10-20

Calf and Mother				Fertility			
Birth Dir.	Birth Mat.	Wean Dir.	Wean Mat.	Scr. Circ.	Heifer Fert.	Cow Fert.	Longev.
99	104	98	76	81	101	91	94
80%	*76%*	*42%*	*45%*	*34%*	*62%*	*41%*	*60%*

Post-Wean Growth			Frame			Carcass		
Post Wean	ADG	FCR	Mature Weight	Height	Length	EMA	Fat	Mar
97	89	84	94	87	85	104	96	96
32%	*30%*	*20%*	*33%*	*33%*	*32%*	*31%*	*29%*	*29%*

SELLER REMARKS: Beproefde koei met uitstekende kapasiteit. Baie skaars 3460 x Kisima9315 genetika. Baie goeie TKP. 7 maande dragtig van HOT1818/BMK2051.

BORAN

LOT 16 (F)

BORAN

BRO 150153

BROOKS TRUDY

Kuddeboek	**SP**
Geb. dtm	**2015-11-20**
Oud.	**8j 11m**
Inteling	**0%**
DNS	**U496859**
OEK	**32m**
Kalwers	**7**
Geweeg	**6**
Gem. SI	**98**
TKP	**358d**

DLV 100051 SP
DE LA VIDA DLV 100051
Spn Mat. 102

B 040042 SP
BORGEN B 04 42
Spn Mat. 82

KPO786 SP
OL PEJETA 786

8334 SP
ADC MUTARA 8334
Oud. 29j | Gem. SI -
Kalwers - | Geweeg -

B 050130 SP
BORGEN B 05 130
Oud. 14j | OEK 39m | TKP 399d
Kalwers 10 | Geweeg 2 | Spn. Mat. 111
Gem. SI 112 | Spn. Mat. 111

KPO786 SP
OL PEJETA 786

KPO867 SP
OL PEJETA 867
Oud. 33j | Gem. SI -
Kalwers - | Geweeg -

Ouerskap	Vaar	Moer
DNS	✔	
Genomies		

BAR 130178 SP
BARCIRCLE ROY
Oud. 6j | OEK 32m | TKP 348d
Kalwers 4 | Geweeg 2 | Spn. Mat. 74
Gem. SI 104 | KKG - | KKS -
Kalwings: 15-11, 16-11, 17-10, 18-09

N 070016 SP
EERSTEGELUKBAAS N16 ROY
Spn Mat. 51

N 040003 SP
EERSTEGELUKBAAS N 04 03 YS

N 040002 SP
EERSTEGELUKBAAS N 04 02
Oud. 18j | Gem. SI 86
Kalwers 12 | Geweeg 8

BAR 100006 SP
BARCIRCLE MILLY 106
Oud. 6j | OEK - | TKP 381d
Kalwers 3 | Geweeg - | Spn. Mat. 103
Gem. SI - | Spn. Mat. 103

CFH 060874 SP
ELANDSPRUIT CFH06874

FN 070210 SP
FONTEINE FN07210
Oud. 12j | Gem. SI 117
Kalwers 5 | Geweeg 1

BROOKS BORANE (PTY) LTD

Polokwane, Limpopo
0834898410
bbrooks@ultimatefoods.co.za
212 ANDREW STREET, ED-UAN PARK, POLOKWANE, 0699

Laaste Kalf	
Kalf ID	BRO 240157 (F)
Geb. datum	2024-06-08
Vaar ID	FPL 130041

Kalwings: 18-07, 19-08, 20-07, 21-09, 22-07, 23-06, 24-06

Miostatien	
Q204X	Nie Getoets
NT821	Nie Getoets
F94L	Nie Getoets

KOEIWAARDE	**81**
77	Kalfgemak Waarde
119	Kalfgroei Waarde
83	Melk Waarde
92	Onderhoudswaarde
86	Vrugbaarheidswaarde
GROEI WAARDE	**110**
KARKAS WAARDE	**96**
PRODUKSIE WAARDE	**87**

LOGIX GENETICS GENETICS
EBV Analise 2024-10-20

Kalf en Moeder				Vrugbaarheid			
Geb. Dir.	Geb. Mat.	Spn. Dir.	Spn. Mat.	Skr. Omtr.	Vers Vrugb.	Koei Vrugb.	Lanklew.
80	90	119	83	91	89	85	101
75%	79%	81%	83%	46%	57%	30%	64%

Na-Speen Groei			Raam			Karkas		
Na-Speen	GDT	VOV	Volw. Gewig	Hoogte	Lengte	OSO	Vet	Mar
119	100	98	109	112	101	94	93	93
62%	41%	16%	57%	46%	45%	40%	37%	36%

VERKOPER OPMERKINGS: Met verskalf, BRO24157 van FPL1341. Moontlike dragtig

BORAN

LOT 17 - BH 170102

LOT 17 (F)

BORAN

BH 170102

CIRCLE H BH 170102

Kuddeboek	**SP**
Geb. dtm	**2017-03-06**
Oud.	**7j 7m**
Inteling	**0%**
DNS	**U369133**
OEK	**32m**
Kalwers	**5**
Geweeg	**3**
Gem. SI	**93**
TKP	**400d**

BA 090111 HH SP
BA IMPOSSIBULLIT
Spn Mat. 63

Ouerskap	Vaar	Moer
DNS	✔	✔
Genomies		

CI 080066 DH SP
CIRCLE C CI080066
Oud. 8j | OEK 28m | TKP 449d
Kalwers 6 | Geweeg 1 | Spn. Mat. 85
Gem. SI 107 | KKG - | KKS 51
Kalwings: 10-10, 12-03, 13-06, 14-11, 15-10, 17-03

HVT 950017 SP
OUTSPAN METUSALEG
Spn Mat. 72

K6K1383 SP
MOGWOONI K6K1383

3685 SP
3685
Oud. 23j | Gem. SI -
Kalwers - | Geweeg -

BA 040007 SP
BA OUNOOI
Oud. 15j | OEK 27m | TKP 355d
Kalwers 13 | Geweeg - | Spn. Mat. 99
Gem. SI - | Spn. Mat. 99

359G SP
SOLIO 359 G

KPO725 SP
OL PEJETA 725
Oud. 29j | Gem. SI -
Kalwers - | Geweeg -

TLM 050525 SP
KETA TLM050525 INCREDIBULL
Spn Mat. 97

TLM 020011 SP
KETA TLM 02 11

GF2T SP
GRASMERE T 2
Oud. 6j | Gem. SI -
Kalwers 2 | Geweeg -

TLM 020035 DH SP
KETA THARINA
Oud. 17j | OEK 41m | TKP 419d
Kalwers 11 | Geweeg 6 | Spn. Mat. 76
Gem. SI 95 | Spn. Mat. 76

K6K2738 SP
MOGWOONI K6K2738

KPO4203 SP
OL PEJETA KPO 4203
Oud. 18j | Gem. SI -
Kalwers - | Geweeg -

MOSDENE CATTLE RANCH

Naboomspruit, Limpopo
0764894769
mosdeneranch@gmail.com

POSBUS 250,,NABOOMSPRUIT, 0560

Laaste Kalf	
Kalf ID	MOS 240108 (M)
Geb. datum	2024-03-23
Vaar ID	BH 150047

Kalwings: 19-11, 20-11, 21-11, 22-12, 24-03

Miostatien	
Q204X	Nie Getoets
NT821	Nie Getoets
F94L	Nie Getoets

KOEIWAARDE	**113**
126	Kalfgemak Waarde
83	Kalfgroei Waarde
62	Melk Waarde
127	Onderhoudswaarde
118	Vrugbaarheidswaarde
GROEI WAARDE	**75**
KARKAS WAARDE	**88**
PRODUKSIE WAARDE	**102**

LOGIX BREED CENTER
EBV Analise 2024-10-20

Kalf en Moeder				Vrugbaarheid			
Geb. Dir.	Geb. Mat.	Spn. Dir.	Spn. Mat.	Skr. Omtr.	Vers Vrugb.	Koei Vrugb.	Lanklew.
116	122	83	62	103	131	106	99
72%	*76%*	*70%*	*78%*	*54%*	*66%*	*48%*	*66%*

Na-Speen Groei			Raam			Karkas		
Na-Speen	GDT	VOV	Volw. Gewig	Hoogte	Lengte	OSO	Vet	Mar
82	88	91	74	95	97	96	96	89
54%	*52%*	*20%*	*51%*	*54%*	*54%*	*35%*	*33%*	*32%*

VERKOPER OPMERKINGS: 3 in 1, with a bull calf MOS 24 108 at foot from BH 15 47. Pegasus is 5 months in calf to MS : PRB 16 07 Bolt, E 19 77 Shaka, MOS 21 05 Mufasa or MOS 21 52.

BORAN

LOT 18 (M)

BORAN

W 170320

MODEL W 170320

Herd Book	SP
Birth date	2017-08-20
Age	7y 2m
Inbreeding	0%
DNA	U390688

Parentage	Sire	Dam
DNA	✔	✔
Genomic		

W 110036 SP
MODEL MADOT
Wean Mat. 97

W 120101 SP
MODEL HEIDI
Age 12y | AFC 32m | ICP 394d
Calves 9 | Weighed 4 | Wean Mat. 120
Avg. WI 105 | CCB - | CCW 38.2
Calvings: 15-05, 16-08, 17-08, 18-08, 19-08, 20-08, 21-09, 22-10, 24-01

CI 070034 SP
CIRCLE C CI070034 JUNIOR
Wean Mat. 93

B 040069 SP
BORGEN B 04 69
Age 10y | AFC - | ICP (donor)
Calves 4 | Weighed - | Wean Mat. 117
Avg. WI - | Wean Mat. 117

Z 060051 SP
HLANZENI Z0651 MR MILLION
Wean Mat. 115

AAA 060001 SP
TRIPLE A HEIDI
Age 17y | AFC - | ICP 448d
Calves 12 | Weighed 5 | Wean Mat. 100
Avg. WI 92 | Wean Mat. 100

TLM 020001 SP
KETA TLM020001 BUFFEL

GF39T D SP
GRASMERE GF 39T
Age 18y | Avg. WI -
Calves 9 | Weighed -

K6K3094 SP
MOGWOONI 3094 (8MK163)

Z7F108 SP
WORAGUS 108
Age 33y | Avg. WI -
Calves 1 | Weighed -

KPO794 SP
OL PEJETA 794

K6K2386 SP
MOGWOONI 2386
Age 32y | Avg. WI -
Calves - | Weighed -

HVT 980014 SP
OUTSPAN HVT980014

GF40O SP
GRASMERE 40 O
Age 21y | Avg. WI -
Calves 6 | Weighed -

AMATAVA BORANE

Polokwane, Limpopo
0832536558
amatava@mweb.co.za

POSBUS 2309,,POLOKWANE, 0700

USED IN HERD (19)

COW VALUE	100
88	Calving Ease Value
129	Calf Growth Value
105	Milk Value
73	Maintenance Value
95	Fertility Value
GROWTH VALUE	130
CARCASS VALUE	132
PRODUCTION VALUE	111

LOGIX GENETICS GENETICS

EBV Analysis 2024-10-20

Calf and Mother				Fertility			
Birth Dir.	Birth Mat.	Wean Dir.	Wean Mat.	Scr. Circ.	Heifer Fert.	Cow Fert.	Longev.
94	88	129	105	111	96	92	105
85%	65%	79%	64%	45%	59%	46%	66%

Post-Wean Growth			Frame			Carcass		
Post Wean	ADG	FCR	Mature Weight	Height	Length	EMA	Fat	Mar
127	143	140	133	133	134	140	85	134
51%	42%	28%	50%	46%	45%	41%	39%	38%

Myostatin	
Q204X	Not Tested
NT821	Not Tested
F94L	Not Tested

SELLER REMARKS: Son of Madot. A blue bull. A proven stud sire with excellent length, musculinity and very fertile.

BORAN

LOT 19 - CP 170011

LOT 19 (F)

BORAN

CP 170011

MARDIE CP 170011

Herd Book	SP
Birth date	2017-11-06
Age	6y 11m
Inbreeding	0%
DNA	U533537
AFC	25m
Calves	4
Weighed	2
Avg. WI	101
ICP	418d

PRB 120049 SP
PEINKE PRB12049
Wean Mat. 115

Parentage	Sire	Dam
DNA	✔	✔
Genomic		

S 120039 SP
SOETWATER S1239
Age 11y | AFC - | ICP 395d
Calves 8 | Weighed 2 | Wean Mat. 96
Avg. WI 105 | CCB 5.8 | CCW 40.4
Calvings: 15-08, 16-11, 17-11, 18-11, 19-11, 20-10, 22-03, 23-03

E 060005 SP
TAMBARAINE E 06 05
Wean Mat. 103

TLM 020001 SP
KETA TLM020001 BUFFEL

TLM 000014 SP
KETA TLM 00 14
Age 15y | Avg. WI 111
Calves 12 | Weighed 6

BA 050030 SP
BA SHAKIRA
Age 16y | AFC - | ICP (donor)
Calves 9 | Weighed 2 | Wean Mat. 85
Avg. WI 99 | Wean Mat. 85

1310.LVIII SP
SOLIO 460T

KPO741 SP
OL PEJETA 741
Age 29y | Avg. WI -
Calves - | Weighed -

CI 080217 SP
CIRCLE C CI080217
Wean Mat. 103

HVT 950021 SP
OUTSPAN HVT950021

KB5X P SP
KETA KB 5 X
Age 21y | Avg. WI 104
Calves 11 | Weighed 4

CI 100007 SP
CIRCLE C CI100007
Age 9y | AFC 34m | ICP 373d
Calves 6 | Weighed 1 | Wean Mat. 88
Avg. WI 100 | Wean Mat. 88

TLM 040578 SP
KETA TLM040578 EROS

CFH 050132 DH SP
ELANDSPRUIT CFH050132
Age 10y | Avg. WI -
Calves 4 | Weighed -

P.S. BRITS

Naboomspruit, Limpopo
0849821122
michbrits@gmail.com
POSBUS 433,,NABOOMSPRUIT, 0560

Last Calf	
Calf ID	OLI 230022 (F)
Birth Date	2023-05-17
Sire ID	PRB 180053

Calvings: 19-12, 20-12, 21-09, 23-05

Myostatin	
Q204X	Not Tested
NT821	Not Tested
F94L	Not Tested

COW VALUE	89
96	Calving Ease Value
85	Calf Growth Value
106	Milk Value
79	Maintenance Value
123	Fertility Value
GROWTH VALUE	94
CARCASS VALUE	85
PRODUCTION VALUE	88

LOGIX EBV Analysis 2024-10-20

Calf and Mother				Fertility			
Birth Dir.	Birth Mat.	Wean Dir.	Wean Mat.	Scr. Circ.	Heifer Fert.	Cow Fert.	Longev.
94	99	85	106	91	115	126	102
61%	60%	66%	73%	37%	61%	41%	61%

Post-Wean Growth			Frame			Carcass		
Post Wean	ADG	FCR	Mature Weight	Height	Length	EMA	Fat	Mar
86	93	94	124	89	83	90	91	118
56%	34%	17%	48%	37%	36%	30%	28%	28%

SELLER REMARKS: Beautiful, balanced feminine Superman daughter. Her mother going back to Tim, Eros and HVT 95 03. 9 months in calve to Sandsonia Hilux SS 18 14.

BORAN

LOT 20 (F)

BORAN

MCS 210618

MAFRED MCS 210618

Kuddeboek	**SP**
Geb. dtm	**2021-10-07**
Oud.	**3j**
Inteling	**3%**
DNS	**U14174U006**
OEK	**33m**
Kalwers	**1**
Geweeg	**0**
Gem. SI	**-**
TKP	**-**

MCS 170971 SP
MAFRED MCS 170971
Spn Mat. 89

FN 150152 SP
FONTEINE FN 15 152
Oud. 9j | OEK 35m | TKP 373d
Kalwers 6 | Geweeg - | Spn. Mat. 114
Gem. SI - | KKG - | KKS -
Kalwings: 18-09, 19-10, 20-10, 21-10, 22-11, 23-10

Ouerskap	Vaar	Moer
DNS	✔	✔
Genomies		

FN 100709 SP
FONTEINE FN10709
Spn Mat. 87

FN 110035 SP
FONTEINE HANNAH
Oud. 13j | OEK 28m | TKP 382d
Kalwers 11 | Geweeg - | Spn. Mat. 90
Gem. SI - | Spn. Mat. 90

FN 060064 SP
FONTEINE FN0664
Spn Mat. 115

FN 100621 SP
FONTEINE FN100621
Oud. 11j | OEK - | TKP 362d
Kalwers 8 | Geweeg 2 | Spn. Mat. 112
Gem. SI 108 | Spn. Mat. 112

TLM 020004 SP
KETA TLM020004 CAESAR

FN 040010 SP
FONTEINE FN 04 10
Oud. 16j | Gem. SI -
Kalwers 7 | Geweeg -

B 040039 SP
BORGEN B 04 39

FN 040017 SP
FONTEINE FN 04 17
Oud. 14j | Gem. SI 115
Kalwers 7 | Geweeg 1

2812 SP
GIANNI 2812

PB/9831 SP
DELAMERE 304
Oud. 31j | Gem. SI -
Kalwers - | Geweeg -

TLM 020004 SP
KETA TLM020004 CAESAR

FN 060200 SP
FONTEINE FN06200
Oud. 16j | Gem. SI -
Kalwers 9 | Geweeg -

M.C. STEGMANN

Louis Trichardt, Limpopo
0834410930
marli@mafred.co.za

POSBUS 3814,,LOUIS TRICHARDT, 0920

Laaste Kalf	
Kalf ID	MCS 240990 (F)
Geb. datum	2024-06-30
Vaar ID	MCS 170066

Kalwings: 24-06

Miostatien	
Q204X	Nie Getoets
NT821	Nie Getoets
F94L	Nie Getoets

KOEIWAARDE	**113**
96	Kalfgemak Waarde
105	Kalfgroei Waarde
101	Melk Waarde
100	Onderhoudswaarde
114	Vrugbaarheidswaarde
GROEI WAARDE	**108**
KARKAS WAARDE	**104**
PRODUKSIE WAARDE	**114**

LOGIX GENETICS | GENETICS

EBV Analise 2024-10-20

Kalf en Moeder				Vrugbaarheid			
Geb. Dir.	Geb. Mat.	Spn. Dir.	Spn. Mat.	Skr. Omtr.	Vers Vrugb.	Koei Vrugb.	Lanklew.
96	**97**	**105**	**101**	**109**	**114**	**102**	**117**
46%	*40%*	*43%*	*38%*	*30%*	*59%*	*29%*	*51%*

Na-Speen Groei			Raam			Karkas		
Na-Speen	GDT	VOV	Volw. Gewig	Hoogte	Lengte	OSO	Vet	Mar
107	**103**	**104**	**98**	**91**	**96**	**100**	**103**	**118**
29%	*28%*	*16%*	*28%*	*30%*	*29%*	*27%*	*26%*	*26%*

VERKOPER OPMERKINGS: Kalf aan voet MCS24990 van MCS170066

BORAN

LOT 21 (F)

BORAN

WPB 180006

BOR WP MEISIEKIND RJ

Kuddeboek	**SP**
Geb. dtm	**2018-07-10**
Oud.	**6j 3m**
Inteling	**0%**
DNS	**U445534**
OEK	**39m**
Kalwers	**4**
Geweeg	**0**
Gem. SI	**-**
TKP	**332d**

WPB 120053 SP
BOR WP RJ
Spn Mat. 98

KPO622 SP
OL PEJETA 622
Spn Mat. 78

1607
1607
4566
4566
Oud. 42j | Gem. SI -
Kalwers - | Geweeg -

KPO6385 SP
OL PEJETA 6385
Oud. 24j | OEK - | TKP (donor)
Kalwers - | Geweeg - | Spn. Mat. 114
Gem. SI - | Spn. Mat. 114

Ouerskap	Vaar	Moer
DNS	✔	✔
Genomies		

SWR 100023 SP
ASHREE MEISIEKIND II 100023
Oud. 10j | OEK 41m | TKP 443d
Kalwers 6 | Geweeg - | Spn. Mat. 81
Gem. SI - | KKG 5.69 | KKS -
Kalwings: 13-09, 14-11, 15-10, 16-11, 18-07, 19-10

TLM 020004 SP
KETA TLM020004 CAESAR
Spn Mat. 87

K6K2459 SP
MOGWOONI K6K2459
KPO898 SP
OL PEJETA KPO 898
Oud. 34j | Gem. SI -
Kalwers - | Geweeg -

BA 040012 SP
BA BA 04 12
Oud. 14j | OEK 25m | TKP 387d
Kalwers 8 | Geweeg - | Spn. Mat. 78
Gem. SI - | Spn. Mat. 78

1310.LVIII SP
SOLIO 460T
KPO942 SP
OL PEJETA 942
Oud. 27j | Gem. SI -
Kalwers 1 | Geweeg -

BORAN WP

Mokopane, Limpopo
0824956829
richard@orcinus.co.za

21A CANTERBURY DRIVE, PRIVATE BAG X16, BISHOPSCOURT, 7806

Laaste Kalf	
Kalf ID	WPB 240020 (M)
Geb. datum	2024-07-10
Vaar ID	WPB 150015

Kalwings: 21-10, 22-11, 23-10, 24-07

Miostatien	
Q204X	Nie Getoets
NT821	Nie Getoets
F94L	Nie Getoets

KOEIWAARDE	**101**
101	Kalfgemak Waarde
107	Kalfgroei Waarde
91	Melk Waarde
102	Onderhoudswaarde
96	Vrugbaarheidswaarde
GROEI WAARDE	**100**
KARKAS WAARDE	**98**
PRODUKSIE WAARDE	**100**

LOGIX — EBV Analise 2024-10-20

Kalf en Moeder				Vrugbaarheid			
Geb. Dir.	Geb. Mat.	Spn. Dir.	Spn. Mat.	Skr. Omtr.	Vers Vrugb.	Koei Vrugb.	Lanklew.
99	102	107	91	91	92	99	101
79%	75%	44%	43%	34%	64%	42%	61%

Na-Speen Groei			Raam			Karkas		
Na-Speen	GDT	VOV	Volw. Gewig	Hoogte	Lengte	OSO	Vet	Mar
109	98	99	97	99	99	97	99	94
35%	31%	17%	36%	34%	33%	30%	28%	28%

VERKOPER OPMERKINGS: MEISIEKIND RJ + WPB 24 020 ROCK RJ SIRE WPB 15 15 THE ROCK. COW SIRE: RJ WPB 12 053 (DIRECT KENYA EMBRYO) (KPO 622 x KPO 6385) DAM: MEISIEKIND II (TLM 02 04 CAESAR x BA 04 12), Great ICP 332, Good EBV's / possible 3 in 1 with SIR CHURCHILL (BONT) FN 12 533.

BORAN

LOT 22 (F)

BORAN

JH 220019

MARONES JH220019

Herd Book	SP
Birth date	2022-04-24
Age	2y 6m
Inbreeding	2%
DNA	U18833U003

Parentage	Sire	Dam
DNA	✔	✔
Genomic		

FN 180005 SP
FONTEINE FN 18 05
Wean Mat. 93

MAX 140022 SP
WELMAX MAX1422
Wean Mat. 91

GF 060010 SP
WALT GF0610

MAX 100033 SP
WELMAX MAX100033
Age 13y | Avg. WI 97
Calves 6 | Weighed 2

MAX 130052 SP
WELMAX MAX1352
Age 6y | AFC 35m | ICP 518d
Calves 2 | Weighed - | Wean Mat. 91
Avg. WI - | Wean Mat. 91

TLM 050503 SP
KETA TLM 05 503

MAX 110015 SP
WELMAX MAX110015
Age 12y | Avg. WI 77
Calves 6 | Weighed 1

JH 200016 SP
MARONES JH200016
Age 4y | AFC 26m | ICP 518d
Calves 2 | Weighed 2 | Wean Mat. 79
Avg. WI 103 | CCB - | CCW 49.2
Calvings: 22-04, 23-09

JH 160087 SP
MARONES JH160087
Wean Mat. 57

JH 090039 SP
MARONES JH090039

JH 070020 SP
MARONES JH070020
Age 13y | Avg. WI 100
Calves 11 | Weighed 7

BU 170036 SP
BOSIU BU170036
Age 6y | AFC 35m | ICP 465d
Calves 3 | Weighed 3 | Wean Mat. 109
Avg. WI 109 | Wean Mat. 109

SS 090147 SP
SANDSONIA SAMURAI

BU 130041 SP
BOSIU BEYONCE
Age 8y | Avg. WI 101
Calves 6 | Weighed 3

MARONES STOET

Modimolle, Limpopo
marones.henning@gmail.com

P/A DR J.C. HENNING, POS-BUS 1168, ELLISRAS, 0555

COW VALUE	100
103	Calving Ease Value
97	Calf Growth Value
88	Milk Value
112	Maintenance Value
98	Fertility Value
GROWTH VALUE	87
CARCASS VALUE	82
PRODUCTION VALUE	94

LOGIX EBV Analysis 2024-10-20

Calf and Mother				Fertility			
Birth Dir.	Birth Mat.	Wean Dir.	Wean Mat.	Scr. Circ.	Heifer Fert.	Cow Fert.	Longev.
95	109	97	88	89	103	91	108
72%	44%	70%	43%	34%	37%	20%	41%

Post-Wean Growth			Frame			Carcass		
Post Wean	ADG	FCR	Mature Weight	Height	Length	EMA	Fat	Mar
98	83	76	91	82	84	92	101	92
30%	31%	19%	34%	35%	34%	27%	24%	24%

Myostatin	
Q204X	Not Tested
NT821	Not Tested
F94L	Not Tested

SELLER REMARKS: 7 Maande dragtig van JH20-66

BORAN

LOT 23 - E 180052

LOT 23 (F)

BORAN

E 180052

TAMBARAINE E180052

Herd Book	SP
Birth date	2018-03-19
Age	6y 7m
Inbreeding	0%
DNA	U474676
AFC	28m
Calves	4
Weighed	3
Avg. WI	98
ICP	404d

MHB 060030 SP
MOLL'SHOOP RUSTIN
Wean Mat. 86

Parentage	Sire	Dam
DNA	✔	✔
Genomic		

E 150060 SP
TAMBARAINE E150060
Age 4y | AFC 35m | ICP -
Calves 1 | Weighed 1 | Wean Mat. 95
Avg. WI 101 | CCB - | CCW 55
Calvings: 18-03

25 SP
MARULA 25
Wean Mat. 136

143 SP
143

23003
23003
Age 34y | Avg. WI -
Calves - | Weighed -

KPO21 SP
OL PEJETA 21
Age 38y | AFC - | ICP (donor)
Calves 1 | Weighed - | Wean Mat. 84
Avg. WI - | Wean Mat. 84

25 SP
OL PEJETA 404

KPO1099 SP
OL PEJETA 1099
Age 44y | Avg. WI -
Calves 1 | Weighed -

E 080046 SP
TAMBARAINE E 08 46
Wean Mat. 99

TLM 020012 SP
KETA TLM 02 12

TLM 020017 SP
KETA TLM 02 17
Age 12y | Avg. WI 103
Calves 9 | Weighed 4

E 080077 SP
TAMBARAINE E 08 77
Age 15y | AFC 34m | ICP 443d
Calves 11 | Weighed 9 | Wean Mat. 94
Avg. WI 99 | Wean Mat. 94

TLM 020012 SP
KETA TLM 02 12

KB12W D SP
KETA KB W 12
Age 13y | Avg. WI 99
Calves 10 | Weighed 6

MOSDENE CATTLE RANCH

Naboomspruit, Limpopo
0764894769
mosdeneranch@gmail.com

POSBUS 250,,NABOOMSPRUIT, 0560

Last Calf	
Calf ID	MOS 230613 (F)
Birth Date	2023-11-06
Sire ID	AB 150093

Calvings: 20-07, 21-09, 22-09, 23-11

COW VALUE	103
102	Calving Ease Value
108	Calf Growth Value
85	Milk Value
114	Maintenance Value
88	Fertility Value
GROWTH VALUE	76
CARCASS VALUE	87
PRODUCTION VALUE	92

LOGIX GENETICS GENETICS

EBV Analysis 2024-10-20

Calf and Mother				Fertility			
Birth Dir.	Birth Mat.	Wean Dir.	Wean Mat.	Scr. Circ.	Heifer Fert.	Cow Fert.	Longev.
93	110	108	85	86	77	100	97
77%	*72%*	*79%*	*79%*	*51%*	*67%*	*51%*	*63%*

Post-Wean Growth			Frame			Carcass		
Post Wean	ADG	FCR	Mature Weight	Height	Length	EMA	Fat	Mar
97	83	93	89	81	86	96	79	95
74%	*50%*	*38%*	*54%*	*51%*	*51%*	*50%*	*49%*	*49%*

Myostatin	
Q204X	Not Tested
NT821	Not Tested
F94L	Not Tested

SELLER REMARKS: 8 months in calf to MS: PRB 16 07 Bolt, E 19 77 Shaka, MOS 21 05 Mufasa or MOS 21 52.

BORAN

LOT 24 (M)

BORAN

T 210201

TURKANA APEX

Kuddeboek	**SP**
Geb. dtm	**2021-10-21**
Oud.	**3j**
Inteling	**2%**
DNS	**U20009U001**

Ouerskap	Vaar	Moer
DNS	✔	✔
Genomies		

JLS 160018 SP
JLS INGWE
Spn Mat. 106

RKB 160204 SP
MARIOS RKB 160204
Oud. 8j | OEK 30m | TKP 415d
Kalwers 5 | Geweeg 2 | Spn. Mat. 106
Gem. SI 97 | KKG 5.22 | KKS 40.5
Kalwings: 18-08, 19-08, 20-06, 21-10, 22-12

FN 110335 SP
FONTEINE MAGMA
Spn Mat. 90

FN 060200 SP
FONTEINE FN06200
Oud. 16j | OEK - | TKP 437d
Kalwers 9 | Geweeg - | Spn. Mat. 117
Gem. SI - | Spn. Mat. 117

FN 090433 SP
FONTEINE FN090433 AMBASSADO
Spn Mat. 122

FS 090007 SP
KROMSPRUIT KOFFIE
Oud. 15j | OEK 40m | TKP 456d
Kalwers 7 | Geweeg - | Spn. Mat. 90
Gem. SI - | Spn. Mat. 90

FN 050028 SP
FONTEINE CHURCHILL FN0528

FN 050371 SP
FONTEINE FN 05 0371
Oud. 19j | Gem. SI -
Kalwers 9 | Geweeg -

HVT 020013 SP
OUTSPAN HVT 02 13

TLM 010002 SP
KETA TLM010002
Oud. 21j | Gem. SI -
Kalwers 10 | Geweeg -

TLM 020004 SP
KETA TLM020004 CAESAR

FN 040017 SP
FONTEINE FN 04 17
Oud. 14j | Gem. SI 115
Kalwers 7 | Geweeg 1

B 040050 SP
BORGEN B 04 50

HVT 950012 SP
OUTSPAN HVT950012
Oud. 21j | Gem. SI -
Kalwers 8 | Geweeg -

TURKANA BORANE

Modimolle, Limpopo
0825630650
naas@mip.co.za

POSBUS 218,,MENLYN, 0063

KOEIWAARDE	**105**
101	Kalfgemak Waarde
92	Kalfgroei Waarde
107	Melk Waarde
112	Onderhoudswaarde
102	Vrugbaarheidswaarde
GROEI WAARDE	**105**
KARKAS WAARDE	**100**
PRODUKSIE WAARDE	**106**

LOGIX GENETICS | GENETICS

EBV Analise 2024-10-20

Kalf en Moeder				Vrugbaarheid			
Geb. Dir.	Geb. Mat.	Spn. Dir.	Spn. Mat.	Skr. Omtr.	Vers Vrugb.	Koei Vrugb.	Lanklew.
109	88	92	107	134	104	97	108
73%	*49%*	*75%*	*46%*	*71%*	*44%*	*27%*	*53%*

Na-Speen Groei			Raam			Karkas		
Na-Speen	GDT	VOV	Volw. Gewig	Hoogte	Lengte	OSO	Vet	Mar
101	108	103	90	75	90	105	148	111
49%	*61%*	*68%*	*30%*	*73%*	*69%*	*63%*	*56%*	*55%*

Miostatien	
Q204X	Nie Getoets
NT821	Nie Getoets
F94L	Nie Getoets

VERKOPER OPMERKINGS: Mooi grys poena Silver meriete bul.

BORAN

LOT 25 (F)

BORAN

CV 210019

THE CROWN RANCH CV210019

Kuddeboek	**SP**
Geb. dtm	**2021-12-19**
Oud.	**2j 10m**
Inteling	**1%**
DNS	**U9429U007**
OEK	**31m**
Kalwers	**1**
Geweeg	**0**
Gem. SI	**-**
TKP	**-**

CDH 090057 SP
MASAI RAMKAT
Spn Mat. 72

Ouerskap	Vaar	Moer
DNS	✔	✔
Genomies		

LJB 160015 SP
LJB LJB 160015
Oud. 8j | OEK 40m | TKP 435d
Kalwers 5 | Geweeg 1 | Spn. Mat. 109
Gem. SI 124 | KKG - | KKS 38.8
Kalwings: 19-10, 21-01, 21-12, 23-01, 24-07

KB39X SP
KETA KB 39 X
Spn Mat. 98

GF123M SP
GF 123M

GF177S SP
GF177S
Oud. 26j | Gem. SI -
Kalwers - | Geweeg -

CDH 060003 C
MASAI KENDRA
Oud. 17j | OEK - | TKP (donor)
Kalwers - | Geweeg - | Spn. Mat. 63
Gem. SI - | Spn. Mat. 63

TLM 030023 SP
KETA TLM030023

CDH 020002 B
MASAI MBIMBI
Oud. 13j | Gem. SI -
Kalwers 6 | Geweeg -

BS 100013 SP
MOUNTAIN VIEW 1013
Spn Mat. 103

TLM 050526 SP
KETA TLM 05 526 KONING

BS 080011 SP
MOUNTAIN VIEW 0811
Oud. 9j | Gem. SI -
Kalwers 5 | Geweeg -

LJB 120160 SP
LJB LJB 120160
Oud. 5j | OEK 32m | TKP 309d
Kalwers 2 | Geweeg - | Spn. Mat. 94
Gem. SI - | Spn. Mat. 94

CFH 080063 SP
ELANDSPRUIT CFH 08 0063

EG 060027 SP
ADELSON 627
Oud. 16j | Gem. SI -
Kalwers 13 | Geweeg -

971 UKULIMA (PTY) LTD

Alma, Limpopo
0785398792
pieter@97lukulima.com

THE CROWN RANCH, C/O LLOYD DENT AND PIETER STRYDOM, UKULIMA FARM, ALMA, 0512

Laaste Kalf	
Kalf ID	CV 240110 (F)
Geb. datum	2024-07-21
Vaar ID	LJB 210039

Kalwings: 24-07

Miostatien	
Q204X	Nie Getoets
NT821	Nie Getoets
F94L	Nie Getoets

KOEIWAARDE	**111**
75	Kalfgemak Waarde
142	Kalfgroei Waarde
87	Melk Waarde
80	Onderhoudswaarde
109	Vrugbaarheidswaarde
GROEI WAARDE	**127**
KARKAS WAARDE	**133**
PRODUKSIE WAARDE	**119**

LOGIX GENETICS GENETICA

EBV Analise 2024-10-20

Kalf en Moeder				Vrugbaarheid			
Geb. Dir.	Geb. Mat.	Spn. Dir.	Spn. Mat.	Skr. Omtr.	Vers Vrugb.	Koei Vrugb.	Lanklew.
81	86	142	87	126	91	119	106
74%	*59%*	*74%*	*43%*	*32%*	*63%*	*33%*	*57%*

Na-Speen Groei			Raam			Karkas		
Na-Speen	GDT	VOV	Volw. Gewig	Hoogte	Lengte	OSO	Vet	Mar
134	142	133	124	125	132	134	94	106
30%	*28%*	*25%*	*26%*	*32%*	*31%*	*27%*	*25%*	*25%*

VERKOPER OPMERKINGS: Pragtige lang rooi koei met produksie en vrugbaarheidswaarde van 118 en 109. Lyne gaan terug na Koning en KB39X. Met verskalf, CV24 110 van LJB21 39

BORAN

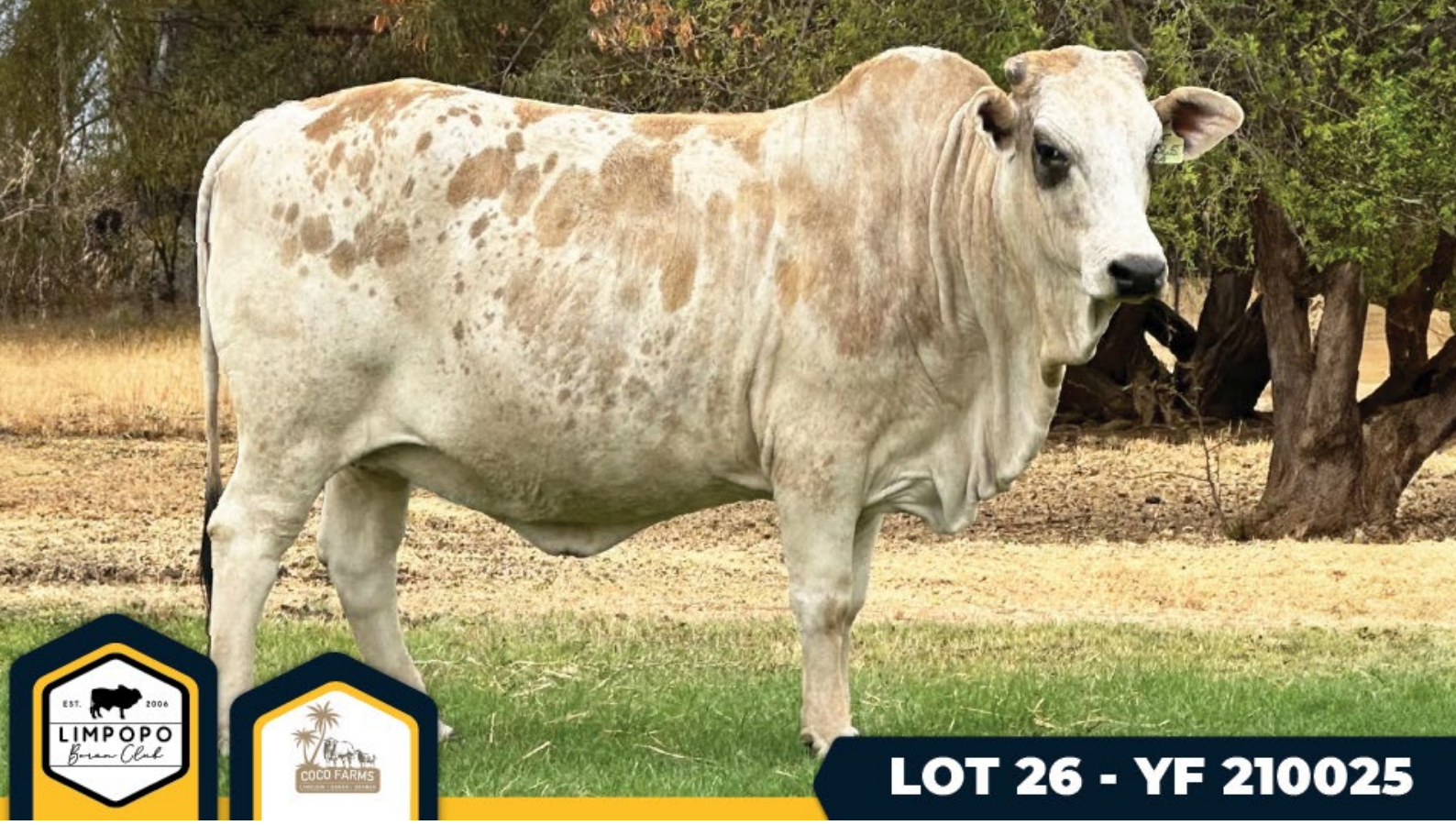

LOT 26 - YF 210025

LOT 26 (F)

BORAN

YF 210025

COCO ELA

Herd Book	**SP**
Birth date	**2021-11-29**
Age	**2y 11m**
Inbreeding	**1%**
DNA	**ZOCA202360055**

YF 180020 SP
COCO ZORO
Wean Mat. 108

Parentage	Sire	Dam
DNA	✔	✔
Genomic		

YF 160025 C
COCO JOLLA 3
Age 7y | AFC 36m | ICP 370d
Calves 5 | Weighed 5 | Wean Mat. 111
Avg. WI 96 | CCB 5.58 | CCW 49.5
Calvings: 19-10, 20-10, 21-11, 22-11, 23-11

W 140628 SP
MODEL KGOSI
Wean Mat. 115

NBOR060065 SP
NTABA NYONI 0665

B 090023 SP
BORGEN KHARI
Age 13y | Avg. WI -
Calves 10 | Weighed -

W 160020 SP
MODEL W160020
Age 8y | AFC 29m | ICP 361d
Calves 6 | Weighed 6 | Wean Mat. 105
Avg. WI 101 | Wean Mat. 105

W 110036 SP
MODEL MADOT

W 120061 SP
MODEL W120061
Age 5y | Avg. WI -
Calves 3 | Weighed -

FN 100786 SP
FONTEINE LIMPOPO MAGIC
Wean Mat. 125

B 040001 SP
BORGEN B 04001

B 960615 SP
BORGEN B 96 615
Age 20y | Avg. WI -
Calves 8 | Weighed -

DVB 090040 B
DIAMANTV 0940
Age 11y | AFC 27m | ICP 351d
Calves 9 | Weighed 1 | Wean Mat. 93
Avg. WI 105 | Wean Mat. 93

DVB 050002 SP
DIAMANTV DVB 05 02

DVB 060006 A
DIAMANTV DVB66
Age 5y | Avg. WI -
Calves 2 | Weighed -

COCO BOERDERY

Modimolle, Limpopo
0820937650
johan.allphase@gmail.com

POSBUS 25270,,MONUMENT PARK, 0105

COW VALUE	**113**
94	Calving Ease Value
122	Calf Growth Value
107	Milk Value
90	Maintenance Value
100	Fertility Value
GROWTH VALUE	**109**
CARCASS VALUE	**115**
PRODUCTION VALUE	**114**

LOGIX GENETICS GENETICS

EBV Analysis 2024-10-20

Calf and Mother				Fertility			
Birth Dir.	Birth Mat.	Wean Dir.	Wean Mat.	Scr. Circ.	Heifer Fert.	Cow Fert.	Longev.
100	88	122	107	109	96	105	99
70%	*48%*	*73%*	*52%*	*44%*	*39%*	*25%*	*45%*

Post-Wean Growth			Frame			Carcass		
Post Wean	ADG	FCR	Mature Weight	Height	Length	EMA	Fat	Mar
120	113	112	109	119	118	125	69	101
34%	*40%*	*41%*	*37%*	*45%*	*43%*	*41%*	*37%*	*37%*

Myostatin	
Q204X	Not Tested
NT821	Not Tested
F94L	Not Tested

SELLER REMARKS: 4 Maande dragtig van T2041 (grys silver meriete bul) of T21201 (grys silver meriete bul).

BORAN

LOT 27 (F)

BORAN

LD 170001

LANGFONTEIN LD 170001

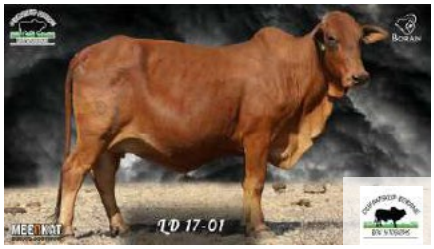

Herd Book	SP
Birth date	2017-07-01
Age	7y 4m
Inbreeding	1%
DNA	U6410U001
AFC	33m
Calves	4
Weighed	2
Avg. WI	94
ICP	425d

BS 130011 SP
MOUNTAIN VIEW 13 11
Wean Mat. 102

Parentage	Sire	Dam
DNA	✔	
Genomic		

E 070030 SP
TAMBARAINE E 07 30
Age 12y | AFC 28m | ICP 439d
Calves 9 | Weighed - | Wean Mat. 100
Avg. WI - | CCB - | CCW -
Calvings: 10-01, 11-02, 12-01, 12-12, 13-12, 14-11, 17-07, 18-12, 19-09

CFH 060874 SP
ELANDSPRUIT CFH06874
Wean Mat. 92

HVT 000010 SP
OUTSPAN HVT000010

GF40O SP
GRASMERE 40 O
Age 21y | Avg. WI -
Calves 6 | Weighed -

BS 110007 SP
MOUNTAIN VIEW BELINDA 1107
Age 13y | AFC - | ICP 393d
Calves 10 | Weighed 1 | Wean Mat. 111
Avg. WI 102 | Wean Mat. 111

TLM 050526 SP
KETA TLM 05 526 KONING

BS 080014 SP
MOUNTAIN VIEW BELINDA
Age 15y | Avg. WI 88
Calves 10 | Weighed 1

TLM 020012 SP
KETA TLM 02 12
Wean Mat. 92

K6K2459 SP
MOGWOONI K6K2459

ZF3675 SP
SEGERA ZF 3675
Age 31y | Avg. WI -
Calves 1 | Weighed -

KB23W SP
KETA KB 23 W
Age 13y | AFC - | ICP 346d
Calves 10 | Weighed 4 | Wean Mat. 109
Avg. WI 102 | Wean Mat. 109

PM14R SP
LILAYI PM14R

GF101R
GF101R
Age 39y | Avg. WI -
Calves 1 | Weighed -

P.S. BRITS

Naboomspruit, Limpopo
0849821122
michbrits@gmail.com
POSBUS 433,,NABOOMSPRUIT, 0560

Last Calf	
Calf ID	OLI 230056 (F)
Birth Date	2023-10-08
Sire ID	PRB 180053

Calvings: 20-04, 21-07, 22-09, 23-10

Myostatin	
Q204X	Not Tested
NT821	Not Tested
F94L	Not Tested

COW VALUE	96
120	Calving Ease Value
84	Calf Growth Value
95	Milk Value
101	Maintenance Value
101	Fertility Value
GROWTH VALUE	84
CARCASS VALUE	81
PRODUCTION VALUE	91

LOGIX EBV Analysis 2024-10-20

Calf and Mother				Fertility			
Birth Dir.	Birth Mat.	Wean Dir.	Wean Mat.	Scr. Circ.	Heifer Fert.	Cow Fert.	Longev.
109	118	84	95	89	102	101	99
63%	67%	61%	70%	32%	65%	42%	63%

Post-Wean Growth			Frame			Carcass		
Post Wean	ADG	FCR	Mature Weight	Height	Length	EMA	Fat	Mar
84	85	91	98	78	75	90	82	85
44%	29%	16%	38%	31%	31%	28%	27%	26%

SELLER REMARKS: High end, structural correct linebred 2459 cow, her mother E 07 30 a direct Rolls-Royce on a PM 14 cow. 9 months in calve to PRB 18 53 Foster.

BORAN

LOT 28 (F)

BORAN

JJP 210033

JOLOPAHE JJP 210033

Kuddeboek	SP
Geb. dtm	2021-12-24
Oud.	2j 10m
Inteling	13%
DNS	ZOCA202475621

Ouerskap	Vaar	Moer
DNS	✔	✔
Genomies		

JJP 160508 SP
JOLOPAHE JJP 160508
Spn Mat. 102

CFH 060806 SP
ELANDSPRUIT CFH06806
Spn Mat. 115

HVT 000010 SP
OUTSPAN HVT000010

Z 990280 SP
HLANZENI Z 99 280
Oud. 10j | Gem. SI -
Kalwers 5 | Geweeg -

JH 100062 SP
MARONES JH100062
Oud. 14j | OEK - | TKP 436d
Kalwers 9 | Geweeg 3 | Spn. Mat. 95
Gem. SI 102 | Spn. Mat. 95

TLM 050526 SP
KETA TLM 05 526 KONING

XSX 080001 SP
CORMA XSX 0801
Oud. 8j | Gem. SI 100
Kalwers 5 | Geweeg 3

JJP 160019 SP
JOLOPAHE JJP 160019
Oud. 7j | OEK 36m | TKP 369d
Kalwers 5 | Geweeg 1 | Spn. Mat. 102
Gem. SI 94 | KKG - | KKS 61.6
Kalwings: 19-11, 20-11, 21-12, 22-12, 23-12

CFH 060806 SP
ELANDSPRUIT CFH06806
Spn Mat. 115

HVT 000010 SP
OUTSPAN HVT000010

Z 990280 SP
HLANZENI Z 99 280
Oud. 10j | Gem. SI -
Kalwers 5 | Geweeg -

JJP 090016 C
JOLOPAHE JJP9016
Oud. 8j | OEK 29m | TKP 400d
Kalwers 6 | Geweeg 2 | Spn. Mat. 90
Gem. SI 94 | Spn. Mat. 90

DVB 050002 SP
DIAMANTV DVB 05 02

CFH 070588 B
ELANDSPRUIT CFH07588
Oud. 7j | Gem. SI 99
Kalwers 5 | Geweeg 2

J.J. PRINSLOO

Bela-Bela, Limpopo
0823205493
jolopahe@senco.co.za

POSBUS 14,,SETTLERS, 0430

KOEIWAARDE	115
95	Kalfgemak Waarde
100	Kalfgroei Waarde
102	Melk Waarde
108	Onderhoudswaarde
117	Vrugbaarheidswaarde
GROEI WAARDE	104
KARKAS WAARDE	98
PRODUKSIE WAARDE	114

LOGIX — EBV Analise 2024-10-20

Kalf en Moeder				Vrugbaarheid			
Geb. Dir.	Geb. Mat.	Spn. Dir.	Spn. Mat.	Skr. Omtr.	Vers Vrugb.	Koei Vrugb.	Lanklew.
97	95	100	102	106	107	122	101
73%	*52%*	*56%*	*47%*	*30%*	*43%*	*31%*	*48%*

Na-Speen Groei			Raam			Karkas		
Na-Speen	GDT	VOV	Volw. Gewig	Hoogte	Lengte	OSO	Vet	Mar
103	105	109	94	91	89	101	95	108
32%	*27%*	*21%*	*36%*	*31%*	*30%*	*25%*	*23%*	*22%*

Miostatien	
Q204X	Nie Getoets
NT821	Nie Getoets
F94L	Nie Getoets

VERKOPER OPMERKINGS: 7,5 Maande dragtig van Taboets JJP18508, Plastiek JJP20535, Stompie HOT1419

BORAN

LOT 29 (F)

BORAN

ALG 220025

ALGANO JACKIE

Kuddeboek	**SP**
Geb. dtm	**2022-07-11**
Oud.	**2j 3m**
Inteling	**0%**
DNS	**U15453U003**

W 150949 SP
MODEL W 150949
Spn Mat. 81

Ouerskap	Vaar	Moer
DNS	✔	✔
Genomies		

BU 170058 SP
BOSIU JACKIE
Oud. 7j | OEK 31m | TKP 400d
Kalwers 5 | Geweeg 3 | Spn. Mat. 110
Gem. SI 103 | KKG 7.32 | KKS 46.4
Kalwings: 20-02, 21-02, 22-07, 23-07, 24-07

Z 060051 SP
HLANZENI Z0651 MR MILLION
Spn Mat. 115

B 090031 SP
BORGEN B09031
Oud. 15j | OEK 32m | TKP 351d
Kalwers 13 | Geweeg - | Spn. Mat. 69
Gem. SI - | Spn. Mat. 69

CFH 081051 SP
ELANDSPRUIT SCHALK
Spn Mat. 116

BU 140179 SP
BOSIU JACKIE
Oud. 10j | OEK 33m | TKP 434d
Kalwers 7 | Geweeg 3 | Spn. Mat. 107
Gem. SI 88 | Spn. Mat. 107

KPO794 SP
OL PEJETA 794

K6K2386 SP
MOGWOONI 2386
Oud. 32j | Gem. SI -
Kalwers - | Geweeg -

BIY943 SP
BIY943

KPO886 SP
OL PEJETA 886
Oud. 28j | Gem. SI -
Kalwers 1 | Geweeg -

FE 960075 SP
FORRESTER 96/75

HVT 000001 SP
OUTSPAN HVT000001
Oud. 15j | Gem. SI -
Kalwers 2 | Geweeg -

CI 080030 SP
CIRCLE C COJACK

MHB 080008 SP
MOLL'SHOOP JACKIE
Oud. 7j | Gem. SI -
Kalwers 2 | Geweeg -

RENTROIA CC

Polokwane, Limpopo
0824431328
rentroiahelga@gmail.com

POSBUS 1025, FAUNA PARK, POLOKWANE, 0787

KOEIWAARDE	**100**
110	Kalfgemak Waarde
100	Kalfgroei Waarde
96	Melk Waarde
83	Onderhoudswaarde
110	Vrugbaarheidswaarde
GROEI WAARDE	**124**
KARKAS WAARDE	**117**
PRODUKSIE WAARDE	**109**

LOGIX GENETICS GENETICS

EBV Analise 2024-10-20

Kalf en Moeder				Vrugbaarheid			
Geb. Dir.	Geb. Mat.	Spn. Dir.	Spn. Mat.	Skr. Omtr.	Vers Vrugb.	Koei Vrugb.	Lanklew.
114	95	100	96	99	101	111	109
75%	*54%*	*76%*	*52%*	*39%*	*41%*	*31%*	*52%*

Na-Speen Groei			Raam			Karkas		
Na-Speen	GDT	VOV	Volw. Gewig	Hoogte	Lengte	OSO	Vet	Mar
95	122	116	118	131	125	120	87	109
68%	*35%*	*23%*	*39%*	*39%*	*38%*	*34%*	*32%*	*31%*

Miostatien	
Q204X	Nie Getoets
NT821	Nie Getoets
F94L	Nie Getoets

VERKOPER OPMERKINGS: Beautiful feminine polled heifer bred from a long line of Jackie royalty. 5 Months in calf to BH18200 Kenya.

BORAN

LOT 30 (M)

BORAN

FN 100786

FONTEINE LIMPOPO MAGIC

Herd Book	**SP**
Birth date	**2010-08-18**
Age	**14y 2m**
Inbreeding	**0%**
DNA	**U5596U041**

Parentage	Sire	Dam
DNA	✔	✔
Genomic		

B 040001 SP
BORGEN B 04001
Wean Mat. 120

KPO1017 SP
OL PEJETA 1017
Wean Mat. 65

KPO755
OL PEJETA KPO755

16
OL PEJETA 16
Age 42y | Avg. WI -
Calves - | Weighed -

Z7F2773 SP
WORAGUS Z7F 2773
Age 32y | AFC - | ICP (donor)
Calves - | Weighed - | Wean Mat. 113
Avg. WI - | Wean Mat. 113

1327
1327

F9575
766
Age 42y | Avg. WI -
Calves - | Weighed -

B 960615 SP
BORGEN B 96 615
Age 20y | AFC 35m | ICP 400d
Calves 8 | Weighed - | Wean Mat. 132
Avg. WI - | CCB - | CCW -
Calvings: 99-09, 00-10, 02-01, 02-12, 04-04, 05-04, 08-01, 11-06

K6K1383 SP
MOGWOONI K6K1383
Wean Mat. 102

831 SP
831

54D SP
54
Age 46y | Avg. WI -
Calves 1 | Weighed -

PB8828 SP
MUTARA ADC 8828
Age 35y | AFC - | ICP (donor)
Calves - | Weighed - | Wean Mat. 129
Avg. WI - | Wean Mat. 129

2280 SP
2280

12087 SP
ADC MUTARA 12087
Age 45y | Avg. WI -
Calves 2 | Weighed -

1 CO-USER(S)

COW VALUE	116
97	Calving Ease Value
112	Calf Growth Value
125	Milk Value
90	Maintenance Value
105	Fertility Value
GROWTH VALUE	105
CARCASS VALUE	117
PRODUCTION VALUE	116

LOGIX GENETICS | GENETICS GENETICS

EBV Analysis 2024-10-20

Calf and Mother				Fertility			
Birth Dir.	Birth Mat.	Wean Dir.	Wean Mat.	Scr. Circ.	Heifer Fert.	Cow Fert.	Longev.
102	90	112	125	129	103	106	100
96%	*88%*	*96%*	*87%*	*82%*	*81%*	*58%*	*86%*

Post-Wean Growth			Frame			Carcass		
Post Wean	ADG	FCR	Mature Weight	Height	Length	EMA	Fat	Mar
118	99	96	108	126	122	128	69	93
72%	*78%*	*67%*	*70%*	*83%*	*82%*	*79%*	*75%*	*74%*

Myostatin	
Q204X	Not Tested
NT821	Not Tested
F94L	Not Tested

SELLER REMARKS: 12 Straws of LIMPOPO MAGIC, BLUE BLOOD BONT GENETICS, SIRE RAMAPHOSA B 04 01, DAM: WINNIE B 96 615, GREAT EBV's. Milk V 125, Cow V 115, Production V 115, Calf Growth V 112: Carcas V 117 with an Eye Muscle Area 128 and Dressing% 122.

BORAN

LOT 31 (F)

BORAN

GN 150051

GREENBOR GN150051

Herd Book	SP
Birth date	2015-09-16
Age	9y 1m
Inbreeding	8%
DNA	U298524
AFC	38m
Calves	5
Weighed	3
Avg. WI	98
ICP	411d

FN 100527 SP
FONTEINE FERRARI
Wean Mat. 91

HVT 970017 SP
OUTSPAN HVT970017
Wean Mat. 88

6SEG096 SP
SEGERA 494

KPO303 SP
OL PEJETA KPO303
Age 32y | Avg. WI -
Calves 1 | Weighed -

FN 060092 SP
FONTEINE FN 06 0092
Age 17y | AFC 31m | ICP 370d
Calves 14 | Weighed 2 | Wean Mat. 89
Avg. WI 95 | Wean Mat. 89

HVT 020013 SP
OUTSPAN HVT 02 13

HMC 990020 SP
ALZU BA 20
Age 15y | Avg. WI -
Calves 8 | Weighed -

Parentage	Sire	Dam
DNA	✔	✔
Genomic		

FN 070149 SP
FONTEINE FN07149
Wean Mat. 73

HVT 970017 SP
OUTSPAN HVT970017

FN 030002 SP
FONTEINE FN 03 02
Age 12y | Avg. WI -
Calves 4 | Weighed -

FN 130363 SP
FONTEINE FLORENCE
Age 11y | AFC 32m | ICP 442d
Calves 7 | Weighed 2 | Wean Mat. 77
Avg. WI 97 | CCB 8.93 | CCW 39.1
Calvings: 15-09, 16-10, 17-09, 18-10, 20-04, 22-01, 22-12

FN 080425 SP
FONTEINE FLORENCE
Age 15y | AFC - | ICP 396d
Calves 9 | Weighed - | Wean Mat. 97
Avg. WI - | Wean Mat. 97

KPO622 SP
OL PEJETA 622

K6K2762 SP
MOGWOONI K6K2762
Age 33y | Avg. WI -
Calves - | Weighed -

MOSDENE CATTLE RANCH

Naboomspruit, Limpopo
0764894769
mosdeneranch@gmail.com

POSBUS 250,,NABOOMSPRUIT, 0560

Last Calf	
Calf ID	MOS 232013 (F)
Birth Date	2023-05-23
Sire ID	PRB 160007

Calvings: 18-11, 20-01, 21-06, 22-06, 23-05

COW VALUE	115
105	Calving Ease Value
80	Calf Growth Value
77	Milk Value
131	Maintenance Value
128	Fertility Value
GROWTH VALUE	81
CARCASS VALUE	72
PRODUCTION VALUE	105

LOGIX EBV Analysis 2024-10-20

Calf and Mother				Fertility			
Birth Dir.	Birth Mat.	Wean Dir.	Wean Mat.	Scr. Circ.	Heifer Fert.	Cow Fert.	Longev.
95	126	80	77	84	130	119	107
77%	70%	77%	79%	35%	57%	42%	64%

Post-Wean Growth			Frame			Carcass		
Post Wean	ADG	FCR	Mature Weight	Height	Length	EMA	Fat	Mar
78	77	72	67	74	74	76	102	129
66%	33%	19%	44%	36%	35%	30%	29%	28%

Myostatin	
Q204X	Not Tested
NT821	Not Tested
F94L	Not Tested

SELLER REMARKS: 7 months in calf to MS: PRB 16 07 Bolt, E 19 77 Shaka, MOS 21 05 Mufasa or MOS 21 52.

BORAN

LOT 32 (F)

BORAN

JH 220076

MARONES JH220076

Kuddeboek	**SP**
Geb. dtm	**2022-07-20**
Oud.	**2j 3m**
Inteling	**3%**
DNS	**U18833U023**

JH 170108 SP
MARONES JH170108
Spn Mat. 99

Ouerskap	Vaar	Moer
DNS	✔	✔
Genomies		

JH 180039 SP
MARONES JH180039
Oud. 6j | OEK 27m | TKP 473d
Kalwers 4 | Geweeg 3 | Spn. Mat. 106
Gem. SI 101 | KKG - | KKS 45.6
Kalwings: 20-10, 22-07, 23-07, 24-09

B 090542 SP
BORGEN B 090542
Spn Mat. 66

K6K3534 SP
MOGWOONI K6K3534

V7Y7873 SP
KISIMA V7Y7873
Oud. 30j | Gem. SI -
Kalwers - | Geweeg -

JH 140001 HH SP
MARONES JH140001
Oud. 9j | OEK 30m | TKP 507d
Kalwers 6 | Geweeg 3 | Spn. Mat. 90
Gem. SI 88 | Spn. Mat. 90

CI 080030 SP
CIRCLE C COJACK

JH 090082 SP
MARONES JH090082
Oud. 4j | Gem. SI -
Kalwers - | Geweeg -

JJP 120501 SP
JOLOPAHE JJP12501
Spn Mat. 124

B 050121 SP
BORGEN B 05 121 NDLOVU

HVT 040026 SP
OUTSPAN HVT 04 26
Oud. 19j | Gem. SI 108
Kalwers 10 | Geweeg 2

JH 110120 SP
MARONES JH110120
Oud. 12j | OEK 34m | TKP 454d
Kalwers 9 | Geweeg 6 | Spn. Mat. 97
Gem. SI 106 | Spn. Mat. 97

N 040003 SP
EERSTEGELUKBAAS N 04 03 YS

JH 090065 SP
MARONES JH090065
Oud. 3j | Gem. SI 94
Kalwers 1 | Geweeg 1

MARONES STOET

Modimolle, Limpopo
marones.henning@gmail.com

P/A DR J.C. HENNING, POS-BUS 1168, ELLISRAS, 0555

KOEIWAARDE	**84**
82	Kalfgemak Waarde
102	Kalfgroei Waarde
102	Melk Waarde
92	Onderhoudswaarde
96	Vrugbaarheidswaarde
GROEI WAARDE	**96**
KARKAS WAARDE	**96**
PRODUKSIE WAARDE	**85**

LOGIX
EBV Analise 2024-10-20

Kalf en Moeder				Vrugbaarheid			
Geb. Dir.	Geb. Mat.	Spn. Dir.	Spn. Mat.	Skr. Omtr.	Vers Vrugb.	Koei Vrugb.	Lanklew.
98	73	102	102	94	102	92	101
73%	*53%*	*75%*	*53%*	*43%*	*45%*	*30%*	*48%*

Na-Speen Groei			Raam			Karkas		
Na-Speen	GDT	VOV	Volw. Gewig	Hoogte	Lengte	OSO	Vet	Mar
104	91	89	106	90	96	84	102	97
31%	*39%*	*34%*	*42%*	*44%*	*42%*	*38%*	*36%*	*35%*

Miostatien	
Q204X	Nie Getoets
NT821	Nie Getoets
F94L	Nie Getoets

VERKOPER OPMERKINGS: 8 Maande dragtig van JH20-66

BORAN

LOT 33 (F)

BORAN

OBA 200012

BIT CHRISTA

Kuddeboek	**SP**
Geb. dtm	**2020-12-29**
Oud.	**3j 10m**
Inteling	**2%**
DNS	**U16085U004**
OEK	**34m**
Kalwers	**1**
Geweeg	**0**
Gem. SI	**-**
TKP	**-**

JH 150053 SP
MARONES JH150053
Spn Mat. 66

Ouerskap	Vaar	Moer
DNS	✔	✔
Genomies		

OBA 140001 SP
BIT SONSKYN
Oud. 10j | OEK 40m | TKP 435d
Kalwers 6 | Geweeg 6 | Spn. Mat. 88
Gem. SI 101 | KKG 6.28 | KKS 47.2
Kalwings: 17-07, 18-08, 19-10, 20-12, 22-01, 23-07

JH 090039 SP
MARONES JH090039
Spn Mat. 62

JH 090078 SP
MARONES JH090078
Oud. 14j | OEK 32m | TKP 361d
Kalwers 13 | Geweeg 8 | Spn. Mat. 100
Gem. SI 103 | Spn. Mat. 100

PRB 090023 SP
PEINKE PRB09023 MR. BRONZE
Spn Mat. 93

CFH 050025 SP
ELANDSPRUIT CFH 05 25
Oud. 15j | OEK - | TKP 585d
Kalwers 9 | Geweeg 2 | Spn. Mat. 88
Gem. SI 101 | Spn. Mat. 88

TLM 050526 SP
KETA TLM 05 526 KONING

B 010020 SP
OUTSPAN B 01 020
Oud. 18j | Gem. SI -
Kalwers 4 | Geweeg -

TLM 000011 SP
KETA TLM000011

CFH 040458 SP
ELANDSPRUIT CFH 04 458
Oud. 13j | Gem. SI 99
Kalwers 9 | Geweeg 5

TLM 020003 SP
KETA VOORSLAG

BA 050030 SP
BA SHAKIRA
Oud. 16j | Gem. SI 99
Kalwers 9 | Geweeg 2

HVT 950029 SP
OUTSPAN HVT 95 29

Z 950025 SP
HLANZENI Z 95 25
Oud. 17j | Gem. SI 104
Kalwers 6 | Geweeg 1

AMATAVA BORANE

Polokwane, Limpopo
0832536558
amatava@mweb.co.za

POSBUS 2309,,POLOKWANE, 0700

Laaste Kalf	
Kalf ID	ERA 230013 (M)
Geb. datum	2023-10-25
Vaar ID	W 170320

Kalwings: 23-10

Miostatien	
Q204X	Nie Getoets
NT821	Nie Getoets
F94L	Nie Getoets

KOEIWAARDE	**74**
110	Kalfgemak Waarde
95	Kalfgroei Waarde
73	Melk Waarde
91	Onderhoudswaarde
88	Vrugbaarheidswaarde
GROEI WAARDE	**117**
KARKAS WAARDE	**104**
PRODUKSIE WAARDE	**84**

LOGIX EBV Analise 2024-10-20

Kalf en Moeder				Vrugbaarheid			
Geb. Dir.	Geb. Mat.	Spn. Dir.	Spn. Mat.	Skr. Omtr.	Vers Vrugb.	Koei Vrugb.	Lanklew.
107	**134**	**95**	**73**	**95**	**79**	**95**	**103**
74%	*61%*	*52%*	*50%*	*43%*	*39%*	*27%*	*49%*

Na-Speen Groei			Raam			Karkas		
Na-Speen	GDT	VOV	Volw. Gewig	Hoogte	Lengte	OSO	Vet	Mar
95	**109**	**104**	**110**	**96**	**91**	**85**	**111**	**101**
32%	*39%*	*26%*	*36%*	*44%*	*42%*	*32%*	*30%*	*29%*

VERKOPER OPMERKINGS: 3 mths pregnant to ERA19-10. Femine, fertile first calf cow.

BORAN

LOT 34 (F)

BORAN

E 180136

TAMBARAINE E180136

Herd Book	SP
Birth date	2018-09-02
Age	6y 2m
Inbreeding	1%
DNA	U474710
AFC	31m
Calves	4
Weighed	3
Avg. WI	101
ICP	408d

E 150072 SP
TAMBARAINE E150072
Wean Mat. 109

Parentage	Sire	Dam
DNA	✔	
Genomic		

MHB 060030 SP
MOLL'SHOOP RUSTIN
Wean Mat. 86

25 SP
MARULA 25

KPO21 SP
OL PEJETA 21
Age 38y | Avg. WI -
Calves 1 | Weighed -

TLM 050044 SP
KETA TLM 05 44
Age 18y | AFC 27m | ICP 380d
Calves 16 | Weighed 11 | Wean Mat. 119
Avg. WI 99 | Wean Mat. 119

TLM 000011 SP
KETA TLM000011

GF2T D SP
GRASMERE 2 T
Age 14y | Avg. WI 103
Calves 9 | Weighed 2

E 100092 HH SP
TAMBARAINE 100092
Age 12y | AFC 32m | ICP 383d
Calves 10 | Weighed 9 | Wean Mat. 91
Avg. WI 92 | CCB - | CCW 40.3
Calvings: 13-07, 14-06, 15-08, 16-09, 17-09, 18-09, 19-09, 20-09, 21-12, 22-12

TLM 020012 SP
KETA TLM 02 12
Wean Mat. 92

K6K2459 SP
MOGWOONI K6K2459

ZF3675 SP
SEGERA ZF 3675
Age 31y | Avg. WI -
Calves 1 | Weighed -

B 070028 SP
BORGEN B 07 28
Age 17y | AFC - | ICP 387d
Calves 14 | Weighed 10 | Wean Mat. 116
Avg. WI 106 | Wean Mat. 116

B 030029 SP
BORGEN B03029

B 010142 SP
BORGEN B 01 142
Age 11y | Avg. WI -
Calves 5 | Weighed -

MOSDENE CATTLE RANCH

Naboomspruit, Limpopo
0764894769
mosdeneranch@gmail.com

POSBUS 250,,NABOOMSPRUIT, 0560

Last Calf	
Calf ID	MOS 240378 (F)
Birth Date	2024-08-13
Sire ID	BH 140169

Calvings: 21-04, 22-06, 23-07, 24-08

Myostatin	
Q204X	Not Tested
NT821	Not Tested
F94L	Not Tested

COW VALUE	101
79	Calving Ease Value
116	Calf Growth Value
93	Milk Value
89	Maintenance Value
112	Fertility Value
GROWTH VALUE	92
CARCASS VALUE	99
PRODUCTION VALUE	97

LOGIX EBV Analysis 2024-10-20

Calf and Mother				Fertility			
Birth Dir.	Birth Mat.	Wean Dir.	Wean Mat.	Scr. Circ.	Heifer Fert.	Cow Fert.	Longev.
84	87	116	93	89	111	110	102
79%	76%	81%	80%	36%	66%	46%	60%

Post-Wean Growth			Frame			Carcass		
Post Wean	ADG	FCR	Mature Weight	Height	Length	EMA	Fat	Mar
110	93	89	111	95	102	104	88	100
54%	34%	27%	46%	36%	35%	33%	32%	32%

SELLER REMARKS: Heifer calf MOS 24 378 at foot sired by BH14169. Running with MOS 20 307, MOS 20 116 and BH 19 7391.

BORAN

LOT 35 (F)

BORAN

BH 180032

CIRCLE H BH 180032

Herd Book	SP
Birth date	2018-01-12
Age	6y 9m
Inbreeding	0%
DNA	U434522
AFC	35m
Calves	4
Weighed	3
Avg. WI	93
ICP	377d

B 050098 SP
BORGEN B05098 NINETYEIGHT
Wean Mat. 105

Parentage	Sire	Dam
DNA	✔	✔
Genomic		

CI 080110 P SP
CIRCLE C FIONA
Age 12y | AFC 29m | ICP 385d
Calves 10 | Weighed 2 | Wean Mat. 86
Avg. WI 100 | CCB 6.59 | CCW 49.6
Calvings: 10-11, 12-07, 13-10, 14-12, 16-01, 17-01, 18-01, 18-12, 20-02, 20-12

K6K2997 SP
MOGWOONI K6K2997
Wean Mat. 108

KPO636 SP
OL PEJETA 636

036 SP
FOUNDATION 036
Age 39y | Avg. WI -
Calves - | Weighed -

8334 SP
ADC MUTARA 8334
Age 29y | AFC - | ICP (donor)
Calves - | Weighed - | Wean Mat. 81
Avg. WI - | Wean Mat. 81

892
892
Age 42y | Avg. WI -
Calves - | Weighed -

KB19A SP
KETA KB 19 A FORTIS
Wean Mat. 84

PM14R SP
LILAYI PM14R

GF159U D SP
GRASMERE GF 159U
Age 15y | Avg. WI -
Calves 6 | Weighed -

TLM 040078 DH SP
KETA TLM040078
Age 16y | AFC 31m | ICP 606d
Calves 6 | Weighed - | Wean Mat. 89
Avg. WI - | Wean Mat. 89

Z7F887 SP
SEGERA Z7F887

KPO961 SP
OL PEJETA KPO 961
Age 34y | Avg. WI -
Calves 1 | Weighed -

P.S. BRITS

Naboomspruit, Limpopo
0849821122
michbrits@gmail.com
POSBUS 433,,NABOOMSPRUIT, 0560

Last Calf	
Calf ID	OLI 240002 (M)
Birth Date	2024-01-07
Sire ID	DBC 170023

Calvings: 20-12, 22-01, 23-02, 24-01

Myostatin	
Q204X	Not Tested
NT821	Not Tested
F94L	Not Tested

COW VALUE	101
111 Calving Ease Value	
95 Calf Growth Value	
88 Milk Value	
92 Maintenance Value	
115 Fertility Value	
GROWTH VALUE	93
CARCASS VALUE	98
PRODUCTION VALUE	97

LOGIX GENETICS GENETICS

EBV Analysis 2024-10-20

Calf and Mother				Fertility			
Birth Dir.	Birth Mat.	Wean Dir.	Wean Mat.	Scr. Circ.	Heifer Fert.	Cow Fert.	Longev.
103	128	95	88	107	112	114	103
69%	*73%*	*77%*	*78%*	*48%*	*60%*	*44%*	*66%*

Post-Wean Growth			Frame			Carcass		
Post Wean	ADG	FCR	Mature Weight	Height	Length	EMA	Fat	Mar
93	98	99	108	100	102	92	90	93
50%	*46%*	*24%*	*54%*	*49%*	*48%*	*44%*	*41%*	*41%*

SELLER REMARKS: BH 18 32 and bull calve OLI 24 02. Direct B 98 daughter, matriarg cows Mutara 8334, GF 159 U and KPO 961 in pedigree. Sells as a 3 in 1 and 3 months in calve to Sandsonia Hilux SS 18 14.

BORAN

LOT 37 (F)

BORAN

WPB 210029

BOR WP TERRI HANNA

Kuddeboek	**SP**
Geb. dtm	**2021-08-16**
Oud.	**3j 2m**
Inteling	**2%**
DNS	**U6064U010**
OEK	**35m**
Kalwers	**1**
Geweeg	**0**
Gem. SI	**-**
TKP	**-**

Ouerskap	Vaar	Moer
DNS	✔	✔
Genomies		

WPB 120049 SP
BOR WP BUFFEL 13
Spn Mat. 105

TLM 020001 SP
KETA TLM020001 BUFFEL
Spn Mat. 94

K6K2459 SP
MOGWOONI K6K2459

KPO4203 SP
OL PEJETA KPO 4203
Oud. 18j | Gem. SI -
Kalwers - | Geweeg -

KPO987 SP
OL PEJETA 987
Oud. 27j | OEK - | TKP (donor)
Kalwers - | Geweeg - | Spn. Mat. 110
Gem. SI - | Spn. Mat. 110

1210.LVI
OL PEJETA 290

1395 SP
1395
Oud. 54j | Gem. SI -
Kalwers - | Geweeg -

WPB 160004 SP
BOR WP TERRI HANNA
Oud. 8j | OEK 28m | TKP 379d
Kalwers 6 | Geweeg - | Spn. Mat. 89
Gem. SI - | KKG 6.04 | KKS -
Kalwings: 18-07, 19-11, 20-10, 21-08, 22-09, 23-09

N 080027 SP
EERSTEGELUKBAAS N0827 HAN
Spn Mat. 89

TLM 020038 SP
KETA TLM020038

BA 040016 SP
BA BA 04 16
Oud. 11j | Gem. SI -
Kalwers 6 | Geweeg -

CFH 080404 SP
ELANDSPRUIT CFH08404
Oud. 10j | OEK - | TKP 343d
Kalwers 7 | Geweeg - | Spn. Mat. 89
Gem. SI - | Spn. Mat. 89

N 040003 SP
EERSTEGELUKBAAS N 04 03 YS

TLM 020051 SP
KETA TLM 02 51
Oud. 16j | Gem. SI -
Kalwers 3 | Geweeg -

BORAN WP

Mokopane, Limpopo
0824956829
richard@orcinus.co.za

21A CANTERBURY DRIVE, PRIVATE BAG X16, BISHOPSCOURT, 7806

Laaste Kalf	
Kalf ID	WPB 240021 (M)
Geb. datum	2024-07-14
Vaar ID	WPB 150015

Kalwings: 24-07

Miostatien	
Q204X	Nie Getoets
NT821	Nie Getoets
F94L	Nie Getoets

KOEIWAARDE	97
83	Kalfgemak Waarde
112	Kalfgroei Waarde
97	Melk Waarde
92	Onderhoudswaarde
105	Vrugbaarheidswaarde
GROEI WAARDE	97
KARKAS WAARDE	96
PRODUKSIE WAARDE	96

LOGIX GENETICS GENETICA
EBV Analise 2024-10-20

Kalf en Moeder				Vrugbaarheid			
Geb. Dir.	Geb. Mat.	Spn. Dir.	Spn. Mat.	Skr. Omtr.	Vers Vrugb.	Koei Vrugb.	Lanklew.
85	91	112	97	94	111	97	105
75%	62%	32%	33%	29%	61%	31%	52%

Na-Speen Groei			Raam			Karkas		
Na-Speen	GDT	VOV	Volw. Gewig	Hoogte	Lengte	OSO	Vet	Mar
109	101	103	107	97	96	97	97	97
28%	27%	17%	29%	29%	28%	25%	24%	24%

VERKOPER OPMERKINGS: TERRI HANNA + WPB 24 021 BUFFEL ROCK SIRE WPB 15 15 THE ROCK. COW SIRE: WPB 12 049 BUFFEL 13 (TLM 02 01 BUFFEL x KPO 987 (only SA genetics at WPB)) DAM: (HANIBALL N 08 27 (T/TERRI x SUNSHINE) x (YSTER x HVT 97 17), CGV 112 / possible 3 in 1 walking FN12 533 Bont.

BORAN

LOT 38 (F)

BORAN

JJP 210034

JOLOPAHE JJP 210034

Kuddeboek	SP
Geb. dtm	2021-12-25
Oud.	2j 10m
Inteling	1%
DNS	ZOCA202475631

Ouerskap	Vaar	Moer
DNS	✔	✔
Genomies		

JJP 160508 SP
JOLOPAHE JJP 160508
Spn Mat. 102

CFH 060806 SP
ELANDSPRUIT CFH06806
Spn Mat. 115

HVT 000010 SP
OUTSPAN HVT000010

Z 990280 SP
HLANZENI Z 99 280
Oud. 10j | Gem. SI -
Kalwers 5 | Geweeg -

JH 100062 SP
MARONES JH100062
Oud. 14j | OEK - | TKP 436d
Kalwers 9 | Geweeg 3 | Spn. Mat. 95
Gem. SI 102 | Spn. Mat. 95

TLM 050526 SP
KETA TLM 05 526 KONING

XSX 080001 SP
CORMA XSX 0801
Oud. 8j | Gem. SI 100
Kalwers 5 | Geweeg 3

JJP 110020 SP
JOLOPAHE JJP 11020
Oud. 12j | OEK 36m | TKP 364d
Kalwers 10 | Geweeg 4 | Spn. Mat. 88
Gem. SI 96 | KKG - | KKS 47.3
Kalwings: 14-12, 15-09, 16-11, 17-12, 18-12, 19-11, 21-01, 21-12, 22-12, 23-12

KB56X SP
KETA KB 56 X
Spn Mat. 105

PM14R SP
LILAYI PM14R

GF26PSZ SP
GRASMERE 26 P
Oud. 13j | Gem. SI -
Kalwers 3 | Geweeg -

DVB 080012 SP
DIAMANTV 0812
Oud. 16j | OEK - | TKP 369d
Kalwers 13 | Geweeg 5 | Spn. Mat. 79
Gem. SI 93 | Spn. Mat. 79

HVT 970017 SP
OUTSPAN HVT970017

TLM 050025 SP
KETA TLM050025
Oud. 15j | Gem. SI 89
Kalwers 11 | Geweeg 3

J.J. PRINSLOO

Bela-Bela, Limpopo
0823205493
jolopahe@senco.co.za

POSBUS 14,,SETTLERS, 0430

KOEIWAARDE	**94**
99	Kalfgemak Waarde
101	Kalfgroei Waarde
95	Melk Waarde
104	Onderhoudswaarde
92	Vrugbaarheidswaarde
GROEI WAARDE	**89**
KARKAS WAARDE	**90**
PRODUKSIE WAARDE	**90**

LOGIX EBV Analise 2024-10-20

Kalf en Moeder				Vrugbaarheid			
Geb. Dir.	Geb. Mat.	Spn. Dir.	Spn. Mat.	Skr. Omtr.	Vers Vrugb.	Koei Vrugb.	Lanklew.
96	102	101	95	96	87	98	98
75%	*56%*	*59%*	*53%*	*33%*	*43%*	*32%*	*50%*

Na-Speen Groei			Raam			Karkas		
Na-Speen	GDT	VOV	Volw. Gewig	Hoogte	Lengte	OSO	Vet	Mar
97	94	101	96	81	80	99	94	101
41%	*31%*	*23%*	*34%*	*34%*	*33%*	*27%*	*25%*	*25%*

Miostatien	
Q204X	Nie Getoets
NT821	Nie Getoets
F94L	Nie Getoets

VERKOPER OPMERKINGS: 8 Maande dragtig van Taboets JJP18508, Plastiek JJP20535, Stompie HOT1419

BORAN

LOT 39 (F)

BORAN

JH 220024

MARONES JH220024

Herd Book	SP
Birth date	2022-04-30
Age	2y 6m
Inbreeding	1%
DNA	U18833U004

JH 160045 PcH **SP**
MARONES JH160045
Wean Mat. 96

Parentage	Sire	Dam
DNA	✔	✔
Genomic		

JH 160037 SP
MARONES JH160037
Age 8y | AFC 30m | ICP 405d
Calves 6 | Weighed 4 | Wean Mat. 107
Avg. WI 110 | CCB 6.53 | CCW 51
Calvings: 18-12, 20-06, 21-05, 22-04, 23-05, 24-06

JH 100127 SP
MARONES JH100127
Wean Mat. 97

JH 100077 SP
MARONES JH100077
Age 7y | AFC - | ICP 401d
Calves 5 | Weighed 5 | Wean Mat. 114
Avg. WI 104 | Wean Mat. 114

B 090542 SP
BORGEN B 090542
Wean Mat. 66

JH 110076 SP
MARONES JH110076
Age 11y | AFC 36m | ICP 428d
Calves 8 | Weighed 6 | Wean Mat. 120
Avg. WI 106 | Wean Mat. 120

TLM 020003 SP
KETA VOORSLAG

MHB 050008 SP
MOLL'SHOOP JACKIE
Age 12y | Avg. WI 104
Calves 7 | Weighed 1

TLM 050526 SP
KETA TLM 05 526 KONING

CFH 060708 SP
ELANDSPRUIT 06 708
Age 8y | Avg. WI -
Calves 3 | Weighed -

K6K3534 SP
MOGWOONI K6K3534

V7Y7873 SP
KISIMA V7Y7873
Age 30y | Avg. WI -
Calves - | Weighed -

MHB 040027 SP
MOLL'SHOOP KHAN

JH 090009 SP
MARONES JH 09 0009
Age 15y | Avg. WI -
Calves 2 | Weighed -

MARONES STOET

Modimolle, Limpopo
marones.henning@gmail.com

P/A DR J.C. HENNING, POS-BUS 1168, ELLISRAS, 0555

COW VALUE	102
109	Calving Ease Value
101	Calf Growth Value
101	Milk Value
92	Maintenance Value
100	Fertility Value
GROWTH VALUE	96
CARCASS VALUE	99
PRODUCTION VALUE	99

LOGIX SERVICES CENTRAL
EBV Analysis 2024-10-20

Calf and Mother				Fertility			
Birth Dir.	Birth Mat.	Wean Dir.	Wean Mat.	Scr. Circ.	Heifer Fert.	Cow Fert.	Longev.
98	123	101	101	98	95	104	101
75%	56%	76%	57%	50%	48%	30%	50%

Post-Wean Growth			Frame			Carcass		
Post Wean	ADG	FCR	Mature Weight	Height	Length	EMA	Fat	Mar
96	96	104	106	76	89	89	94	88
36%	47%	33%	44%	51%	50%	46%	44%	43%

Myostatin	
Q204X	Not Tested
NT821	Not Tested
F94L	Not Tested

SELLER REMARKS: 5 Maande dragtig van JH20-66

BORAN

LOT 40 (F)

BORAN

CV 210005

THE CROWN RANCH CV210005

Herd Book	SP
Birth date	2021-11-30
Age	2y 11m
Inbreeding	0%
DNA	U9429U002
AFC	31m
Calves	1
Weighed	0
Avg. WI	-
ICP	-

CDH 090057 SP
MASAI RAMKAT
Wean Mat. 72

Parentage	Sire	Dam
DNA	✔	✔
Genomic		

JT 160199 SP
JARTA JT 160199
Age 7y | AFC 34m | ICP 389d
Calves 5 | Weighed 1 | Wean Mat. 114
Avg. WI 113 | CCB - | CCW 44.7
Calvings: 19-10, 20-12, 21-11, 23-01, 24-01

KB39X SP
KETA KB 39 X
Wean Mat. 98

CDH 060003 C
MASAI KENDRA
Age 17y | AFC - | ICP (donor)
Calves - | Weighed - | Wean Mat. 63
Avg. WI - | Wean Mat. 63

FN 090371 SP
FONTEINE FN09371
Wean Mat. 101

CTM 120157 SP
CHANTEMAR CTM12157
Age 7y | AFC 32m | ICP 391d
Calves 5 | Weighed 1 | Wean Mat. 112
Avg. WI 108 | Wean Mat. 112

GF123M SP
GF 123M

GF177S SP
GF177S
Age 26y | Avg. WI -
Calves - | Weighed -

TLM 030023 SP
KETA TLM030023

CDH 020002 B
MASAI MBIMBI
Age 13y | Avg. WI -
Calves 6 | Weighed -

HVT 970017 SP
OUTSPAN HVT970017

FN 040017 SP
FONTEINE FN 04 17
Age 14y | Avg. WI 115
Calves 7 | Weighed 1

TLM 030004 SP
KETA TLM 03 4 MUSCLE KING

CFH 060697 SP
ELANDSPRUIT SOCKS
Age 16y | Avg. WI 108
Calves 12 | Weighed 1

971 UKULIMA (PTY) LTD

Alma, Limpopo
0785398792
pieter@97lukulima.com

THE CROWN RANCH, C/O LLOYD DENT AND PIETER STRYDOM, UKULIMA FARM, ALMA, 0512

Last Calf	
Calf ID	CV 240100 (M)
Birth Date	2024-07-12
Sire ID	LJB 210041

Calvings: 24-07

Myostatin	
Q204X	Not Tested
NT821	Not Tested
F94L	Not Tested

COW VALUE	125
92	Calving Ease Value
124	Calf Growth Value
91	Milk Value
90	Maintenance Value
127	Fertility Value
GROWTH VALUE	121
CARCASS VALUE	127
PRODUCTION VALUE	130

LOGIX EBV Analysis 2024-10-20

Calf and Mother				Fertility			
Birth Dir.	Birth Mat.	Wean Dir.	Wean Mat.	Scr. Circ.	Heifer Fert.	Cow Fert.	Longev.
104	79	124	91	119	116	128	107
76%	60%	76%	45%	32%	61%	33%	56%

Post-Wean Growth			Frame			Carcass		
Post Wean	ADG	FCR	Mature Weight	Height	Length	EMA	Fat	Mar
120	130	120	110	115	126	135	93	118
38%	28%	26%	30%	33%	31%	28%	26%	25%

SELLER REMARKS: Gebalenseerde diep rooi koei met produksie waarde van 127 en vrugbaarheid van 126. Lyne gaan terug na HVT97017 en KB39X. Met bulkalf, CV24 100 van LJB21 41.

BORAN

LOT 41 (F)

BORAN

BRO 190007 *P*

BROOKS BROOKSMIANE

Kuddeboek	SP
Geb. dtm	2019-07-23
Oud.	5j 3m
Inteling	0%
DNS	U509861
OEK	26m
Kalwers	4
Geweeg	3
Gem. SI	105
TKP	360d

Ouerskap	Vaar	Moer
DNS	✔	✔
Genomies		

BH 110028 SP
CIRCLE H IGNITE
Spn Mat. 106

TLM 050503 SP
KETA TLM 05 503
Spn Mat. 101

K6K2459 SP
MOGWOONI K6K2459

KPO1680 SP
OL PEJETA 1680
Oud. 32j | Gem. SI -
Kalwers - | Geweeg -

FN 080294 SP
FONTEINE FN08294
Oud. 8j | OEK - | TKP (donor)
Kalwers 2 | Geweeg - | Spn. Mat. 103
Gem. SI - | Spn. Mat. 103

PM14R SP
LILAYI PM14R

HMC 020003 SP
ALZU BA 02 0003
Oud. 14j | Gem. SI -
Kalwers 6 | Geweeg -

BRO 160175 SP
BROOKS MIANE X1
Oud. 2j | OEK 33m | TKP -
Kalwers 1 | Geweeg 1 | Spn. Mat. 105
Gem. SI 114 | KKG 7.53 | KKS -
Kalwings: 19-07

DLV 100051 SP
DE LA VIDA DLV 100051
Spn Mat. 102

B 040042 SP
BORGEN B 04 42

B 050130 SP
BORGEN B 05 130
Oud. 14j | Gem. SI 112
Kalwers 10 | Geweeg 2

BRO 140125 SP
BROOKS BRO 140125
Oud. 4j | OEK 23m | TKP 362d
Kalwers 3 | Geweeg 2 | Spn. Mat. 99
Gem. SI 101 | Spn. Mat. 99

TLM 030053 SP
KETA TLM030053

BAR 120118 SP
BARCIRCLE BARCIRCLE MUTARA
Oud. 6j | Gem. SI 101
Kalwers 5 | Geweeg 3

BROOKS BORANE (PTY) LTD

Polokwane, Limpopo
0834898410
bbrooks@ultimatefoods.co.za
212 ANDREW STREET, EDUAN PARK, POLOKWANE, 0699

Laaste Kalf	
Kalf ID	BRO 240164 (F)
Geb. datum	2024-09-19
Vaar ID	FPL 130041

Kalwings: 21-10, 22-10, 23-10, 24-09

Miostatien	
Q204X	Nie Getoets
NT821	Nie Getoets
F94L	Nie Getoets

KOEIWAARDE	70
59	Kalfgemak Waarde
118	Kalfgroei Waarde
126	Melk Waarde
62	Onderhoudswaarde
88	Vrugbaarheidswaarde
GROEI WAARDE	123
KARKAS WAARDE	116
PRODUKSIE WAARDE	83

LOGIX — EBV Analise 2024-10-20

Kalf en Moeder				Vrugbaarheid			
Geb. Dir.	Geb. Mat.	Spn. Dir.	Spn. Mat.	Skr. Omtr.	Vers Vrugb.	Koei Vrugb.	Lanklew.
77	66	118	126	103	95	85	101
77%	71%	67%	75%	45%	41%	28%	56%

Na-Speen Groei			Raam			Karkas		
Na-Speen	GDT	VOV	Volw. Gewig	Hoogte	Lengte	OSO	Vet	Mar
122	126	120	149	124	118	106	117	106
52%	40%	19%	66%	46%	44%	40%	37%	36%

VERKOPER OPMERKINGS: With heifer calf BRO24 164 from FPL13 41

BORAN

LOT 42 - UTU 210124

LOT 42 (M)

BORAN

UTU 210124

UTUKHUFU UTU 210124

Kuddeboek	**SP**
Geb. dtm	**2021-12-02**
Oud.	**2j 11m**
Inteling	**0%**
DNS	**U10585U002**

NBOR060065 SP
NTABA NYONI 0665
Spn Mat. 120

Ouerskap	Vaar	Moer
DNS	✔	✔
Genomies		

V 080001 SP
HILLOCK JOEY
Oud. 16j | OEK 32m | TKP 398d
Kalwers 7 | Geweeg 3 | Spn. Mat. 89
Gem. SI 99 | KKG 6.19 | KKS 55.2
Kalwings: 10-09, 11-11, 12-12, 14-08, 16-07, 17-09, 18-09

25 SP
MARULA 25
Spn Mat. 136

KPO999 SP
OL PEJETA 999
Oud. 26j | OEK - | TKP (donor)
Kalwers 1 | Geweeg - | Spn. Mat. 123
Gem. SI - | Spn. Mat. 123

B 020008 SP
BORGEN 02008
Spn Mat. 107

V 050002 SP
HILLOCK ROXY
Oud. 9j | OEK - | TKP 454d
Kalwers 6 | Geweeg 1 | Spn. Mat. 92
Gem. SI 100 | Spn. Mat. 92

143 SP
143

23003
23003
Oud. 34j | Gem. SI -
Kalwers - | Geweeg -

KPO1279 SP
OL PEJETA 1279

260 A
260
Oud. 32j | Gem. SI -
Kalwers 1 | Geweeg -

HVT 950020 SP
OUTSPAN HVT950020

B 960615 SP
BORGEN B 96 615
Oud. 20j | Gem. SI -
Kalwers 8 | Geweeg -

K6K2997 SP
MOGWOONI K6K2997

Z7F4501 SP
WORAGUS 4501
Oud. 27j | Gem. SI -
Kalwers - | Geweeg -

UTUKHUFU CC

Polokwane, Limpopo
0824650514
corbez16@gmail.com

POSBUS 2147,,POLOKWANE, 0700

KOEIWAARDE	**101**
97	Kalfgemak Waarde
97	Kalfgroei Waarde
104	Melk Waarde
95	Onderhoudswaarde
109	Vrugbaarheidswaarde
GROEI WAARDE	**96**
KARKAS WAARDE	**97**
PRODUKSIE WAARDE	**99**

LOGIX EBV Analise 2024-10-20

Kalf en Moeder				Vrugbaarheid			
Geb. Dir.	Geb. Mat.	Spn. Dir.	Spn. Mat.	Skr. Omtr.	Vers Vrugb.	Koei Vrugb.	Lanklew.
103	90	97	104	99	99	116	100
64%	64%	59%	63%	43%	59%	43%	64%

Na-Speen Groei			Raam			Karkas		
Na-Speen	GDT	VOV	Volw. Gewig	Hoogte	Lengte	OSO	Vet	Mar
97	91	86	102	110	106	106	92	111
43%	40%	22%	50%	44%	43%	40%	38%	37%

Miostatien	
Q204X	Nie Getoets
NT821	Nie Getoets
F94L	Nie Getoets

VERKOPER OPMERKINGS:

BORAN

LIMPOPO Boran Club EST. 2006

MAFRED BORANE

LOT 43 - MCS 220650

LOT 43 (F)

BORAN

MCS 220650

MAFRED MCS 220650

Herd Book	SP
Birth date	2022-01-01
Age	2y 10m
Inbreeding	2%
DNA	U14174U009
AFC	32m
Calves	1
Weighed	0
Avg. WI	-
ICP	-

MCS 170971 SP
MAFRED MCS 170971
Wean Mat. 89

Parentage	Sire	Dam
DNA	✔	✔
Genomic		

FN 140102 SP
FONTEINE FN 14 102
Age 9y | AFC 34m | ICP 374d
Calves 7 | Weighed - | Wean Mat. 69
Avg. WI - | CCB - | CCW -
Calvings: 17-10, 19-01, 20-02, 21-01, 22-01, 22-12, 23-11

FN 100709 SP
FONTEINE FN10709
Wean Mat. 87

FN 110035 SP
FONTEINE HANNAH
Age 13y | AFC 28m | ICP 382d
Calves 11 | Weighed - | Wean Mat. 90
Avg. WI - | Wean Mat. 90

FN 070149 SP
FONTEINE FN07149
Wean Mat. 73

FN 080257 SP
FONTEINE FN08257
Age 12y | AFC 39m | ICP 542d
Calves 3 | Weighed - | Wean Mat. 72
Avg. WI - | Wean Mat. 72

TLM 020004 SP
KETA TLM020004 CAESAR

FN 040010 SP
FONTEINE FN 04 10
Age 16y | Avg. WI -
Calves 7 | Weighed -

B 040039 SP
BORGEN B 04 39

FN 040017 SP
FONTEINE FN 04 17
Age 14y | Avg. WI 115
Calves 7 | Weighed 1

HVT 970017 SP
OUTSPAN HVT970017

FN 030002 SP
FONTEINE FN 03 02
Age 12y | Avg. WI -
Calves 4 | Weighed -

TLM 020024 SP
KETA TLM020024

JRS 050011 SP
JERAS JRS 05 0011
Age 14y | Avg. WI -
Calves 9 | Weighed -

M.C. STEGMANN

Louis Trichardt, Limpopo
0834410930
marli@mafred.co.za

POSBUS 3814,,LOUIS TRICHARDT, 0920

Last Calf	
Calf ID	MCS 240009 (F)
Birth Date	2024-09-13
Sire ID	MULTIPLE SIRES

Calvings: 24-09

COW VALUE	107
124	Calving Ease Value
89	Calf Growth Value
79	Milk Value
109	Maintenance Value
110	Fertility Value
GROWTH VALUE	105
CARCASS VALUE	98
PRODUCTION VALUE	108

LOGIX GENETICS GENETICS

EBY Analysis 2024-10-20

Calf and Mother				Fertility			
Birth Dir.	Birth Mat.	Wean Dir.	Wean Mat.	Scr. Circ.	Heifer Fert.	Cow Fert.	Longev.
117	113	89	79	110	97	109	117
46%	*41%*	*36%*	*38%*	*29%*	*60%*	*29%*	*51%*

Post-Wean Growth			Frame			Carcass		
Post Wean	ADG	FCR	Mature Weight	Height	Length	EMA	Fat	Mar
89	102	101	94	86	90	101	103	104
28%	*27%*	*15%*	*30%*	*30%*	*29%*	*26%*	*24%*	*24%*

Myostatin	
Q204X	Not Tested
NT821	Not Tested
F94L	Not Tested

SELLER REMARKS: Kalf aan voet MCS240009 van MCS1766/MCS19297/MCS20444

BORAN

LOT 44 - JRS 200061

LOT 44 (F)

BORAN

JRS 200061

JERAS JRS200061

Herd Book	SP
Birth date	2020-09-09
Age	4y 1m
Inbreeding	0%
DNA	U9867U023
AFC	36m
Calves	1
Weighed	0
Avg. WI	-
ICP	-

JRS 140015 SP
JERAS KOMPAS
Wean Mat. 93

Parentage	Sire	Dam
DNA	✔	
Genomic		

JRS 150006 SP
JERAS JRS 150006
Age 9y | AFC 30m | ICP 523d
Calves 5 | Weighed - | Wean Mat. 80
Avg. WI - | CCB 5.6 | CCW -
Calvings: 17-08, 18-11, 20-09, 22-03, 23-05

TLM 000005 SP
KETA TLM 00 5
Wean Mat. 91

HVT 950020 SP
OUTSPAN HVT950020

HVT 950037 SP
OUTSPAN HVT95037
Age 20y | Avg. WI -
Calves 8 | Weighed -

FN 100730 SP
FONTEINE FN 100730
Age 14y | AFC 29m | ICP 476d
Calves 10 | Weighed - | Wean Mat. 93
Avg. WI - | Wean Mat. 93

CI 070001 DH **SP**
CIRCLE C CI070001

Z 981048 SP
HLANZENI Z 98 1048
Age 14y | Avg. WI -
Calves 7 | Weighed -

WG 110010 SP
UP ONE ZULU
Wean Mat. 81

K6K3460 SP
MOGWOONI K6K3460

KPO2493 SP
OL PEJETA 2493
Age 29y | Avg. WI -
Calves - | Weighed -

JRS 100001 P **SP**
JERAS JRS 100001
Age 10y | AFC 44m | ICP 483d
Calves 2 | Weighed - | Wean Mat. 76
Avg. WI - | Wean Mat. 76

B 040039 SP
BORGEN B 04 39

JRS 050013 SP
JERAS GRACE
Age 19y | Avg. WI 97
Calves 9 | Weighed 2

M.C. FERREIRA

Rustenburg, North West
0721499876
michris@vodamail.co.za

POSBUS 76,,BOSHOEK, 0301

Last Calf	
Calf ID	SVB 230074 (M)
Birth Date	2023-09-13
Sire ID	BAR 170464

Calvings: 23-09

Myostatin	
Q204X	Not Tested
NT821	Not Tested
F94L	Not Tested

COW VALUE	102
105	Calving Ease Value
105	Calf Growth Value
86	Milk Value
104	Maintenance Value
98	Fertility Value
GROWTH VALUE	-
CARCASS VALUE	103
PRODUCTION VALUE	-

LOGIX SELECT GENETICS
EBV Analysis 2024-10-20

Calf and Mother				Fertility			
Birth Dir.	Birth Mat.	Wean Dir.	Wean Mat.	Scr. Circ.	Heifer Fert.	Cow Fert.	Longev.
97	111	105	86	100	95	98	106
65%	59%	35%	30%	19%	54%	32%	57%

Post-Wean Growth			Frame			Carcass		
Post Wean	ADG	FCR	Mature Weight	Height	Length	EMA	Fat	Mar
104	102	99	97	100	101	105	96	95
18%	17%	9%	19%	18%	18%	16%	15%	15%

SELLER REMARKS: 5 Maande dragtig van W18338

BORAN

LOT 45 - ALG 220036

LOT 45 (F)

BORAN

ALG 220036

ALGANO AVANTI

Kuddeboek	**SP**
Geb. dtm	**2022-08-23**
Oud.	**2j 2m**
Inteling	**2%**
DNS	**U15453U004**

Ouerskap	Vaar	Moer
DNS	✔	✔
Genomies		

W 150949 SP
MODEL W 150949
Spn Mat. 81

Z 060051 SP
HLANZENI Z0651 MR MILLION
Spn Mat. 115

KPO794 SP
OL PEJETA 794

K6K2386 SP
MOGWOONI 2386
Oud. 32j | Gem. SI -
Kalwers - | Geweeg -

B 090031 SP
BORGEN B09031
Oud. 15j | OEK 32m | TKP 351d
Kalwers 13 | Geweeg - | Spn. Mat. 69
Gem. SI - | Spn. Mat. 69

BIY943 SP
BIY943

KPO886 SP
OL PEJETA 886
Oud. 28j | Gem. SI -
Kalwers 1 | Geweeg -

RN 140043 SP
RANKIN BEEF RN 140043
Oud. 10j | OEK 25m | TKP 354d
Kalwers 9 | Geweeg 3 | Spn. Mat. 97
Gem. SI 100 | KKG 5.94 | KKS 43.5
Kalwings: 16-10, 17-09, 18-10, 19-10, 20-10, 21-09, 22-08, 23-07, 24-07

FN 090467 SP
FONTEINE FN090467
Spn Mat. 90

HVT 970017 SP
OUTSPAN HVT970017

FN 040010 SP
FONTEINE FN 04 10
Oud. 16j | Gem. SI -
Kalwers 7 | Geweeg -

EO 110279 SP
ELMECO EO11279
Oud. 13j | OEK 36m | TKP 370d
Kalwers 10 | Geweeg 2 | Spn. Mat. 94
Gem. SI 92 | Spn. Mat. 94

TLM 050503 SP
KETA TLM 05 503

LW 080005 HH SP
NELLO JESSICA
Oud. 16j | Gem. SI 94
Kalwers 9 | Geweeg 1

RENTROIA CC

Polokwane, Limpopo
0824431328
rentroiahelga@gmail.com

POSBUS 1025, FAUNA PARK, POLOKWANE, 0787

KOEIWAARDE	**112**
115	Kalfgemak Waarde
99	Kalfgroei Waarde
90	Melk Waarde
92	Onderhoudswaarde
120	Vrugbaarheidswaarde
GROEI WAARDE	**103**
KARKAS WAARDE	**101**
PRODUKSIE WAARDE	**111**

LOGIX — EBV Analise 2024-10-20

Kalf en Moeder				Vrugbaarheid			
Geb. Dir.	Geb. Mat.	Spn. Dir.	Spn. Mat.	Skr. Omtr.	Vers Vrugb.	Koei Vrugb.	Lanklew.
112	106	99	90	89	112	119	108
74%	56%	75%	52%	36%	40%	30%	53%

Na-Speen Groei			Raam			Karkas		
Na-Speen	GDT	VOV	Volw. Gewig	Hoogte	Lengte	OSO	Vet	Mar
99	107	104	107	106	106	106	76	123
66%	33%	23%	33%	37%	36%	33%	31%	30%

Miostatien	
Q204X	Nie Getoets
NT821	Nie Getoets
F94L	Nie Getoets

VERKOPER OPMERKINGS: Deep red perfection! Fertility en femininity par excellence. 6 Months in calf to BH18200 Kenya.

BORAN

LOT 46 (F)

BORAN

WPB 210024 *P*

BOR WP APHRODITE BUF 13

Kuddeboek	**SP**
Geb. dtm	**2021-07-20**
Oud.	**3j 3m**
Inteling	**0%**
DNS	**U5596U038**
OEK	**36m**
Kalwers	**1**
Geweeg	**0**
Gem. SI	**-**
TKP	**-**

WPB 120049 SP
BOR WP BUFFEL 13
Spn Mat. 105

Ouerskap	Vaar	Moer
DNS	✔	✔
Genomies		

HJ 100005 SP
HESSI APHRODITE
Oud. 11j | OEK 41m | TKP 387d
Kalwers 8 | Geweeg - | Spn. Mat. 114
Gem. SI - | KKG 5.86 | KKS -
Kalwings: 13-09, 15-03, 16-07, 17-08, 18-08, 19-10, 20-09, 21-07

TLM 020001 SP
KETA TLM020001 BUFFEL
Spn Mat. 94

KPO987 SP
OL PEJETA 987
Oud. 27j | OEK - | TKP (donor)
Kalwers - | Geweeg - | Spn. Mat. 110
Gem. SI - | Spn. Mat. 110

HVT 950021 SP
OUTSPAN HVT950021
Spn Mat. 102

TLM 030056 SP
KETA TLM 03 56
Oud. 21j | OEK 35m | TKP 363d
Kalwers 13 | Geweeg 9 | Spn. Mat. 124
Gem. SI 103 | Spn. Mat. 124

K6K2459 SP
MOGWOONI K6K2459

KPO4203 SP
OL PEJETA KPO 4203
Oud. 18j | Gem. SI -
Kalwers - | Geweeg -

1210.LVI
OL PEJETA 290

1395 SP
1395
Oud. 54j | Gem. SI -
Kalwers - | Geweeg -

BP4570 SP
1603

0111 SP
OL PEJETA 11
Oud. 38j | Gem. SI -
Kalwers - | Geweeg -

KPO791 SP
OL PEJETA KPO 791

ZF3606 SP
SEGERA 3606
Oud. 30j | Gem. SI -
Kalwers - | Geweeg -

BORAN WP

Mokopane, Limpopo
0824956829
richard@orcinus.co.za

21A CANTERBURY DRIVE, PRIVATE BAG X16, BISHOPSCOURT, 7806

Laaste Kalf	
Kalf ID	WPB 240028 (F)
Geb. datum	2024-07-19
Vaar ID	WPB 150015

Kalwings: 24-07

Miostatien	
Q204X	Nie Getoets
NT821	Nie Getoets
F94L	Nie Getoets

KOEIWAARDE	**93**
84	Kalfgemak Waarde
100	Kalfgroei Waarde
110	Melk Waarde
97	Onderhoudswaarde
101	Vrugbaarheidswaarde
GROEI WAARDE	**98**
KARKAS WAARDE	**95**
PRODUKSIE WAARDE	**93**

LOGIX BEEF GENETICS
EBV Analise 2024-10-20

Kalf en Moeder				Vrugbaarheid			
Geb. Dir.	Geb. Mat.	Spn. Dir.	Spn. Mat.	Skr. Omtr.	Vers Vrugb.	Koei Vrugb.	Lanklew.
88	88	100	110	86	111	90	106
76%	*64%*	*40%*	*41%*	*33%*	*49%*	*31%*	*56%*

Na-Speen Groei			Raam			Karkas		
Na-Speen	GDT	VOV	Volw. Gewig	Hoogte	Lengte	OSO	Vet	Mar
102	101	102	100	94	92	94	101	103
32%	*31%*	*16%*	*34%*	*33%*	*33%*	*28%*	*26%*	*26%*

VERKOPER OPMERKINGS: APHRODITE + WPB 24 028 ROXY APHRODITE heifer sired by WPB 15 15 THE ROCK, Cow SIRE: WPB 12 049 BUFFEL 13 (TLM 02 01 BUFFEL x KPO 987 (only SA genetics at BORAN WP)) DAM: HJ 10 05 (HVT 95 21 TIM x KPO 791), MV 110 / possible 3 in 1 walking with SIR CHURCHILL (BONT) FN 12 533.

BORAN

LOT 47 (F)

BORAN

LJB 210043

LJB LJB 210043

Herd Book	SP
Birth date	2021-07-13
Age	3y 3m
Inbreeding	0%
DNA	U9429U061
AFC	36m
Calves	1
Weighed	0
Avg. WI	-
ICP	-

WP 140024 SP
NJABULO PICASO
Wean Mat. 102

Parentage	Sire	Dam
DNA	✔	✔
Genomic		

LJB 180046 SP
LJB LJB 180046
Age 5y | AFC 37m | ICP 614d
Calves 2 | Weighed - | Wean Mat. 87
Avg. WI - | CCB - | CCW -
Calvings: 21-07, 23-03

CTM 110042 SP
CHANTEMAR CTM1142 CHAPP
Wean Mat. 111

CTM 120034 SP
CHANTEMAR CTM120034
Age 9y | AFC 33m | ICP 466d
Calves 5 | Weighed - | Wean Mat. 94
Avg. WI - | Wean Mat. 94

EG 090026 SP
ADELSON ACHILLES
Wean Mat. 95

FN 100251 SP
FONTEINE FN 100251
Age 14y | AFC 33m | ICP 372d
Calves 12 | Weighed - | Wean Mat. 81
Avg. WI - | Wean Mat. 81

KB28W D SP
KETA KB 28 W

CFH 080098 SP
ELANDSPRUIT BEENTJIE
Age 15y | Avg. WI 93
Calves 10 | Weighed 3

TLM 030004 SP
KETA TLM 03 4 MUSCLE KING

CFH 080267 SP
ELANDSPRUIT EMMA
Age 16y | Avg. WI 95
Calves 13 | Weighed 7

B 050074 SP
BORGEN B 05 74

EG 040003 SP
ADELSON EG 04 03 OUSUS
Age 19y | Avg. WI 97
Calves 11 | Weighed 7

B 040039 SP
BORGEN B 04 39

FN 070168 SP
FONTEINE FN07168
Age 8y | Avg. WI -
Calves 2 | Weighed -

971 UKULIMA (PTY) LTD

Alma, Limpopo
0785398792
pieter@97lukulima.com

THE CROWN RANCH, C/O LLOYD DENT AND PIETER STRYDOM, UKULIMA FARM, ALMA, 0512

Last Calf	
Calf ID	CV 240103 (F)
Birth Date	2024-07-16
Sire ID	LJB 210041

Calvings: 24-07

Myostatin	
Q204X	Not Tested
NT821	Not Tested
F94L	Not Tested

COW VALUE	98
94	Calving Ease Value
111	Calf Growth Value
95	Milk Value
110	Maintenance Value
84	Fertility Value
GROWTH VALUE	109
CARCASS VALUE	103
PRODUCTION VALUE	102

LOGIX EBV Analysis 2024-10-20

Calf and Mother				Fertility			
Birth Dir.	Birth Mat.	Wean Dir.	Wean Mat.	Scr. Circ.	Heifer Fert.	Cow Fert.	Longev.
88	106	111	95	113	76	91	102
53%	52%	39%	33%	24%	59%	28%	54%

Post-Wean Growth			Frame			Carcass		
Post Wean	ADG	FCR	Mature Weight	Height	Length	EMA	Fat	Mar
109	106	103	93	106	102	103	107	100
23%	22%	18%	24%	25%	24%	22%	20%	20%

SELLER REMARKS: Vroulike koei met kalf groei waarde van 111. Lyne gaan terug na Muscle King en KB28W. Verskalf, CV24 103, van LJB21 41.

BORAN

LOT 48 (M)

BORAN

MOS 200116

MOSDENE MOS 200116

Herd Book	**SP**
Birth date	**2020-09-26**
Age	**4y 1m**
Inbreeding	**0%**
DNA	**U7656U007**

Parentage	Sire	Dam
DNA	✔	✔
Genomic		

BH 150298 SP
CIRCLE H BH150298
Wean Mat. 135

NBOR060063 SP
NTABA NYONI MOPANI
Wean Mat. 151

25 SP
MARULA 25

KPO999 SP
OL PEJETA 999
Age 26y | Avg. WI -
Calves 1 | Weighed -

GF122U D SP
GOLDA
Age 19y | AFC - | ICP 382d
Calves 13 | Weighed 4 | Wean Mat. 110
Avg. WI 102 | Wean Mat. 110

GF123M SP
GF 123M

GF33R
GRASMERE 33 R
Age 31y | Avg. WI -
Calves 1 | Weighed -

GN 160097 C
GREENBOR GN160097
Age 8y | AFC 36m | ICP 454d
Calves 5 | Weighed 3 | Wean Mat. 100
Avg. WI 98 | CCB 6.82 | CCW -
Calvings: 19-05, 20-09, 22-03, 23-03, 24-04

FN 060064 SP
FONTEINE FN0664
Wean Mat. 115

2812 SP
GIANNI 2812

PB/9831 SP
DELAMERE 304
Age 31y | Avg. WI -
Calves - | Weighed -

FN 130417 B
FONTEINE FN13417
Age 4y | AFC 31m | ICP 535d
Calves 2 | Weighed 1 | Wean Mat. 111
Avg. WI 116 | Wean Mat. 111

PM14R SP
LILAYI PM14R

FN 071664 A
FONTEINE FN076641
Age 7y | Avg. WI -
Calves - | Weighed -

MOSDENE CATTLE RANCH

Naboomspruit, Limpopo
0764894769
mosdeneranch@gmail.com

POSBUS 250,,NABOOMSPRUIT, 0560

COW VALUE	107
100	Calving Ease Value
94	Calf Growth Value
118	Milk Value
92	Maintenance Value
114	Fertility Value
GROWTH VALUE	99
CARCASS VALUE	106
PRODUCTION VALUE	105

LOGIX GENETICS, GENETICS

EBV Analysis 2024-10-20

Calf and Mother				Fertility			
Birth Dir.	Birth Mat.	Wean Dir.	Wean Mat.	Scr. Circ.	Heifer Fert.	Cow Fert.	Longev.
104	93	94	118	99	116	108	105
70%	*50%*	*74%*	*51%*	*28%*	*42%*	*30%*	*48%*

Post-Wean Growth			Frame			Carcass		
Post Wean	ADG	FCR	Mature Weight	Height	Length	EMA	Fat	Mar
92	100	102	106	102	107	105	101	122
50%	*26%*	*15%*	*28%*	*28%*	*27%*	*25%*	*24%*	*23%*

Myostatin	
Q204X	Not Tested
NT821	Not Tested
F94L	Not Tested

SELLER REMARKS: Balanced bull with motherlines like: KPO999, Golda GF122U and KPO898 (Mother of Ceasar).

BORAN

LOT 49 - JJP 210036

LOT 49 (F)

BORAN

JJP 210036

JOLOPAHE JJP 210036

Kuddeboek	SP
Geb. dtm	2021-12-31
Oud.	2j 10m
Inteling	13%
DNS	ZOCA202475627

JJP 160508 SP
JOLOPAHE JJP 160508
Spn Mat. 102

Ouerskap	Vaar	Moer
DNS	✔	✔
Genomies		

JJP 170003 SP
JOLOPAHE JJP 170003
Oud. 7j | OEK 36m | TKP 611d
Kalwers 3 | Geweeg - | Spn. Mat. 116
Gem. SI - | KKG - | KKS -
Kalwings: 20-01, 21-12, 23-05

CFH 060806 SP
ELANDSPRUIT CFH06806
Spn Mat. 115

HVT 000010 SP
OUTSPAN HVT000010

Z 990280 SP
HLANZENI Z 99 280
Oud. 10j | Gem. SI -
Kalwers 5 | Geweeg -

JH 100062 SP
MARONES JH100062
Oud. 14j | OEK - | TKP 436d
Kalwers 9 | Geweeg 3 | Spn. Mat. 95
Gem. SI 102 | Spn. Mat. 95

TLM 050526 SP
KETA TLM 05 526 KONING

XSX 080001 SP
CORMA XSX 0801
Oud. 8j | Gem. SI 100
Kalwers 5 | Geweeg 3

CFH 060806 SP
ELANDSPRUIT CFH06806
Spn Mat. 115

HVT 000010 SP
OUTSPAN HVT000010

Z 990280 SP
HLANZENI Z 99 280
Oud. 10j | Gem. SI -
Kalwers 5 | Geweeg -

JJP 110013 C
JOLOPAHE JJP11013
Oud. 8j | OEK 30m | TKP 410d
Kalwers 6 | Geweeg 3 | Spn. Mat. 114
Gem. SI 95 | Spn. Mat. 114

B 050121 SP
BORGEN B 05 121 NDLOVU

CFH 060851 B
ELANDSPRUIT CFH 06 851
Oud. 13j | Gem. SI 95
Kalwers 4 | Geweeg 3

J.J. PRINSLOO

Bela-Bela, Limpopo
0823205493
jolopahe@senco.co.za

POSBUS 14,,SETTLERS, 0430

KOEIWAARDE	90
99	Kalfgemak Waarde
93	Kalfgroei Waarde
109	Melk Waarde
95	Onderhoudswaarde
95	Vrugbaarheidswaarde
GROEI WAARDE	101
KARKAS WAARDE	97
PRODUKSIE WAARDE	92

LOGIX EBV Analise 2024-10-20

Kalf en Moeder				Vrugbaarheid			
Geb. Dir.	Geb. Mat.	Spn. Dir.	Spn. Mat.	Skr. Omtr.	Vers Vrugb.	Koei Vrugb.	Lanklew.
103	93	93	109	106	96	95	101
73%	51%	57%	44%	29%	42%	30%	48%

Na-Speen Groei			Raam			Karkas		
Na-Speen	GDT	VOV	Volw. Gewig	Hoogte	Lengte	OSO	Vet	Mar
97	101	105	102	91	90	102	92	106
34%	26%	20%	31%	30%	29%	25%	22%	22%

Miostatien	
Q204X	Nie Getoets
NT821	Nie Getoets
F94L	Nie Getoets

VERKOPER OPMERKINGS: 7 Maande dragtig van Taboets JJP18508, Plastiek JJP20535, Stompie HOT1419

BORAN

LOT 50 - OLI 220011

LOT 50 (F)

BORAN

OLI 220011

OLIFANTSKLIP MIA

Kuddeboek	**SP**
Geb. dtm	**2022-03-25**
Oud.	**2j 7m**
Inteling	**0%**
DNS	**U8406U008**

Ouerskap	Vaar	Moer
DNS	✔	✔
Genomies		

PRB 160055 SP
PEINKE PRB 160055
Spn Mat. 102

MHB 060030 SP
MOLL'SHOOP RUSTIN
Spn Mat. 86

25 SP
MARULA 25

KPO21 SP
OL PEJETA 21
Oud. 38j | Gem. SI -
Kalwers 1 | Geweeg -

BA 090113 SP
BA LATIKA
Oud. 12j | OEK - | TKP 399d
Kalwers 7 | Geweeg 3 | Spn. Mat. 104
Gem. SI 107 | Spn. Mat. 104

HVT 950017 SP
OUTSPAN METUSALEG

BA 040014 SP
BA WEESKIND
Oud. 18j | Gem. SI 108
Kalwers 14 | Geweeg 2

S 120039 SP
SOETWATER S1239
Oud. 11j | OEK - | TKP 395d
Kalwers 8 | Geweeg 2 | Spn. Mat. 96
Gem. SI 105 | KKG 5.8 | KKS 40.4
Kalwings: 15-08, 16-11, 17-11, 18-11, 19-11, 20-10, 22-03, 23-03

CI 080217 SP
CIRCLE C CI080217
Spn Mat. 103

HVT 950021 SP
OUTSPAN HVT950021

KB5X P SP
KETA KB 5 X
Oud. 21j | Gem. SI 104
Kalwers 11 | Geweeg 4

CI 100007 SP
CIRCLE C CI100007
Oud. 9j | OEK 34m | TKP 373d
Kalwers 6 | Geweeg 1 | Spn. Mat. 88
Gem. SI 100 | Spn. Mat. 88

TLM 040578 SP
KETA TLM040578 EROS

CFH 050132 DH SP
ELANDSPRUIT CFH050132
Oud. 10j | Gem. SI -
Kalwers 4 | Geweeg -

P.S. BRITS

Naboomspruit, Limpopo
0849821122
michbrits@gmail.com

POSBUS 433,,NABOOMSPRUIT, 0560

KOEIWAARDE	**88**
99	Kalfgemak Waarde
90	Kalfgroei Waarde
96	Melk Waarde
97	Onderhoudswaarde
103	Vrugbaarheidswaarde
GROEI WAARDE	**94**
KARKAS WAARDE	**87**
PRODUKSIE WAARDE	**87**

LOGIX GENETICS SINCE 1994
EBV Analise 2024-10-20

Kalf en Moeder				Vrugbaarheid			
Geb. Dir.	Geb. Mat.	Spn. Dir.	Spn. Mat.	Skr. Omtr.	Vers Vrugb.	Koei Vrugb.	Lanklew.
93	106	90	96	93	103	101	105
70%	*49%*	*75%*	*51%*	*38%*	*45%*	*30%*	*53%*

Na-Speen Groei			Raam			Karkas		
Na-Speen	GDT	VOV	Volw. Gewig	Hoogte	Lengte	OSO	Vet	Mar
82	91	93	102	98	92	92	81	95
58%	*36%*	*26%*	*37%*	*39%*	*38%*	*36%*	*34%*	*34%*

Miostatien	
Q204X	Nie Getoets
NT821	Nie Getoets
F94L	Nie Getoets

VERKOPER OPMERKINGS: Genetic powerhouse. Paternal Rustin, Metusaleg, Tim, Eros and 9503. Maternal Latika, Weeskind, KPO 21, K6K 2748 and GF 40 R. 8 months in calve to W 18 17 Stompie.

BORAN

LOT 51 (F)

BORAN

JH 220063

MARONES JH220063

Herd Book	**SP**
Birth date	**2022-06-20**
Age	**2y 4m**
Inbreeding	**5%**
DNA	**U18833U016**

JH 160045 PcH **SP**
MARONES JH160045
Wean Mat. 96

Parentage	Sire	Dam
DNA	✔	✔
Genomic		

JH 170103 SP
MARONES JH170103
Age 6y | AFC 28m | ICP 400d
Calves 5 | Weighed 4 | Wean Mat. 87
Avg. WI 95 | CCB - | CCW 45.2
Calvings: 20-03, 21-06, 22-06, 23-06, 24-07

JH 100127 SP
MARONES JH100127
Wean Mat. 97

JH 100077 SP
MARONES JH100077
Age 7y | AFC - | ICP 401d
Calves 5 | Weighed 5 | Wean Mat. 114
Avg. WI 104 | Wean Mat. 114

JH 120044 SP
MARONES JH120044
Wean Mat. 98

JH 070003 SP
MARONES JH070003
Age 13y | AFC 30m | ICP 393d
Calves 9 | Weighed 7 | Wean Mat. 90
Avg. WI 94 | Wean Mat. 90

TLM 020003 SP
KETA VOORSLAG

MHB 050008 SP
MOLL'SHOOP JACKIE
Age 12y | Avg. WI 104
Calves 7 | Weighed 1

TLM 050526 SP
KETA TLM 05 526 KONING

CFH 060708 SP
ELANDSPRUIT 06 708
Age 8y | Avg. WI -
Calves 3 | Weighed -

TLM 050526 SP
KETA TLM 05 526 KONING

JH 100022 SP
MARONES JH100022
Age 14y | Avg. WI 109
Calves 4 | Weighed 1

CFH 040452 SP
ELANDSPRUIT CFH040452

TLM 030057 SP
KETA TLM 03 57
Age 5y | Avg. WI -
Calves 3 | Weighed -

MARONES STOET

Modimolle, Limpopo
marones.henning@gmail.com

P/A DR J.C. HENNING, POS-BUS 1168, ELLISRAS, 0555

COW VALUE	**86**
109	Calving Ease Value
86	Calf Growth Value
91	Milk Value
101	Maintenance Value
97	Fertility Value
GROWTH VALUE	**93**
CARCASS VALUE	**88**
PRODUCTION VALUE	**85**

LOGIX GENETICS GENETICS

EBV Analysis 2024-10-20

Calf and Mother				Fertility			
Birth Dir.	Birth Mat.	Wean Dir.	Wean Mat.	Scr. Circ.	Heifer Fert.	Cow Fert.	Longev.
111	143	86	91	101	94	101	97
74%	*55%*	*75%*	*56%*	*52%*	*46%*	*27%*	*48%*

Post-Wean Growth			Frame			Carcass		
Post Wean	ADG	FCR	Mature Weight	Height	Length	EMA	Fat	Mar
81	84	89	98	69	75	80	105	88
36%	*48%*	*31%*	*45%*	*53%*	*51%*	*46%*	*43%*	*43%*

Myostatin	
Q204X	Not Tested
NT821	Not Tested
F94L	Not Tested

SELLER REMARKS: 7 Maande dragtig van JH20-66

BORAN

LOT 52 - GUJ 200011

LOT 52 (F)

BORAN

GUJ 200011

BARON GUJ 200011

Herd Book	SP
Birth date	2020-09-17
Age	4y 1m
Inbreeding	14%
DNA	U3544U013
AFC	37m
Calves	1
Weighed	0
Avg. WI	-
ICP	-

GUJ 140008 SP
BARON GUJ 140008
Wean Mat. 104

Parentage	Sire	Dam
DNA	✔	
Genomic		

TLM 060506 SP
KETA TLM 6 506
Wean Mat. 91

TLM 020001 SP
KETA TLM020001 BUFFEL

TLM 000010 SP
KETA TLM 00 10
Age 15y | Avg. WI 94
Calves 11 | Weighed 4

CFH 080042 SP
ELANDSPRUIT CFH 08 0042
Age 6y | AFC 30m | ICP 421d
Calves 4 | Weighed 1 | Wean Mat. 106
Avg. WI 119 | Wean Mat. 106

HVT 990001 SP
OUTSPAN HVT 99 01

TLM 020051 SP
KETA TLM 02 51
Age 16y | Avg. WI -
Calves 3 | Weighed -

GUJ 100007 HH SP
BARON GUJ100007
Age 12y | AFC 35m | ICP 483d
Calves 8 | Weighed 2 | Wean Mat. 92
Avg. WI 100 | CCB - | CCW -
Calvings: 13-10, 14-12, 16-08, 17-11, 19-07, 20-09, 21-11, 23-01

TLM 060506 SP
KETA TLM 6 506
Wean Mat. 91

TLM 020001 SP
KETA TLM020001 BUFFEL

TLM 000010 SP
KETA TLM 00 10
Age 15y | Avg. WI 94
Calves 11 | Weighed 4

CFH 070182 SP
ELANDSPRUIT CFH07182
Age 17y | AFC - | ICP 454d
Calves 10 | Weighed 2 | Wean Mat. 82
Avg. WI 96 | Wean Mat. 82

B 030031 SP
BORGEN B 03 31

HVT 020014 SP
OUTSPAN HVT 02 14
Age 10y | Avg. WI -
Calves 4 | Weighed -

MOSDENE CATTLE RANCH

Naboomspruit, Limpopo
0764894769
mosdeneranch@gmail.com

POSBUS 250,,NABOOMSPRUIT, 0560

Last Calf	
Calf ID	MOS 230582 (M)
Birth Date	2023-10-30
Sire ID	FN 100786

Calvings: 23-10

Myostatin	
Q204X	Not Tested
NT821	Not Tested
F94L	Not Tested

COW VALUE	83
102 Calving Ease Value	
83 Calf Growth Value	
97 Milk Value	
99 Maintenance Value	
99 Fertility Value	
GROWTH VALUE	91
CARCASS VALUE	83
PRODUCTION VALUE	82

LOGIX GENETICS | GENETICS

EBV Analysis 2024-10-20

Calf and Mother				Fertility			
Birth Dir.	Birth Mat.	Wean Dir.	Wean Mat.	Scr. Circ.	Heifer Fert.	Cow Fert.	Longev.
102	99	83	97	97	100	102	94
75%	*62%*	*51%*	*52%*	*40%*	*62%*	*32%*	*56%*

Post-Wean Growth			Frame			Carcass		
Post Wean	ADG	FCR	Mature Weight	Height	Length	EMA	Fat	Mar
84	91	81	100	94	81	67	105	79
35%	*37%*	*26%*	*35%*	*40%*	*39%*	*36%*	*34%*	*34%*

SELLER REMARKS: Linebred Baltizar daughter. 9 months in calf from MOS 20 70 Salvador.

BORAN

AMATAVA BORAN

LOT 53 - ERA 210038

LOT 53 (F)

BORAN

ERA 210038

AMATAVA ERA2138

Kuddeboek	SP
Geb. dtm	2021-05-28
Oud.	3j 5m
Inteling	1%
DNS	U5911U020
OEK	34m
Kalwers	1
Geweeg	0
Gem. SI	-
TKP	-

W 151009 SP
MODEL STERLING
Spn Mat. 85

Ouerskap	Vaar	Moer
DNS	✔	✔
Genomies		

BD 160349 SP
ZOUTPANSBERG BD 160349
Oud. 8j | OEK 29m | TKP 450d
Kalwers 5 | Geweeg 3 | Spn. Mat. 112
Gem. SI 100 | KKG 7.69 | KKS 42.7
Kalwings: 18-11, 19-12, 21-05, 22-10, 23-10

Z 060051 SP
HLANZENI Z0651 MR MILLION
Spn Mat. 115

KPO794 SP
OL PEJETA 794

K6K2386 SP
MOGWOONI 2386
Oud. 32j | Gem. SI -
Kalwers - | Geweeg -

B 090545 SP
BORGEN B 090545
Oud. 13j | OEK 35m | TKP 376d
Kalwers 8 | Geweeg - | Spn. Mat. 58
Gem. SI - | Spn. Mat. 58

K6K3460 SP
MOGWOONI K6K3460

V7Y9301 SP
KISIMA 9301
Oud. 29j | Gem. SI -
Kalwers - | Geweeg -

E 100061 SP
TAMBARAINE 100061
Spn Mat. 115

TLM 020012 SP
KETA TLM 02 12

KB23W SP
KETA KB 23 W
Oud. 13j | Gem. SI 102
Kalwers 10 | Geweeg 4

FPL 110011 SP
BLOODLINE LOELOE C
Oud. 9j | OEK 32m | TKP 425d
Kalwers 6 | Geweeg 2 | Spn. Mat. 100
Gem. SI 100 | Spn. Mat. 100

KB30X SP
KETA KB 30 X

CI 080201 SP
CIRCLE C CI080201
Oud. 11j | Gem. SI 100
Kalwers 8 | Geweeg 5

AMATAVA BORANE

Polokwane, Limpopo
0832536558
amatava@mweb.co.za

POSBUS 2309,,POLOKWANE, 0700

Laaste Kalf	
Kalf ID	ERA 240006 (M)
Geb. datum	2024-04-06
Vaar ID	W 170320

Kalwings: 24-04

Miostatien	
Q204X	Nie Getoets
NT821	Nie Getoets
F94L	Nie Getoets

KOEIWAARDE	99
83 Kalfgemak Waarde	
106 Kalfgroei Waarde	
99 Melk Waarde	
99 Onderhoudswaarde	
106 Vrugbaarheidswaarde	
GROEI WAARDE	98
KARKAS WAARDE	98
PRODUKSIE WAARDE	98

LOGIX GENETICS GENETICS

EBV Analise 2024-10-20

Kalf en Moeder				Vrugbaarheid			
Geb. Dir.	Geb. Mat.	Spn. Dir.	Spn. Mat.	Skr. Omtr.	Vers Vrugb.	Koei Vrugb.	Lanklew.
101	69	106	99	91	100	111	99
75%	58%	54%	42%	37%	39%	29%	48%

Na-Speen Groei			Raam			Karkas		
Na-Speen	GDT	VOV	Volw. Gewig	Hoogte	Lengte	OSO	Vet	Mar
109	101	102	100	102	99	113	71	99
36%	34%	25%	34%	37%	36%	34%	32%	31%

VERKOPER OPMERKINGS: A deep red first calf cow with a lot of potential. With a bull calf, ERA2406, from Madotta (W17304) at foot.

LOT 54 (M)

BORAN

JL 210015

OPKOMS JL210015

Kuddeboek	**SP**
Geb. dtm	**2021-08-13**
Oud.	**3j 2m**
Inteling	**1%**
DNS	**U6328U004**

Oerskap	Vaar	Moer
DNS	✔	✔
Genomies		

BS 150012 SP
MOUNTAIN VIEW BS 150012
Spn Mat. 106

TLM 050526 SP
KETA TLM 05 526 KONING
Spn Mat. 108

TLM 020001 SP
KETA TLM020001 BUFFEL

TLM 020017 SP
KETA TLM 02 17
Oud. 12j | Gem. SI 103
Kalwers 9 | Geweeg 4

BS 080012 SP
MOUNTAIN VIEW 0812
Oud. 6j | OEK - | TKP (donor)
Kalwers 4 | Geweeg - | Spn. Mat. 99
Gem. SI - | Spn. Mat. 99

TLM 020024 SP
KETA TLM020024

Z 010203 SP
HLANZENI Z 01 203
Oud. 16j | Gem. SI -
Kalwers 9 | Geweeg -

JL 170013 SP
OPKOMS OPKOMS JL1713
Oud. 7j | OEK 38m | TKP 407d
Kalwers 4 | Geweeg - | Spn. Mat. 74
Gem. SI - | KKG - | KKS -
Kalwings: 20-09, 21-08, 22-09, 24-01

CFH 120308 SP
ELANDSPRUIT MAUSER
Spn Mat. 75

CI 080034 SP
CIRCLE C CI080034

CFH 080022 SP
ELANDSPRUIT CFH 08 0022
Oud. 16j | Gem. SI -
Kalwers 4 | Geweeg -

CFH 110073 SP
ELANDSPRUIT CFH110073
Oud. 13j | OEK 28m | TKP 360d
Kalwers 12 | Geweeg - | Spn. Mat. 74
Gem. SI - | Spn. Mat. 74

TLM 030021 SP
KETA TLM030021

CFH 060717 SP
ELANDSPRUIT CFH060717
Oud. 12j | Gem. SI -
Kalwers 1 | Geweeg -

971 UKULIMA (PTY) LTD

Alma, Limpopo
0785398792
pieter@97lukulima.com

THE CROWN RANCH, C/O LLOYD DENT AND PIETER STRYDOM, UKULIMA FARM, ALMA, 0512

KOEIWAARDE	**94**
113	Kalfgemak Waarde
95	Kalfgroei Waarde
90	Melk Waarde
97	Onderhoudswaarde
96	Vrugbaarheidswaarde
GROEI WAARDE	**94**
KARKAS WAARDE	**88**
PRODUKSIE WAARDE	**92**

LOGIX EBV Analise 2024-10-20

Kalf en Moeder				Vrugbaarheid			
Geb. Dir.	Geb. Mat.	Spn. Dir.	Spn. Mat.	Skr. Omtr.	Vers Vrugb.	Koei Vrugb.	Lanklew.
102	115	95	90	98	85	108	96
51%	*48%*	*47%*	*39%*	*33%*	*49%*	*33%*	*50%*

Na-Speen Groei			Raam			Karkas		
Na-Speen	GDT	VOV	Volw. Gewig	Hoogte	Lengte	OSO	Vet	Mar
95	92	93	101	87	82	90	96	93
33%	*31%*	*18%*	*31%*	*33%*	*33%*	*26%*	*25%*	*25%*

Miostatien	
Q204X	Nie Getoets
NT821	Nie Getoets
F94L	Nie Getoets

VERKOPER OPMERKINGS: Bul met uitstaande lengte en diepte. Lyne gaan terug na Buffel, Koning en Mauser.

BORAN

LOT 56 (F)

BORAN

BMK 210051

MEINTJESKROON BMK 210051

Herd Book	**SP**
Birth date	**2021-10-05**
Age	**3y**
Inbreeding	**0%**
DNA	**U6660U009**
AFC	**26m**
Calves	**1**
Weighed	**0**
Avg. WI	**-**
ICP	**-**

BMK 170039 SP
MEINTJESKROON BMK17039
Wean Mat. 103

Parentage	Sire	Dam
DNA	✔	✔
Genomic		

BMK 140002 SP
MEINTJESKROON BMK 140002
Age 8y | AFC 25m | ICP 366d
Calves 7 | Weighed - | Wean Mat. 109
Avg. WI - | CCB 6.25 | CCW -
Calvings: 16-10, 18-01, 19-01, 19-12, 20-11, 21-10, 22-10

EM 120118 SP
EMBOSS EM 120118
Wean Mat. 84

TLM 040507 DH SP
KETA TLM040507 BUSTER

CI 070032 DH SP
CIRCLE C CI070032
Age 10y | Avg. WI -
Calves 4 | Weighed -

BMK 140003 SP
MEINTJESKROON BMK 140003
Age 10y | AFC 27m | ICP 439d
Calves 7 | Weighed - | Wean Mat. 114
Avg. WI - | Wean Mat. 114

B 040001 SP
BORGEN B 04001

B 050018 SP
BORGEN B 05 18
Age 17y | Avg. WI -
Calves 3 | Weighed -

NBOR060065 SP
NTABA NYONI 0665
Wean Mat. 120

25 SP
MARULA 25

KPO999 SP
OL PEJETA 999
Age 26y | Avg. WI -
Calves 1 | Weighed -

B 010142 SP
BORGEN B 01 142
Age 11y | AFC 40m | ICP 399d
Calves 5 | Weighed - | Wean Mat. 102
Avg. WI - | Wean Mat. 102

HVT 980001 SP
OUTSPAN HVT980001

B 970018 SP
BORGEN B 97 18 L'OREAL
Age 20y | Avg. WI -
Calves 7 | Weighed -

SAVANNA BORAN

Brits, North West
0827830720
meintjeskr@gmail.com

POSBUS 1163,,BRITS, 0250

Last Calf	
Calf ID	BMK 230060 (M)
Birth Date	2023-11-24
Sire ID	HOT 180018

Calvings: 23-11

Myostatin	
Q204X	Not Tested
NT821	Not Tested
F94L	Not Tested

COW VALUE	107
86	Calving Ease Value
106	Calf Growth Value
105	Milk Value
92	Maintenance Value
117	Fertility Value
GROWTH VALUE	104
CARCASS VALUE	101
PRODUCTION VALUE	107

LOGIX GENETICS | GENETICS

EBV Analysis 2024-10-20

Calf and Mother				Fertility			
Birth Dir.	Birth Mat.	Wean Dir.	Wean Mat.	Scr. Circ.	Heifer Fert.	Cow Fert.	Longev.
85	97	106	105	100	117	108	115
74%	*60%*	*39%*	*37%*	*38%*	*58%*	*31%*	*51%*

Post-Wean Growth			Frame			Carcass		
Post Wean	ADG	FCR	Mature Weight	Height	Length	EMA	Fat	Mar
103	101	91	106	111	108	104	99	106
36%	*35%*	*30%*	*30%*	*39%*	*37%*	*35%*	*32%*	*32%*

SELLER REMARKS: Uit vrugbare koeifamilie, eerste kalf op 26 maande en reeds weer 8 maande dragtig van HOT1818/BMK2051. Uitstekende genetiese kombinasie.

BORAN

LOT 57 (F)

BORAN

SVB 200072

SWAARVERDIEND SVB200072

Herd Book	SP
Birth date	2020-10-07
Age	4y
Inbreeding	1%
DNA	U9867U042
AFC	35m
Calves	1
Weighed	0
Avg. WI	-
ICP	-

GUJ 130017 SP
BARON GUJ 130017
Wean Mat. 82

Parentage	Sire	Dam
DNA	✔	✔
Genomic		

BAR 170460 SP
BARCIRCLE MUTARA
Age 7y | AFC 31m | ICP 406d
Calves 5 | Weighed - | Wean Mat. 88
Avg. WI - | CCB 5.77 | CCW -
Calvings: 19-08, 20-10, 21-11, 23-01, 24-01

E 080036 SP
TAMBARAINE E 08 36
Wean Mat. 96

CFH 080051 SP
ELANDSPRUIT CFH 08 0051
Age 6y | AFC - | ICP 524d
Calves 3 | Weighed - | Wean Mat. 84
Avg. WI - | Wean Mat. 84

MHB 040027 SP
MOLL'SHOOP KHAN
Wean Mat. 88

CFH 060838 SP
ELANDSPRUIT CFH06838
Age 16y | AFC 35m | ICP 476d
Calves 8 | Weighed - | Wean Mat. 89
Avg. WI - | Wean Mat. 89

TLM 020012 SP
KETA TLM 02 12

GF146U D SP
GRASMERE GF 146U
Age 15y | Avg. WI 101
Calves 12 | Weighed 6

HVT 990001 SP
OUTSPAN HVT 99 01

Z 980738 SP
HLANZENI Z 98 73
Age 20y | Avg. WI -
Calves 8 | Weighed -

KPO786 SP
OL PEJETA 786

ADC5761 SP
A.D.C. MUTARA 5761
Age 33y | Avg. WI -
Calves - | Weighed -

HVT 000010 SP
OUTSPAN HVT000010

Z 000290 SP
HLANZENI Z 00 290
Age 18y | Avg. WI -
Calves 2 | Weighed -

M.C. FERREIRA

Rustenburg, North West
0721499876
michris@vodamail.co.za

POSBUS 76,,BOSHOEK, 0301

Last Calf	
Calf ID	SVB 230072 (F)
Birth Date	2023-09-05
Sire ID	BAR 170464

Calvings: 23-09

Myostatin	
Q204X	Not Tested
NT821	Not Tested
F94L	Not Tested

COW VALUE	106
104	Calving Ease Value
89	Calf Growth Value
86	Milk Value
119	Maintenance Value
110	Fertility Value
GROWTH VALUE	85
CARCASS VALUE	81
PRODUCTION VALUE	99

LOGIX GENETICS GENETICS

EBV Analysis 2024-10-20

Calf and Mother				Fertility			
Birth Dir.	Birth Mat.	Wean Dir.	Wean Mat.	Scr. Circ.	Heifer Fert.	Cow Fert.	Longev.
95	110	89	86	88	111	99	116
75%	60%	45%	44%	36%	57%	31%	54%

Post-Wean Growth			Frame			Carcass		
Post Wean	ADG	FCR	Mature Weight	Height	Length	EMA	Fat	Mar
93	87	95	83	69	73	79	97	85
34%	34%	26%	32%	36%	36%	33%	31%	31%

SELLER REMARKS: 5 Maande dragtig van W18338

BORAN

LOT 59 (F)

BORAN

WPB 210058 *P*

BOR WP FRANCINA BUF 13

Kuddeboek	**SP**
Geb. dtm	**2021-10-01**
Oud.	**3j 1m**
Inteling	**2%**
DNS	**U6908U009**

Ouerskap	Vaar	Moer
DNS	✔	✔
Genomies		

WPB 120049 SP
BOR WP BUFFEL 13
Spn Mat. 105

TLM 020001 SP
KETA TLM020001 BUFFEL
Spn Mat. 94

K6K2459 SP
MOGWOONI K6K2459

KPO4203 SP
OL PEJETA KPO 4203
Oud. 18j | Gem. SI -
Kalwers - | Geweeg -

KPO987 SP
OL PEJETA 987
Oud. 27j | OEK - | TKP (donor)
Kalwers - | Geweeg - | Spn. Mat. 110
Gem. SI - | Spn. Mat. 110

1210.LVI
OL PEJETA 290

1395 SP
1395
Oud. 54j | Gem. SI -
Kalwers - | Geweeg -

WPB 150079 SP
BOR WP FRANCINA 2
Oud. 9j | OEK 37m | TKP 390d
Kalwers 6 | Geweeg - | Spn. Mat. 84
Gem. SI - | KKG 5.76 | KKS -
Kalwings: 18-07, 19-08, 20-09, 21-10, 22-10, 23-11

N 040007 SP
EERSTEGELUKBAAS N 04 07
Spn Mat. 70

KPO622 SP
OL PEJETA 622

KIM39 SP
LOLOMARIK 39
Oud. 28j | Gem. SI -
Kalwers 1 | Geweeg -

BA 060034 SP
BA FRANCINA
Oud. 15j | OEK - | TKP 372d
Kalwers 11 | Geweeg - | Spn. Mat. 98
Gem. SI - | Spn. Mat. 98

TLM 020004 SP
KETA TLM020004 CAESAR

HMC 020003 SP
ALZU BA 02 0003
Oud. 14j | Gem. SI -
Kalwers 6 | Geweeg -

BORAN WP

Mokopane, Limpopo
0824956829
richard@orcinus.co.za

21A CANTERBURY DRIVE, PRIVATE BAG X16, BISHOPSCOURT, 7806

KOEIWAARDE	83
89	Kalfgemak Waarde
107	Kalfgroei Waarde
95	Melk Waarde
93	Onderhoudswaarde
86	Vrugbaarheidswaarde
GROEI WAARDE	100
KARKAS WAARDE	98
PRODUKSIE WAARDE	85

LOGIX GENETICS GENETICA

EBV Analise 2024-10-20

Kalf en Moeder				Vrugbaarheid			
Geb. Dir.	Geb. Mat.	Spn. Dir.	Spn. Mat.	Skr. Omtr.	Vers Vrugb.	Koei Vrugb.	Lanklew.
92	92	107	95	84	92	84	101
73%	56%	37%	37%	33%	50%	34%	51%

Na-Speen Groei			Raam			Karkas		
Na-Speen	GDT	VOV	Volw. Gewig	Hoogte	Lengte	OSO	Vet	Mar
109	103	108	106	97	94	98	102	94
31%	31%	17%	32%	33%	33%	26%	25%	25%

Miostatien	
Q204X	Nie Getoets
NT821	Nie Getoets
F94L	Nie Getoets

VERKOPER OPMERKINGS: FRANCINA BUF 13(Polled), SIRE: WPB 12 049 BUFFEL 13 (TLM 02 01 BUFFEL x KPO 987 (only SA genetics at BORAN WP)) DAM: WPB 15 79 (full polled sister to THE ROCK)(BRONSON x FRANCINA BA06 34). 8 Months Pregnant to WAKANDA SKD 15 01/ AFRICA YF 18 01/ THE ROCK WPB 15 15/ OLIFANT JNR BWS 16 084.

BORAN

LOT 60 - MC 200061

LOT 60 (F)

BORAN

MC 200061

MCS MC 200061

Kuddeboek	**SP**
Geb. dtm	**2020-04-20**
Oud.	**4j 6m**
Inteling	**1%**
DNS	**U3117U006**
OEK	**32m**
Kalwers	**2**
Geweeg	**2**
Gem. SI	**80**
TKP	**361d**

M 090002 SP
MCS ZUMA
Spn Mat. 75

Ouerskap	Vaar	Moer
DNS	✔	
Genomies		

MC 150032 SP
MCS MC1532
Oud. 9j | OEK 32m | TKP 468d
Kalwers 6 | Geweeg - | Spn. Mat. 106
Gem. SI - | KKG - | KKS -
Kalwings: 17-10, 19-03, 20-04, 21-06, 23-04, 24-03

B 040001 SP
BORGEN B 04001
Spn Mat. 120

CFH 060503 SP
ELANDSPRUIT CFH 06 503
Oud. 17j | OEK - | TKP 484d
Kalwers 11 | Geweeg - | Spn. Mat. 65
Gem. SI - | Spn. Mat. 65

CI 080047 DH SP
CIRCLE C CI080047
Spn Mat. 124

MC 110147 SP
MCS MC110147
Oud. 11j | OEK 27m | TKP 438d
Kalwers 9 | Geweeg 3 | Spn. Mat. 115
Gem. SI 105 | Spn. Mat. 115

KPO1017 SP
OL PEJETA 1017

Z7F2773 SP
WORAGUS Z7F 2773
Oud. 32j | Gem. SI -
Kalwers - | Geweeg -

TLM 020006 SP
KETA TLM020006 LOBASE

Z 000290 SP
HLANZENI Z 00 290
Oud. 18j | Gem. SI -
Kalwers 2 | Geweeg -

TLM 020001 SP
KETA TLM020001 BUFFEL

KB5A DH SP
KETA KB 5 A
Oud. 15j | Gem. SI 113
Kalwers 6 | Geweeg 1

PM14R SP
LILAYI PM14R

M 090011 HH SP
MCS M0911
Oud. 15j | Gem. SI 103
Kalwers 8 | Geweeg 2

P.S. BRITS

Naboomspruit, Limpopo
0849821122
michbrits@gmail.com
POSBUS 433,,NABOOMSPRUIT, 0560

Laaste Kalf	
Kalf ID	OLI 230101 (M)
Geb. datum	2023-12-07
Vaar ID	PRB 180053

Kalwings: 22-12, 23-12

Miostatien	
Q204X	Nie Getoets
NT821	Nie Getoets
F94L	Nie Getoets

KOEIWAARDE	**75**
120	Kalfgemak Waarde
75	Kalfgroei Waarde
69	Melk Waarde
120	Onderhoudswaarde
82	Vrugbaarheidswaarde
GROEI WAARDE	**68**
KARKAS WAARDE	**76**
PRODUKSIE WAARDE	**65**

LOGIX GENETICS GENETICS

EBV Analise 2024-10-20

Kalf en Moeder				Vrugbaarheid			
Geb. Dir.	Geb. Mat.	Spn. Dir.	Spn. Mat.	Skr. Omtr.	Vers Vrugb.	Koei Vrugb.	Lanklew.
117	133	75	69	79	92	80	94
64%	65%	62%	71%	38%	55%	39%	61%

Na-Speen Groei			Raam			Karkas		
Na-Speen	GDT	VOV	Volw. Gewig	Hoogte	Lengte	OSO	Vet	Mar
73	74	81	83	70	69	80	106	86
36%	35%	23%	47%	38%	37%	33%	31%	31%

VERKOPER OPMERKINGS: Proven genetic's Rhamaphosa, Lobase, Buffel, PM 14 and Ceasar. 3 months in calve to either W 15 1009 Sterling or MXM 20 535 Mkuzi.

BORAN

LOT 61 - JH 220053

LOT 61 (F)

BORAN

JH 220053

MARONES JH220053

Herd Book	SP
Birth date	2022-06-10
Age	2y 4m
Inbreeding	0%
DNA	U18833U014

JH 130072 SP
MARONES JH130072
Wean Mat. 66

Parentage	Sire	Dam
DNA	✔	✔
Genomic		

JH 180048 SP
MARONES JH180048
Age 6y | AFC 25m | ICP 459d
Calves 4 | Weighed 3 | Wean Mat. 110
Avg. WI 101 | CCB - | CCW 51.2
Calvings: 20-09, 22-06, 23-06, 24-07

N 080018 SP
EERSTEGELUKBAAS N0818
Wean Mat. 95

N 040002 SP
EERSTEGELUKBAAS N 04 02
Age 18y | AFC - | ICP 400d
Calves 12 | Weighed 8 | Wean Mat. 51
Avg. WI 86 | Wean Mat. 51

JH 130105 SP
MARONES JH130105
Wean Mat. 112

JH 090078 SP
MARONES JH090078
Age 14y | AFC 32m | ICP 361d
Calves 13 | Weighed 8 | Wean Mat. 100
Avg. WI 103 | Wean Mat. 100

TLM 020038 SP
KETA TLM020038

BA 040016 SP
BA BA 04 16
Age 11y | Avg. WI -
Calves 6 | Weighed -

KPO622 SP
OL PEJETA 622

KIM39 SP
LOLOMARIK 39
Age 28y | Avg. WI -
Calves 1 | Weighed -

WAL 080035 SP
WALTRI 08 0035

Z 060035 SP
HLANZENI Z0635
Age 12y | Avg. WI 103
Calves 11 | Weighed 6

TLM 000011 SP
KETA TLM000011

CFH 040458 SP
ELANDSPRUIT CFH 04 458
Age 13y | Avg. WI 99
Calves 9 | Weighed 5

MARONES STOET

Modimolle, Limpopo
marones.henning@gmail.com

P/A DR J.C. HENNING, POS-BUS 1168, ELLISRAS, 0555

COW VALUE	104
99	Calving Ease Value
103	Calf Growth Value
89	Milk Value
84	Maintenance Value
126	Fertility Value
GROWTH VALUE	88
CARCASS VALUE	91
PRODUCTION VALUE	99

LOGIX GENETICS GENETICS

EBV Analysis 2024-10-20

Calf and Mother				Fertility			
Birth Dir.	Birth Mat.	Wean Dir.	Wean Mat.	Scr. Circ.	Heifer Fert.	Cow Fert.	Longev.
91	109	103	89	96	124	122	103
73%	*55%*	*74%*	*57%*	*49%*	*46%*	*30%*	*50%*

Post-Wean Growth			Frame			Carcass		
Post Wean	ADG	FCR	Mature Weight	Height	Length	EMA	Fat	Mar
102	98	101	118	94	98	107	76	98
32%	*44%*	*30%*	*46%*	*50%*	*48%*	*44%*	*40%*	*40%*

Myostatin	
Q204X	Not Tested
NT821	Not Tested
F94L	Not Tested

SELLER REMARKS: 5 Maande dragtig van JH20-66

BORAN

LOT 62 - GUJ 180013

LOT 62 (F)

BORAN

GUJ 180013

BARON GUJ 180013

Herd Book	SP
Birth date	2018-10-20
Age	6y
Inbreeding	3%
DNA	U502586
AFC	34m
Calves	3
Weighed	2
Avg. WI	89
ICP	523d

GUJ 130017 SP
BARON GUJ 130017
Wean Mat. 82

Parentage	Sire	Dam
DNA	✔	✔
Genomic		

GUJ 150015 SP
BARON GUJ 150015
Age 6y | AFC 38m | ICP 557d
Calves 2 | Weighed 1 | Wean Mat. 75
Avg. WI 107 | CCB - | CCW -
Calvings: 18-10, 20-04

E 080036 SP
TAMBARAINE E 08 36
Wean Mat. 96

CFH 080051 SP
ELANDSPRUIT CFH 08 0051
Age 6y | AFC - | ICP 524d
Calves 3 | Weighed - | Wean Mat. 84
Avg. WI - | Wean Mat. 84

GUJ 120010 SP
BARON GRIZZLY
Wean Mat. 65

PRB 120001 SP
PEINKE PRB12001
Age 4y | AFC 43m | ICP -
Calves 1 | Weighed - | Wean Mat. 90
Avg. WI - | Wean Mat. 90

TLM 020012 SP
KETA TLM 02 12

GF146U D SP
GRASMERE GF 146U
Age 15y | Avg. WI 101
Calves 12 | Weighed 6

HVT 990001 SP
OUTSPAN HVT 99 01

Z 980738 SP
HLANZENI Z 98 73
Age 20y | Avg. WI -
Calves 8 | Weighed -

TLM 030021 SP
KETA TLM030021

CFH 060447 SP
ELANDSPRUIT 06 447
Age 8y | Avg. WI -
Calves 5 | Weighed -

TLM 020006 SP
KETA TLM020006 LOBASE

CFH 070113 SP
ELANDSPRUIT CFH070113
Age 16y | Avg. WI 96
Calves 12 | Weighed 1

MOSDENE CATTLE RANCH

Naboomspruit, Limpopo
0764894769
mosdeneranch@gmail.com

POSBUS 250,,NABOOMSPRUIT, 0560

Last Calf	
Calf ID	MOS 240330 (F)
Birth Date	2024-07-08
Sire ID	E 190077

Calvings: 21-08, 22-12, 24-07

COW VALUE	98
103	Calving Ease Value
94	Calf Growth Value
68	Milk Value
122	Maintenance Value
102	Fertility Value
GROWTH VALUE	77
CARCASS VALUE	70
PRODUCTION VALUE	89

LOGIX GENETICS | GENETICS

EBV Analysis 2024-10-20

Calf and Mother				Fertility			
Birth Dir.	Birth Mat.	Wean Dir.	Wean Mat.	Scr. Circ.	Heifer Fert.	Cow Fert.	Longev.
92	114	94	68	85	104	98	106
75%	67%	71%	71%	29%	38%	34%	55%

Post-Wean Growth			Frame			Carcass		
Post Wean	ADG	FCR	Mature Weight	Height	Length	EMA	Fat	Mar
93	78	83	81	73	72	76	80	93
27%	27%	20%	26%	30%	29%	24%	22%	22%

Myostatin	
Q204X	Not Tested
NT821	Not Tested
F94L	Not Tested

SELLER REMARKS: Heifer calf MOS 24 330 at foot sired by E 19 77 Shaka. Running with MOS 20 307/ MOS 20 116 / BH 19 7391.

BORAN

LOT 63 (F)

BORAN

JJP 220008

JOLOPAHE JJP 220008

Kuddeboek	**SP**
Geb. dtm	**2022-05-14**
Oud.	**2j 5m**
Inteling	**2%**
DNS	**ZOCA202475629**

Ouerskap	Vaar	Moer
DNS	✔	✔
Genomies		

JJP 180508 SP
JOLOPAHE TABOETS
Spn Mat. 114

JJP 130545 SP
JOLOPAHE JJP 130545
Spn Mat. 116

TLM 050503 SP
KETA TLM 05 503

TT 090006 SP
THARI TT0906
Oud. 5j | Gem. SI 109
Kalwers 3 | Geweeg 2

CFH 140278 SP
ELANDSPRUIT CFH140278
Oud. 10j | OEK 40m | TKP 355d
Kalwers 7 | Geweeg 6 | Spn. Mat. 116
Gem. SI 109 | Spn. Mat. 116

E 060005 SP
TAMBARAINE E 06 05

CFH 090070 SP
ELANDSPRUIT CFH090070
Oud. 6j | Gem. SI -
Kalwers 1 | Geweeg -

CI 070034 SP
CIRCLE C CI070034 JUNIOR
Spn Mat. 93

TLM 020001 SP
KETA TLM020001 BUFFEL

JJP 180028 SP
JOLOPAHE JJP 180028
Oud. 5j | OEK 42m | TKP 373d
Kalwers 2 | Geweeg - | Spn. Mat. 94
Gem. SI - | KKG - | KKS -
Kalwings: 22-05, 23-05

GF39T D SP
GRASMERE GF 39T
Oud. 18j | Gem. SI -
Kalwers 9 | Geweeg -

JJP 090009 C
JOLOPAHE JJP9009
Oud. 10j | OEK 30m | TKP 397d
Kalwers 7 | Geweeg 5 | Spn. Mat. 97
Gem. SI 98 | Spn. Mat. 97

DVB 050002 SP
DIAMANTV DVB 05 02

BVB 033037 B
BOSCHVELD BVB 03 3037
Oud. 12j | Gem. SI 93
Kalwers 9 | Geweeg 3

J.J. PRINSLOO

Bela-Bela, Limpopo
0823205493
jolopahe@senco.co.za

POSBUS 14,,SETTLERS, 0430

KOEIWAARDE	**87**
86	Kalfgemak Waarde
111	Kalfgroei Waarde
104	Melk Waarde
90	Onderhoudswaarde
87	Vrugbaarheidswaarde
GROEI WAARDE	**110**
KARKAS WAARDE	**104**
PRODUKSIE WAARDE	**92**

LOGIX GENETICS | GENETICS
EBV Analise 2024-10-20

Kalf en Moeder				Vrugbaarheid			
Geb. Dir.	Geb. Mat.	Spn. Dir.	Spn. Mat.	Skr. Omtr.	Vers Vrugb.	Koei Vrugb.	Lanklew.
92	86	111	104	92	85	89	102
73%	51%	54%	44%	35%	41%	30%	46%

Na-Speen Groei			Raam			Karkas		
Na-Speen	GDT	VOV	Volw. Gewig	Hoogte	Lengte	OSO	Vet	Mar
112	111	113	109	112	103	111	97	108
34%	31%	30%	33%	35%	34%	31%	29%	28%

Miostatien	
Q204X	Nie Getoets
NT821	Nie Getoets
F94L	Nie Getoets

VERKOPER OPMERKINGS: 8,5 Maande dragtig van Taboets JJP18508, Plastiek JJP20535, Stompie HOT1419

BORAN

RULES OF AUCTION in respect of the sale,

_____(name) on _____(date) at _____(time) by

_____(auctioneer) of 56 Van Riebeeck Road, Mokopane, 0601, _____(cell nr) for

Vleissentraal Bosveld (Pty) Ltd (Reg No. 1999/023988/07) of 56 Van Riebeeck Road, Mokopane, 0601,Tel: 015 491 3141 / E-mail: potgietersrus@vleissentraal.co.za

(As Auction House hereinafter referred to as the "**Auctioneer**", and the person conducting the auction referred to as the "**auctioneer**")

1. The Sale by auction is subject to a reserve price, unless specifically stated to the contrary by the auctioneer.
2. The seller (owner) and/or his/her representative and/or his/her agent and/or the auctioneer may not bid on any of the seller's / owner's goods sold by auction unless it has been specifically advertised or announced from the podium that the auctioneer or seller (owner) or the respective agents or representatives reserve the right to do so.
3. This *Rules Of Auction* comply with Section 45 of the Act and the Regulations of the Act and Section 45(2) of the Consumer Protection Act, Act 68 of 2008 ("the Act") read as follows:
   "Auctions:
   45.*(1) In this section, "auction" includes a sale in execution of or pursuant to a court order, to the extent that the order contemplates that the sale is to be conducted by an auction.*
   (2) When goods are put up for sale by auction in lots, each lot is, unless there is evidence to the contrary, regarded to be the subject of a separate transaction.
   (3) A sale by auction is complete when the auctioneer announces its completion by the fall of the hammer, or in any other customary manner, and until that announcement is made, a bid may be retracted.
   (4) Notice must be given in advance that a sale by auction is subject to –
   (a) a reserve or upset price; or
   (b) a right to bid by or on behalf of the owner or auctioneer, in which case the owner or auctioneer, or any other person on behalf of the owner or auctioneer,as the case may be, may bid at the auction.
   (5) Unless notice is given in advance that a sale by auction is subject to a right to bid by or on behalf of the owner or auctioneer –
   (a) the owner or auctioneer must not bid or employ any person to bid at the sale;
   (b) the auctioneer must not knowingly accept any bid from a person contemplated in paragraph (a); and
   (c) the consumer may approach a court to declare the transaction fraudulent, if this subsection has been violated.
   (6) The Minister may prescribe requirements to be complied with by an auctioneer, or different categories of auctioneer, in respect of –
   (a) the conduct of an auction;
   (b) the records to be maintained with respect to property placed for auction; and
   (c) the sale of any property by auction.
4. The auctioneer will during the auction announce the reason for the auction unless the reason is the normal and voluntary disposal by the owner.
5. The auction will commence at the published time and will not be delayed to allow any specific person or more persons to take part in the auction.
6. All goods and livestock (hereinafter referred to as the "assets") are sold by the Auctioneer as agent on behalf of the Seller, who hereby authorizes the Auctioneer to collect the purchase price from the Buyer and the seller do hereby cedes to the Auctioneer all the seller's rights, title and interest in and to its claim for payment of the purchase price against the purchaser which session the Auctioneer do hereby accepts.
7. The purchase price excludes VAT and VAT must be added to the purchase price and paid by the Buyer, unless specifically stipulated otherwise by the auctioneer.
8. The breakdown of advertising costs, if any, will be attached as an annexure to this *Rules Of Auction*. Additional costs may be added and if so it will be computed in terms of an agreement and/or invoice issued by the supplier or the Auctioneer.
9. If any other Special Conditions apply to this sale, other than the general *Rules Of Auction*, it will be attached as an annexure to this Rules Of Auction.
10. All assets, other than catalogue animals, shall, immediately after the bid has been knocked down and accepted by the Seller or the Auctioneer, be deemed to have been delivered to the Buyer. Notwithstanding delivery, the Buyer shall not be entitled to remove any purchased assets unless the total amount reflected on the Auctioneer's invoice in respect of such assets has been paid in full.
11. Notwithstanding delivery, ownership of the purchased assets will not pass to the Buyer until the full purchase price plus interest, if any, is paid.
12. Subject to any reserve price placed on any of the assets by the Seller, and the provisions of clause 13 and 14 below, the Buyer at any sale shall be the highest bidder indicated by the auctioneer by the fall of the hammer or by such other means as he or she may select.
13. The auction shall take place under the exclusive control of the auctioneer. The auctioneer reserves the right, in his/her sole discretion without the necessity to furnish any reasons, to refuse the bid of any person, to regulate the bidding and to indicate the highest bidder. If the auctioneer suspects that a bidder has not made a bona fide bid, or is unable to pay the purchase price or has not made satisfactory arrangements for payment of the purchase price, he may refuse to accept the bid of such bidder or accept it provisionally until the bidder has satisfied him that he is in a position to pay the purchase price or that he has made satisfactory arrangements for payment thereof. On refusal of a bid under such circumstances the assets may immediately be re-auctioned.
14. In the event of a dispute arising amongst the bidders and or the auctioneer, the assets in dispute shall, at the sole discretion of the auctioneer, be re-auctioned.
15. Any mistake by the auctioneer may be corrected by him/her upon discovery thereof.
16. All profit, loss or risk in the assets will pass to the Buyer once it has been delivered to the Buyer who shall at his own risk and expense remove it from the sale venue, subject to 10 above. The Buyer shall be responsible for all costs incurred by either the Seller or the Auctioneer until actual removal of the assets.
17. Should any contractor remove any assets from the sale venue on instruction of the Auctioneer's representatives, on behalf of the Buyer, the contractor will be deemed to be the contractor of the Buyer who accepts all costs and risks connected with such removal.
18. The Seller warrants that there are no encumbrances on such assets unless otherwise advised, that the said assets are the property of the Seller, and that the Seller is competent and legally entitled to dispose of the assets. The Seller further warrants as against the Buyer that the assets are free of any patent or latent defects.
19. The Seller, who offers the assets for sale, accepts all liability regarding the information furnished as to pedigrees, ages, dates of service, state of health or gestation or any other particulars which might be incorrect. In the event of any dispute the Buyer shall only have a claim against the Seller and not against the Auctioneer.
20. The Seller warrants as against the Auctioneer that the assets are free of patent and latent defects and that any right or claim ceded to the Auctioneer in terms of these *Rules Of Auction* is free of any defect or right of deduction or set-off, and that the said right or claim is fully and immediately enforceable against the Buyer.
21. The Buyer shall, prior to the sale, ascertain whether there are any defects in the assets and any bid by a Buyer shall be considered as acceptance of the assets with any patent or latent defects in their condition at the time of sale.
22. The Buyer shall not be entitled to withhold payment of the purchase price to the Auctioneer as a result of any possible or pending claim that he may have against the Seller on the grounds of misrepresentation or for any other reason whatsoever.
23. The purchase price is payable by the Buyer to the Auctioneer in cash (to the discretion of the Auctioneer) or by EFT payment on the date of sale ("the payment date") unless other payment terms and or means were agreed between the Auctioneer and the Buyer. The Company reserves the right to refuse any method or means as payment.
24. In the event that the Auctioneer agrees to facilitate the purchase of the assets by paying an amount equal to the purchase price to the Seller before the Buyer makes payment to the Auctioneer ("the Payment Terms Agreement"), then the following shall apply:
    24.1 The election to make any payment to the Seller shall be in the sole and absolute discretion of the Auctioneer, which discretion may be exercised separately in regard to each transaction entered into by the Buyer.

24.2 Upon payment of the amount referred to in 24.1 above the Seller's right, title and interest in and to any claims and other rights against the Buyer in terms of or connected with the sale of the assets shall forthwith be ceded and transferred to the Auctioneer which session the Auctioneer hereby accepts.

25. In the event of any Payment Terms Agreement between the Auctioneer and the Buyer, the following shall apply;
    25.1 No Payment Terms Agreement shall be valid unless reduced to writing and duly signed on behalf of the Auctioneer. The facilitation of any sale by the Auctioneer as referred to in this paragraph shall be strictly subject to the terms and conditions of the Payment Terms Agreement.
    25.2 In the event of any conflict between the contents of this document and the Payment Terms Agreement, the provisions of the Payment Terms Agreement shall prevail.
    25.3 No application for credit as defined in section 8 of the National Credit Act, Act 34 of 2005, will be received or considered by the Auctioneer.
26. Anyone that intends to bid at the auction whether in his own name or on behalf of another (Buyer) must register his or her identity on the bidder's record prior to the commencement of the auction and such registration must meet the requirements of the FICA (Financial Intelligence Centre Act, 2001) in respect of the establishment and verification of identity of the person and the person must sign the registration entry and the prospective Buyer must furnish the Auctioneer with a copy of his/her identity document, proof of residence and proof of Income Tax registration.
27. **Any person who purchases on behalf of a Principal (i.e. natural person) must furnish the Auctioneer with a written signed Power of Attorney, prior to the commencement of the auction, failing which he/she will be personally liable for payment of any purchases made by him/her. The person bidding on behalf of or signing any document on behalf of the purchaser pursuant to a successful bid hereby binds himself/herself personally as co-principal debtor with the Buyer for payment of the purchase price and personally guarantees all the obligations of the Buyer under this *Rules Of Auction*.**
28. **A person who attend the auction, to bid and to sign the bidder's record, on behalf of another person (i.e. on behalf of a company, close corporation or trust) must furnish the Auctioneer with a written signed Power of Attorney, prior to the commencement of the Auction, that expressly authorizes him/her to bid/sign the bidder's record on behalf of that legal person, failing which he/she will be personally liable for payment of any purchases made by him/her. Where a person in bidding/signing on behalf of a legal person, the Power of Attorney must appear on the letterhead of the legal person and must be accompanied by a certified copy of the resolution, if required, authorizing him/her to bid/sign on behalf of the legal person. The person bidding on behalf of or signing any document on behalf of the buyer, in terms of the Power of Attorney, pursuant to a successful bid, hereby binds himself/herself personally as co-principal debtor with the buyer for payment of the purchase price and personally guarantees all the obligations of the Buyer under these *Rules Of Auction***
29. In the event where a Buyer allows another person to purchase on his or her buyer's number, the registered Buyer shall be liable for payment of such purchases. No bid by an unregistered Buyer will be accepted by the auctioneer and the Buyer will have no claim to any of the assets allegedly purchased by him.
30. Until all amounts owing by the Buyer have been paid in full, the Buyer hereby:
    30.1 irrevocably undertakes to identify the purchased assets in such a manner that he can at any time identify and indicate the assets deemed to be the property of, and pledged to, the Auctioneer.
    30.2 grants the Auctioneer at all reasonable time's access to the premises where the assets are stored or kept for the purposes of perfecting its pledge and exercising any other rights in terms of these *Rules Of Auction*.
31. The Buyer and the Seller hereby consent to the jurisdiction of the Magistrate's Court in terms of Section 45 of the Act on Magistrate Court (Act 32 of 1944 as amended) for any action instituted by the Auctioneer against the Buyer although the Auctioneer is entitled to institute proceedings in any competent Court.
32. A certificate issued by a Director of the Auctioneer, whose appointment and authority shall not be necessary to prove, shall be *prima facie* proof of the amount owing by the Buyer to the Seller or the Auctioneer.
33. Any indulgence granted by the Auctioneer to the Buyer or the Seller or non-compliance by the Auctioneer of this Rules will not prejudice the rights of the Auctioneer in terms of this *Rules Of Auction* and such indulgence will not constitute an amendment or waiver or novation of this *Rules Of Auction*.
34. The entries made in the Auctioneer's auction roll shall be *prima facie* evidence of the transaction and shall be binding on the Seller and the Buyer.
35. The bidder's record and the vendor or vendu roll will be made available for inspection within reasonable time after the auction at the office of the Auctioneer during normal business hours free of charge.
36. The Auctioneer does have a trust account into which all money will be paid for the benefit of the Seller minus the agreed commission.
37. Any assets entered or offered for sale are subject to payment by the Seller/Buyer of the agreed commission, or in absence of agreement the usual commission by the Seller/Buyer to the Auctioneer at the rate customarily charged by the Auctioneer from time to time, whether the assets are sold at the auction or thereafter, or at any time thereafter by private treaty. Unless otherwise agreed in writing, commission shall become due and payable by the Seller/Buyer upon the fall of the hammer or upon the entering into of any private treaty involving the Seller's said assets, whichever date is the earlier, and notwithstanding any breach on the part of the Seller/Buyer.
38. Every bid shall constitute an offer to purchase the property or goods for the amount bid, which the Seller or the auctioneer may accept or reject in their absolute discretion. The seller and auctioneer are entitled, in their absolute discretion to withdraw the property or goods from the sale prior to acceptance by the Seller.
39. If no bid equals or exceeds the reserve price, if any, the property or goods may be withdrawn from the auction.
40. The Auctioneer accepts no liability for any withdrawal of assets from sale.
41. No bid may be withdrawn after the fall of the hammer, and in respect of immovable property until the expiry of the confirmation period (if any) that is provided for in the Conditions of Sale, during which time the offer shall be open for acceptance by the Seller or his agent, and if the offer is accepted the sale shall be deemed to be a sale by auction for purposes of the Act.
42. The highest bidder in respect of immovable property, being the Purchaser, shall sign the Conditions of Sale immediately after the fall of the hammer.
43. The purchaser's offer in respect of immovable property shall only be deemed to have been accepted when the seller or his agent or whichever may be applicable, has signed the Conditions of Sale on behalf of the Seller in the space provided at the end of the Conditions of Sale.
44. In the event of the sale requiring the consent of any statutory authority or any court of law, then this auction will be subject to the granting of such consent.
45. The Buyer and the Seller do hereby consent to the payment of attorney and own client costs in the event of any action being instituted against them by the Auctioneer whether summons or any other legal action is instituted or not.
46. Any agreement contrary to these *Rules Of Auction* shall not be binding unless it is confirmed in writing and signed by a Director of the Auctioneer.
47. If any clause or term of these *Rules Of Auction* should be invalid, unenforceable and illegal, then the remaining terms and provisions of these *Rules Of Auction* shall be deemed to be severable there from and shall continue in full force and effect unless such invalidity, unenforceable or illegality goes to the root of these *Rules Of Auction*.
48. **Default by Buyer:** Should the Buyer/Purchaser refuse or otherwise fail to pay the purchase price within 7 days of the due date, the Auctioneer shall be entitled to;
    48.1 claim interest from the Buyer/Purchaser at the prescribed *mora* interest rate calculated from the date of purchase to date of payment, and/or
    48.2 repossess the assets, to resell same at the risk of the defaulting Buyer/Purchaser who shall be liable for all costs in connection with the resale and any loss or damage incurred, and will not be entitled to any profit that may arise from the resale, and/or
    48.3 institute legal proceedings for the payment of any amount owing or for the return of the assets in which event the provisions of clause 48.2 will apply,
    48.4 recover the Auctioneer's legal costs calculated at the Attorney and own Client tariff as well as collection, tracing, storage and transport costs, and
    48.5 retain in pledge any assets or other property in the possession of the Auctioneer belonging to either the Buyer/Purchaser or the Seller as security for the due fulfilment of any obligation owed to the relevant party or the Auctioneer.
49. The Company reserves the right to amend these *Rules Of Auction* in writing.
50. By entering a bid any prospective Buyer binds himself or herself to this *Rules Of Auction*.

I, the undersigned, as auctioneer certify that the abovementioned Rules of Auction, to the best of my knowledge, meets the requirements of Regulation 21 of the Consumer Protection Act, Act 68 of 2008

Signature of auctioneer

1 Introduction

1.1 Definitions

1.1.1 Registered Boran means a Boran that has been entered and accepted onto the BCBS herd database (Logix). A Boran will be accepted into the calf book section (SP/No CLB) on receipt of the calf birth notification. A Boran will be promoted to Studbook Proper (SP/No REG) on passing inspection. A Boran that has been birth notified but registration is pending resolution of an outstanding issue is not a registered Boran in terms of these sale rules. Examples could include the following:- Parentage not Verified (PNV), Parents not Inspected (PNI), MS (Multi Sire requiring verification), Sire requiring verification (PES) and Dam requiring verification (PED).

1.1.2 Inspection is a visual appraisal of a Boran by BCBS approved inspectors to ensure compliance with the society's standards of excellence. A Boran must pass inspection to be promoted to the Studbook Proper (SP/No REG) section of the society's herd database within the stipulated timeline. A Boran that fails inspection will be deregistered and removed from the herd database.

1.1.3 Screening at sales is an appraisal of a Boran for functional faults and compliance with Society norms and minimum breed standards. In the case of Boran still registered in the calf book section of the herd book, screening does not qualify as an inspection.

1.1.4 A Dispersal Sale will be held by a Breeder who is permanently discontinuing the business of breeding and farming with registered Boran, and consequentially needs to sell all his registered animals to facilitate deregistration as an active breeder with the society. This sale will be deemed to be a dispersal sale and hence trigger breeder deregistration if:

1.1.4.1 the breeder uses the word "dispersal" or similar words or phrases in their advertising and/or marketing of the sale.

1.1.4.2 the member informs the society it is a dispersal sale.

1.2 Members of the Society are encouraged to sell registered Borans under the auspices of the Society. This will ensure that:

1.2.1 the Boran comply with the Society's minimum standards of purity and functionality by verifying the pedigree and performance data,

1.2.2 the Boran is of a consistent quality and high standard by screening each animal on offer,

1.2.3 your clients are protected in that all animals on offer meet the breed standard,

1.2.4 your clients have a reliable method of addressing possible queries and complaints,

1.2.5 the breed develops a trustworthy reputation in the beef industry which builds buyer confidence and peace of mind,

1.2.6 the society can support you in the event of queries, dispute resolution, marketing and publicity,

1.2.7 the benefit of "quality at a fair price" is offered to both buyers and sellers and thereby builds the trust of the buyer market, ensuring the sustainability of our breed.

1.3 The Society will approve any production sale of registered Boran cattle provided that:

1.3.1 Prior to the announcement of such sale, the seller must contact the Society with the details of the sale.

1.3.2 Both the Sellers and the Society will sign a written agreement

1.3.3 The Seller adheres to the requirements detailed further in this document.

1.3.4 Should the requirements detailed not be met, the Society will be entitled to:

1.3.4.1 renegotiate the requirements

1.3.4.2 withdraw permission that the sale be presented under the auspices of the Society

1.3.4.3 if warranted, suspend the membership of the relevant member.

2 Application to hold a sale under the auspices of the Boran Society

2.1 All sellers' accounts may not be outstanding with the Society, for more than 60 days.

2.2 The Society and the appointed organizer will handle all communication pertaining to the sale. The organizer will be responsible for the communication with other sellers involved with the sale.

2.3 On approval of the application the Society office will furnish the organizer with the official entry forms, which must be completed and returned to the office at least 2 (two) months prior to the date of the relevant sale.

2.4 Each seller and the Society will sign a written agreement concerning the conditions that will apply to the sale.

2.5 It is the responsibility of the seller to provide all fertility, pregnancy and health certificates prior to the sale and deliver the originals to the auctioneers before the screening date and time.

2.6 It is recommended that sales in the same area should not be presented within one week of each other (a province will be regarded as the guide) unless the organizers of both sales agree to such an arrangement.

2.7 Only one auction under the auspices of the society can be held on any one day

2.8 No other sale may be held three (3) weeks prior to the National sale.

2.9 Existing sales history will be taken into consideration when sale dates are allocated by the Society. if an auction with history is booked for two years in a row and the auction does not take place in these two years, the seller forfeits the date and the date can be allocated to another seller. If a date is booked and the date change or the auction is cancelled, a fee of R1000 will be charged. If there is a valid reason for the change of the date or the cancellation of the auction, the motivation must be submitted to the council for exemption.

2.10 A document detailing the rules and duties of the auctioneers will be submitted to the relevant auctioneers for their signature. The Society reserves the right not to approve an application for a sale to be presented under the auspices of the Society should it emerge that the auctioneering firm is in disrepute with the Society.

2.11 Council and staff members of the Society, in their personal capacity, are indemnified against any claims lodged by either buyers or sellers arising from the sale of animals at such a sale.

3 Requirements for animals, embryos, and semen on offer

3.1 **Society and Legislative Requirements**

3.1.1 All Boran on offer must be registered with the Boran Cattle Breeders' Society. The birth notification of calves born up to the day of sale must be submitted to the Society by the seller. Calves born on sale day will be registered by the new owner.

3.1.2 Animals not conforming to the minimum breed standards of the Society may not be sold at a sale offered under the auspices of the Society.

3.1.3 The pregnancy status of cows on offer must be such that they calve according to the minimum reproduction standards as specified in the Byelaws of the Society.

3.1.4 No female may be offered that is knowingly in calf to any bull other than a registered Boran bull.

3.1.5 Embryos offered for sale, donated, included in a lot, or linked to a sale of a lot must be:

3.1.5.1 flushed from Boran cows registered with the Society.

3.1.5.2 accompanied by a signed certificate confirming parentage details, the grade of the embryo and confirmation that the embryos were collected by a registered embryologist at a registered quarantine station.

3.1.6 All females older than 30 months on the date of the sale, must be certified in calf by a registered veterinarian.

3.1.7 A cow may be sold with her calf at foot provided that the calf is not older than nine months of age at the date of sale.

3.1.8 If the calf is younger than nine months, then the cow does not have to be confirmed in calf.

3.1.9 Should a seller retain semen straws or a semen share in a bull it must be declared as part of the information that appears in the sale catalogue.

3.1.10 When an animal that is jointly owned is offered for sale:

3.1.10.1 The seller must specify the percentage share to be sold together with any other conditions or restrictions that may apply.

3.1.10.2 The progeny of the said animal, as recorded and shown on Logix, must be included in the catalogue.

3.1.11 It is important for buyers to note that all Boran registered in the Societies calf book section (SP CLB), which are offered for sale under the auspices, are subject to inspection by the buyer. The screening prior to the sale does not constitute an inspection.

3.1.12 Cattle that are not "auction worthy" may under no circumstances be offered at the auction.

3.2 **Animal Health**

3.2.1 All animals offered must have been tested negative in respect of CA and TB as near as possible to the sale date, but not more than three months prior to the date of the sale.

3.2.2 Calves sold at foot with their dams are exempt from TB and CA tests.

3.2.3 If any of the animals offered for sale test positive for CA, TB, Trichomoniasis or Vibriosis, all the animals offered for sale by the breeder must immediately be withdrawn from the sale, and the office must be informed.

3.2.4 Pregnancy certificates stating number of months pregnant must be presented to the auctioneer and must correspond with the information given to the office when compiling the catalogue. The pregnancy certificate may not be older than three months prior to the date of the sale.

3.2.5 Within three months prior to the sale, bulls twentyfour (24) months and older, must:

3.2.5.1 have been tested by a veterinarian or a registered veterinary technologist/semen collector for breeding soundness (external internal genitalia, macro and microscopic evaluation of semen sample).

3.2.5.2 be tested negative in respect of Trichomoniasis, Vibriosis, CA, and TB.

3.2.6 Only semen from bulls registered and inspected with the Society, registered in accordance with the Animal Improvement Act No.62 of 1998, have DNA parental verification, and collected by a registered semen collector at a registered quarantine station, may be offered for sale, donated, included in any lot or linked to a sale of a lot. The applicable certification from the quarantine station must be submitted to the Society at least 28 (twentyeight) days prior to the sale date.

3.2.7 The health and pregnancy certificates must be submitted by the seller to the auctioneer prior to offloading the Boran at the sale. No animals will be off loaded at the sale facility if the certificates are not presented to the auctioneer or his responsible official prior to offloading.

3.2.8 Council reserves the right to institute disciplinary action against a breeder who had, according to the discretion of Council administered hormones/steroids to an animal, which is regarded as unethical and a misrepresentation of such animal.

4 Catalogue

The catalogue is key to a successful sale and to the sellers marketing program. For this reason, it is important that sellers plan their sales well in advance. To provide the required service to seller's deadlines have to be strictly enforced by the society so at as to meet the objectives outlined in this document.

4.1 The seller is required to submit all the required information to the Society 28 days before the date of the sale. Example: If the auction is on the 30th July, the latest submission time and date would be at 17:00 on the 2nd July.

4.1.1 Only animals that meet the following requirements can be included in the catalogue:

4.1.1.1 appear on the Logix report titled "Selection/Admin" or Kraal Kaart and have the status "Reg" at the submission date. The exception is where the calf is older than 9 months, but younger than 15 months the calf can be included in the catalogue with the CLB status, as a lot B.

4.1.1.2 and in the case of females on the day of sale will:

4.1.1.2.1 have an average ICP less than 730 days

4.1.1.2.2 have calved before 42 months

4.1.1.2.3 have been certified in calf by a veterinarian if older than 30 months

4.1.1.2.4 Must have a calf at foot since her last embryo program.

4.1.2 If a breeder submits an entry that has been promoted from CLB to REG in the Selection/Admin report within 4 days after the cutoff time in 4.1, a late entry fee of R500 will be charged per lot to cover administration costs. If an animal is substituted (replaced) with another animal after the cutoff date, a fee of R500 will be charged per lot to cover administration costs.

4.1.2.1 The late entry request form will need to be completed and submitted to the office.

4.1.2.2 The fee will be invoiced and charged to the breeders account and will be payable even if the animal is screened off at the sale.

4.1.3 The seller must provide all the relevant information required on the entry form.

4.1.4 Upon receipt of the relevant entry information, the Society will check the entries and submit a concept sale catalogue within 21 (twentyone) days of the date of the sale to the sale organizer for approval. A period of 5 (five) working days will be granted to the organizer to submit any changes that are required. The Society will then submit the final catalogue to the auctioneers two weeks prior to the sale date.

4.1.5 Should any information, provided by the breeder to the society for the catalogue, change between the date of submission in 4.3 above and the sale date then the onus is upon the breeder to advise the office, the auctioneer and the inspectors responsible for the screening of such changes prior to screening.

4.1.6 The sale catalogue will conform to the SA Studbook design.

4.1.7 All the breeders' registered animals for sale will be listed in lot sequence in the catalogue.

4.1.8 The rules pertaining to the sales presented under the auspices of the Society must be published at the front of the sale catalogue.

4.1.9 No changes to the catalogue can be made after the entry date has expired.

4.1.10 The sale catalogues provide an annexure per seller. This annexure will be used by the inspectors for the screening of the animals offered at the auction.

4.1.11 The following applies to the breeder comments on the catalogue:

4.1.11.1 The comments box is limited to a certain number of characters. Where relevant, the information below must be displayed and takes precedence over general comments.

4.1.11.2 Pregnancy must be recorded in months.

4.1.11.3 If a cow is sold with the calf, the calf's number and its sire must be recorded.

4.1.11.4 If the cow is pregnant, it must be recorded who the possible sire of the calf will be and how far she is pregnant. The possible sire's ID must be recorded.

4.1.11.5 If the heifer or cow is running with a bull/s, the bull must be in possession of the seller or a loan bull to him. The bull/s ID must also be recorded.

4.1.11.6 After that, further comments from breeder can be recorded

5 Screening

5.1 The purpose of the screening is:

5.1.1 to verify the identification of the animals on offer

5.1.2 to inspect them for functional faults and compliance with Society norms and minimum breed standards.

5.1.3 to verify that animals that have been flagged by the administrative office meet minimum production standards on the day of the sale.

5.2 The inspectors officiating at a sale screening **may not** sell Boran registered in their name on that same sale.

5.3 All animals (SP, CLB and Appendix A, B C.) presented at the sale will be screened. Boran marked Not for Registration (NFR) will not be subject to screening. CLB (Calf book) animals that pass screening on the day of the sale, are still subject to inspection at the required age.

5.4 Sale animals must be available for screening at 12:00 the day before the sale. The Boran office will appoint three senior (3) inspectors for screening animals as sale worthy for the National sale and two (2) senior inspectors for all other sales.

5.5 Only the auctioneer's representative will be allowed to accompany the nominated inspectors during screening.

5.6 The inspectors will advise the sellers of animals that have been screened off the sale.

5.7 Sellers must be present or at least contactable after screening. Should sellers not be present, the information will be given to the representatives of the auctioneering firm.

5.8 The inspectors will advise the representative of the Auctioneering firm of any animals that fail the screening. The findings of the inspectors will be final.

5.9 A breeder of a Boran (both bulls and females) that fail screening shall have either of the following two options:

5.9.1 Sell the Boran that has been screened off as a commercial animal, at a commercial sale held not under the auspices of the society that takes place on the same day. The Boran will be deregistered (loose its SP/No REG status) and will lose the right to reinstatement.

5.9.2 Remove the Boran screened off immediately from the sale area / sales pens. This Boran will retain its SP REG status on condition that the Boran is immediately returned to its farm of origin.

5.10 If either the cow or the calf fails screening, then the entire lot will be deemed to have failed the screening and 5.9 will apply. Lot A and B, where the calf (Lot B) is between 9 and 15 months old and still calf book, will be considered as one lot.

5.11 No other type of inspection may be carried out during sale screening.

5.12 At least one of the inspectors involved in the screening, or another official appointed by the Society, will be available on the day of the sale to provide a marketing presence for the seller and the Society, to act in an advisory capacity to buyers and to ensure that the auction is conducted in compliance with the above rules.

5.13 After the auction (within three days after the sale), the inspector must send the signed screening list to the office for record keeping and transfers.

6 Duties of the auctioneer

6.1 The auctioneer must complete in full the applicable Society form and return it to the Society office duly signed.

6.2 As the sale will be presented under the auspices of the Society, the sale pamphlet as well as all other advertising copies must be submitted to the Society for approval prior to publication. The official/approved Society logo must appear on all advertising as well as the words "Sale held under the auspices of the Boran Cattle Breeders' Society of SA".

6.3 The rules pertaining to sales presented under the auspices of the Society, together with other information supplied by the Society, must be published at the front of the sale catalogue.

6.4 Only animals on the catalogue may be sold.

6.5 No animals will be allowed to be off loaded at the sale venue if the required veterinary certificates are not presented to the auctioneer or his official responsible for offloading.

6.6 The auctioneer will provide one (1) person to assist the inspectors with the screening of sale animals.

6.7 The senior inspector is responsible for submitting the signed screening report to the Society within two (2) weeks of the sale.

6.8 The auctioneer is responsible for collecting the health, fertility and pregnancy certificates for each animal on the sale. The auctioneer is responsible for distributing these certificates to the new owners after the sale.

6.9 The membership numbers of buyers that are registered Boran breeders must be obtained and included with the detail of animals purchased by such buyers in the vendor role.

6.10 Before commencement of a sale under the auspices of the Society:

6.10.1 the Auctioneer will explain the meaning thereof,

6.10.2 the Auctioneer will explain the meaning of 5.1 above,

6.10.3 will advise the buyers that the rules of the auction are included in the catalogue,

6.10.4 and will advise buyers that they have 90 days from the date of sale to address any issues of concern with the seller that require resolution.

6.11 The contracted Auctioneer is responsible for ensuring, that between his organization and the sellers, adequate public liability insurance cover is in place for the auction.

7 Dispersal Sales

7.1 All the requirements for sales under the auspices are applicable to dispersal sales, as well as the following:

7.1.1 If a breeder intends to hold the dispersal sale in two parts, he may request in writing that Council extend his membership for the agreed upon period.

7.1.2 It must be clearly understood that the arrangement of further sales under the auspices of the society, subsequent to the sales as contained in the agreement with the Society, will not be permitted.

7.1.3 One year after the dispersal sale, the breeders' active membership of the Society and membership of SA Studbook will be cancelled and all animals not sold will be transferred to a nonmember number. Such person may remain as a nonactive ordinary member. After a lapse of five (5) years he may reapply for active membership of the Society and SA Studbook.

7.1.4 All Boran registered with the Society on the date of application in the name of the relevant breeder, company, trust, closed corporation, partnership, or stud names in which he has an interest, must be presented on the dispersal sale.

7.1.5 Boran animals sold on a dispersal sale may not be transferred as registered animals to the seller's wife/husband/family member, or any organization (e.g. Company, trust, closed corporation, partnership or stud names) in which he has an interest.

7.1.6 A breeder may sell his Herd Designation Mark at his dispersal sale. This will be activated on completion of the required SA Studbook cession form.

7.1.7 The Society and SA Studbook membership of a breeder (or of the concerns selling, who have successfully applied for the presentation of a total dispersal sale under the auspices of the Society) will be extended to the end of the financial year within which the final sale takes place, and the full membership fee in respect of that period will be payable by the member/concerns. Thereafter the membership of the seller/s will be terminated or transferred to the nonactive member list if the seller/s so wish. Under either of the aforementioned conditions, the seller/s concerned may only reapply for registered breeder membership upon the lapse of 5 (five) years.

8 Commissions and Fees

8.1 The Society will receive a commission, as fixed from time to time by Council, in respect of all sales held under the auspices of the Society. This will be calculated as a percentage of the total turnover of the sale. The commission will be collected from each seller and paid across to the Society within 7 (seven) working days, failing which penalty interest at the ruling prime rate will be levied.

8.2 Sellers who privately sell animals after the sale, will be liable for the total commission as set out in the sale agreement, if those animals were entered for the sale and went through the ring.

8.3 Should a bid be accepted during an auction under the auspices of the Society (regardless of who the buyer is), commission of 1

8.4 Commission will be applicable on semen and embryo sales.

9 Buyers

9.1 Should a problem arise with an animal that a buyer has purchased on the sale, the buyer has 90 days from the sale date to raise the issue with the seller and / or council.

10 Sellers

10.1 Sellers are encouraged to DNA all Boran on offer to verify the stated parentage and avoid possible parentage disputes after the sale.

10.2 Sellers are expected to take the necessary remedial action in the event that the parentage of unborn calves of females sold under the auspices is not as stated in the catalogue when the calf is born after the sale. The onus is on the seller to reach an amicable solution with the buyer. Failing which the seller will refund the buyer and the buyer will return the Boran cow and calf to the seller.

10.3 Where females are in calf to "multisires", the identity numbers of the possible sires used must be supplied and each possible sire must have a DNA profile (Lab number) recorded.

10.4 All registered bulls used in the herd must have a DNA profile recorded on Logix

10.5 For all entries the animal's sire's must, be verified by DNA (compulsory sire verification). However, both Sire and Dam verification is encouraged.

11 General Rules

11.1 All animals advertised must be presented on the day of the sale and the Society reserves the right to demand veterinary certification regarding an animal withdrawn, other than in the case of death and the subsequent cancellation of the animal

11.2 All applications for other forms of sale (e.g. internet sale under the auspices of the Society) should be submitted to the Society in sufficient time to allow for the practical application of the principles contained in this document.

12 Requirements for Internet/Online Auctions

12.1 There must be a time span of one day between the closing dates of Internet/Online sales and the next auction's starting date.

12.2 All applications for internet/online auctions should be submitted timeously and in writing to the Council with the view to the practical application of the principles contained in the rules for sales held under the auspices of the Boran Cattle Breeders' Society of South Africa. The sale screening costs for internet/online auctions will be direct costs for the seller. Screenings of animals before an internet/online auction, must be done within two weeks prior to the auction. Please submit your request for a screening in writing to the Technical advisor (Christopher Havenga) and a screening will be arranged accordingly.

12.3 All veterinary documents for Internet/Online auctions must be received by the office two weeks before the beginning of the auction. This documentation includes: Breeding soundness (external genitalia, internal genitalia (rectal examination), macroand microscopic evaluation of semen sample) in bulls and certificates for the testing of Trichomoniasis, Vibriose, CA and TB (males and females). Animals will not be sold if the documentation is not submitted in time. The same requirements apply as stated in the requirements for auctions held under the auspices (3.2 Animal Health)

12.4 All other rules in this document also apply to internet/online auctions

******

The successful marketing of Boran stud animals is an important aspect of our members' economic success. For this reason, all steps must be taken to ensure that the Boran we sell meet our breed standards and our requirements of quality. This is the only way we can build the trust of the buyer market. In addition, breeders are expected to conduct themselves with integrity, and with the shared values and ethos of our fellow breeders and the Society.

Please contact the Society or a council member should you have any suggestions on how to improve sales under the auspices of the Society. Best wishes for a successful sale.

******

2024

Navrae
Carel Chalmers | 082 896 9586 (Bemarker)
Nico Alberts | 072 927 2704
Helga Rentroia | 079 502 6081
Johan van der Nest | 082 574 4220 (Afslaer)

EST. 2006
LIMPOPO
Boran Club

4th PRESTIGE LIMPOPO Boran Auction

12151 - Nuthouse Marketing +27 (0) 83 285 0859

VLEISSENTRAAL BOSVELD
MEERKAT ONLINE AUCTIONS
BORAN