



BOSVELD

HUGENOOT GROEP

veiling

4 OKTOBER 2025

11 H00 TE WARMBAD VEEMARK



KATALOGUS

AMPTELIKE VEILINGSKATALOGUS VIR /
OFFICIAL AUCTION CATALOGUE FOR

BOSVELD HUGENOOT GROEP VEILING

04 October 2025

All Pedigree- and Performance Data is as recorded on LOGIX on 26 September 2025



ANIMAL, OWNER AND PEDIGREE INFORMATION

1
2
3
4
5

LOT 1 (M)

Breed Logo

SB 200201 PP(c)

SB 110001

Herd Book	SP
Birth date	2020-01-01
Age	2y 7m
Inbreeding	1%
DNA	ABC001234

Parentage		
Sire	Dam	
SB 140007	SB 110012 P	11
SB 140010	SB 110001	
12		
13		

SUPERBULL BREEDERS

Town, Province

078 737 2855

super_bull@webmail.com

- | | | |
|--|--|--|
| <p>1. Lot Number & sex (mixed lots)</p> <p>2. Breed's logo</p> <p>3. GT - animal is genomically tested</p> <p>4. Animal Identification Number</p> <p>5. Polled Status</p> <ul style="list-style-type: none"> • Celtic: PP(c)/Pp(c) - polled, HH(c) - horned • Phenotypic: P/PcH - polled, HH - horned, SC - scurs <p>6. Animal's photo, or Herd's logo</p> <p>7. Herd's logo</p> <p>8. Owner's information</p> | <p>9. Animal's information</p> <ul style="list-style-type: none"> • Herd book section • Birth date • Animal's age • Animal's inbreeding percentage • DNA Number - if available <p>10. Additional information (only females)</p> <ul style="list-style-type: none"> • Age at first calving • Number of calves born • Number of calves weaned • Average Wean Index • Intercalving Period | <p>11. Parentage Verification - a green tick (✓) indicates that the sire and/or dam has been verified via microsatellite (DNA) and/or Genomic testing</p> <p>12. Dam information</p> <ul style="list-style-type: none"> • Age and Number of Calvings • Average Wean Index and Number of Calves Weaned • Age at First Calving and Intercalving Period • Cow award <p>13. Four (4) generation pedigree</p> |
|--|--|--|

QR Code
 This code can be scanned with a smart device. It redirects to the animal's information on www.SABeefBulls.com where additional information for the animal is available.



Myostatin	
Q204X	Free
NT821	Carrier
F94L	Not Tested

Myostatin Results

- Free - free from double muscling genes
- Carrier - heterozygotic / carrier of one double muscling gene
- D. Muscled - homozygotic / double muscled

GENETIC VALUES - BUILDING BLOCKS

Calf and Mother				Fertility				Post-Wean Growth			Frame			Carcass		
Birth Dir.	Birth Mat.	Wean Dir.	Wean Mat.	Scr. Circ.	Heifer Fert.	Cow Fert.	Longev.	Post Wean	ADG	FCR	Mature Weight	Height	Length	EMA	Fat	Mar
83	121	130	89	112	84	101	112	125	126	129	113	104	115	149	82	119
87%	70%	83%	70%	81%	68%	59%	69%	72%	76%	80%	65%	81%	80%	77%	74%	73%

The Logix Selection Values are compiled of specific genetic building blocks, as indicated in the selection value descriptions on the next page. These genetic building blocks are indicated in the catalogue by their Breeding Value indices and accuracies.

PHENOTYPIC VALUES

Birth Weight	205D Weight	365D Weight	540D Weight	ADG Index	FCR Index	Scrotum	LH
47kg	239kg 109 (19)	284kg 99 (10)	390kg 92 (10)	1680g/d 90 (13)	6.08 98	353mm (D1)	1.20

- 205D, 365D, 540D weights - adjusted weaning, year and 18 month weights, the phenotypic index obtained, and the number of animals in the contemporary group
- ADG and FCR Indices - phenotypic index obtained within the animal's contemporary group
- Scrotum - adjusted scrotal circumference, in mm, as measured at the end of the growth test, as well as the growth test type
- Length-Height Ratio (LH) - the animal's length to height ratio, as measured at the end of the growth test



LOGIX SELECTION VALUES

COW VALUE 108	
103	Calving Ease Value
118	Calf Growth Value
86	Milk Value
80	Maintenance Value
110	Fertility Value
GROWTH VALUE 105	
CARCASS VALUE 110	
PRODUCTION VALUE 103	

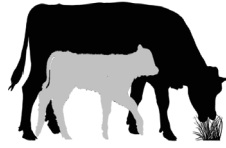

Logix Cow Value

Selection of:

- Fertile cows,
- with low maintenance,
- that calf easily,
- and wean heavy calves relative to own weight

Calving Ease Value
Low birth weight calves

Measurement: Birth weight
EBVs: Birth Weight Direct and Maternal

Calf Growth Value
Heavy weaner calves

Measurement: Weaning weight
EBVs: Weaning weight Direct

Milk Value
Good mothering ability

Measurement: Weaning weight
EBVs: Weaning weight Maternal

Maintenance Value
Low cow weight

Measurement: Mature cow weight, Weaning weight
EBVs: Mature weight + 10% Wean Maternal

Fertility Value
Fertile cows (calve early and regularly while family is retained in stud herds)

Measurement: Age at first calving, ICP and retention
EBVs: Heifer fertility, Cow fertility, and Longevity



Logix Growth Value

Selection for efficient growers on veld and in feedlot

Measurements: Phase C and D Growth test traits

EBVs: Weaning weight, End weight, ADG and Intake



Logix Carcass Value

Selection for higher meat yields on a carcass

Measurements: Phase C and D Growth test traits, RTU scanning traits

EBVs: End weight, Eye Muscle Area and Fat



Logix Production Value

Selection for profitable animals

80% of the Cow Value, and 20% of the Growth Value

HOW TO USE SELECTION VALUES

Logix Breeding Value Indices and Selection Values are versatile and can be used effectively to select various types of animals suitable for different environments and markets. Three examples of selection goals are shown. Always check all selection values for compatibility with your specific selection goal and never select only on the Cow Value.

AVERAGE ANIMALS (NO GROWTH EXTREMES)

COW VALUE 112	
99	Calving Ease Value
109	Calf Growth Value
108	Milk Value
95	Maintenance Value
104	Fertility Value
GROWTH VALUE 108	
CARCASS VALUE 109	
PRODUCTION VALUE 109	

- Selection Values 90 to 110
 - Cow Value & Fertility Value average to high
- A safe choice, as animals are profitable in most environments.

GROWERS (GOOD ENVIRONMENT)

COW VALUE 112	
99	Calving Ease Value
109	Calf Growth Value
108	Milk Value
95	Maintenance Value
104	Fertility Value
GROWTH VALUE 108	
CARCASS VALUE 109	
PRODUCTION VALUE 109	

- Calf Growth / Growth Value > 110
 - Cow Value & Fertility Value average to high
- Growers are heavier at birth (lower Calving Ease Value), and heavier at maturity (lower Maintenance Value).

LOW-MAINTENANCE ANIMALS (HARSH ENVIRONMENT)

COW VALUE 112	
99	Calving Ease Value
109	Calf Growth Value
108	Milk Value
95	Maintenance Value
104	Fertility Value
GROWTH VALUE 108	
CARCASS VALUE 109	
PRODUCTION VALUE 109	

- Maintenance Value > 110
 - Cow Value & Fertility Value average to high
- Lighter cows have a lower maintenance (higher Maintenance Value).



EXPLANATION OF BREEDING VALUES AND SELECTION VALUES

Traits	Description/Measurement	Goal	General Guidelines					
			<80	<90	90-110	>110	>120	
Selection Values	1 Cow Value	Combination of Calving Ease, Calf Growth, Milk, Maintenance and Fertility Values (Rand-Value)	Profitable Cow	Loss				Profit
	2 Calving Ease Value	Risk for calving problems (calf too heavy) vs calf too small	Avg. birth weight	High				Low
	3 Calf Growth Value	Calf's genetic ability for pre-weaning growth	Heavy weaner calf	Light				Heavy
	4 Milk Value	Cow's genetic mothering and milking ability	Enough milk for the calf	Less				More
	5 Maintenance Value	Maintenance requirements of cow (cow weight and milk)	Low cow maintenance	High			*	Low
	6 Fertility Value	Fertility and retention of cows and heifers	Fertile cows	Low				High
	7 Growth Value	Efficient growth on veld and in feedlot (R-value)	Profitable growth	Loss				Profit
	8 Carcass Value	Meat on carcass (Weight and RTU EBVs)	More meat on the carcass	Less				More
	9 Production Value	Combination of Cow- and Growth values (R-value)	Profitable animals	Loss				Profit
Cow & Heifer	10 Birth Weight Direct	Birth weight (Calf's genetic ability)	Avg. birth weight	Heavy				Light
	11 Birth Weight Maternal	Birth weight (Cow's genetic ability)	Easy calving	Heavy				Light
	12 Weaning Weight Direct	Weaning weight (Calf's genetic ability)	Heavy weaner calves	Light				Heavy
	13 Weaning Weight Maternal	Weaning weight (Cow's genetic ability)	Good mothers	Poor				Good
	21 Mature Cow Weight	Cow weight at weaning of first three calves	Avg. mature cow weight	Light		*	*	Heavy
Fertility	14 Heifer Fertility	Age at first calving	Fertile heifers	Less				More
	15 Cow Fertility	First 3 inter-calving periods (ICPs)	Fertile cows	Less				More
	16 Scrotal Circumference	As measured during the growth test	Fertile bulls	Less				More
	17 Longevity	Retention of progeny	Acceptable progeny	Poor				Good
Growth & Frame	18 Post-Wean Weight	12- and 18 month weights	Good post-wean growth	Low			*	High
	19 Average Daily Gain	Average daily gain	Good growth	Poor				Good
	20 Feed Conversion Ratio	100g feed intake / g weight gain	Feed efficiency	Poor				Good
	22 Height	Shoulder / Hip height in growth test	Heavy carcass	Light			*	Heavy
	23 Length	Length in growth test	Average height	Short				Tall
	24 Length-Height Ratio	EBV Length / EBV Height	Longer for more muscle	Short				Long
	24 Length-Height Ratio	EBV Length / EBV Height	Longer rather than tall	<1				>1
Carcass	25 Eye Muscle Area	RTU measured eye muscle area	Bigger steaks	Small				Big
	26 Fat Thickness	RTU measured P8 backfat thickness	Carcass quality	Thin				Thick
	27 Marbling	RTU measured % of intra-muscular fat	Juicy meat	Low				High

* Determined by own selection goal

INTERPRETATION OF BREEDING VALUE INDICES

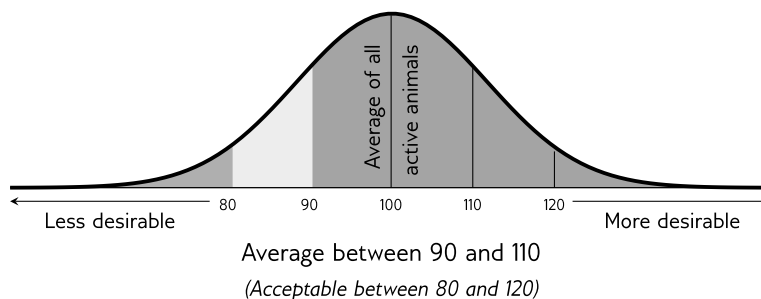

LOT 1 (M)



K 22023 HH

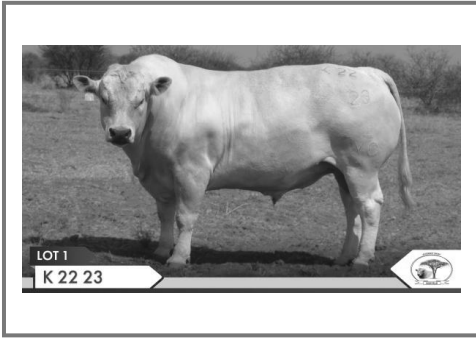

Herd Book	SP
Birth date	2022-06-01
Age	3y 4m
Inbreeding	5%
DNA	WSC037605

B 180127 HH
Wean Mat. 92

Parentage	Sire	Dam
DNA		
Genomic	✓	✓

B 190151 HH
Age 5y | AFC 32m | ICP 401d
Calves 4 | Weaned 3 | Wean Mat. 95
Avg. WI 96 | CCB 7.3 | CCW 44.3

LOGIX
Genomic Breeding Value
Analysis 2025-09-17

B 130109
Wean Mat. 95

B 080457
Age 12y | AFC 35m | ICP 402d
Calves 9 | Weaned 9 | Wean Mat. 108
Avg. WI 102 | CCB 7.3 | CCW 44.3

B 160029
Wean Mat. 84

B 140075 HH
Age 9y | AFC 34m | ICP 391d
Calves 6 | Weaned 6 | Wean Mat. 110
Avg. WI 105 | CCB 7.3 | CCW 44.3

B 100665
B 050151
Age 9y | Avg. WI 104
Calves 6 | Weaned 6

B 990121 HH
B 020906
Age 9y | Avg. WI 95
Calves 3 | Weaned 1

B 130157
B 050208
Age 11y | Avg. WI 97
Calves 6 | Weaned 6

B 110751
B 080383
Age 10y | Avg. WI 105
Calves 7 | Weaned 5

KOPERKOP HUGENOOT STOET

Polokwane, Limpopo
info@koperkop.co.za

POSBUS 204,,DENDRON, 0715

COW VALUE 85

116	Calving Ease Value
72	Calf Growth Value
95	Milk Value
129	Maintenance Value
96	Fertility Value

GROWTH VALUE 101

CARCASS VALUE -

PRODUCTION VALUE 86

Calf and Mother				Fertility			
Birth Dir.	Birth Mat.	Wean Dir.	Wean Mat.	Scr. Circ.	Heifer Fert.	Cow Fert.	Longev.
142	116	72	95	88	108	88	107
87%	83%	86%	84%	87%	83%	81%	84%

Post-Wean Growth			Frame			Carcass		
Post Wean	ADG	FCR	Mature Weight	Height	Length	EMA	Fat	Mar
77	91	73	74	94	104	-	-	-
85%	86%	81%	82%	88%	87%			

Birth Weight	205D Weight	365D Weight	540D Weight	ADG Index	FCR Index	Scrotum	LH
34kg	227kg 96 (13)	-	-	1548g/d 100 (19)	-	318mm (D1)	1.26



Myostatin	
Q204X	Free
NT821	Free
F94L	Free

SELLER REMARKS: Bul geskik vir verse. Kudde vry van TB en Vibriose en Trich. Is Vrugbaar. Lab nr: 24/03/959 en 24/02/752. Volledige verslag van veearts .Geënt: Spons10, Milt en Lamsiekte, Knopvel, Hondsdolheid en 3DSS.

LOT 2 (M)



K 220192 HH

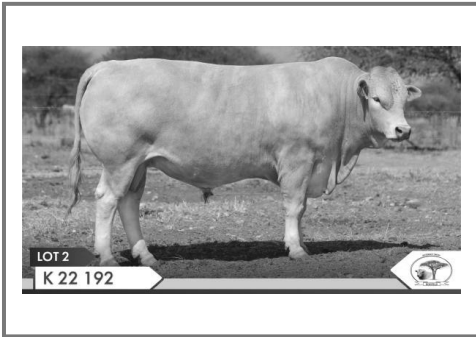

Herd Book	SP
Birth date	2022-11-26
Age	2y 10m
Inbreeding	5%
DNA	WSC029384

B 190166 HH
Wean Mat. 95

Parentage	Sire	Dam
DNA		
Genomic	✓	✓

B 180097 HH
Age 4y | AFC 32m | ICP 522d
Calves 2 | Weaned 2 | Wean Mat. 109
Avg. WI 102 | CCB 6.79 | CCW 40.1

LOGIX
Genomic Breeding Value
Analysis 2025-09-17

B 140040
Wean Mat. 112

B 050233
Age 14y | AFC 37m | ICP 393d
Calves 11 | Weaned 10 | Wean Mat. 82
Avg. WI 96 | CCB 6.79 | CCW 40.1

B 110780
Wean Mat. 132

B 100581
Age 14y | AFC 29m | ICP 398d
Calves 11 | Weaned 11 | Wean Mat. 101
Avg. WI 100 | CCB 6.79 | CCW 40.1

B 040098
B 100588
Age 5y | Avg. WI 110
Calves 2 | Weaned 1

B 970110
B 930310
Age 14y | Avg. WI -
Calves 10 | Weaned -

B 040047
B 991212
Age 12y | Avg. WI 106
Calves 6 | Weaned 2

B 040094
B 050209
Age 5y | Avg. WI 94
Calves 2 | Weaned 1

KOPERKOP HUGENOOT STOET

Polokwane, Limpopo
info@koperkop.co.za

POSBUS 204,,DENDRON, 0715

COW VALUE 105

92	Calving Ease Value
105	Calf Growth Value
107	Milk Value
102	Maintenance Value
101	Fertility Value

GROWTH VALUE 116

CARCASS VALUE -

PRODUCTION VALUE 107

Calf and Mother				Fertility			
Birth Dir.	Birth Mat.	Wean Dir.	Wean Mat.	Scr. Circ.	Heifer Fert.	Cow Fert.	Longev.
99	86	105	107	109	107	97	106
86%	82%	85%	82%	87%	82%	80%	82%

Post-Wean Growth			Frame			Carcass		
Post Wean	ADG	FCR	Mature Weight	Height	Length	EMA	Fat	Mar
111	123	125	95	122	115	-	-	-
84%	85%	80%	81%	87%	86%			

Birth Weight	205D Weight	365D Weight	540D Weight	ADG Index	FCR Index	Scrotum	LH
36kg	244kg 107 (11)	-	-	1952g/d 117 (10)	-	312mm (D1)	1.20



Myostatin	
Q204X	Free
NT821	Free
F94L	Free

SELLER REMARKS: Kudde vry getoets van TB en Vibriose en Trich. Is Vrugbaar. Lab nr: 24/03/959 en 24/02/752. Volledige verslag van veearts. Geënt: Spons10, Milt en Lamsiekte, Knopvel, Hondsdolheid en 3DSS.

LOT 3 (M)



K 220228 HH

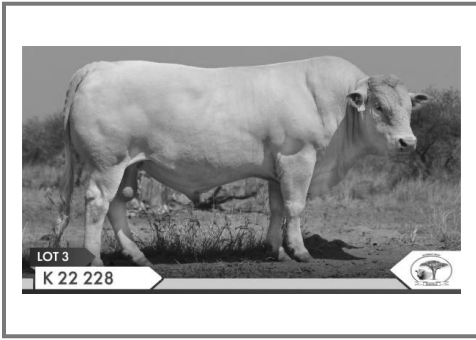

Kuddeboek	SP
Geb. dtm	2022-12-19
Oud.	2j 9m
Inteling	3%
DNS	WSC037712

KOPERKOP HUGENOOT STOET

Polokwane, Limpopo
info@koperkop.co.za

POSBUS 204,,DENDRON, 0715



Miostatien	
Q204X	Skoon
NT821	Skoon
F94L	Skoon

KOEIWAARDE 101	
118	Kalfgemak Waarde
108	Kalfgroei Waarde
91	Melk Waarde
93	Onderhoudswaarde
91	Vrugbaarheidswaarde
GROEI WAARDE 128	
KARKAS WAARDE -	
PRODUKSIE WAARDE 106	

B 190105 HH	Spn Mat. 82
Ouerskap Vaar Moer	
DNS	
Genomies ✓ ✓	

B 100554 HH	Oud. 14j OEK 32m TKP 365d Kalwers 11 Gespeen 11 Spn. Mat. 100 Gem. SI 105 KKG 7.85 KKS 42.9
Kalwings: 12-09, 13-10, 14-10, 15-10, 16-12, 17-10, 18-09, 19-09, 20-07, 21-09, 23-09	

B 160029	Spn Mat. 84	B 130157
B 130050	Oud. 6j OEK 26m TKP 460d Kalwers 4 Gespeen 4 Spn. Mat. 114 Gem. SI 103 KKG 7.85 KKS 42.9	B 050208 Oud. 11j Gem. SI 97 Kalwers 6 Gespeen 6
B 040061	Spn Mat. 74	B 100664
B 030021	Oud. 14j OEK 37m TKP 452d Kalwers 10 Gespeen 7 Spn. Mat. 96 Gem. SI 104 KKG 7.85 KKS 42.9	B 040111 Oud. 10j Gem. SI 105 Kalwers 6 Gespeen 3
		B97213B
		B 990106 Oud. 13j Gem. SI 117 Kalwers 7 Gespeen 1
		B 980801
		B 000103 Oud. 6j Gem. SI - Kalwers 2 Gespeen -

Kalf en Moeder				Vrugbaarheid			
Geb. Dir.	Geb. Mat.	Spn. Dir.	Spn. Mat.	Skr. Omtr.	Vers Vrugb.	Koei Vrugb.	Lanklew.
125	91	108	91	152	100	86	104
85%	83%	85%	83%	87%	82%	80%	82%

Na-Speen Groei			Raam			Karkas		
Na-Speen	GDT	VOV	Volw. Gewig	Hoogte	Lengte	OSO	Vet	Mar
119	137	122	107	128	133	-	-	-
84%	85%	80%	81%	88%	87%			

Geb. Gewig	205D Gewig	365D Gewig	540D Gewig	GDT Indeks	VOV Indeks	Skrotum	LH
40kg	-	-	-	1607g/d 84 (12)	-	339mm (D1)	1.24

VERKOPER OPMERKINGS: Goed gebalanseerde bul. Kudde vry getoets van TB en Vibriose en Trich. Is Vrugbaar. Lab nr: 24/03/959 en 24/02/752. Volledige verslag van veearts. Geënt: Spons10, Milt en Lamsiekte, Knopvel, Hondsdolheid en 3DSS.

LOT 4 (M)



M 220037

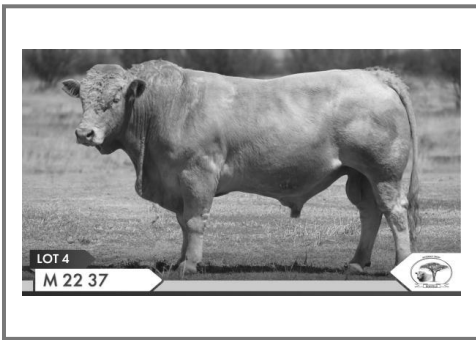

Kuddeboek	SP
Geb. dtm	2022-02-22
Oud.	3j 7m
Inteling	1%

MC TRUST

Boshof, Free State
mcvstraten@gmail.com

POSBUS 28,,BOSHOF, 8340



Miostatien	
Q204X	Nie Getoets
NT821	Nie Getoets
F94L	Nie Getoets

KOEIWAARDE 93	
90	Kalfgemak Waarde
93	Kalfgroei Waarde
94	Melk Waarde
102	Onderhoudswaarde
103	Vrugbaarheidswaarde
GROEI WAARDE -	
KARKAS WAARDE -	
PRODUKSIE WAARDE -	

M 150072	Spn Mat. 91
Ouerskap Vaar Moer	
DNS	
Genomies	

M 130040	Oud. 11j OEK 40m TKP 451d Kalwers 5 Gespeen - Spn. Mat. 98 Gem. SI - KKG - KKS -
Kalwings: 17-03, 19-01, 19-12, 20-12, 22-02	

M 080086	Spn Mat. 83	V 02222B
M 090036	Oud. 7j OEK 37m TKP 378d Kalwers 4 Gespeen 1 Spn. Mat. 97 Gem. SI 117 KKG - KKS -	AB 020081 Oud. 11j Gem. SI 88 Kalwers 7 Gespeen 1
GS 050028	Spn Mat. 109	EH 030126
GS 080069	Oud. 9j OEK 29m TKP 413d Kalwers 7 Gespeen 1 Spn. Mat. 87 Gem. SI 95 KKG - KKS -	HB 010050 Oud. 11j Gem. SI - Kalwers 6 Gespeen -
		B 000519
		V 020312 Oud. 13j Gem. SI 112 Kalwers 10 Gespeen 2
		B 030040
		V 043011 Oud. 4j Gem. SI - Kalwers 2 Gespeen -

Kalf en Moeder				Vrugbaarheid			
Geb. Dir.	Geb. Mat.	Spn. Dir.	Spn. Mat.	Skr. Omtr.	Vers Vrugb.	Koei Vrugb.	Lanklew.
92	94	93	94	87	101	99	114
42%	26%	30%	25%	10%	51%	26%	53%

Na-Speen Groei			Raam			Karkas		
Na-Speen	GDT	VOV	Volw. Gewig	Hoogte	Lengte	OSO	Vet	Mar
96	90	93	97	93	88	-	-	-
22%	10%	7%	12%	11%	10%			

Geb. Gewig	205D Gewig	365D Gewig	540D Gewig	GDT Indeks	VOV Indeks	Skrotum	LH
-	-	-	-	-	-	-	-

VERKOPER OPMERKINGS:

LOT 5 (M)

YARI220105



Herd Book	SP
Birth date	2022-10-14
Age	2y 12m
Inbreeding	1%

B 170046 HH
Wean Mat. 107

Parentage	Sire	Dam
DNA		
Genomic		

B 180868 HH
Age 6y | AFC 46m | ICP 575d
Calves 2 | Weaned 2 | Wean Mat. 113
Avg. WI 97 | CCB 7.51 | CCW 33.6
Calvings: 22-10, 24-05

B 100668
Wean Mat. 113

JDI 110027 HH
Age 13y | AFC 32m | ICP 364d
Calves 12 | Weaned 11 | Wean Mat. 132
Avg. WI 108 | CCB 7.51 | CCW 33.6

B 090521
Wean Mat. 98

BD 080115
Age 16y | AFC - | ICP 701d
Calves 2 | Weaned 1 | Wean Mat. 104
Avg. WI 98 | CCB 7.51 | CCW 33.6

B 040047

B 010105
Age 14y | Avg. WI 110
Calves 8 | Weaned 3

CR 010036

GS 020027
Age 14y | Avg. WI 96
Calves 7 | Weaned 1

B 040094

B 991227
Age 11y | Avg. WI 98
Calves 5 | Weaned 2

B 991214

YARI STUD

Modimolle, Limpopo
0832298798
frikkie@chavani.co.za

CHAVANI CIVILS PTY LTD, POSBUS
1002741, MORLETA PARK PLAZA, 0167

COW VALUE 101

72	Calving Ease Value
113	Calf Growth Value
109	Milk Value
92	Maintenance Value
95	Fertility Value

GROWTH VALUE 126

CARCASS VALUE -

PRODUCTION VALUE 106

Birth Weight	205D Weight	365D Weight	540D Weight	ADG Index	FCR Index	Scrotum	LH
38kg	208kg 112 (7)	-	-	416g/d 121 (11)	-	313mm (D1)	1.19

LOGIX
Genomic Breeding Value
Analysis 2025-09-17

Calf and Mother				Fertility			
Birth Dir.	Birth Mat.	Wean Dir.	Wean Mat.	Scr. Circ.	Heifer Fert.	Cow Fert.	Longev.
81	80	113	109	94	102	92	97
70%	44%	64%	43%	72%	33%	16%	48%

Post-Wean Growth			Frame			Carcass		
Post Wean	ADG	FCR	Mature Weight	Height	Length	EMA	Fat	Mar
121	115	83	106	143	129	-	-	-
46%	64%	39%	30%	74%	71%			



Myostatin	
Q204X	Not Tested
NT821	Not Tested
F94L	Not Tested

SELLER REMARKS: Fertile. Free from BM, TB, Vibrose, Trich. and Fertility was confirmed by a Vet. Vaccines: Clostrivax B+, Lumpyvax

LOT 6 (M)

K 220181 HH

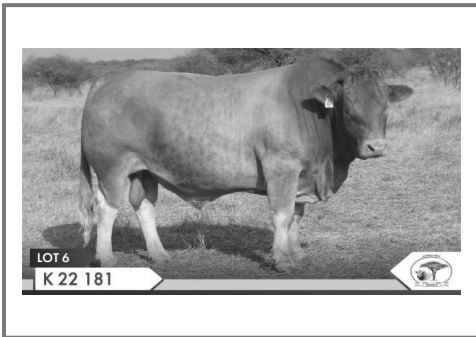

Herd Book	SP
Birth date	2022-11-18
Age	2y 11m
Inbreeding	4%
DNA	WSC029383

B 180055 HH
Wean Mat. 100

Parentage	Sire	Dam
DNA		
Genomic	✓	

B 100552
Age 13y | AFC 33m | ICP 368d
Calves 11 | Weaned 11 | Wean Mat. 94
Avg. WI 102 | CCB 7.61 | CCW 46.6
Calvings: 12-10, 13-10, 14-10, 15-12,
16-11, 17-10, 18-10, 19-09, 20-10,
21-09, 22-11

B 130109
Wean Mat. 95

B 090509
Age 10y | AFC 39m | ICP 361d
Calves 8 | Weaned 7 | Wean Mat. 107
Avg. WI 105 | CCB 7.61 | CCW 46.6

B 001236 HH
Wean Mat. 119

B 001217
Age 10y | AFC 45m | ICP 573d
Calves 5 | Weaned 1 | Wean Mat. 84
Avg. WI 92 | CCB 7.61 | CCW 46.6

B 100665

B 050151
Age 9y | Avg. WI 104
Calves 6 | Weaned 6

B 040094

B 991208
Age 11y | Avg. WI 102
Calves 6 | Weaned 1

B 930303

CR 890144
Age 13y | Avg. WI 107
Calves 8 | Weaned 2

B97213B

B 971102
Age 13y | Avg. WI -
Calves 8 | Weaned -

KOPERKOP HUGENOOT STOET

Polokwane, Limpopo
info@koperkop.co.za

POSBUS 204,,DENDRON, 0715

COW VALUE 103

110	Calving Ease Value
93	Calf Growth Value
92	Milk Value
131	Maintenance Value
104	Fertility Value

GROWTH VALUE 83

CARCASS VALUE -

PRODUCTION VALUE 98

Birth Weight	205D Weight	365D Weight	540D Weight	ADG Index	FCR Index	Scrotum	LH
41kg	239kg 102 (11)	-	-	1619g/d 97 (10)	-	311mm (D1)	1.23

LOGIX
Genomic Breeding Value
Analysis 2025-09-17

Calf and Mother				Fertility			
Birth Dir.	Birth Mat.	Wean Dir.	Wean Mat.	Scr. Circ.	Heifer Fert.	Cow Fert.	Longev.
100	131	93	92	86	112	98	104
87%	83%	86%	83%	87%	82%	81%	83%

Post-Wean Growth			Frame			Carcass		
Post Wean	ADG	FCR	Mature Weight	Height	Length	EMA	Fat	Mar
93	87	101	71	80	86	-	-	-
85%	85%	81%	82%	87%	87%			



Myostatin	
Q204X	Free
NT821	Free
F94L	Free

SELLER REMARKS: Kудde vry getoets van TB en Vibriose, Trich. Is Vrugbaar. Lab nr: 24/03/959 en 24/02/752. Volledige verslag van veearts. Geënt: Spons10, Milt en Lamsiekte, Knopvel, Hondsdolheid en 3DSS.

LOT 7 (M)

K 220033 HH



LOT 7
K 22 33

KOPERKOP HUGENOOT STOET

Polokwane, Limpopo
info@koperkop.co.za

POSBUS 204., DENDRON, 0715



Miostasien	
Q204X	Skoon
NT821	Skoon
F94L	Skoon

Kuddeboek	SP
Geb. dtm	2022-06-11
Oud.	3j 4m
Inteling	3%
DNS	WSC037606

Ouerskap	✓	✓
DN		
Genomies	✓	✓

B 170151 HH
Spn Mat. 122

B 170007 HH
Oud. 5j | OEK 33m | TKP 388d
Kalwers 3 | Gespeen 2 | Spn. Mat. 96
Gem. SI 105 | KKG 6.7 | KKS 44.7
Kalwings: 20-04, 21-05, 22-06

B 130065
Spn Mat. 112

B 100682
Oud. 13j | OEK 34m | TKP 523d
Kalwers 8 | Gespeen 5 | Spn. Mat. 138
Gem. SI 107 | KKG 6.7 | KKS 44.7

B 100606
Spn Mat. 64

B 120888
Oud. 7j | OEK 35m | TKP 464d
Kalwers 4 | Gespeen 4 | Spn. Mat. 103
Gem. SI 98 | KKG 6.7 | KKS 44.7

B 040098
B 070358
Oud. 13j | Gem. SI 108
Kalwers 11 | Gespeen 9

B 040054
B 070367
Oud. 6j | Gem. SI 117
Kalwers 3 | Gespeen 3

B 040072
B 050134
Oud. 14j | Gem. SI 102
Kalwers 11 | Gespeen 10

B 040047
B 050231
Oud. 10j | Gem. SI 105
Kalwers 8 | Gespeen 7

KOEIWAARDE	97						
77	Kalfgemak Waarde						
109	Kalfgroei Waarde						
115	Melk Waarde						
101	Onderhoudswaarde						
85	Vrugbaarheidswaarde						
GROEI WAARDE	122						
KARKAS WAARDE	-						
PRODUKSIE WAARDE	101						
Geb. Gewig	205D Gewig	365D Gewig	540D Gewig	GDT Indeks	VOV Indeks	Skrotum	LH
44kg	241kg 98 (13)	-	-	1905g/d 123 (19)	-	327mm (D1)	1.25

LOGIX
Genomiese Teelwaarde
Analise 2025-09-17

Kalf en Moeder				Vrugbaarheid			
Geb. Dir.	Geb. Mat.	Spn. Dir.	Spn. Mat.	Skr. Omtr.	Vers Vrugb.	Koei Vrugb.	Lanklew.
86	79	109	115	110	99	81	99
87%	84%	86%	84%	88%	83%	82%	84%

Na-Speen Groei			Raam			Karkas		
Na-Speen	GDT	VOV	Volw. Gewig	Hoogte	Lengte	OSO	Vet	Mar
121	135	121	96	133	130	-	-	-
85%	86%	82%	83%	88%	87%			

VERKOPER OPMERKINGS: Kudde vry getoets van TB en Vibriose, Trich. Is Vrugbaar. Lab nr: 24/03/959 en 24/02/752. Volledige verslag van veearts. Geënt: Spons10, Milt en Lamsiekte, Knopvel, Hondsdolheid en 3DSS.

LOT 8 (M)

K 220123 HH

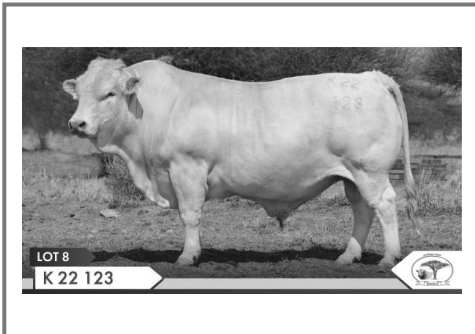

LOT 8
K 22 123

KOPERKOP HUGENOOT STOET

Polokwane, Limpopo
info@koperkop.co.za

POSBUS 204., DENDRON, 0715



Miostasien	
Q204X	Skoon
NT821	Skoon
F94L	Skoon

Kuddeboek	SP
Geb. dtm	2022-10-04
Oud.	3j
Inteling	4%
DNS	WSC029372

Ouerskap	✓
DN	
Genomies	✓

B 180055 HH
Spn Mat. 100

B 090539
Oud. 14j | OEK 31m | TKP 372d
Kalwers 12 | Gespeen 11 | Spn. Mat. 115
Gem. SI 101 | KKG 6.38 | KKS 36.5
Kalwings: 12-07, 13-09, 14-10, 15-10, 16-10, 17-10, 18-09, 19-10, 20-10, 21-10, 22-10, 23-10

B 130109
Spn Mat. 95

B 090509
Oud. 10j | OEK 39m | TKP 361d
Kalwers 8 | Gespeen 7 | Spn. Mat. 107
Gem. SI 105 | KKG 6.38 | KKS 36.5

B 001236 HH
Spn Mat. 119

B 010305
Oud. 9j | OEK 58m | TKP 598d
Kalwers 3 | Gespeen 1 | Spn. Mat. 114
Gem. SI 92 | KKG 6.38 | KKS 36.5

B 100665
B 050151
Oud. 9j | Gem. SI 104
Kalwers 6 | Gespeen 6

B 040094
B 991208
Oud. 11j | Gem. SI 102
Kalwers 6 | Gespeen 1

B 930303
CR 890144
Oud. 13j | Gem. SI 107
Kalwers 8 | Gespeen 2

B 930030
B 971105
Oud. 13j | Gem. SI 100
Kalwers 7 | Gespeen 1

KOEIWAARDE	110						
103	Kalfgemak Waarde						
102	Kalfgroei Waarde						
114	Melk Waarde						
100	Onderhoudswaarde						
109	Vrugbaarheidswaarde						
GROEI WAARDE	89						
KARKAS WAARDE	-						
PRODUKSIE WAARDE	106						
Geb. Gewig	205D Gewig	365D Gewig	540D Gewig	GDT Indeks	VOV Indeks	Skrotum	LH
42kg	254kg 103 (14)	-	-	1714g/d 100 (16)	-	325mm (D1)	1.17

LOGIX
Genomiese Teelwaarde
Analise 2025-09-17

Kalf en Moeder				Vrugbaarheid			
Geb. Dir.	Geb. Mat.	Spn. Dir.	Spn. Mat.	Skr. Omtr.	Vers Vrugb.	Koei Vrugb.	Lanklew.
93	114	102	114	100	107	105	111
87%	84%	86%	84%	87%	83%	81%	84%

Na-Speen Groei			Raam			Karkas		
Na-Speen	GDT	VOV	Volw. Gewig	Hoogte	Lengte	OSO	Vet	Mar
99	87	92	97	102	102	-	-	-
85%	86%	81%	82%	88%	87%			

VERKOPER OPMERKINGS: Kudde vry getoets van TB en Vibriose, Trich. Is Vrugbaar. Lab nr: 24/03/959 en 24/02/752. Volledige verslag van veearts. Geënt: Spons10, Milt en Lamsiekte, Knopvel, Hondsdolheid en 3DSS.

LOT 9 (M)



K 220167 HH

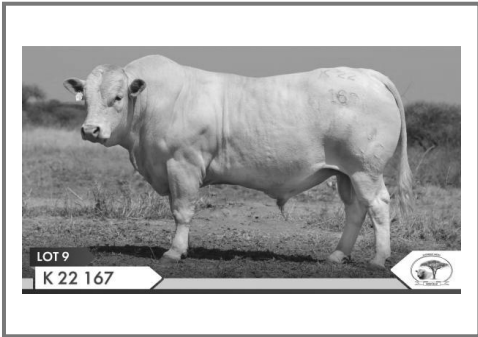

Herd Book	SP
Birth date	2022-11-07
Age	2y 11m
Inbreeding	5%
DNA	WSC029378

B 190112 HH
Wean Mat. 73

Parentage	Sire	Dam
DNA		
Genomic	✓	✓

B 190202 HH
Age 5y | AFC 35m | ICP 392d
Calves 3 | Weaned 3 | Wean Mat. 101
Avg. WI 101 | CCB 8.04 | CCW 44.2
Calvings: 22-11, 23-11, 24-12

B 160029
Wean Mat. 84

B 140047 HH
Age 11y | AFC 37m | ICP 425d
Calves 8 | Weaned 6 | Wean Mat. 101
Avg. WI 102 | CCB 8.04 | CCW 44.2

B 140040
Wean Mat. 112

B 090530
Age 15y | AFC 35m | ICP 400d
Calves 12 | Weaned 12 | Wean Mat. 100
Avg. WI 103 | CCB 8.04 | CCW 44.2

B 130157

B 050208
Age 11y | Avg. WI 97
Calves 6 | Weaned 6

B 100571

B 110807
Age 11y | Avg. WI 104
Calves 7 | Weaned 7

B 040098

B 100588
Age 5y | Avg. WI 110
Calves 2 | Weaned 1

B 040047

B 010124
Age 10y | Avg. WI 101
Calves 7 | Weaned 2

KOPERKOP HUGENOOT STOET

Polokwane, Limpopo
info@koperkop.co.za

POSBUS 204,,DENDRON, 0715

COW VALUE	77
116	Calving Ease Value
82	Calf Growth Value
90	Milk Value
106	Maintenance Value
78	Fertility Value
GROWTH VALUE	75
CARCASS VALUE	-
PRODUCTION VALUE	74

LOGIX
Genomic Breeding Value
Analysis 2025-09-17

Calf and Mother				Fertility			
Birth Dir.	Birth Mat.	Wean Dir.	Wean Mat.	Scr. Circ.	Heifer Fert.	Cow Fert.	Longev.
124	87	82	90	83	92	74	105
87%	83%	86%	83%	87%	82%	81%	84%

Post-Wean Growth			Frame			Carcass		
Post Wean	ADG	FCR	Mature Weight	Height	Length	EMA	Fat	Mar
83	70	78	93	75	86	-	-	-
85%	86%	81%	82%	88%	87%			

Birth Weight	205D Weight	365D Weight	540D Weight	ADG Index	FCR Index	Scrotum	LH
33kg	214kg 93 (11)	-	-	1583g/d 95 (10)	-	315mm (D1)	1.21



Myostatin	
Q204X	Free
NT821	Free
F94L	Free

SELLER REMARKS: Kудde vry getoets van TB en Vibriose, Trich. Is Vrugbaar. Lab nr: 24/03/959 en 24/02/752. Volledige verslag van veearts. Geënt: Spons10, Milt en Lamsiekte, Knopvel, Hondsdolheid en 3DSS.

LOT 10 (M)



B 200213 HH

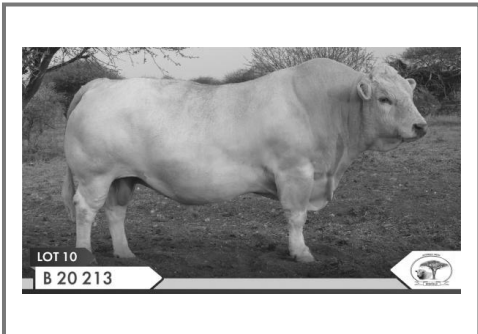

Herd Book	SP
Birth date	2020-10-28
Age	4y 11m
Inbreeding	6%
DNA	WS020955

B 170073 HH
Wean Mat. 96

Parentage	Sire	Dam
DNA		
Genomic	✓	

B 070358
Age 13y | AFC 31m | ICP 380d
Calves 11 | Weaned 9 | Wean Mat. 137
Avg. WI 108 | CCB 8.27 | CCW 49.8
Calvings: 10-06, 11-11, 12-10, 13-10, 15-01, 15-11, 16-11, 17-10, 18-11, 19-11, 20-10

B 130157
Wean Mat. 108

B 120897
Age 12y | AFC 32m | ICP 413d
Calves 9 | Weaned 7 | Wean Mat. 105
Avg. WI 101 | CCB 8.27 | CCW 49.8

B 001236 HH
Wean Mat. 119

B 991122
Age 10y | AFC 58m | ICP 566d
Calves 3 | Weaned - | Wean Mat. 107
Avg. WI - | CCB 8.27 | CCW 49.8

B 040098

B 100591
Age 10y | Avg. WI 105
Calves 7 | Weaned 5

B 060248

B 040065
Age 8y | Avg. WI 102
Calves 5 | Weaned 3

B 930303

CR 890144
Age 13y | Avg. WI 107
Calves 8 | Weaned 2

B 930303

CR 890142
Age 11y | Avg. WI -
Calves 8 | Weaned -

KOPERKOP HUGENOOT STOET

Polokwane, Limpopo
info@koperkop.co.za

POSBUS 204,,DENDRON, 0715

COW VALUE	133
119	Calving Ease Value
124	Calf Growth Value
116	Milk Value
94	Maintenance Value
115	Fertility Value
GROWTH VALUE	97
CARCASS VALUE	-
PRODUCTION VALUE	128

LOGIX
Genomic Breeding Value
Analysis 2025-09-17

Calf and Mother				Fertility			
Birth Dir.	Birth Mat.	Wean Dir.	Wean Mat.	Scr. Circ.	Heifer Fert.	Cow Fert.	Longev.
113	111	124	116	122	111	114	100
91%	83%	89%	83%	88%	82%	80%	84%

Post-Wean Growth			Frame			Carcass		
Post Wean	ADG	FCR	Mature Weight	Height	Length	EMA	Fat	Mar
120	104	98	103	112	135	-	-	-
84%	86%	80%	82%	88%	87%			

Birth Weight	205D Weight	365D Weight	540D Weight	ADG Index	FCR Index	Scrotum	LH
40kg	323kg 132 (23)	-	-	1619g/d 90 (21)	-	323mm (D1)	1.26



Myostatin	
Q204X	Free
NT821	Free
F94L	Free

USED IN HERD (22)

SELLER REMARKS: Geskik vir verse en koeie. Kудde vry getoets van TB en Vibriose, Trich. Is Vrugbaar. Lab nr: 24/03/959 en 24/02/752. Volledige verslag van veearts. Geënt: Spons10, Milt en Lamsiekte, Knopvel, Hondsdolheid en 3DSS.

LOT 11 (M)

K 220110 HH

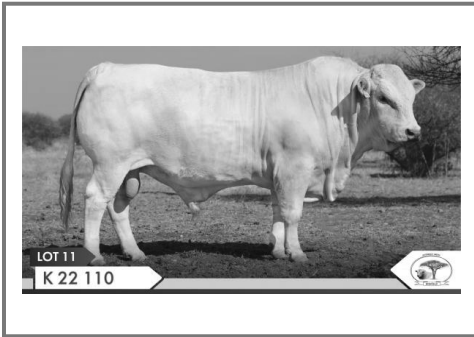

Kuddeboek	SP
Geb. dtm	2022-09-22
Oud.	3j
Inteling	4%
DNS	WSC037613

B 170140 HH
Spn Mat. 44
Ouerskap Vaar Moer
DNS
Genomies ✓ ✓

B 160022 HH
Oud. 8j | OEK 31m | TKP 501d
Kalwers 5 | Gespeen 5 | Spn. Mat. 132
Gem. SI 108 | KKG 7.34 | KKS 46.6
Kalwings: 19-05, 20-06, 21-09,
22-09, 24-10

B 090493
Spn Mat. 58

B 050224
Oud. 14j | OEK 37m | TKP 435d
Kalwers 10 | Gespeen 9 | Spn. Mat. 39
Gem. SI 91 | KKG 7.34 | KKS 46.6

B 110809
Spn Mat. 136

B 080413
Oud. 12j | OEK 36m | TKP 452d
Kalwers 8 | Gespeen 7 | Spn. Mat. 104
Gem. SI 99 | KKG 7.34 | KKS 46.6

B 040072
B 050231
Oud. 10j | Gem. SI 105
Kalwers 8 | Gespeen 7

B 970121
B 941218
Oud. 13j | Gem. SI -
Kalwers 5 | Gespeen -

B 040054
B 050172
Oud. 6j | Gem. SI 110
Kalwers 2 | Gespeen 2

B 011204
B 040118
Oud. 7j | Gem. SI 81
Kalwers 4 | Gespeen 1

KOPERKOP HUGENOOT STOET

Polokwane, Limpopo
info@koperkop.co.za

POSBUS 204,,DENDRON, 0715

KOEIWAARDE 114

102	Kalfgemak Waarde
112	Kalfgroei Waarde
95	Melk Waarde
89	Onderhoudswaarde
114	Vrugbaarheidswaarde

GROEI WAARDE 118

KARKAS WAARDE -

PRODUKSIE WAARDE 115

Geb. Gewig	205D Gewig	365D Gewig	540D Gewig	GDT Indeks	VOV Indeks	Skrotum	LH
40kg	255kg 104 (14)	-	-	1750g/d 102 (16)	-	330mm (D1)	1.23

LOGIX
Genomiese Teelwaarde
Analise 2025-09-17

Kalf en Moeder				Vrugbaarheid			
Geb. Dir.	Geb. Mat.	Spn. Dir.	Spn. Mat.	Skr. Omtr.	Vers Vrugb.	Koei Vrugb.	Lanklew.
103	98	112	95	109	108	114	101
86%	83%	85%	83%	87%	82%	80%	83%

Na-Speen Groei			Raam			Karkas		
Na-Speen	GDT	VOV	Volw. Gewig	Hoogte	Lengte	OSO	Vet	Mar
117	124	123	113	110	114	-	-	-
84%	85%	80%	81%	87%	86%	-	-	-



Miostatien	
Q204X	Skoon
NT821	Skoon
F94L	Skoon

VERKOPER OPMERKINGS: Kudde vry getoets van TB en Vibriose, Trich. Is Vrugbaar. Lab nr: 24/03/959 en 24/02/752. Volledige verslag van veearts. Geënt: Spons10, Milt en Lamsiekte, Knopvel, Hondsdolheid en 3DSS.

LOT 12 (M)

B 190088 HH

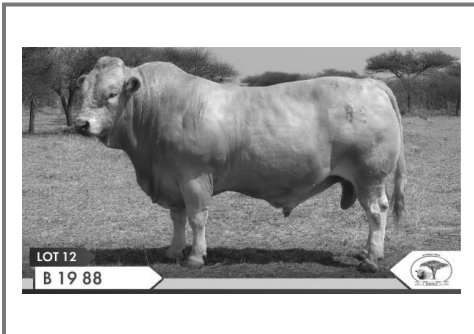

Kuddeboek	SP
Geb. dtm	2019-09-10
Oud.	6j 1m
Inteling	3%
DNS	WS021675

B 140040
Spn Mat. 112
Ouerskap Vaar Moer
DNS
Genomies

B 100655
Oud. 13j | OEK 37m | TKP 397d
Kalwers 10 | Gespeen 9 | Spn. Mat. 101
Gem. SI 102 | KKG 6.82 | KKS 39
Kalwings: 13-12, 15-08, 16-10,
17-09, 18-10, 19-09, 20-09, 21-09,
22-09, 23-09

B 040098
Spn Mat. 104

B 100588
Oud. 5j | OEK 45m | TKP 470d
Kalwers 2 | Gespeen 1 | Spn. Mat. 110
Gem. SI 110 | KKG 6.82 | KKS 39

B 040047
Spn Mat. 111

B 020922
Oud. 13j | OEK 27m | TKP 456d
Kalwers 9 | Gespeen 4 | Spn. Mat. 82
Gem. SI 95 | KKG 6.82 | KKS 39

B 999103
B 010119
Oud. 13j | Gem. SI 96
Kalwers 7 | Gespeen 5

B 050136
B 040118
Oud. 7j | Gem. SI 81
Kalwers 4 | Gespeen 1

B 988705
B 991228
Oud. 7j | Gem. SI -
Kalwers 3 | Gespeen -

B 970121
B 951013
Oud. 12j | Gem. SI -
Kalwers 7 | Gespeen -

KOPERKOP HUGENOOT STOET

Polokwane, Limpopo
info@koperkop.co.za

POSBUS 204,,DENDRON, 0715

KOEIWAARDE 81

99	Kalfgemak Waarde
82	Kalfgroei Waarde
108	Melk Waarde
100	Onderhoudswaarde
83	Vrugbaarheidswaarde

GROEI WAARDE 73

KARKAS WAARDE -

PRODUKSIE WAARDE 77

Geb. Gewig	205D Gewig	365D Gewig	540D Gewig	GDT Indeks	VOV Indeks	Skrotum	LH
43kg	277kg 102 (19)	-	-	1353g/d 95 (15)	-	320mm (D1)	1.24

LOGIX
Genomiese Teelwaarde
Analise 2025-09-17

Kalf en Moeder				Vrugbaarheid			
Geb. Dir.	Geb. Mat.	Spn. Dir.	Spn. Mat.	Skr. Omtr.	Vers Vrugb.	Koei Vrugb.	Lanklew.
101	95	82	108	75	95	79	107
93%	89%	92%	88%	91%	88%	86%	89%

Na-Speen Groei			Raam			Karkas		
Na-Speen	GDT	VOV	Volw. Gewig	Hoogte	Lengte	OSO	Vet	Mar
83	74	83	97	76	84	-	-	-
90%	90%	86%	87%	92%	91%	-	-	-



Miostatien	
Q204X	Skoon
NT821	Skoon
F94L	Skoon

GEBRUIK IN KUDDE (27)

VERKOPER OPMERKINGS: Kudde vry getoets van TB en Vibriose, Trich. Is Vrugbaar. Lab nr: 24/03/959 en 24/02/752. Volledige verslag van veearts. Geënt: Spons10, Milt en Lamsiekte, Knopvel, Hondsdolheid en 3DSS.

LOT 13 (M)

M 220071

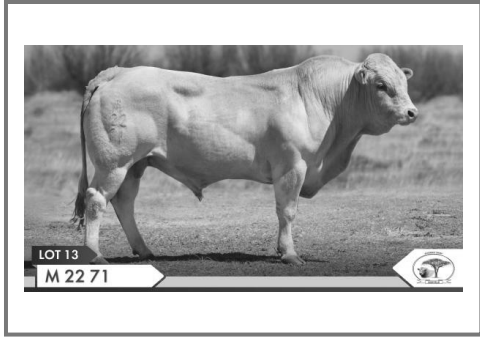

Herd Book	SP
Birth date	2022-06-01
Age	3y 4m
Inbreeding	16%

M 150072
Wean Mat. 91

Parentage Sire Dam	
DNA	
Genomic	

M 160040
Age 8y | AFC 36m | ICP 467d
Calves 4 | Weaned - | Wean Mat. 77
Avg. WI - | CCB - | CCW -
Calvings: 19-11, 20-12, 22-06, 23-10

M 080086
Wean Mat. 83

M 090036
Age 7y | AFC 37m | ICP 378d
Calves 4 | Weaned 1 | Wean Mat. 97
Avg. WI 117 | CCB - | CCW -

M 080086
Wean Mat. 83

M 090027
Age 14y | AFC 28m | ICP 494d
Calves 8 | Weaned - | Wean Mat. 71
Avg. WI - | CCB - | CCW -

V 02222B

AB 020081
Age 11y | Avg. WI 88
Calves 7 | Weaned 1

EH 030126

HB 010050
Age 11y | Avg. WI -
Calves 6 | Weaned -

V 02222B

AB 020081
Age 11y | Avg. WI 88
Calves 7 | Weaned 1

EH 030126

JK 030127
Age 8y | Avg. WI -
Calves 4 | Weaned -

MC TRUST

Boshof, Free State
mcvstraten@gmail.com

POSBUS 28, BOSHOF, 8340

COW VALUE 90

99	Calving Ease Value
91	Calf Growth Value
84	Milk Value
107	Maintenance Value
99	Fertility Value

GROWTH VALUE -

CARCASS VALUE -

PRODUCTION VALUE -

LOGIX
Genomic Breeding Value
EBV Analysis 2025-09-17

Calf and Mother				Fertility			
Birth Dir.	Birth Mat.	Wean Dir.	Wean Mat.	Scr. Circ.	Heifer Fert.	Cow Fert.	Longev.
96	103	91	84	85	88	101	114
41%	23%	23%	22%	7%	50%	26%	52%

Post-Wean Growth			Frame			Carcass		
Post Wean	ADG	FCR	Mature Weight	Height	Length	EMA	Fat	Mar
90	85	-	93	92	86	-	-	-
18%	6%	-	9%	7%	7%	-	-	-

Birth Weight	205D Weight	365D Weight	540D Weight	ADG Index	FCR Index	Scrotum	LH
-	-	-	-	-	-	-	-



Myostatin

Q204X	Not Tested
NT821	Not Tested
F94L	Not Tested

SELLER REMARKS:

LOT 15 (M)

K 220086 HH

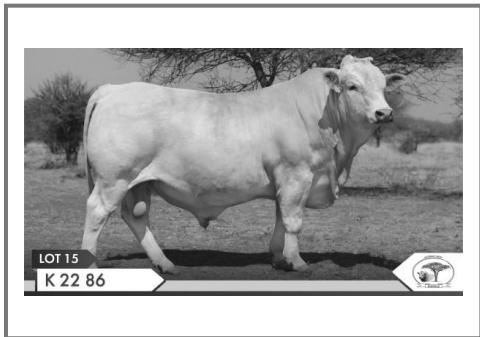

Herd Book	SP
Birth date	2022-08-01
Age	3y 2m
Inbreeding	5%
DNA	WSC037612

B 180055 HH
Wean Mat. 100

Parentage Sire Dam	
DNA	
Genomic	✓ ✓

B 170124 HH
Age 5y | AFC 30m | ICP 405d
Calves 3 | Weaned 3 | Wean Mat. 39
Avg. WI 84 | CCB 9.15 | CCW 42.4
Calvings: 20-05, 21-06, 22-08

B 130109
Wean Mat. 95

B 090509
Age 10y | AFC 39m | ICP 361d
Calves 8 | Weaned 7 | Wean Mat. 107
Avg. WI 105 | CCB 9.15 | CCW 42.4

B 140068
Wean Mat. 75

B 150125 HH
Age 6y | AFC 24m | ICP 468d
Calves 4 | Weaned 3 | Wean Mat. 45
Avg. WI 99 | CCB 9.15 | CCW 42.4

B 100665

B 050151
Age 9y | Avg. WI 104
Calves 6 | Weaned 6

B 040094

B 991208
Age 11y | Avg. WI 102
Calves 6 | Weaned 1

B 040098

B 040068
Age 11y | Avg. WI 91
Calves 8 | Weaned 6

B 100606

REN 100017
Age 11y | Avg. WI 94
Calves 9 | Weaned 6

KOPERKOP HUGENOOT STOET

Polokwane, Limpopo
info@koperkop.co.za

POSBUS 204, DENDRON, 0715

COW VALUE 100

95	Calving Ease Value
110	Calf Growth Value
73	Milk Value
122	Maintenance Value
97	Fertility Value

GROWTH VALUE 106

CARCASS VALUE -

PRODUCTION VALUE 101

LOGIX
Genomic Breeding Value
Analysis 2025-09-17

Calf and Mother				Fertility			
Birth Dir.	Birth Mat.	Wean Dir.	Wean Mat.	Scr. Circ.	Heifer Fert.	Cow Fert.	Longev.
86	112	110	73	103	95	97	105
86%	83%	86%	83%	87%	82%	80%	83%

Post-Wean Growth			Frame			Carcass		
Post Wean	ADG	FCR	Mature Weight	Height	Length	EMA	Fat	Mar
108	102	101	83	104	92	-	-	-
85%	85%	80%	82%	87%	87%	-	-	-

Birth Weight	205D Weight	365D Weight	540D Weight	ADG Index	FCR Index	Scrotum	LH
46kg	231kg 94 (8)	-	-	1714g/d 111 (19)	-	327mm (D1)	1.15



Myostatin

Q204X	Free
NT821	Free
F94L	Free

SELLER REMARKS: Bul geskik vir koeie. Kudde vry getoets van TB en Vibriose, Trich. Is Vrugbaar. Lab nr: 24/03/959 en 24/02/752. Volledige verslag van veearts. Geënt: Spons10, Milt en Lamsiekte, Knopvel, Hondsdolheid en 3DSS.

LOT 16 (M)



K 220095 HH

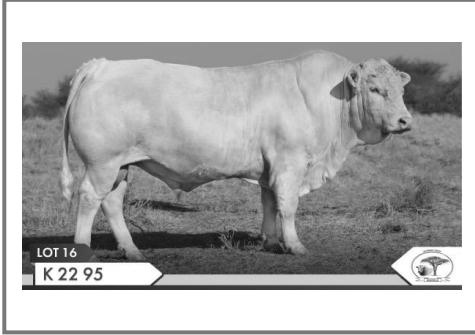

LOT 16
K 22 95

KOPERKOP HUGENOOT STOET

Polokwane, Limpopo
info@koperkop.co.za

POSBUS 204, DENDRON, 0715

Kuddeboek	SP
Geb. dtm	2022-09-15
Oud.	3j 1m
Inteling	6%
DNS	WSC029369

Ouerskap	Vaar	Moer
DNS		
Genomies	✓	✓

B 170073 HH
Spn Mat. 96

B 160028 HH
Oud. 9j | OEK 32m | TKP 398d
Kalwers 6 | Gespeen 6 | Spn. Mat. 74
Gem. SI 94 | KKG 6.51 | KKS 37.2
Kalwings: 19-05, 20-06, 21-09,
22-09, 23-10, 24-11

B 130157
Spn Mat. 108

B 120897
Oud. 12j | OEK 32m | TKP 413d
Kalwers 9 | Gespeen 7 | Spn. Mat. 105
Gem. SI 101 | KKG 6.51 | KKS 37.2

B 130077
Spn Mat. 64

B 090539
Oud. 14j | OEK 31m | TKP 372d
Kalwers 12 | Gespeen 11 | Spn. Mat. 115
Gem. SI 101 | KKG 6.51 | KKS 37.2

B 040098
B 100591
Oud. 10j | Gem. SI 105
Kalwers 7 | Gespeen 5

B 060248
B 040065
Oud. 8j | Gem. SI 102
Kalwers 5 | Gespeen 3

B 090493
B 090473
Oud. 11j | Gem. SI 107
Kalwers 9 | Gespeen 7

B 001236 HH
B 010305
Oud. 9j | Gem. SI 92
Kalwers 3 | Gespeen 1

KOEIWAARDE 124

125	Kalfgemak Waarde
121	Kalfgroei Waarde
80	Melk Waarde
94	Onderhoudswaarde
117	Vrugbaarheidswaarde

GROEI WAARDE 93

KARKAS WAARDE -

PRODUKSIE WAARDE 119

Geb. Gewig	205D Gewig	365D Gewig	540D Gewig	GDT Indeks	VOV Indeks	Skrotum	LH
35kg	242kg 100 (14)	-	-	1869g/d 109 (16)	-	312mm (D1)	1.23

LOGIX
Genomiese Teelwaarde
Analise 2025-09-17

Kalf en Moeder				Vrugbaarheid			
Geb. Dir.	Geb. Mat.	Spn. Dir.	Spn. Mat.	Skr. Omtr.	Vers Vrugb.	Koei Vrugb.	Lanklew.
115	130	121	80	85	109	118	104
87%	84%	86%	84%	87%	83%	81%	84%

Na-Speen Groei			Raam			Karkas		
Na-Speen	GDT	VOV	Volw. Gewig	Hoogte	Lengte	OSO	Vet	Mar
113	92	101	108	99	113	-	-	-
85%	86%	81%	83%	88%	87%			



Miostatien	
Q204X	Skoon
NT821	Skoon
F94L	Skoon

VERKOPER OPMERKINGS: Bul geskik vir verse. Het ook goeie groei. Kudde vry getoets van TB en Vibriose, Trich.Is Vrugbaar. Lab nr: 24/03/959 en 24/02/752. Volledige verslag van veearts. Geënt: Spons10, Milt en Lamsiekte, Knopvel, Hondsdolheid en 3DSS.

LOT 17 (M)



K 220217 HH

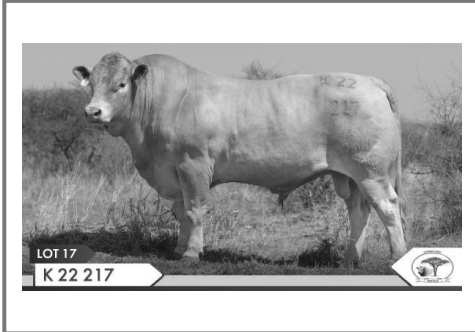

LOT 17
K 22 217

KOPERKOP HUGENOOT STOET

Polokwane, Limpopo
info@koperkop.co.za

POSBUS 204, DENDRON, 0715

Kuddeboek	SP
Geb. dtm	2022-12-13
Oud.	2j 10m
Inteling	4%
DNS	WSC037711

Ouerskap	Vaar	Moer
DNS		
Genomies	✓	✓

B 190054 HH
Spn Mat. 91

B 190020 HH
Oud. 6j | OEK 28m | TKP 377d
Kalwers 4 | Gespeen 3 | Spn. Mat. 115
Gem. SI 98 | KKG 7.34 | KKS 41.8
Kalwings: 21-09, 22-12, 23-11,
24-10

B 160029
Spn Mat. 84

B 140067 HH
Oud. 10j | OEK 34m | TKP 375d
Kalwers 8 | Gespeen 7 | Spn. Mat. 89
Gem. SI 102 | KKG 7.34 | KKS 41.8

B 150033
Spn Mat. 114

B 160084 HH
Oud. 8j | OEK 30m | TKP 399d
Kalwers 6 | Gespeen 5 | Spn. Mat. 132
Gem. SI 106 | KKG 7.34 | KKS 41.8

B 130157
B 050208
Oud. 11j | Gem. SI 97
Kalwers 6 | Gespeen 6

B 100603
B 050233
Oud. 14j | Gem. SI 96
Kalwers 11 | Gespeen 10

B 070317
B 130001 HH
Oud. 11j | Gem. SI 102
Kalwers 9 | Gespeen 6

B 100668
B 070358
Oud. 13j | Gem. SI 108
Kalwers 11 | Gespeen 9

KOEIWAARDE 81

108	Kalfgemak Waarde
77	Kalfgroei Waarde
96	Melk Waarde
107	Onderhoudswaarde
90	Vrugbaarheidswaarde

GROEI WAARDE 82

KARKAS WAARDE -

PRODUKSIE WAARDE 79

Geb. Gewig	205D Gewig	365D Gewig	540D Gewig	GDT Indeks	VOV Indeks	Skrotum	LH
35kg	226kg 98 (11)	-	-	1821g/d 95 (12)	-	311mm (D1)	1.22

LOGIX
Genomiese Teelwaarde
Analise 2025-09-17

Kalf en Moeder				Vrugbaarheid			
Geb. Dir.	Geb. Mat.	Spn. Dir.	Spn. Mat.	Skr. Omtr.	Vers Vrugb.	Koei Vrugb.	Lanklew.
118	81	77	96	98	106	84	101
86%	82%	85%	82%	86%	81%	80%	82%

Na-Speen Groei			Raam			Karkas		
Na-Speen	GDT	VOV	Volw. Gewig	Hoogte	Lengte	OSO	Vet	Mar
84	81	87	92	94	94	-	-	-
84%	84%	80%	81%	87%	86%			



Miostatien	
Q204X	Skoon
NT821	Skoon
F94L	Skoon

VERKOPER OPMERKINGS: Kudde vry getoets van TB en Vibriose, Trich. Is Vrugbaar. Lab nr: 24/03/959 en 24/02/752. Volledige verslag van veearts. Geënt: Spons10, Milt en Lamsiekte, Knopvel, Hondsdolheid en 3DSS.

LOT 18 (M)



K 220182 HH

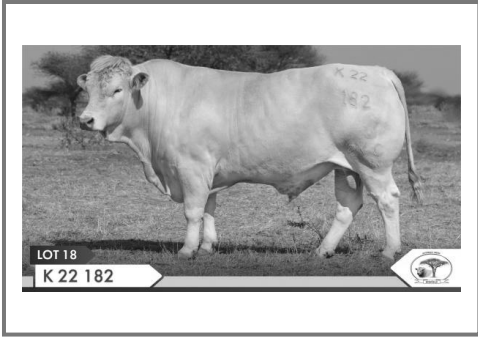

Herd Book	SP
Birth date	2022-11-18
Age	2y 11m
Inbreeding	4%
DNA	WSC037708

B 180127 HH
Wean Mat. 92

Parentage	Sire	Dam
DNA		
Genomic	✓	✓

B 200034 HH
Age 5y | AFC 30m | ICP 356d
Calves 3 | Weaned 3 | Wean Mat. 79
Avg. WI 98 | CCB 7.95 | CCW 41.8
Calvings: 22-11, 23-11, 24-10

B 130109
Wean Mat. 95

B 080457
Age 12y | AFC 35m | ICP 402d
Calves 9 | Weaned 9 | Wean Mat. 108
Avg. WI 102 | CCB 7.95 | CCW 41.8

B 170068 HH
Wean Mat. 71

B 170156 HH
Age 5y | AFC 30m | ICP 477d
Calves 3 | Weaned 3 | Wean Mat. 74
Avg. WI 103 | CCB 7.95 | CCW 41.8

B 100665

B 050151
Age 9y | Avg. WI 104
Calves 6 | Weaned 6

B 990121 HH

B 020906
Age 9y | Avg. WI 95
Calves 3 | Weaned 1

B 090493

B 100631 HH
Age 13y | Avg. WI 97
Calves 11 | Weaned 11

B 140068

B 130143 HH
Age 8y | Avg. WI 100
Calves 5 | Weaned 5

KOPERKOP HUGENOOT STOET

Polokwane, Limpopo
info@koperkop.co.za

POSBUS 204,,DENDRON, 0715



Myostatin	
Q204X	Free
NT821	Free
F94L	Free

COW VALUE 90

125	Calving Ease Value
84	Calf Growth Value
84	Milk Value
132	Maintenance Value
91	Fertility Value

GROWTH VALUE 105

CARCASS VALUE -

PRODUCTION VALUE 91

LOGIX
Genomic Breeding Value
Analysis 2025-09-17

Calf and Mother				Fertility			
Birth Dir.	Birth Mat.	Wean Dir.	Wean Mat.	Scr. Circ.	Heifer Fert.	Cow Fert.	Longev.
128	109	84	84	97	104	84	104
87%	83%	86%	83%	87%	83%	81%	83%

Post-Wean Growth			Frame			Carcass		
Post Wean	ADG	FCR	Mature Weight	Height	Length	EMA	Fat	Mar
88	98	82	71	120	112	-	-	-
85%	85%	81%	83%	88%	87%			

Birth Weight	205D Weight	365D Weight	540D Weight	ADG Index	FCR Index	Scrotum	LH
32kg	239kg 106 (11)	-	-	1821g/d 109 (10)	-	309mm (D1)	1.21

SELLER REMARKS: Kudde vry getoets van TB en Vibriose, Trich. Is Vrugaar. Lab nr: 24/03/959 en 24/02/752. Volledige verslag van veearts. Geënt: Spons10, Milt en Lamsiekte, Knopvel, Hondsdolheid en 3DSS.

LOT 19 (M)



K 220075 HH



Herd Book	SP
Birth date	2022-07-20
Age	3y 3m
Inbreeding	4%
DNA	WSC037610

B 180127 HH
Wean Mat. 92

Parentage	Sire	Dam
DNA		
Genomic	✓	✓

B 190122 HH
Age 6y | AFC 34m | ICP 412d
Calves 3 | Weaned 3 | Wean Mat. 106
Avg. WI 114 | CCB 6.81 | CCW 51.5
Calvings: 22-07, 23-08, 24-10

B 130109
Wean Mat. 95

B 080457
Age 12y | AFC 35m | ICP 402d
Calves 9 | Weaned 9 | Wean Mat. 108
Avg. WI 102 | CCB 6.81 | CCW 51.5

B 160029
Wean Mat. 84

B 090494
Age 11y | AFC 40m | ICP 368d
Calves 9 | Weaned 8 | Wean Mat. 99
Avg. WI 97 | CCB 6.81 | CCW 51.5

B 100665

B 050151
Age 9y | Avg. WI 104
Calves 6 | Weaned 6

B 990121 HH

B 020906
Age 9y | Avg. WI 95
Calves 3 | Weaned 1

B 130157

B 050208
Age 11y | Avg. WI 97
Calves 6 | Weaned 6

B 040072

B 050167
Age 14y | Avg. WI 101
Calves 11 | Weaned 9

KOPERKOP HUGENOOT STOET

Polokwane, Limpopo
info@koperkop.co.za

POSBUS 204,,DENDRON, 0715



Myostatin	
Q204X	Free
NT821	Free
F94L	Free

COW VALUE 91

119	Calving Ease Value
88	Calf Growth Value
97	Milk Value
118	Maintenance Value
88	Fertility Value

GROWTH VALUE 97

CARCASS VALUE -

PRODUCTION VALUE 90

LOGIX
Genomic Breeding Value
Analysis 2025-09-17

Calf and Mother				Fertility			
Birth Dir.	Birth Mat.	Wean Dir.	Wean Mat.	Scr. Circ.	Heifer Fert.	Cow Fert.	Longev.
139	116	88	97	88	95	85	104
87%	83%	86%	84%	88%	83%	81%	84%

Post-Wean Growth			Frame			Carcass		
Post Wean	ADG	FCR	Mature Weight	Height	Length	EMA	Fat	Mar
89	86	73	85	105	108	-	-	-
85%	86%	81%	83%	88%	87%			

Birth Weight	205D Weight	365D Weight	540D Weight	ADG Index	FCR Index	Scrotum	LH
28kg	282kg 129 (8)	-	-	1631g/d 106 (19)	-	315mm (D1)	1.23

SELLER REMARKS: Kudde vry getoets van TB en Vibriose, Trich. Is Vrugaar. Lab nr: 24/03/959 en 24/02/752. Volledige verslag van veearts. Geënt: Spons10, Milt en Lamsiekte, Knopvel, Hondsdolheid en 3DSS.

LOT 20 (M)



YARI210010 HH

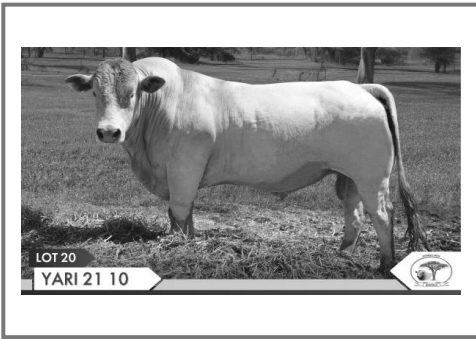

Kuddeboek	SP
Geb. dtm	2021-02-19
Oud.	4j 7m
Inteling	2%
DNS	WS019962

Ouerskap	Vaar	Moer
DNS	✓	✓
Genomies	✓	✓

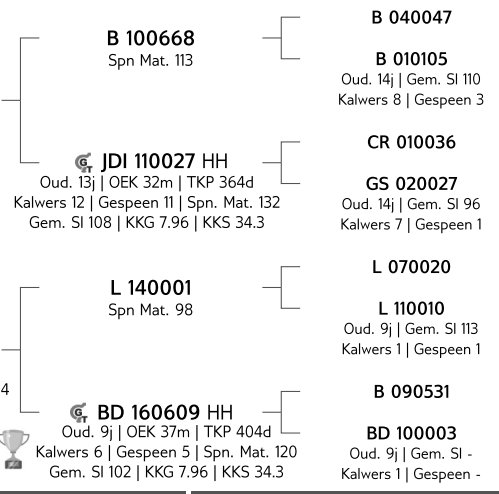

YARI STUD

Modimolle, Limpopo
0832298798
frikkie@chavani.co.za

CHAVANI CIVILS PTY LTD, POSBUS
1002741, MORLETA PARK PLAZA, 0167



Mioestasion	
Q204X	Skoon
NT821	Draer
F94L	Skoon

KOEIWAARDE 98

110	Kalfgemak Waarde
91	Kalfgroei Waarde
105	Melk Waarde
88	Onderhoudswaarde
104	Vrugbaarheidswaarde

GROEI WAARDE 108

KARKAS WAARDE -

PRODUKSIE WAARDE 99

Geb. Gewig	205D Gewig	365D Gewig	540D Gewig	GDT Indeks	VOV Indeks	Skrotum	LH
30kg	135kg 86 (3)	-	-	1279g/d 108 (3)	6.53 97	309mm (C3)	1.30



Kalf en Moeder				Vrugbaarheid			
Geb. Dir.	Geb. Mat.	Spn. Dir.	Spn. Mat.	Skr. Omtr.	Vers Vrugb.	Koei Vrugb.	Lanklew.
106	105	91	105	85	112	100	95
86%	82%	85%	82%	85%	81%	80%	82%

Na-Speen Groei			Raam			Karkas		
Na-Speen	GDT	VOV	Volw. Gewig	Hoogte	Lengte	OSO	Vet	Mar
98	87	54	113	98	98	-	-	-
84%	84%	84%	81%	86%	86%	-	-	-

VERKOPER OPMERKINGS: Fertile. Free from BM, TB, Vibrose, Trich. and Fertility was confirmed by a Vet. Vaccines: Clostrivax B+, Lumpyvac

LOT 21 (M)



K 220096 HH

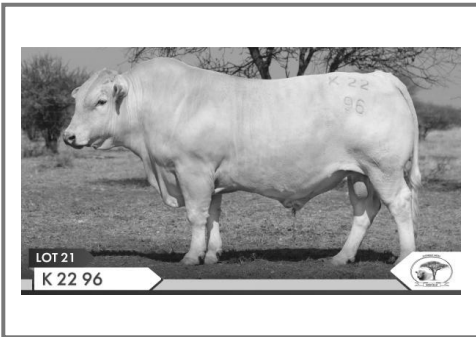

Kuddeboek	B
Geb. dtm	2022-09-15
Oud.	3j 1m
Inteling	0%
DNS	WSC029370

Ouerskap	Vaar	Moer
DNS		
Genomies	✓	

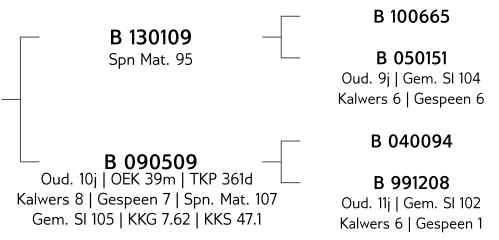

KOPERKOP HUGENOOT STOET

Polokwane, Limpopo
info@koperkop.co.za

POSBUS 204, DENDRON, 0715



Mioestasion	
Q204X	Skoon
NT821	Skoon
F94L	Skoon

KOEIWAARDE 102

114	Kalfgemak Waarde
85	Kalfgroei Waarde
80	Melk Waarde
124	Onderhoudswaarde
120	Vrugbaarheidswaarde

GROEI WAARDE 79

KARKAS WAARDE -

PRODUKSIE WAARDE 97

Geb. Gewig	205D Gewig	365D Gewig	540D Gewig	GDT Indeks	VOV Indeks	Skrotum	LH
33kg	243kg 102 (14)	-	-	1583g/d 92 (16)	-	326mm (D1)	1.19



Kalf en Moeder				Vrugbaarheid			
Geb. Dir.	Geb. Mat.	Spn. Dir.	Spn. Mat.	Skr. Omtr.	Vers Vrugb.	Koei Vrugb.	Lanklew.
131	153	85	80	89	115	116	110
86%	82%	85%	83%	87%	80%	79%	82%

Na-Speen Groei			Raam			Karkas		
Na-Speen	GDT	VOV	Volw. Gewig	Hoogte	Lengte	OSO	Vet	Mar
81	84	111	81	88	73	-	-	-
84%	85%	79%	81%	87%	86%	-	-	-

VERKOPER OPMERKINGS: Kudde vry getoets van TB en Vibriose, Trich. Is Vrugbaar. Lab nr: 24/03/959 en 24/02/752. Volledige verslag van veedarts. Geënt: Spons10, Milt en Lamsiekte, Knopvel, Hondsdolheid en 3DSS.

LOT 22 (M)



K 22005 HH



Herd Book	SP
Birth date	2022-05-20
Age	3y 5m
Inbreeding	5%
DNA	WSC029367

B 170151 HH
Wean Mat. 122

Parentage	Sire	Dam
DNA		
Genomic	✓	✓

B 140013 HH
Age 11y | AFC 26m | ICP 438d
Calves 8 | Weaned 8 | Wean Mat. 92
Avg. WI 101 | CCB 7.07 | CCW 40.9
Calvings: 16-07, 17-10, 19-05,
20-06, 21-06, 22-05, 23-09, 24-11

B 130065
Wean Mat. 112

B 100682
Age 13y | AFC 34m | ICP 523d
Calves 8 | Weaned 5 | Wean Mat. 138
Avg. WI 107 | CCB 7.07 | CCW 40.9

B 040047
Wean Mat. 111

B 070312
Age 10y | AFC 31m | ICP 441d
Calves 7 | Weaned 6 | Wean Mat. 97
Avg. WI 99 | CCB 7.07 | CCW 40.9

B 040098
B 070358
Age 13y | Avg. WI 108
Calves 11 | Weaned 9

B 040054
B 070367
Age 6y | Avg. WI 117
Calves 3 | Weaned 3

B 988705
B 991228
Age 7y | Avg. WI -
Calves 3 | Weaned -

B 980112
B 991206
Age 8y | Avg. WI -
Calves 3 | Weaned -

KOPERKOP HUGENOOT STOET

Polokwane, Limpopo
info@koperkop.co.za

POSBUS 204,,DENDRON, 0715

COW VALUE 101

76	Calving Ease Value
121	Calf Growth Value
115	Milk Value
100	Maintenance Value
77	Fertility Value

GROWTH VALUE 105

CARCASS VALUE -

PRODUCTION VALUE 101

Birth Weight	205D Weight	365D Weight	540D Weight	ADG Index	FCR Index	Scrotum	LH
39kg	242kg 101 (13)	-	-	1488g/d 96 (19)	-	336mm (D1)	1.27

LOGIX
Genomic Breeding Value
Analysis 2025-09-17

Calf and Mother				Fertility			
Birth Dir.	Birth Mat.	Wean Dir.	Wean Mat.	Scr. Circ.	Heifer Fert.	Cow Fert.	Longev.
92	59	121	115	116	101	69	101
87%	84%	86%	84%	88%	83%	81%	84%

Post-Wean Growth			Frame			Carcass		
Post Wean	ADG	FCR	Mature Weight	Height	Length	EMA	Fat	Mar
127	109	93	97	121	133	-	-	-
85%	86%	81%	82%	88%	87%	-	-	-



Myostatin	
Q204X	Free
NT821	Free
F94L	Free

SELLER REMARKS: Kudde vry getoets van TB en Vibriose, Trch. Is Vrugbaar. Lab nr: 24/03/959 en 24/02/752. Volledige verslag van veearts. Geënt: Spons10, Milt en Lamsiekte, Knopvel, Hondsdolheid en 3DSS.

LOT 23 (F)



V 211542



Herd Book	SP
Birth date	2021-12-14
Age	3y 10m
Inbreeding	0%
AFC	43m
Calves	1
Weaned	0
Avg. WI	-
ICP	-

JB 110025
Wean Mat. 135

Parentage	Sire	Dam
DNA		
Genomic		

V 110542
Age 13y | AFC 42m | ICP 379d
Calves 10 | Weaned 4 | Wean Mat. 110
Avg. WI 104 | CCB 6.35 | CCW -
Calvings: 14-09, 15-10, 16-10,
17-10, 18-11, 19-12, 20-11, 21-12,
22-12, 24-01

JB 080113
Wean Mat. 114

JB 030031
Age 8y | AFC 45m | ICP 403d
Calves 5 | Weaned - | Wean Mat. 103
Avg. WI - | CCB 6.35 | CCW -

L 060042
Wean Mat. 96

V 050042
Age 13y | AFC - | ICP 549d
Calves 5 | Weaned 1 | Wean Mat. 107
Avg. WI 92 | CCB 6.35 | CCW -

JB 000122
JB 000100
Age 10y | Avg. WI -
Calves 5 | Weaned -

JB 000106
JB 000107
Age 9y | Avg. WI -
Calves 1 | Weaned -

B 981225
BLN 020062
Age 9y | Avg. WI 103
Calves 7 | Weaned 7

VILLA STOETERY BK

Roedtan, Limpopo
0824987864
danievtonder@lantic.net

POSBUS 863,,NABOOMSPRUIT, 0560

COW VALUE 98

101	Calving Ease Value
99	Calf Growth Value
121	Milk Value
92	Maintenance Value
88	Fertility Value

GROWTH VALUE -

CARCASS VALUE -

PRODUCTION VALUE -

Birth Weight	205D Weight	365D Weight	540D Weight	ADG Index	FCR Index	Scrotum	LH
30kg	261kg 112 (48)	299kg 107 (48)	309kg 96 (48)	-	-	-(B2)	-

LOGIX
EBV Analysis 2025-09-17

Calf and Mother				Fertility			
Birth Dir.	Birth Mat.	Wean Dir.	Wean Mat.	Scr. Circ.	Heifer Fert.	Cow Fert.	Longev.
100	99	99	121	103	95	82	116
73%	64%	65%	53%	19%	62%	37%	60%

Post-Wean Growth			Frame			Carcass		
Post Wean	ADG	FCR	Mature Weight	Height	Length	EMA	Fat	Mar
95	104	99	105	103	104	-	-	-
68%	17%	18%	11%	19%	18%	-	-	-



Myostatin	
Q204X	Not Tested
NT821	Not Tested
F94L	Not Tested

SELLER REMARKS: Met kalf V25-1542. Geënt: RB51, Spons, Knoppiesvel, Milt en Lamsiekte.

LOT 24 (F)



V 217050



LOT 24
V 21 7050

Kuddeboek	SP
Geb. dtm	2021-12-06
Oud.	3j 10m
Inteling	0%
OEK	43m
Kalwers	1
Gespeen	0
Gem. SI	-
TKP	-

V 174848 Pch
Spn Mat. 117

Ouerskap	Vaar	Moer
DNS		
Genomies		

V 174050
Oud. 6j | OEK 31m | TKP 458d
Kalwers 4 | Gespeen 1 | Spn. Mat. 103
Gem. SI 116 | KKG 6.32 | KKS -
Kalwings: 20-02, 21-12, 22-11, 23-11

JB 110025
Spn Mat. 135

V 140848
Oud. 10j | OEK 39m | TKP 468d
Kalwers 6 | Gespeen 5 | Spn. Mat. 102
Gem. SI 103 | KKG 6.32 | KKS -

JB 101111
Spn Mat. 91

V 104050
Oud. 10j | OEK - | TKP 486d
Kalwers 3 | Gespeen 2 | Spn. Mat. 104
Gem. SI 94 | KKG 6.32 | KKS -

JB 080113

JB 030031
Oud. 8j | Gem. SI -
Kalwers 5 | Gespeen -

B 060298

V 090848
Oud. 12j | Gem. SI 125
Kalwers 8 | Gespeen 1

JB 000099

JB 050142
Oud. 7j | Gem. SI -
Kalwers 4 | Gespeen -

VILLA STOETERY BK

Roedtan, Limpopo
0824987864
danievtonder@lantic.net

POSBUS 863, NABOOMSPRUIT, 0560

Laaste Kalf	
Kalf ID	V 257050 (F)
Geb. datum	2025-07-10
Vaar ID	JB 150082

Kalwings: 25-07



Miostasien

Q204X	Nie Getoets
NT821	Nie Getoets
F94L	Nie Getoets

KOEIWAARDE -

102	Kalfgemak Waarde
115	Kalfgroei Waarde
107	Melk Waarde
-	Onderhoudswaarde
92	Vrugbaarheidswaarde

GROEI WAARDE -

KARKAS WAARDE -

PRODUKSIE WAARDE -

Geb. Gewig	205D Gewig	365D Gewig	540D Gewig	GDT Indeks	VOV Indeks	Skrotum	LH
30kg	269kg 116 (48)	295kg 107 (48)	345kg 109 (48)	-	-	-(B2)	-

LOGIX
GENOMICS CENTRA
EBV Analise 2025-09-17

Kalf en Moeder				Vrugbaarheid			
Geb. Dir.	Geb. Mat.	Spn. Dir.	Spn. Mat.	Skr. Omtr.	Vers Vrugb.	Koei Vrugb.	Lanklew.
92	114	115	107	112	83	97	102
71%	52%	61%	37%	6%	56%	26%	51%

Na-Speen Groei			Raam		Karkas			
Na-Speen	GDT	VOV	Volw. Gewig	Hoogte	Lengte	OSO	Vet	Mar
113	113	-	-	111	115	-	-	-
62%	6%			6%	6%			

VERKOPER OPMERKINGS: Met kalf V25-7050. Geënt: RB51, Spons, Knoppiesvel, Milt en Lamsiekte.

LOT 25 (F)



V 214848 Pch

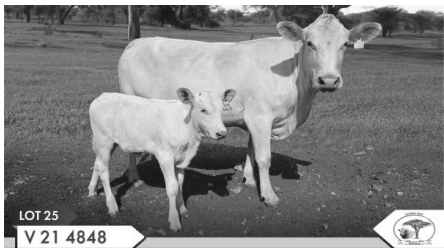

LOT 25
V 21 4848

Kuddeboek	SP
Geb. dtm	2021-05-18
Oud.	4j 5m
Inteling	1%
DNS	ASC033096
OEK	33m
Kalwers	2
Gespeen	0
Gem. SI	-
TKP	509d

V 173511
Spn Mat. 121

Ouerskap	Vaar	Moer
DNS		
Genomies		

V 140848
Oud. 10j | OEK 39m | TKP 468d
Kalwers 6 | Gespeen 5 | Spn. Mat. 102
Gem. SI 103 | KKG 5.61 | KKS -
Kalwings: 17-06, 18-11, 20-04, 21-05, 22-09, 23-10

JB 110025
Spn Mat. 135

V 131511
Oud. 8j | OEK 32m | TKP 610d
Kalwers 4 | Gespeen 3 | Spn. Mat. 109
Gem. SI 110 | KKG 5.61 | KKS -

B 060298
Spn Mat. 83

V 090848
Oud. 12j | OEK 41m | TKP 433d
Kalwers 8 | Gespeen 1 | Spn. Mat. 124
Gem. SI 125 | KKG 5.61 | KKS -

JB 080113

JB 030031
Oud. 8j | Gem. SI -
Kalwers 5 | Gespeen -

V 031608

V 100511
Oud. 5j | Gem. SI -
Kalwers 3 | Gespeen -

B 999103

B 010121
Oud. 15j | Gem. SI 91
Kalwers 9 | Gespeen 6

V 022909

V 050848
Oud. 7j | Gem. SI -
Kalwers 1 | Gespeen -

VILLA STOETERY BK

Roedtan, Limpopo
0824987864
danievtonder@lantic.net

POSBUS 863, NABOOMSPRUIT, 0560

Laaste Kalf	
Kalf ID	V 254848 (M)
Geb. datum	2025-07-05
Vaar ID	V 190276

Kalwings: 24-02, 25-07



Miostasien

Q204X	Skoon
NT821	Skoon
F94L	Skoon

KOEIWAARDE 119

93	Kalfgemak Waarde
112	Kalfgroei Waarde
111	Melk Waarde
92	Onderhoudswaarde
119	Vrugbaarheidswaarde

GROEI WAARDE 111

KARKAS WAARDE -

PRODUKSIE WAARDE 119

Geb. Gewig	205D Gewig	365D Gewig	540D Gewig	GDT Indeks	VOV Indeks	Skrotum	LH
34kg	239kg 100 (15)	295kg 102 (15)	330kg 99 (15)	-	-	-(B2)	-

LOGIX
GENOMICS CENTRA
Genomiese Teelwaarde
Analise 2025-09-17

Kalf en Moeder				Vrugbaarheid			
Geb. Dir.	Geb. Mat.	Spn. Dir.	Spn. Mat.	Skr. Omtr.	Vers Vrugb.	Koei Vrugb.	Lanklew.
90	104	112	111	115	119	112	113
84%	80%	81%	77%	74%	79%	75%	79%

Na-Speen Groei			Raam		Karkas			
Na-Speen	GDT	VOV	Volw. Gewig	Hoogte	Lengte	OSO	Vet	Mar
111	119	119	106	110	112	-	-	-
81%	74%	73%	73%	74%	74%			

VERKOPER OPMERKINGS: Met kalf V25-4848. Geënt: RB51, Spons, Knoppiesvel, Milt en Lamsiekte.

LOT 26 (F)

V 174065

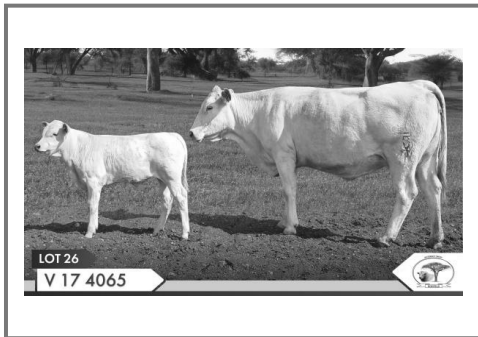

Herd Book	SP
Birth date	2017-05-29
Age	8y 4m
Inbreeding	0%
AFC	33m
Calves	5
Weaned	1
Avg. WI	81
ICP	473d

JB 10111	Wean Mat. 91
Parentage	Sire Dam
DNA	
Genomic	
V 104065	Age 12y AFC - ICP 404d Calves 5 Weaned 2 Wean Mat. 92 Avg. WI 95 CCB - CCW - Calvings: 17-05, 18-05, 19-11, 20-10, 21-10

JB 000099
Wean Mat. 88

JB 050142
Age 7y | AFC 33m | ICP 397d
Calves 4 | Weaned - | Wean Mat. 83
Avg. WI - | CCB - | CCW -

JB 000018
JB 000020
Age 9y | Avg. WI -
Calves 1 | Weaned -
JB 000011
JB 000013
Age 9y | Avg. WI -
Calves 1 | Weaned -

VILLA STOETERY BK

Roedtan, Limpopo
0824987864
danievtonder@lantic.net

POSBUS 863, NABOOMSPRUIT, 0560

Last Calf	
Calf ID	V 257065 (M)
Birth Date	2025-05-13
Sire ID	V 179039

Calvings: 20-03, 21-07, 22-07, 23-06, 25-05



Myostatin	
Q204X	Not Tested
NT821	Not Tested
F94L	Not Tested

COW VALUE -	
97	Calving Ease Value
92	Calf Growth Value
85	Milk Value
-	Maintenance Value
129	Fertility Value
GROWTH VALUE -	
CARCASS VALUE -	
PRODUCTION VALUE -	

LOGIX
EBV Analysis 2025-09-17

Calf and Mother				Fertility			
Birth Dir.	Birth Mat.	Wean Dir.	Wean Mat.	Scr. Circ.	Heifer Fert.	Cow Fert.	Longev.
97	98	92	85	-	124	131	82
74%	69%	62%	49%		54%	30%	58%

Post-Wean Growth			Frame			Carcass		
Post Wean	ADG	FCR	Mature Weight	Height	Length	EMA	Fat	Mar
97	-	-	-	-	-	-	-	-
60%								

Birth Weight	205D Weight	365D Weight	540D Weight	ADG Index	FCR Index	Scrotum	LH
34kg	203kg 90 (95)	289kg 99 (22)	335kg 98 (22)	-	-	- (B2)	-

SELLER REMARKS: Met kalf V25-7065. Geënt: RB51, Spons, Knoppiesvel, Milt en Lamsiekte.

LOT 27 (F)

K 220077

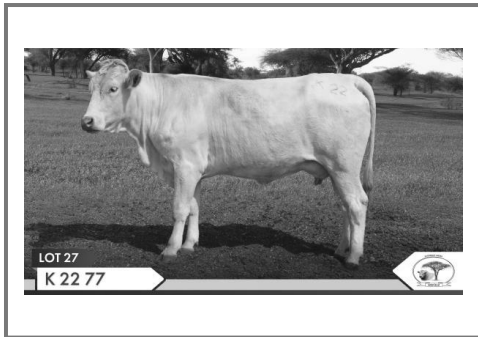

Herd Book	SP
Birth date	2022-07-22
Age	3y 2m
Inbreeding	5%
AFC	36m
Calves	1
Weaned	0
Avg. WI	-
ICP	-

B 170103 HH	Wean Mat. 70
Parentage	Sire Dam
DNA	
Genomic	
B 170055 HH	Age 8y AFC 31m ICP 393d Calves 6 Weaned 5 Wean Mat. 93 Avg. WI 105 CCB 6.3 CCW 47.1 Calvings: 20-05, 21-06, 22-07, 23-08, 24-09, 25-09

B 100606
Wean Mat. 64

B 150023
Age 5y | AFC 26m | ICP 476d
Calves 3 | Weaned 3 | Wean Mat. 108
Avg. WI 106 | CCB 6.3 | CCW 47.1

B 110705
Wean Mat. 93

B 120825
Age 11y | AFC 28m | ICP 382d
Calves 9 | Weaned 9 | Wean Mat. 101
Avg. WI 101 | CCB 6.3 | CCW 47.1

B 040072
B 050134
Age 14y | Avg. WI 102
Calves 11 | Weaned 10
B 070317
B 120880
Age 7y | Avg. WI 98
Calves 5 | Weaned 3
B 040094
B 050183
Age 6y | Avg. WI 94
Calves 3 | Weaned 2
B 070320
B 070352
Age 7y | Avg. WI 103
Calves 5 | Weaned 4

KOPERKOP HUGENOOT STOET

Polokwane, Limpopo
info@koperkop.co.za

POSBUS 204, DENDRON, 0715

Last Calf	
Calf ID	K 250006 (M)
Birth Date	2025-07-16
Sire ID	K 210020

Calvings: 25-07



Myostatin	
Q204X	Not Tested
NT821	Not Tested
F94L	Not Tested

COW VALUE 93	
125	Calving Ease Value
82	Calf Growth Value
80	Milk Value
108	Maintenance Value
107	Fertility Value
GROWTH VALUE 92	
CARCASS VALUE -	
PRODUCTION VALUE 91	

LOGIX
EBV Analysis 2025-09-17

Calf and Mother				Fertility			
Birth Dir.	Birth Mat.	Wean Dir.	Wean Mat.	Scr. Circ.	Heifer Fert.	Cow Fert.	Longev.
120	109	82	80	104	94	111	107
71%	55%	66%	50%	53%	56%	24%	50%

Post-Wean Growth			Frame			Carcass		
Post Wean	ADG	FCR	Mature Weight	Height	Length	EMA	Fat	Mar
78	88	97	92	110	93	-	-	-
65%	50%	22%	42%	53%	52%			

Birth Weight	205D Weight	365D Weight	540D Weight	ADG Index	FCR Index	Scrotum	LH
32kg	227kg 104 (14)	237kg 93 (15)	294kg 92 (18)	-	-	- (B2)	-

SELLER REMARKS: Met bulkalf K25-6. Kudde vry getoets van TB en BM. Lab nr: 24/02/752 en 24/03/959. Geënt: RB51, Spons 10, Milt en Lamsiekte, Hondsdolheid en Knopvel.

LOT 28 (F)



K 220158 HH

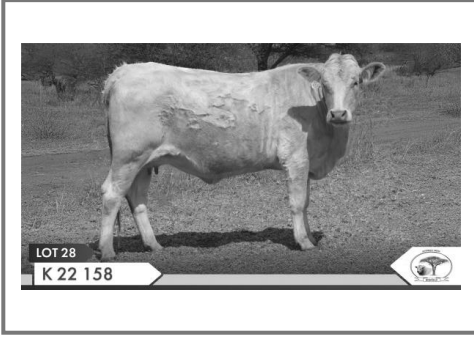

Kuddeboek	SP
Geb. dtm	2022-10-26
Oud.	2j 11m
Inteling	3%
DNS	WSCO29375
OEK	33m
Kalwers	1
Gespeen	0
Gem. SI	-
TKP	-

B 190088 HH
Spn Mat. 108
Ouerskap Vaar Moer
DNS
Genomies ✓

B 100590
Oud. 13j | OEK 44m | TKP 383d
Kalwers 10 | Gespeen 9 | Spn. Mat. 75
Gem. SI 95 | KKG 5.92 | KKS 40.6

Kalwings: 14-05, 15-10, 16-10,
17-10, 18-10, 19-10, 20-09, 21-10,
22-10, 23-10

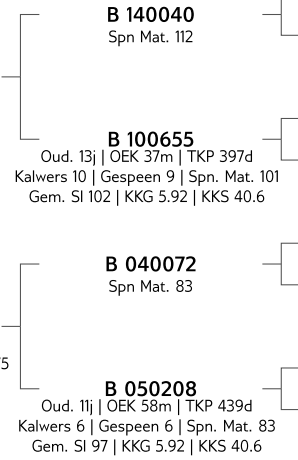

KOPERKOP HUGENOOT STOET

Polokwane, Limpopo
info@koperkop.co.za

POSBUS 204., DENDRON, 0715

Laaste Kalf	
Kalf ID	K 250010 (F)
Geb. datum	2025-07-17
Vaar ID	K 210183

Kalwings: 25-07



Miestatien	
Q204X	Skoon
NT821	Skoon
F94L	Skoon

KOEIWAARDE 67	
126	Kalagemak Waarde
52	Kalfgroei Waarde
94	Melk Waarde
130	Onderhoudswaarde
84	Vrugbaarheidswaarde
GROEI WAARDE 57	
KARKAS WAARDE -	
PRODUKSIE WAARDE 61	

LOGIX
Genomiese Teelwaarde
Analise 2025-09-17

Kalf en Moeder				Vrugbaarheid			
Geb. Dir.	Geb. Mat.	Spn. Dir.	Spn. Mat.	Skr. Omtr.	Vers Vrugb.	Koei Vrugb.	Lanklew.
135	123	52	94	51	99	78	104
86%	83%	85%	82%	83%	83%	79%	82%

Na-Speen Groei			Raam			Karkas		
Na-Speen	GDT	VOV	Volw. Gewig	Hoogte	Lengte	OSO	Vet	Mar
59	57	85	73	58	53	-	-	-
85%	82%	80%	81%	83%	83%	-	-	-

Geb. Gewig	205D Gewig	365D Gewig	540D Gewig	GDT Indeks	VOV Indeks	Skrotum	LH
32kg	195kg 85 (32)	217kg 88 (16)	318kg 87 (25)	-	-	-(B2)	-

VERKOPER OPMERKINGS: Met verskalf K25-9. Kudde vry getoets van TB en BM. Lab nr: 24/02/752 en 24/03/959. Geënt: RB51, Spons 10, Milt en Lamsiekte, Hondsdolheid en Knopvel.

LOT 29 (F)



K 220170 HH

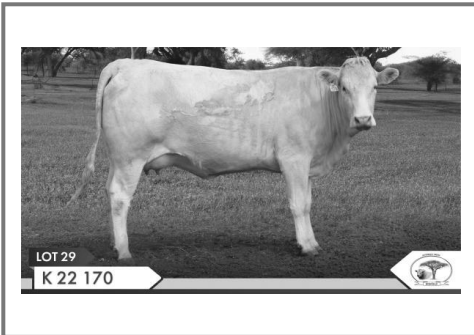

Kuddeboek	A
Geb. dtm	2022-11-08
Oud.	2j 11m
Inteling	2%
DNS	WSCO29380
OEK	34m
Kalwers	1
Gespeen	0
Gem. SI	-
TKP	-

B 180127 HH
Spn Mat. 92
Ouerskap Vaar Moer
DNS
Genomies ✓

K 200021 HH
Oud. 5j | OEK - | TKP 354d
Kalwers 3 | Gespeen 3 | Spn. Mat. 117
Gem. SI 109 | KKG 7.97 | KKS 48.8

Kalwings: 22-11, 23-11, 24-10

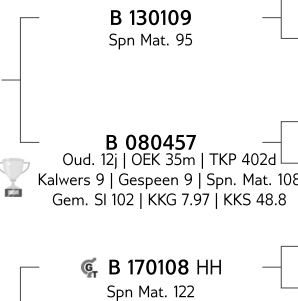

KOPERKOP HUGENOOT STOET

Polokwane, Limpopo
info@koperkop.co.za

POSBUS 204., DENDRON, 0715

Laaste Kalf	
Kalf ID	K 250063 (F)
Geb. datum	2025-08-25
Vaar ID	B 190112

Kalwings: 25-08



Miestatien	
Q204X	Skoon
NT821	Skoon
F94L	Skoon

KOEIWAARDE 108	
125	Kalagemak Waarde
100	Kalfgroei Waarde
102	Melk Waarde
116	Onderhoudswaarde
99	Vrugbaarheidswaarde
GROEI WAARDE 98	
KARKAS WAARDE -	
PRODUKSIE WAARDE 106	

LOGIX
Genomiese Teelwaarde
Analise 2025-09-17

Kalf en Moeder				Vrugbaarheid			
Geb. Dir.	Geb. Mat.	Spn. Dir.	Spn. Mat.	Skr. Omtr.	Vers Vrugb.	Koei Vrugb.	Lanklew.
119	111	100	102	98	103	94	108
86%	83%	85%	82%	83%	81%	80%	82%

Na-Speen Groei			Raam			Karkas		
Na-Speen	GDT	VOV	Volw. Gewig	Hoogte	Lengte	OSO	Vet	Mar
104	95	88	86	104	106	-	-	-
84%	83%	80%	81%	83%	83%	-	-	-

Geb. Gewig	205D Gewig	365D Gewig	540D Gewig	GDT Indeks	VOV Indeks	Skrotum	LH
33kg	240kg 112 (10)	244kg 115 (13)	383kg 109 (15)	-	-	-(B2)	-

VERKOPER OPMERKINGS: Met verskalf K25-63. Kudde vry getoets van TB en BM. Lab nr: 24/02/752 en 24/03/959. Geënt: RB51, Spons 10, Milt en Lamsiekte, Hondsdolheid en Knopvel.

LOT 30 (F)



K 220089

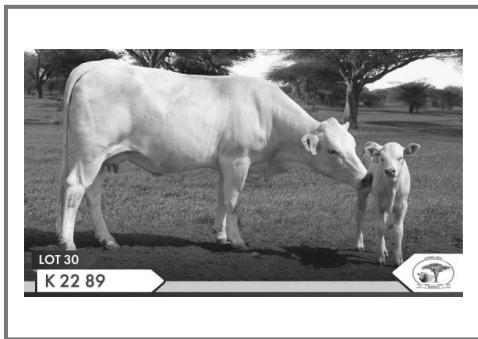

Herd Book	SP
Birth date	2022-09-09
Age	3y 1m
Inbreeding	3%
AFC	35m
Calves	1
Weaned	0
Avg. WI	-
ICP	-

♂ B 180055 HH
Wean Mat. 100

Parentage	Sire	Dam
DNA		
Genomic		

B 130109
Wean Mat. 95

B 090509
Age 10y | AFC 39m | ICP 361d
Calves 8 | Weaned 7 | Wean Mat. 107
Avg. WI 105 | CCB 6.82 | CCW 42.1

B 110775
Wean Mat. 76

♂ B 170144 HH
Age 5y | AFC 30m | ICP 420d
Calves 3 | Weaned 3 | Wean Mat. 60
Avg. WI 94 | CCB 6.82 | CCW 42.1
Calvings: 20-05, 21-09, 22-09

♂ B 140093 HH
Age 9y | AFC 26m | ICP 353d
Calves 8 | Weaned 7 | Wean Mat. 45
Avg. WI 88 | CCB 6.82 | CCW 42.1

B 100665

B 050151
Age 9y | Avg. WI 104
Calves 6 | Weaned 6

B 040094

B 991208
Age 11y | Avg. WI 102
Calves 6 | Weaned 1

B 040056

B 010121
Age 15y | Avg. WI 91
Calves 9 | Weaned 6

B 100663

B 090474
Age 15y | Avg. WI 99
Calves 13 | Weaned 11

KOPERKOP HUGENOOT STOET

Polokwane, Limpopo
info@koperkop.co.za

POSBUS 204,,DENDRON, 0715

Last Calf	
Calf ID	K 250053 (F)
Birth Date	2025-08-12
Sire ID	K 210020

Calvings: 25-08



Myostatin	
Q204X	Not Tested
NT821	Not Tested
F94L	Not Tested

COW VALUE 105	
113	Calving Ease Value
103	Calf Growth Value
77	Milk Value
135	Maintenance Value
101	Fertility Value
GROWTH VALUE 98	
CARCASS VALUE -	
PRODUCTION VALUE 103	

LOGIX
EBV Analysis 2025-09-17

Calf and Mother				Fertility			
Birth Dir.	Birth Mat.	Wean Dir.	Wean Mat.	Scr. Circ.	Heifer Fert.	Cow Fert.	Longev.
107	140	103	77	92	96	101	108
71%	54%	66%	49%	53%	58%	21%	48%

Post-Wean Growth			Frame			Carcass		
Post Wean	ADG	FCR	Mature Weight	Height	Length	EMA	Fat	Mar
104	99	106	68	97	88	-	-	-
67%	50%	24%	42%	54%	53%			

Birth Weight	205D Weight	365D Weight	540D Weight	ADG Index	FCR Index	Scrotum	LH
35kg	217kg 95 (32)	256kg 100 (15)	376kg 102 (25)	-	-	- (B2)	-

SELLER REMARKS: Met verskalf K25-53. Kudde vry getoets van TB en BM. Lab nr: 24/02/752 en 24/03/959. Geënt: RB51, Spons 10, Milt en Lamsiekte, Hondsdolheid en Knopvel.

LOT 31 (F)



K 220176

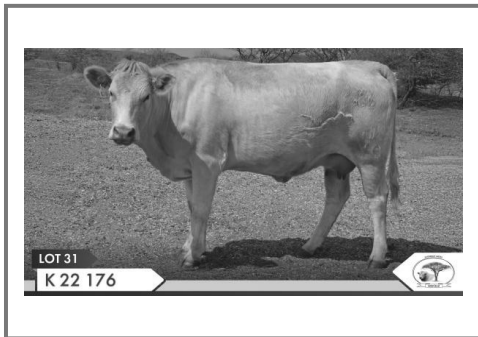

Herd Book	SP
Birth date	2022-11-13
Age	2y 11m
Inbreeding	3%
AFC	32m
Calves	1
Weaned	0
Avg. WI	-
ICP	-

♂ B 180127 HH
Wean Mat. 92

Parentage	Sire	Dam
DNA		
Genomic		

B 130109
Wean Mat. 95

B 080457
Age 12y | AFC 35m | ICP 402d
Calves 9 | Weaned 9 | Wean Mat. 108
Avg. WI 102 | CCB 7.94 | CCW 41.8

B 140040
Wean Mat. 112

♂ B 200053 HH
Age 5y | AFC 29m | ICP 357d
Calves 3 | Weaned 2 | Wean Mat. 76
Avg. WI 97 | CCB 7.94 | CCW 41.8
Calvings: 22-11, 23-11, 24-10

♂ B 160032 HH
Age 4y | AFC 31m | ICP 384d
Calves 3 | Weaned 1 | Wean Mat. 48
Avg. WI 99 | CCB 7.94 | CCW 41.8

B 100665

B 050151
Age 9y | Avg. WI 104
Calves 6 | Weaned 6

♂ B 990121 HH

B 020906
Age 9y | Avg. WI 95
Calves 3 | Weaned 1

B 040098

B 100588
Age 5y | Avg. WI 110
Calves 2 | Weaned 1

B 120882

B 050224
Age 14y | Avg. WI 91
Calves 10 | Weaned 9

KOPERKOP HUGENOOT STOET

Polokwane, Limpopo
info@koperkop.co.za

POSBUS 204,,DENDRON, 0715

Last Calf	
Calf ID	K 250022 (F)
Birth Date	2025-07-22
Sire ID	K 210020

Calvings: 25-07



Myostatin	
Q204X	Not Tested
NT821	Not Tested
F94L	Not Tested

COW VALUE 97	
124	Calving Ease Value
86	Calf Growth Value
82	Milk Value
128	Maintenance Value
103	Fertility Value
GROWTH VALUE 88	
CARCASS VALUE -	
PRODUCTION VALUE 94	

LOGIX
EBV Analysis 2025-09-17

Calf and Mother				Fertility			
Birth Dir.	Birth Mat.	Wean Dir.	Wean Mat.	Scr. Circ.	Heifer Fert.	Cow Fert.	Longev.
119	108	86	82	80	114	97	103
71%	53%	66%	47%	53%	55%	21%	48%

Post-Wean Growth			Frame			Carcass		
Post Wean	ADG	FCR	Mature Weight	Height	Length	EMA	Fat	Mar
87	84	87	76	80	83	-	-	-
66%	50%	19%	41%	53%	52%			

Birth Weight	205D Weight	365D Weight	540D Weight	ADG Index	FCR Index	Scrotum	LH
31kg	212kg 98 (10)	198kg 92 (13)	334kg 95 (15)	-	-	- (B2)	-

SELLER REMARKS: Met verskalf K25-22. Kudde vry getoets van TB en BM. Lab nr: 24/02/752 en 24/03/959. Geënt: RB51, Spons 10, Milt en Lamsiekte, Hondsdolheid en Knopvel.

LOT 32 (F)



K 220231

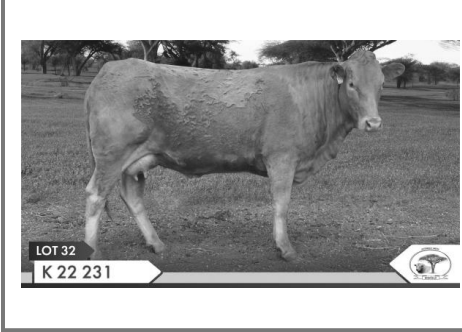

Kuddeboek	A
Geb. dtm	2022-12-20
Oud.	2j 9m
Inteling	0%
OEK	
Kalwers	1
Gespeen	0
Gem. Sl	-
TKP	-

Ouerskap Vaar Moer

DNS

Genomies

KOPERKOP HUGENOOT STOET

Polokwane, Limpopo
info@koperkop.co.za

POSBUS 204,,DENDRON, 0715

Laaste Kalf	
Kalf ID	K 250055 (M)
Geb. datum	2025-08-14
Vaar ID	B 180127

Kalwings: 25-08



Miostatien

Q204X	Nie Getoets
NT821	Nie Getoets
F94L	Nie Getoets

KOEIWAARDE -

92	Kalfgemak Waarde
-	Kalfgroei Waarde
-	Melk Waarde
-	Onderhoudswaarde
-	Vrugbaarheidswaarde

GROEI WAARDE -

KARKAS WAARDE -

PRODUKSIE WAARDE -

LOGIX
Genomiese Teelwaarde
EBV Analise 2025-09-17

Kalf en Moeder

Vrugbaarheid

Geb. Dir.	Geb. Mat.	Spn. Dir.	Spn. Mat.	Skr. Omtr.	Vers Vrugb.	Koei Vrugb.	Lanklew.
101	82	-	-	-	-	-	90
27%	32%						15%

Na-Speen Groei

Raam

Karkas

Na-Speen	GDT	VOV	Volw. Gewig	Hoogte	Lengte	OSO	Vet	Mar
-	-	-	-	-	-	-	-	-

Geb. Gewig	205D Gewig	365D Gewig	540D Gewig	GDT Indeks	VOV Indeks	Skrotum	LH
-	-	-	-	-	-	-	-

VERKOPER OPMERKINGS: Met bulkalf 25-55. Kudde vry getoets van TB en BM. Lab nr: 24/02/752 en 24/03/959. Geënt: RB51, Spons 10, Milt en Lamsiekte, Hondsdolheid en Knopvel.

LOT 33 (F)



SFF 192208 HH

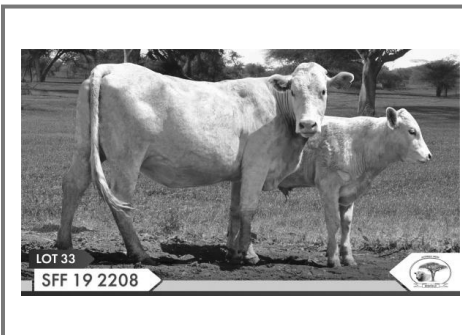

Kuddeboek	SP
Geb. dtm	2019-05-03
Oud.	6j 5m
Inteling	0%
DNS	SB21020416
OEK	46m
Kalwers	2
Gespeen	1
Gem. Sl	122
TKP	625d

SFF 151835
Spn Mat. 120

Ouerskap Vaar Moer

DNS

Genomies

SFF 114600
Spn Mat. 118

AB 030038

SFF 010007

Oud. 15j | Gem. Sl 111
Kalwers 9 | Gespeen 8

SFF 092412

Oud. 11j | OEK - | TKP 447d
Kalwers 7 | Gespeen 6 | Spn. Mat. 123
Gem. Sl 109 | KKG 6.28 | KKS 36.3

AB 030110
Spn Mat. 114

CR 970092

AB 970004

Oud. 13j | Gem. Sl -
Kalwers 10 | Gespeen -

AB 127012

Oud. 12j | OEK 46m | TKP 426d
Kalwers 8 | Gespeen 6 | Spn. Mat. 120
Gem. Sl 106 | KKG 6.28 | KKS 36.3

AB 042402

Oud. 16j | OEK 42m | TKP 427d
Kalwers 7 | Gespeen 1 | Spn. Mat. 101
Gem. Sl 110 | KKG 6.28 | KKS 36.3

CR 970092

AB 980008

Oud. 15j | Gem. Sl -
Kalwers 10 | Gespeen -

YARI STUD

Modimolle, Limpopo
0832298798
frikkie@chavani.co.za

CHAVANI CIVILS PTY LTD, POSBUS
1002741, MORLETA PARK PLAZA, 0167

Laaste Kalf	
Kalf ID	YARI240093 (M)
Geb. datum	2024-11-23
Vaar ID	YARI200032

Kalwings: 23-03, 24-11



Miostatien

Q204X	Skoon
NT821	Skoon
F94L	Draer

KOEIWAARDE 124

106	Kalfgemak Waarde
127	Kalfgroei Waarde
135	Melk Waarde
75	Onderhoudswaarde
95	Vrugbaarheidswaarde

GROEI WAARDE 117

KARKAS WAARDE -

PRODUKSIE WAARDE 124

LOGIX
Genomiese Teelwaarde
Analise 2025-09-17

Kalf en Moeder

Vrugbaarheid

Geb. Dir.	Geb. Mat.	Spn. Dir.	Spn. Mat.	Skr. Omtr.	Vers Vrugb.	Koei Vrugb.	Lanklew.
91	124	127	135	115	76	101	115
84%	81%	83%	80%	77%	77%	76%	81%

Na-Speen Groei

Raam

Karkas

Na-Speen	GDT	VOV	Volw. Gewig	Hoogte	Lengte	OSO	Vet	Mar
117	123	127	128	116	118	-	-	-
78%	77%	77%	77%	78%	78%			

Geb. Gewig	205D Gewig	365D Gewig	540D Gewig	GDT Indeks	VOV Indeks	Skrotum	LH
38kg	198kg 112 (4)	-	-	-	-	-	-

VERKOPER OPMERKINGS: Met kalf YARI240093. 5 Maande dragtig. Geënt: RB51, Clostrivax B+, Lumpyvax - Sertifikate: BM, TB

LOT 34 (F)



AB 172517 HH

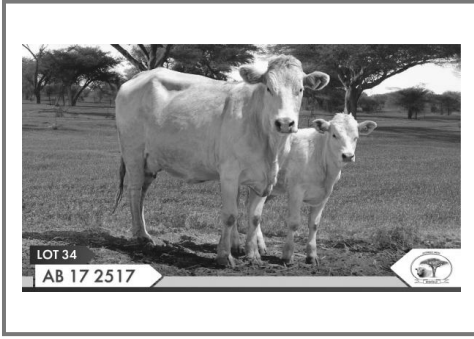

Herd Book	SP
Birth date	2017-07-15
Age	8y 3m
Inbreeding	0%
DNA	SB21020606
AFC	35m
Calves	4
Weaned	3
Avg. WI	113
ICP	587d

AB 080508
Wean Mat. 76

Parentage	Sire	Dam
DNA		
Genomic		

EH 050087
Age 15y | AFC 54m | ICP 447d
Calves 8 | Weaned - | Wean Mat. 112
Avg. WI - | CCB - | CCW -
Calvings: 10-04, 12-02, 13-02, 14-02, 15-07, 16-09, 17-07, 18-10

CR 980252
Wean Mat. 85

CR 980001
Age 12y | AFC 32m | ICP 445d
Calves 7 | Weaned - | Wean Mat. 82
Avg. WI - | CCB - | CCW -

CR 020058
Wean Mat. 92

EH 010466
Age 6y | AFC - | ICP 606d
Calves 2 | Weaned - | Wean Mat. 111
Avg. WI - | CCB - | CCW -

CR 920112
CR 940006
Age 32y | Avg. WI 104
Calves 4 | Weaned 4

CR 940021
CR 920135
Age 10y | Avg. WI 96
Calves 5 | Weaned 4

CR 950156
CR 960143
Age 16y | Avg. WI 94
Calves 9 | Weaned 5

YARI STUD

Modimolle, Limpopo
0832298798
frikkie@chavani.co.za

CHAVANI CIVILS PTY LTD, POSBUS
1002741, MORLETA PARK PLAZA, 0167

Last Calf	
Calf ID	YARI250025 (M)
Birth Date	2025-04-11
Sire ID	MULTIPLE SIRE

Calvings: 20-06, 21-12, 24-04, 25-04



Myostatin	
Q204X	Free
NT821	Free
F94L	Free

COW VALUE 128

74	Calving Ease Value
141	Calf Growth Value
108	Milk Value
97	Maintenance Value
105	Fertility Value

GROWTH VALUE 111

CARCASS VALUE -

PRODUCTION VALUE 126



Calf and Mother				Fertility			
Birth Dir.	Birth Mat.	Wean Dir.	Wean Mat.	Scr. Circ.	Heifer Fert.	Cow Fert.	Longev.
72	99	141	108	126	102	107	98
84%	83%	82%	83%	80%	80%	78%	83%

Post-Wean Growth			Frame			Carcass		
Post Wean	ADG	FCR	Mature Weight	Height	Length	EMA	Fat	Mar
135	116	107	101	122	127	-	-	-
80%	80%	79%	81%	82%	82%	-	-	-

Birth Weight	205D Weight	365D Weight	540D Weight	ADG Index	FCR Index	Scrotum	LH
-	-	-	-	-	-	-	-

SELLER REMARKS: Met kalf YARI250025. Geënt: RB51, Clostrivax B+, Lumpyvax - Sertifikate: BM, TB

LOT 35 (F)



AB 174417 HH

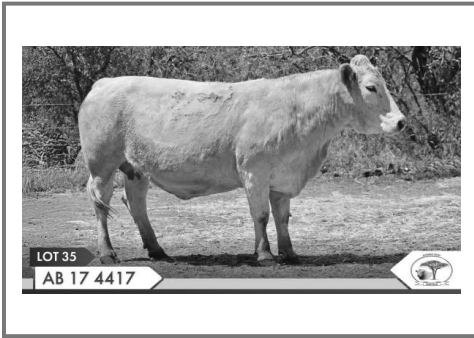

Herd Book	SP
Birth date	2017-08-24
Age	8y 1m
Inbreeding	16%
DNA	SB21020458
AFC	26m
Calves	4
Weaned	3
Avg. WI	89
ICP	581d

AB 075807
Wean Mat. 126

Parentage	Sire	Dam
DNA		
Genomic		

AB 121012
Age 8y | AFC 54m | ICP 387d
Calves 2 | Weaned - | Wean Mat. 105
Avg. WI - | CCB - | CCW -
Calvings: 16-08, 17-08

AB 030110
Wean Mat. 114

AB 980055
Age 15y | AFC 34m | ICP 453d
Calves 9 | Weaned - | Wean Mat. 115
Avg. WI - | CCB - | CCW -

AB 030110
Wean Mat. 114

CR 980221
Age 16y | AFC 32m | ICP 480d
Calves 10 | Weaned 1 | Wean Mat. 104
Avg. WI 91 | CCB - | CCW -

CR 970092
AB 970004
Age 13y | Avg. WI -
Calves 10 | Weaned -

CR 930110
CR 910106
Age 13y | Avg. WI -
Calves 6 | Weaned -

CR 970092
AB 970004
Age 13y | Avg. WI -
Calves 10 | Weaned -

CR 920042
CR 930012
Age 9y | Avg. WI 94
Calves 7 | Weaned 7

YARI STUD

Modimolle, Limpopo
0832298798
frikkie@chavani.co.za

CHAVANI CIVILS PTY LTD, POSBUS
1002741, MORLETA PARK PLAZA, 0167

Last Calf	
Calf ID	YARI240030 (F)
Birth Date	2024-07-30
Sire ID	B 180167

Calvings: 19-10, 20-11, 22-09, 24-07



Myostatin	
Q204X	Free
NT821	Carrier
F94L	Free

COW VALUE 106

91	Calving Ease Value
102	Calf Growth Value
108	Milk Value
98	Maintenance Value
108	Fertility Value

GROWTH VALUE 91

CARCASS VALUE -

PRODUCTION VALUE 102



Calf and Mother				Fertility			
Birth Dir.	Birth Mat.	Wean Dir.	Wean Mat.	Scr. Circ.	Heifer Fert.	Cow Fert.	Longev.
96	88	102	108	97	106	108	96
83%	82%	81%	82%	78%	82%	78%	83%

Post-Wean Growth			Frame			Carcass		
Post Wean	ADG	FCR	Mature Weight	Height	Length	EMA	Fat	Mar
107	91	99	100	98	95	-	-	-
78%	78%	77%	77%	78%	78%	-	-	-

Birth Weight	205D Weight	365D Weight	540D Weight	ADG Index	FCR Index	Scrotum	LH
-	-	-	-	-	-	-	-

SELLER REMARKS: 3 Maande dragtig. Geënt: RB51, Clostrivax B+, Lumpyvax - Sertifikate: BM, TB

LOT 36 (F)



BD 180807 HH

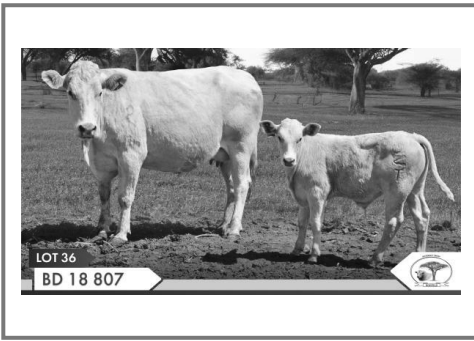

Kuddeboek	B
Geb. dtm	2018-02-01
Oud.	7j 8m
Inteling	1%
DNS	SB21020397
OEK	27m
Kalwers	4
Gespeen	3
Gem. SI	101
TKP	617d

B 090531
Spn Mat. 121

Ouerskap	Vaar	Moer
DNS		
Genomies		

B 040047
Spn Mat. 111

B 961015
Oud. 15j | OEK 32m | TKP 457d
Kalwers 11 | Gespeen 3 | Spn. Mat. 84
Gem. SI 87 | KKG 6.29 | KKS 35.4

B 001236 HH
Spn Mat. 119

B 988705

B 991228
Oud. 7j | Gem. SI -
Kalwers 3 | Gespeen -

CR 930044

CR 910047
Oud. 10j | Gem. SI -
Kalwers 4 | Gespeen -

B 930303

CR 890144
Oud. 13j | Gem. SI 107
Kalwers 8 | Gespeen 2

BD 120060
Oud. 13j | OEK - | TKP 592d
Kalwers 6 | Gespeen 1 | Spn. Mat. 102
Gem. SI 108 | KKG 6.29 | KKS 35.4
Kalwings: 15-10, 18-02, 19-02,
20-06, 21-10, 23-12

YARI STUD

Modimolle, Limpopo
0832298798
frikkie@chavani.co.za

CHAVANI CIVILS PTY LTD, POSBUS
1002741, MORLETA PARK PLAZA, 0167

Laaste Kalf	
Kalf ID	YARI250062 (M)
Geb. datum	2025-06-12
Vaar ID	MULTIPLE SIREs

Kalwings: 20-05, 22-07, 23-12, 25-06

Miostasien

Q204X	Skoon
NT821	Draer
F94L	Skoon



KOEIWAARDE 108

93	Kalfgemak Waarde
109	Kalfgroei Waarde
110	Melk Waarde
94	Onderhoudswaarde
101	Vrugbaarheidswaarde

GROEI WAARDE 109

KARKAS WAARDE -

PRODUKSIE WAARDE 108

LOGIX
Genomiese Teelwaarde
Analise 2025-09-17

Kalf en Moeder				Vrugbaarheid			
Geb. Dir.	Geb. Mat.	Spn. Dir.	Spn. Mat.	Skr. Omtr.	Vers Vrugb.	Koei Vrugb.	Lanklew.
87	108	109	110	106	102	100	101
87%	85%	83%	83%	82%	80%	79%	83%

Na-Speen Groei			Raam			Karkas		
Na-Speen	GDT	VOV	Volw. Gewig	Hoogte	Lengte	OSO	Vet	Mar
107	109	107	104	115	113	-	-	-
81%	81%	81%	80%	83%	83%	-	-	-

Geb. Gewig	205D Gewig	365D Gewig	540D Gewig	GDT Indeks	VOV Indeks	Skrotum	LH
33kg	-	-	-	-	-	-	-

VERKOPER OPMERKINGS: Met kalf YARI250062. Geënt: RB51, Clostrivax B+, Lumpyyvax - Sertifikate: BM, TB

LOT 37 (F)



M 210072

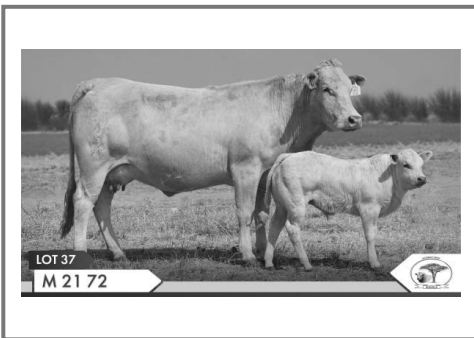

Kuddeboek	B
Geb. dtm	2021-03-06
Oud.	4j 7m
Inteling	0%
OEK	33m
Kalwers	2
Gespeen	0
Gem. SI	-
TKP	585d

M 080086
Spn Mat. 83

Ouerskap	Vaar	Moer
DNS		
Genomies		

V 02222B
Spn Mat. 92

AB 020081
Oud. 11j | OEK 32m | TKP 516d
Kalwers 7 | Gespeen 1 | Spn. Mat. 73
Gem. SI 88 | KKG - | KKS -

GS 050045
Spn Mat. 92

V 970118

CR 940036
Oud. 11j | Gem. SI -
Kalwers 6 | Gespeen -

CR 980252

CR 950096
Oud. 16j | Gem. SI 91
Kalwers 10 | Gespeen 2

CR 980134

CR 950177
Oud. 17j | Gem. SI 114
Kalwers 10 | Gespeen 3

V 051201

M 050053
Oud. 7j | Gem. SI -
Kalwers 3 | Gespeen -

M 120034
Oud. 13j | OEK 36m | TKP 732d
Kalwers 5 | Gespeen - | Spn. Mat. 99
Gem. SI - | KKG - | KKS -
Kalwings: 15-09, 17-03, 21-03,
22-07, 23-09

M 080090
Oud. 7j | OEK 33m | TKP 413d
Kalwers 5 | Gespeen 1 | Spn. Mat. 106
Gem. SI 100 | KKG - | KKS -

MC TRUST

Boshof, Free State
mcvstraten@gmail.com

POSBUS 28, BOSHOFF, 8340

Laaste Kalf	
Kalf ID	M 250082 (M)
Geb. datum	2025-07-15
Vaar ID	M 170041

Kalwings: 23-12, 25-07

Miostasien

Q204X	Nie Getoets
NT821	Nie Getoets
F94L	Nie Getoets



KOEIWAARDE 86

103	Kalfgemak Waarde
84	Kalfgroei Waarde
91	Melk Waarde
106	Onderhoudswaarde
96	Vrugbaarheidswaarde

GROEI WAARDE -

KARKAS WAARDE -

PRODUKSIE WAARDE -

LOGIX
EBV Analise 2025-09-17

Kalf en Moeder				Vrugbaarheid			
Geb. Dir.	Geb. Mat.	Spn. Dir.	Spn. Mat.	Skr. Omtr.	Vers Vrugb.	Koei Vrugb.	Lanklew.
102	100	84	91	85	68	103	126
48%	31%	40%	30%	9%	50%	29%	61%

Na-Speen Groei			Raam			Karkas		
Na-Speen	GDT	VOV	Volw. Gewig	Hoogte	Lengte	OSO	Vet	Mar
87	88	89	93	91	87	-	-	-
26%	8%	5%	15%	9%	9%	-	-	-

Geb. Gewig	205D Gewig	365D Gewig	540D Gewig	GDT Indeks	VOV Indeks	Skrotum	LH
-	-	-	-	-	-	-	-

VERKOPER OPMERKINGS: Met bulkalf M25-82

LOT 38 (F)



M 200110

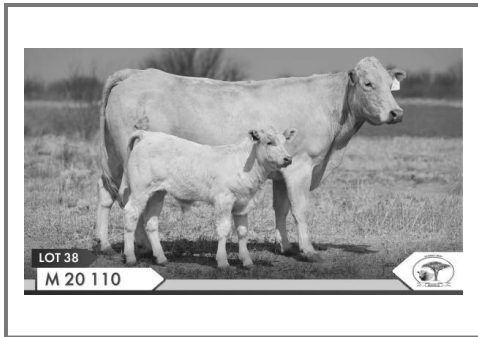

Herd Book	SP
Birth date	2020-12-22
Age	4y 9m
Inbreeding	1%
AFC	35m
Calves	2
Weaned	0
Avg. WI	-
ICP	589d

M 170041
Wean Mat. 93

Parentage	Sire	Dam
DNA		
Genomic		

M 130040
Age 11y | AFC 40m | ICP 451d
Calves 5 | Weaned - | Wean Mat. 98
Avg. WI - | CCB - | CCW -
Calvings: 17-03, 19-01, 19-12, 20-12, 22-02

M 080086
Wean Mat. 83

M 100045
Age 14y | AFC 34m | ICP 580d
Calves 6 | Weaned - | Wean Mat. 102
Avg. WI - | CCB - | CCW -

GS 050028
Wean Mat. 109

GS 080069
Age 9y | AFC 29m | ICP 413d
Calves 7 | Weaned 1 | Wean Mat. 87
Avg. WI 95 | CCB - | CCW -

V 02222B
AB 020081
Age 11y | Avg. WI 88
Calves 7 | Weaned 1

GS 050045
EH 050043
Age 9y | Avg. WI -
Calves 6 | Weaned -

B 000519
V 020312
Age 13y | Avg. WI 112
Calves 10 | Weaned 2

B 030040
V 043011
Age 4y | Avg. WI -
Calves 2 | Weaned -

MC TRUST

Boshof, Free State
mcvstraten@gmail.com

POSBUS 28,,BOSHOF, 8340

Last Calf	
Calf ID	M 250086 (M)
Birth Date	2025-07-01
Sire ID	M 170041

Calvings: 23-11, 25-07



Myostatin	
Q204X	Not Tested
NT821	Not Tested
F94L	Not Tested

COW VALUE 90	
89	Calving Ease Value
93	Calf Growth Value
96	Milk Value
101	Maintenance Value
97	Fertility Value
GROWTH VALUE -	
CARCASS VALUE -	
PRODUCTION VALUE -	



EBV Analysis 2025-09-17

Calf and Mother				Fertility			
Birth Dir.	Birth Mat.	Wean Dir.	Wean Mat.	Scr. Circ.	Heifer Fert.	Cow Fert.	Longev.
92	91	93	96	86	86	94	130
42%	27%	30%	24%	10%	60%	29%	56%

Post-Wean Growth			Frame			Carcass		
Post Wean	ADG	FCR	Mature Weight	Height	Length	EMA	Fat	Mar
97	90	97	97	94	88	-	-	-
23%	10%	7%	12%	11%	10%	-	-	-

Birth Weight	205D Weight	365D Weight	540D Weight	ADG Index	FCR Index	Scrotum	LH
-	-	-	-	-	-	-	-

SELLER REMARKS: Met bulkalf M25-86

LOT 39 (F)



M 210013



Herd Book	SP
Birth date	2021-01-14
Age	4y 9m
Inbreeding	1%
AFC	34m
Calves	2
Weaned	0
Avg. WI	-
ICP	570d

M 170041
Wean Mat. 93

Parentage	Sire	Dam
DNA		
Genomic		

M 160064
Age 8y | AFC 35m | ICP 475d
Calves 4 | Weaned - | Wean Mat. 89
Avg. WI - | CCB - | CCW -
Calvings: 19-11, 21-01, 22-07, 23-10

M 080086
Wean Mat. 83

M 100045
Age 14y | AFC 34m | ICP 580d
Calves 6 | Weaned - | Wean Mat. 102
Avg. WI - | CCB - | CCW -

M 100011
Wean Mat. 77

M 120079
Age 10y | AFC 36m | ICP 389d
Calves 3 | Weaned - | Wean Mat. 101
Avg. WI - | CCB - | CCW -

V 02222B
AB 020081
Age 11y | Avg. WI 88
Calves 7 | Weaned 1

GS 050045
EH 050043
Age 9y | Avg. WI -
Calves 6 | Weaned -

EH 030126
EH 050039
Age 9y | Avg. WI 93
Calves 6 | Weaned 1

V 051201
EH 060048
Age 12y | Avg. WI 100
Calves 6 | Weaned 1

MC TRUST

Boshof, Free State
mcvstraten@gmail.com

POSBUS 28,,BOSHOF, 8340

Last Calf	
Calf ID	M 250094 (F)
Birth Date	2025-06-02
Sire ID	M 170041

Calvings: 23-11, 25-06



Myostatin	
Q204X	Not Tested
NT821	Not Tested
F94L	Not Tested

COW VALUE 89	
95	Calving Ease Value
93	Calf Growth Value
91	Milk Value
97	Maintenance Value
96	Fertility Value
GROWTH VALUE -	
CARCASS VALUE -	
PRODUCTION VALUE -	



EBV Analysis 2025-09-17

Calf and Mother				Fertility			
Birth Dir.	Birth Mat.	Wean Dir.	Wean Mat.	Scr. Circ.	Heifer Fert.	Cow Fert.	Longev.
95	97	93	91	87	82	95	131
37%	23%	22%	20%	7%	59%	29%	56%

Post-Wean Growth			Frame			Carcass		
Post Wean	ADG	FCR	Mature Weight	Height	Length	EMA	Fat	Mar
97	89	87	103	93	90	-	-	-
17%	6%	5%	10%	7%	7%	-	-	-

Birth Weight	205D Weight	365D Weight	540D Weight	ADG Index	FCR Index	Scrotum	LH
-	-	-	-	-	-	-	-

SELLER REMARKS: Met verskalf M25-94

LOT 40 (F)



V 194807

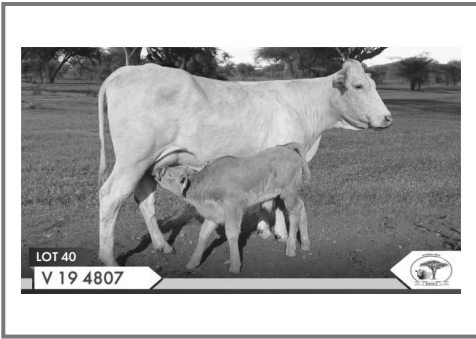

Kuddeboek	SP
Geb. dtm	2019-07-19
Oud.	6j 3m
Inteling	0%
OEK	34m
Kalwers	4
Gespeen	0
Gem. SI	-
TKP	404d

JB 120062
Spn Mat. 101

Ouerskap	Vaar	Moer
DNS		
Genomies		

JB 080113
Spn Mat. 114

JB 040036
Oud. 7j | OEK 42m | TKP 425d
Kalwers 5 | Gespeen - | Spn. Mat. 81
Gem. SI - | KKG 6.55 | KKS -

L 070013
Spn Mat. 84

V 142807
Oud. 10j | OEK 37m | TKP 558d
Kalwers 6 | Gespeen 2 | Spn. Mat. 96
Gem. SI 99 | KKG 6.55 | KKS -
Kalwings: 17-11, 19-07, 20-10, 21-11,
22-11, 25-06

V 032807
Oud. 12j | OEK 51m | TKP 366d
Kalwers 9 | Gespeen 1 | Spn. Mat. 105
Gem. SI 108 | KKG 6.55 | KKS -

JB 000122

JB 000100
Oud. 10j | Gem. SI -
Kalwers 5 | Gespeen -

JB 010138

JB 010140
Oud. 8j | Gem. SI -
Kalwers 1 | Gespeen -

B 000228

BLN 988042
Oud. 19j | Gem. SI 100
Kalwers 13 | Gespeen 9

B 000519

CR 870055
Oud. 17j | Gem. SI 100
Kalwers 7 | Gespeen 2

VILLA STOETERY BK

Roedtan, Limpopo
0824987864
danievtonder@lantic.net

POSBUS 863, NABOOMSPRUIT, 0560

Laaste Kalf	
Kalf ID	V 259807 (M)
Geb. datum	2025-09-15
Vaar ID	V 183029

Kalwings: 22-05, 23-04, 24-04, 25-09



Miostatien	
Q204X	Nie Getoets
NT821	Nie Getoets
F94L	Nie Getoets

KOEIWAARDE 115	
100	Kalfgemak Waarde
106	Kalfgroei Waarde
98	Melk Waarde
93	Onderhoudswaarde
122	Vrugbaarheidswaarde
GROEI WAARDE -	
KARKAS WAARDE -	
PRODUKSIE WAARDE -	

LOGIX
GENETICS GENETICS
EBV Analise 2025-09-17

Kalf en Moeder				Vrugbaarheid			
Geb. Dir.	Geb. Mat.	Spn. Dir.	Spn. Mat.	Skr. Omtr.	Vers Vrugb.	Koei Vrugb.	Lanklew.
96	105	106	98	99	101	128	103
75%	66%	50%	39%	20%	61%	39%	58%

Na-Speen Groei			Raam			Karkas		
Na-Speen	GDT	VOV	Volw. Gewig	Hoogte	Lengte	OSO	Vet	Mar
107	106	119	106	118	110	-	-	-
48%	18%	18%	12%	20%	19%	-	-	-

Geb. Gewig	205D Gewig	365D Gewig	540D Gewig	GDT Indeks	VOV Indeks	Skrotum	LH
30kg	-	-	-	-	-	-	-

VERKOPER OPMERKINGS: Met kalf V25-9807. Geënt: RB51, Spons, Knoppiesvel, Milt en Lamsiekte.

LOT 41 (F)



V 228722

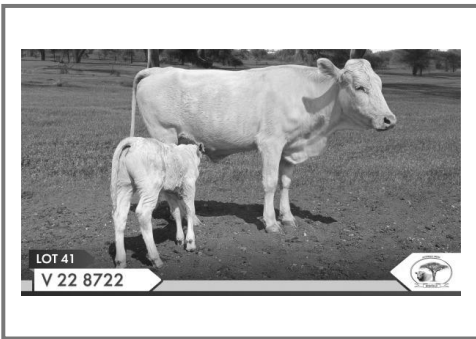

Kuddeboek	B
Geb. dtm	2022-07-18
Oud.	3j 3m
Inteling	0%
OEK	37m
Kalwers	1
Gespeen	0
Gem. SI	-
TKP	-

JB 130068
Spn Mat. 98

Ouerskap	Vaar	Moer
DNS		
Genomies		

JB 101111
Spn Mat. 91

JB 090004
Oud. 1j | OEK - | TKP -
Kalwers 1 | Gespeen - | Spn. Mat. 89
Gem. SI - | KKG 5.9 | KKS -

JB 000099

JB 050142
Oud. 7j | Gem. SI -
Kalwers 4 | Gespeen -

JB 000099

JB 030030
Oud. 8j | Gem. SI -
Kalwers 3 | Gespeen -

VILLA STOETERY BK

Roedtan, Limpopo
0824987864
danievtonder@lantic.net

POSBUS 863, NABOOMSPRUIT, 0560

Laaste Kalf	
Kalf ID	V 252722 (M)
Geb. datum	2025-08-21
Vaar ID	V 179385

Kalwings: 25-08



Miostatien	
Q204X	Nie Getoets
NT821	Nie Getoets
F94L	Nie Getoets

KOEIWAARDE -	
91	Kalfgemak Waarde
99	Kalfgroei Waarde
99	Melk Waarde
-	Onderhoudswaarde
99	Vrugbaarheidswaarde
GROEI WAARDE -	
KARKAS WAARDE -	
PRODUKSIE WAARDE -	

LOGIX
GENETICS GENETICS
EBV Analise 2025-09-17

Kalf en Moeder				Vrugbaarheid			
Geb. Dir.	Geb. Mat.	Spn. Dir.	Spn. Mat.	Skr. Omtr.	Vers Vrugb.	Koei Vrugb.	Lanklew.
93	93	99	99	-	97	101	96
66%	44%	58%	29%	-	38%	18%	47%

Na-Speen Groei			Raam			Karkas		
Na-Speen	GDT	VOV	Volw. Gewig	Hoogte	Lengte	OSO	Vet	Mar
103	-	-	-	-	-	-	-	-
42%	-	-	-	-	-	-	-	-

Geb. Gewig	205D Gewig	365D Gewig	540D Gewig	GDT Indeks	VOV Indeks	Skrotum	LH
32kg	229kg 92 (15)	288kg 100 (1)	409kg 100 (1)	-	-	- (B2)	-

VERKOPER OPMERKINGS: Met kalf V25-2722. Geënt: RB51, Spons, Knoppiesvel, Milt en Lamsiekte.

LOT 42 (F)



V 174415

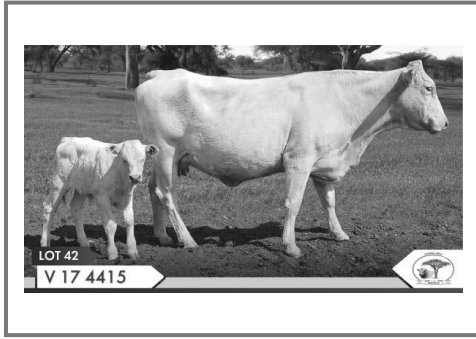

Herd Book	SP
Birth date	2017-06-24
Age	8y 3m
Inbreeding	0%
AFC	35m
Calves	5
Weaned	1
Avg. WI	94
ICP	476d

JB 110025
Wean Mat. 135

Parentage	Sire	Dam
DNA		
Genomic		

V 140415
Age 11y | AFC 39m | ICP 503d
Calves 6 | Weaned 1 | Wean Mat. 102
Avg. WI 109 | CCB 6.06 | CCW -
Calvings: 17-06, 18-11, 20-04,
21-09, 22-12, 24-05

JB 080113
Wean Mat. 114

JB 030031
Age 8y | AFC 45m | ICP 403d
Calves 5 | Weaned - | Wean Mat. 103
Avg. WI - | CCB 6.06 | CCW -

V 102612
Wean Mat. 90

V 110415
Age 11y | AFC 36m | ICP 396d
Calves 7 | Weaned 2 | Wean Mat. 107
Avg. WI 105 | CCB 6.06 | CCW -

JB 000122
JB 000100
Age 10y | Avg. WI -
Calves 5 | Weaned -

JB 000106
JB 000107
Age 9y | Avg. WI -
Calves 1 | Weaned -

L 060075
V 032612
Age 9y | Avg. WI 87
Calves 7 | Weaned 2

L 060042
EAS 020415
Age 13y | Avg. WI 108
Calves 6 | Weaned 1

VILLA STOETERY BK

Roedtan, Limpopo
0824987864
danievtonder@antac.net

POSBUS 863, NABOOMSPRUIT, 0560

Last Calf	
Calf ID	V 257415 (M)
Birth Date	2025-07-28
Sire ID	V 190276

Calvings: 20-05, 21-11, 23-04, 24-04, 25-07



Myostatin	
Q204X	Not Tested
NT821	Not Tested
F94L	Not Tested

COW VALUE 102

87	Calving Ease Value
106	Calf Growth Value
112	Milk Value
94	Maintenance Value
96	Fertility Value

GROWTH VALUE	-
CARCASS VALUE	-
PRODUCTION VALUE	-

Birth Weight	205D Weight	365D Weight	540D Weight	ADG Index	FCR Index	Scrotum	LH
34kg	238kg 109 (95)	314kg 112 (22)	360kg 110 (22)	-	-	- (B2)	-



Calf and Mother				Fertility			
Birth Dir.	Birth Mat.	Wean Dir.	Wean Mat.	Scr. Circ.	Heifer Fert.	Cow Fert.	Longev.
86	98	106	112	100	110	85	115
77%	73%	65%	56%	14%	65%	43%	63%

Post-Wean Growth			Frame			Carcass		
Post Wean	ADG	FCR	Mature Weight	Height	Length	EMA	Fat	Mar
106	101	100	104	106	102	-	-	-
67%	12%	11%	8%	14%	13%			

SELLER REMARKS: Met kalf V25-7415. Geënt: RB51, Spons, Knoppiesvel, Milt en Lamsiekte.

LOT 43 (F)



V 184855

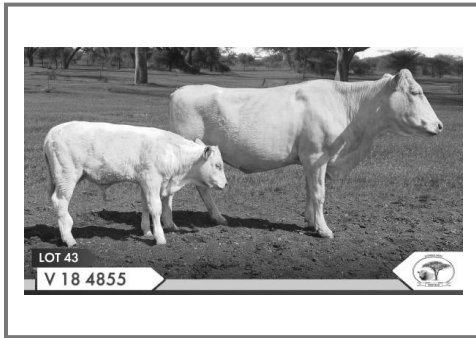

Herd Book	SP
Birth date	2018-12-31
Age	6y 9m
Inbreeding	0%
AFC	38m
Calves	3
Weaned	0
Avg. WI	-
ICP	580d

JB 120062
Wean Mat. 101

Parentage	Sire	Dam
DNA		
Genomic		

V 141855
Age 11y | AFC 36m | ICP 480d
Calves 6 | Weaned 3 | Wean Mat. 92
Avg. WI 102 | CCB 5.89 | CCW -
Calvings: 17-10, 18-12, 20-04,
21-11, 23-04, 24-05

JB 080113
Wean Mat. 114

JB 040036
Age 7y | AFC 42m | ICP 425d
Calves 5 | Weaned - | Wean Mat. 81
Avg. WI - | CCB 5.89 | CCW -

V 110718
Wean Mat. 84

V 110855
Age 9y | AFC 35m | ICP 503d
Calves 5 | Weaned 2 | Wean Mat. 97
Avg. WI 94 | CCB 5.89 | CCW -

JB 000122
JB 000100
Age 10y | Avg. WI -
Calves 5 | Weaned -

JB 010138
JB 010140
Age 8y | Avg. WI -
Calves 1 | Weaned -

L 070013
V 070018
Age 8y | Avg. WI 91
Calves 6 | Weaned 2

V 032307
V 080055
Age 14y | Avg. WI 99
Calves 11 | Weaned 6

VILLA STOETERY BK

Roedtan, Limpopo
0824987864
danievtonder@antac.net

POSBUS 863, NABOOMSPRUIT, 0560

Last Calf	
Calf ID	V 258855 (M)
Birth Date	2025-05-19
Sire ID	V 179039

Calvings: 22-03, 23-06, 25-05



Myostatin	
Q204X	Not Tested
NT821	Not Tested
F94L	Not Tested

COW VALUE 96

93	Calving Ease Value
107	Calf Growth Value
95	Milk Value
92	Maintenance Value
92	Fertility Value

GROWTH VALUE	-
CARCASS VALUE	-
PRODUCTION VALUE	-

Birth Weight	205D Weight	365D Weight	540D Weight	ADG Index	FCR Index	Scrotum	LH
32kg	269kg 115 (38)	302kg 101 (37)	338kg 101 (38)	-	-	- (B2)	-



Calf and Mother				Fertility			
Birth Dir.	Birth Mat.	Wean Dir.	Wean Mat.	Scr. Circ.	Heifer Fert.	Cow Fert.	Longev.
92	98	107	95	102	91	92	108
74%	65%	61%	40%	10%	60%	36%	57%

Post-Wean Growth			Frame			Carcass		
Post Wean	ADG	FCR	Mature Weight	Height	Length	EMA	Fat	Mar
103	106	107	108	110	107	-	-	-
63%	9%	9%	6%	10%	10%			

SELLER REMARKS: Met kalf V25-8855. Geënt: RB51, Spons, Knoppiesvel, Milt en Lamsiekte.

LOT 44 (F)

V 213511

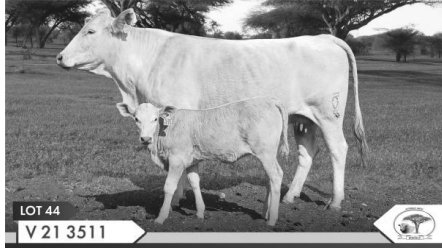

LOT 44
V 21 3511

Kuddeboek	SP
Geb. dtm	2021-05-24
Oud.	4j 4m
Inteling	3%
OEK	33m
Kalwers	2
Gespeen	0
Gem. SI	-
TKP	515d

V 179039 HH
Spn Mat. 124

Ouerskap	Vaar	Moer
DNS		
Genomies		

V 131511
Oud. 8j | OEK 32m | TKP 610d
Kalwers 4 | Gespeen 3 | Spn. Mat. 109
Gem. SI 110 | KKG - | KKS -
Kalwings: 16-05, 17-06, 18-06, 21-05

JB 110025
Spn Mat. 135

V 091039
Oud. 12j | OEK 40m | TKP 405d
Kalwers 8 | Gespeen 2 | Spn. Mat. 103
Gem. SI 100 | KKG - | KKS -

V 031608
Spn Mat. 89

V 100511
Oud. 5j | OEK 42m | TKP 373d
Kalwers 3 | Gespeen - | Spn. Mat. 110
Gem. SI - | KKG - | KKS -

JB 080113
JB 030031
Oud. 8j | Gem. SI -
Kalwers 5 | Gespeen -

V 032307
V 011039
Oud. 11j | Gem. SI -
Kalwers 1 | Gespeen -

B 980119
CR 940024
Oud. 11j | Gem. SI -
Kalwers 6 | Gespeen -

V 032307
V 030511
Oud. 12j | Gem. SI 115
Kalwers 5 | Gespeen 1

VILLA STOETERY BK

Roedtan, Limpopo
0824987864
danievtonder@lantic.net

POSBUS 863, NABOOMSPRUIT, 0560

Laaste Kalf	
Kalf ID	V 251511 (F)
Geb. datum	2025-07-14
Vaar ID	V 190276

Kalwings: 24-02, 25-07



Mioestaten	
Q204X	Nie Getoets
NT821	Nie Getoets
F94L	Nie Getoets

KOEIWAARDE 122

96	Kalfgemak Waarde
104	Kalfgroei Waarde
116	Melk Waarde
88	Onderhoudswaarde
131	Vrugbaarheidswaarde

GROEI WAARDE -

KARKAS WAARDE -

PRODUKSIE WAARDE -

Geb. Gewig	205D Gewig	365D Gewig	540D Gewig	GDT Indeks	VOV Indeks	Skrotum	LH
33kg	251kg 106 (15)	294kg 102 (15)	335kg 101 (15)	-	-	- (B2)	-



Kalf en Moeder				Vrugbaarheid			
Geb. Dir.	Geb. Mat.	Spn. Dir.	Spn. Mat.	Skr. Omtr.	Vers Vrugb.	Koei Vrugb.	Lanklew.
94	101	104	116	106	134	119	119
74%	59%	61%	41%	7%	57%	31%	56%

Na-Speen Groei			Raam			Karkas		
Na-Speen	GDT	VOV	Volw. Gewig	Hoogte	Lengte	OSO	Vet	Mar
103	106	107	112	109	108	-	-	-
64%	6%	5%	6%	7%	7%	-	-	-

VERKOPER OPMERKINGS: Met kalf V25-1511. Geënt: RB51, Spons, Knoppiesvel, Milt en Lamsiekte.

LOT 45 (F)

V 195239 HH

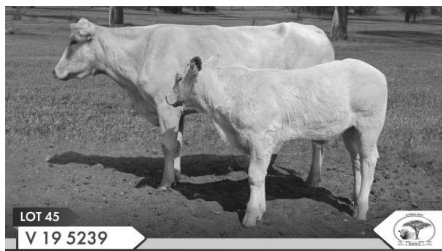

LOT 45
V 19 5239

Kuddeboek	SP
Geb. dtm	2019-02-24
Oud.	6j 7m
Inteling	0%
DNS	ASC033099
OEK	31m
Kalwers	4
Gespeen	0
Gem. SI	-
TKP	448d

JB 150082
Spn Mat. 136

Ouerskap	Vaar	Moer
DNS		
Genomies		

V 150239
Oud. 9j | OEK 38m | TKP 537d
Kalwers 5 | Gespeen 2 | Spn. Mat. 92
Gem. SI 92 | KKG 6.84 | KKS -
Kalwings: 19-02, 20-07, 22-01, 23-10, 25-01

JB 110048
Spn Mat. 138

JB 110018
Oud. 6j | OEK 49m | TKP -
Kalwers 1 | Gespeen - | Spn. Mat. 108
Gem. SI - | KKG 6.84 | KKS -

L 060075
Spn Mat. 103

V 090239
Oud. 10j | OEK 35m | TKP 409d
Kalwers 7 | Gespeen 3 | Spn. Mat. 95
Gem. SI 99 | KKG 6.84 | KKS -

JB 060137
JB 000002
Oud. 10j | Gem. SI -
Kalwers 4 | Gespeen -

JB 080113
JB 060044
Oud. 5j | Gem. SI -
Kalwers 3 | Gespeen -

B 981225
BLN 999079
Oud. 13j | Gem. SI 103
Kalwers 9 | Gespeen 7

V 031710
V 030239
Oud. 9j | Gem. SI -
Kalwers 1 | Gespeen -

VILLA STOETERY BK

Roedtan, Limpopo
0824987864
danievtonder@lantic.net

POSBUS 863, NABOOMSPRUIT, 0560

Laaste Kalf	
Kalf ID	V 259239 (M)
Geb. datum	2025-05-20
Vaar ID	V 179385

Kalwings: 21-09, 22-11, 23-12, 25-05



Mioestaten	
Q204X	Draer
NT821	Skoon
F94L	Skoon

KOEIWAARDE 109

85	Kalfgemak Waarde
110	Kalfgroei Waarde
111	Melk Waarde
92	Onderhoudswaarde
105	Vrugbaarheidswaarde

GROEI WAARDE 115

KARKAS WAARDE -

PRODUKSIE WAARDE 110

Geb. Gewig	205D Gewig	365D Gewig	540D Gewig	GDT Indeks	VOV Indeks	Skrotum	LH
34kg	339kg 100 (1)	399kg 100 (1)	-	-	-	- (B1)	-



Kalf en Moeder				Vrugbaarheid			
Geb. Dir.	Geb. Mat.	Spn. Dir.	Spn. Mat.	Skr. Omtr.	Vers Vrugb.	Koei Vrugb.	Lanklew.
84	96	110	111	102	107	102	103
85%	82%	78%	76%	75%	78%	75%	80%

Na-Speen Groei			Raam			Karkas		
Na-Speen	GDT	VOV	Volw. Gewig	Hoogte	Lengte	OSO	Vet	Mar
113	117	110	106	117	113	-	-	-
78%	75%	74%	74%	75%	75%	-	-	-

VERKOPER OPMERKINGS: Met kalf V25-9239. Geënt: RB51, Spons, Knoppiesvel, Milt en Lamsiekte.

LOT 46 (F)



K 220205

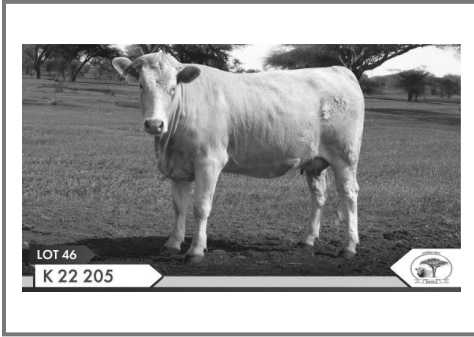

Herd Book	B
Birth date	2022-12-04
Age	2y 10m
Inbreeding	5%
AFC	32m
Calves	1
Weaned	0
Avg. WI	-
ICP	-

Parentage Sire Dam	
DNA	
Genomic	

B 170103 HH
Wean Mat. 70

B 170013 HH
Age 5y | AFC 34m | ICP 468d
Calves 3 | Weaned 3 | Wean Mat. 126
Avg. WI 114 | CCB 7.22 | CCW 44.4
Calvings: 20-05, 21-07, 22-12

B 150023
Age 5y | AFC 26m | ICP 476d
Calves 3 | Weaned 3 | Wean Mat. 108
Avg. WI 106 | CCB 7.22 | CCW 44.4

B 140171
Wean Mat. 104

REN 100026
Age 11y | AFC - | ICP 426d
Calves 8 | Weaned 6 | Wean Mat. 97
Avg. WI 98 | CCB 7.22 | CCW 44.4

B 100606 Wean Mat. 64	B 040072 B 050134 Age 14y Avg. WI 102 Calves 11 Weaned 10
	B 070317 B 120880 Age 7y Avg. WI 98 Calves 5 Weaned 3
	B 100571 B 040048 Age 14y Avg. WI 100 Calves 11 Weaned 8
	B 040094

KOPERKOP HUGENOOT STOET

Polokwane, Limpopo
info@koperkop.co.za

POSBUS 204,,DENDRON, 0715

Last Calf	
Calf ID	K 250058 (F)
Birth Date	2025-08-18
Sire ID	B 180127

Calvings: 25-08



Myostatin	
Q204X	Not Tested
NT821	Not Tested
F94L	Not Tested

COW VALUE 106	
79	Calving Ease Value
114	Calf Growth Value
99	Milk Value
87	Maintenance Value
106	Fertility Value
GROWTH VALUE 90	
CARCASS VALUE -	
PRODUCTION VALUE 103	



Calf and Mother				Fertility			
Birth Dir.	Birth Mat.	Wean Dir.	Wean Mat.	Scr. Circ.	Heifer Fert.	Cow Fert.	Longev.
89	78	114	99	118	99	108	99
70%	52%	64%	47%	52%	34%	18%	48%

Post-Wean Growth			Frame			Carcass		
Post Wean	ADG	FCR	Mature Weight	Height	Length	EMA	Fat	Mar
107	89	97	115	111	106	-	-	-
64%	48%	21%	35%	53%	51%	-	-	-

Birth Weight	205D Weight	365D Weight	540D Weight	ADG Index	FCR Index	Scrotum	LH
44kg	245kg 115 (12)	264kg 115 (13)	432kg 116 (15)	-	-	- (B2)	-

SELLER REMARKS: Met verskalf K25-58. Kudde vry getoets van TB en BM. Lab nr: 24/02/752 en 24/03/959. Geënt: RB51, Spons 10, Milt en Lamsiekte, Hondsdolheid en Knopvel.

LOT 47 (F)



BD 220097

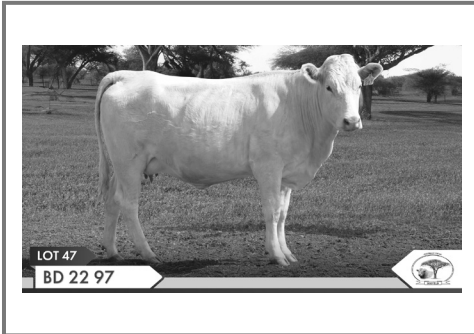

Herd Book	SP
Birth date	2022-10-22
Age	2y 11m
Inbreeding	3%
DNA	U1957IU011
AFC	35m
Calves	1
Weaned	0
Avg. WI	-
ICP	-

Parentage Sire Dam	
DNA	
Genomic	

B 190127 HH
Wean Mat. 92

BD 150519
Age 10y | AFC 62m | ICP 374d
Calves 4 | Weaned 1 | Wean Mat. 113
Avg. WI 106 | CCB 5.85 | CCW -
Calvings: 20-11, 21-11, 22-10, 23-12

B 120858
Age 10y | AFC 34m | ICP 373d
Calves 8 | Weaned 8 | Wean Mat. 113
Avg. WI 107 | CCB 5.85 | CCW -

B 090486
Wean Mat. 110

BD 080127
Age 11y | AFC - | ICP -
Calves 1 | Weaned - | Wean Mat. 105
Avg. WI - | CCB 5.85 | CCW -

B 140012 Wean Mat. 77	B 040047 B 040064 Age 13y Avg. WI 92 Calves 10 Weaned 7
	B 070320 B 050205 Age 12y Avg. WI 96 Calves 9 Weaned 7
	B 040072 B 050219 Age 6y Avg. WI 93 Calves 3 Weaned 3
	B 991214

KOPERKOP HUGENOOT STOET

Polokwane, Limpopo
info@koperkop.co.za

POSBUS 204,,DENDRON, 0715

Last Calf	
Calf ID	K 250126 (F)
Birth Date	2025-09-19
Sire ID	K 230010

Calvings: 25-09



Myostatin	
Q204X	Not Tested
NT821	Not Tested
F94L	Not Tested

COW VALUE 104	
101	Calving Ease Value
110	Calf Growth Value
103	Milk Value
87	Maintenance Value
95	Fertility Value
GROWTH VALUE 104	
CARCASS VALUE -	
PRODUCTION VALUE 103	



Calf and Mother				Fertility			
Birth Dir.	Birth Mat.	Wean Dir.	Wean Mat.	Scr. Circ.	Heifer Fert.	Cow Fert.	Longev.
95	109	110	103	100	106	92	93
66%	42%	41%	37%	43%	27%	16%	43%

Post-Wean Growth			Frame			Carcass		
Post Wean	ADG	FCR	Mature Weight	Height	Length	EMA	Fat	Mar
111	102	102	114	112	106	-	-	-
34%	38%	21%	25%	44%	42%	-	-	-

Birth Weight	205D Weight	365D Weight	540D Weight	ADG Index	FCR Index	Scrotum	LH
34kg	-	-	-	-	-	-	-

SELLER REMARKS: Naby kalf van K230010. Kudde vry getoets van TB en BM. Lab nr: 24/02/752 en 24/03/959. Geënt: RB51, Spons 10, Milt en Lamsiekte, Hondsdolheid en Knopvel.

LOT 48 (F)



K 220067

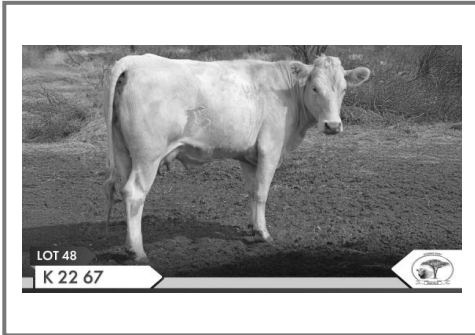

LOT 48
K 22 67

Kuddeboek	SP
Geb. dtm	2022-07-13
Oud.	3j 3m
Inteling	4%
OEK	37m
Kalwers	1
Gespeen	0
Gem. SI	-
TKP	-

KOPERKOP HUGENOOT STOET

Polokwane, Limpopo
info@koperkop.co.za

POSBUS 204, DENDRON, 0715

Laaste Kalf	
Kalf ID	K 250031 (M)
Geb. datum	2025-07-28
Vaar ID	K 210183

Kalwings: 25-07



Miostatien	
Q204X	Nie Getoets
NT821	Nie Getoets
F94L	Nie Getoets

KOEIWAARDE 93

93	Kalngemak Waarde
78	Kalngroei Waarde
83	Melk Waarde
123	Onderhoudswaarde
119	Vrugbaarheidswaarde

GROEI WAARDE 87

KARKAS WAARDE -

PRODUKSIE WAARDE 90

Geb. Gewig	205D Gewig	365D Gewig	540D Gewig	GDT Indeks	VOV Indeks	Skrotum	LH
38kg	205kg 89 (14)	280kg 90 (16)	282kg 88 (18)	-	-	- (B2)	-

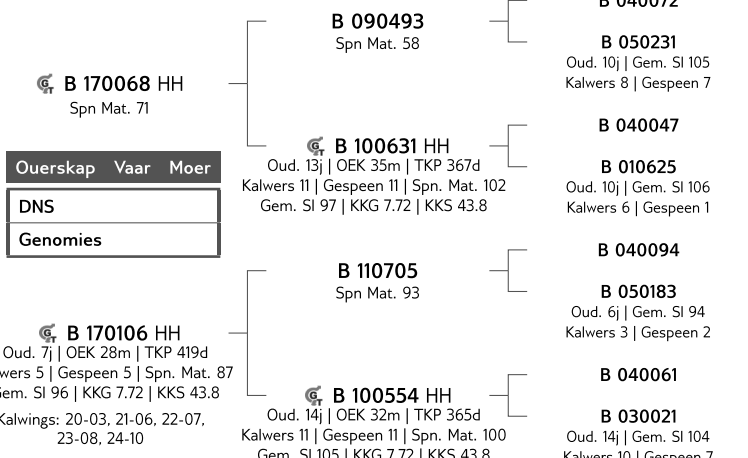

Kalf en Moeder				Vrugbaarheid			
Geb. Dir.	Geb. Mat.	Spn. Dir.	Spn. Mat.	Skr. Omtr.	Vers Vrugb.	Koei Vrugb.	Lanklew.
109	70	78	83	96	110	118	110
70%	56%	66%	52%	53%	56%	26%	52%

Na-Speen Groei			Raam			Karkas		
Na-Speen	GDT	VOV	Volw. Gewig	Hoogte	Lengte	OSO	Vet	Mar
78	87	105	81	93	75	-	-	-
66%	49%	22%	45%	53%	52%	-	-	-

LOGIX
EBV Analise 2025-09-17

LOT 49 (F)



K 220172

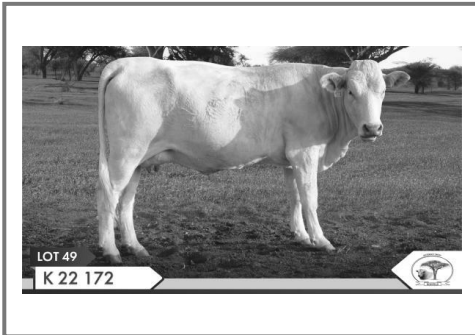

LOT 49
K 22 172

Kuddeboek	SP
Geb. dtm	2022-11-08
Oud.	2j 11m
Inteling	4%
OEK	32m
Kalwers	1
Gespeen	0
Gem. SI	-
TKP	-

KOPERKOP HUGENOOT STOET

Polokwane, Limpopo
info@koperkop.co.za

POSBUS 204, DENDRON, 0715

Laaste Kalf	
Kalf ID	K 250011 (F)
Geb. datum	2025-07-17
Vaar ID	K 210020

Kalwings: 25-07



Miostatien	
Q204X	Nie Getoets
NT821	Nie Getoets
F94L	Nie Getoets

KOEIWAARDE 110

126	Kalngemak Waarde
93	Kalngroei Waarde
95	Melk Waarde
119	Onderhoudswaarde
112	Vrugbaarheidswaarde

GROEI WAARDE 101

KARKAS WAARDE -

PRODUKSIE WAARDE 108

Geb. Gewig	205D Gewig	365D Gewig	540D Gewig	GDT Indeks	VOV Indeks	Skrotum	LH
31kg	219kg 101 (10)	202kg 94 (13)	340kg 97 (15)	-	-	- (B2)	-

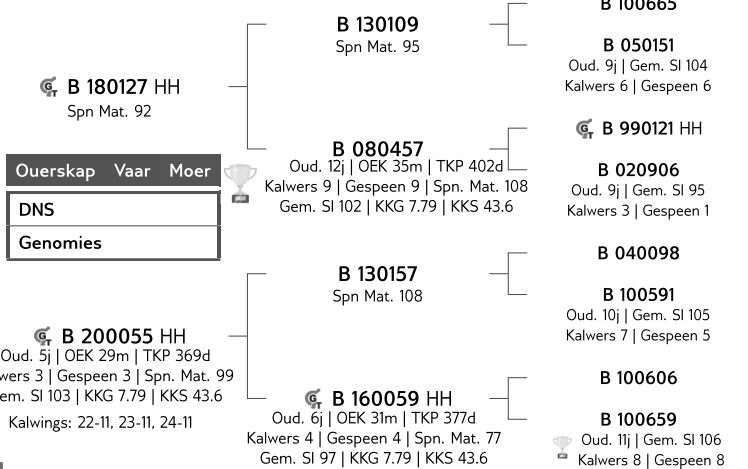

Kalf en Moeder				Vrugbaarheid			
Geb. Dir.	Geb. Mat.	Spn. Dir.	Spn. Mat.	Skr. Omtr.	Vers Vrugb.	Koei Vrugb.	Lanklew.
121	109	93	95	92	117	106	105
71%	53%	66%	48%	55%	55%	21%	48%

Na-Speen Groei			Raam			Karkas		
Na-Speen	GDT	VOV	Volw. Gewig	Hoogte	Lengte	OSO	Vet	Mar
97	95	84	84	105	107	-	-	-
66%	52%	21%	44%	56%	55%	-	-	-

LOGIX
EBV Analise 2025-09-17

LOT 50 (F)



K 220210 HH

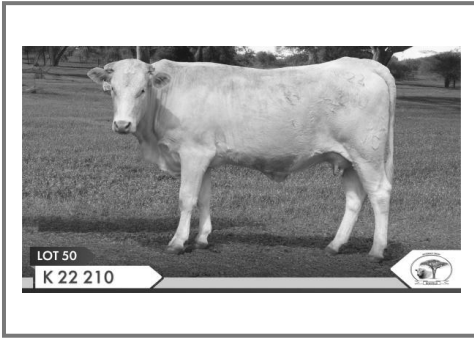

Herd Book	A
Birth date	2022-12-08
Age	2y 10m
Inbreeding	0%
DNA	USC057325
AFC	
Calves	1
Weaned	0
Avg. WI	-
ICP	-

B 170103 HH
Wean Mat. 70

Parentage	Sire	Dam
DNA		
Genomic	✓	

B 100606 Wean Mat. 64	}	B 040072
		B 050134 Age 14y Avg. WI 102 Calves 11 Weaned 10
	}	B 070317
		B 120880 Age 7y Avg. WI 98 Calves 5 Weaned 3

KOPERKOP HUGENOOT STOET

Polokwane, Limpopo
info@koperkop.co.za

POSBUS 204,,DENDRON, 0715

Last Calf	
Calf ID	K 250001 (M)
Birth Date	2025-07-08
Sire ID	B 190112

Calvings: 25-07



Myostatin	
Q204X	Free
NT821	Free
F94L	Free

COW VALUE 111	
123	Calving Ease Value
98	Calf Growth Value
81	Milk Value
90	Maintenance Value
125	Fertility Value
GROWTH VALUE 108	
CARCASS VALUE -	
PRODUCTION VALUE 111	

LOGIX
Genomic Breeding Value
Analysis 2025-09-17

Calf and Mother				Fertility			
Birth Dir.	Birth Mat.	Wean Dir.	Wean Mat.	Scr. Circ.	Heifer Fert.	Cow Fert.	Longev.
113	118	98	81	111	114	125	102
82%	81%	81%	80%	81%	80%	79%	81%

Post-Wean Growth			Frame			Carcass		
Post Wean	ADG	FCR	Mature Weight	Height	Length	EMA	Fat	Mar
88	101	98	112	118	110	-	-	-
80%	81%	79%	80%	82%	81%			

Birth Weight	205D Weight	365D Weight	540D Weight	ADG Index	FCR Index	Scrotum	LH
-	-	-	-	-	-	-	-

SELLER REMARKS: Met bulkalf K25-1. Kudde vry getoets van TB en BM. Lab nr: 24/02/752 en 24/03/959. Geënt: RB51, Spons 10, Milt en Lamsiekte, Hondsdolheid en Knopvel.

LOT 51 (F)



K 220153 HH

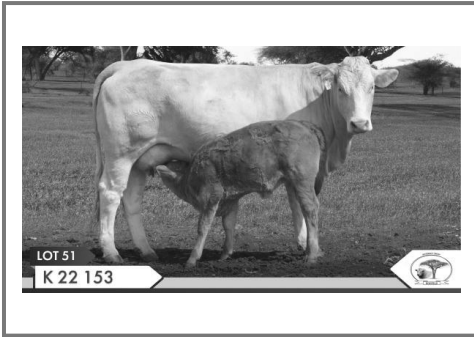

Herd Book	SP
Birth date	2022-10-23
Age	2y 11m
Inbreeding	5%
DNA	WSC029447
AFC	33m
Calves	1
Weaned	0
Avg. WI	-
ICP	-

B 190066 HH
Wean Mat. 98

Parentage	Sire	Dam
DNA		
Genomic	✓	

B 140040 Wean Mat. 112	}	B 040098
		B 100588 Age 5y Avg. WI 110 Calves 2 Weaned 1
	}	B 070375
		B 040048 Age 14y Avg. WI 100 Calves 11 Weaned 8
	}	B 988705
		B 991228 Age 7y Avg. WI - Calves 3 Weaned -
	}	B 990121 HH
		B 010111 Age 11y Avg. WI 85 Calves 7 Weaned 2

KOPERKOP HUGENOOT STOET

Polokwane, Limpopo
info@koperkop.co.za

POSBUS 204,,DENDRON, 0715

Last Calf	
Calf ID	K 250012 (F)
Birth Date	2025-07-17
Sire ID	B 190112

Calvings: 25-07



Myostatin	
Q204X	Free
NT821	Free
F94L	Free

COW VALUE 89	
115	Calving Ease Value
92	Calf Growth Value
93	Milk Value
104	Maintenance Value
86	Fertility Value
GROWTH VALUE 93	
CARCASS VALUE -	
PRODUCTION VALUE 88	

LOGIX
Genomic Breeding Value
Analysis 2025-09-17

Calf and Mother				Fertility			
Birth Dir.	Birth Mat.	Wean Dir.	Wean Mat.	Scr. Circ.	Heifer Fert.	Cow Fert.	Longev.
117	98	92	93	102	87	88	97
87%	84%	86%	83%	84%	84%	81%	84%

Post-Wean Growth			Frame			Carcass		
Post Wean	ADG	FCR	Mature Weight	Height	Length	EMA	Fat	Mar
100	94	98	95	88	89	-	-	-
86%	83%	81%	82%	84%	84%			

Birth Weight	205D Weight	365D Weight	540D Weight	ADG Index	FCR Index	Scrotum	LH
35kg	210kg 91 (32)	225kg 90 (16)	344kg 94 (25)	-	-	- (B2)	-

SELLER REMARKS: Met verskalf K25-12. Kudde vry getoets van TB en BM. Lab nr: 24/02/752 en 24/03/959. Geënt: RB51, Spons 10, Milt en Lamsiekte, Hondsdolheid en Knopvel.

LOT 52 (F)



K 220084 HH



Kuddeboek	SP
Geb. dtm	2022-08-01
Oud.	3j 2m
Inteling	6%
DNS	WSC029437
OEK	36m
Kalwers	1
Gespeen	0
Gem. Sl	-
TKP	-

B 180127 HH
Spn Mat. 92

Ouerskap	Vaar	Moer
DNS		
Genomies	✓	✓

B 190070 HH
Oud. 6j | OEK 35m | TKP 399d
Kalwers 3 | Gespeen 3 | Spn. Mat. 85
Gem. Sl 102 | KKG 7.21 | KKS 39.8
Kalwings: 22-08, 23-08, 24-10

B 130109
Spn Mat. 95

B 080457
Oud. 12j | OEK 35m | TKP 402d
Kalwers 9 | Gespeen 9 | Spn. Mat. 108
Gem. Sl 102 | KKG 7.21 | KKS 39.8

B 150145
Spn Mat. 70

B 130122 HH
Oud. 8j | OEK 24m | TKP 423d
Kalwers 6 | Gespeen 7 | Spn. Mat. 115
Gem. Sl 99 | KKG 7.21 | KKS 39.8

B 100665
B 050151
Oud. 9j | Gem. Sl 104
Kalwers 6 | Gespeen 6

B 990121 HH
B 020906
Oud. 9j | Gem. Sl 95
Kalwers 3 | Gespeen 1

B 100606
B 110697
Oud. 8j | Gem. Sl 98
Kalwers 5 | Gespeen 5

B 100668
B 070324
Oud. 13j | Gem. Sl 111
Kalwers 10 | Gespeen 10

KOPERKOP HUGENOOT STOET

Polokwane, Limpopo
info@koperkop.co.za

POSBUS 204,,DENDRON, 0715

Laaste Kalf	
Kalf ID	K 250045 (M)
Geb. datum	2025-08-04
Vaar ID	K 210020

Kalwings: 25-08



Miostatien	
Q204X	Skoon
NT821	Draer
F94L	Skoon

KOEIWAARDE 93

102	Kalfgemak Waarde
108	Kalfgroei Waarde
81	Melk Waarde
105	Onderhoudswaarde
85	Vrugbaarheidswaarde

GROEI WAARDE 102

KARKAS WAARDE -

PRODUKSIE WAARDE 94

Geb. Gewig	205D Gewig	365D Gewig	540D Gewig	GDT Indeks	VOV Indeks	Skrotum	LH
40kg	247kg 110 (14)	218kg 82 (15)	303kg 94 (18)	-	-	- (B2)	-

LOGIX
Genomiese Teelwaarde
Analise 2025-09-17

Kalf en Moeder				Vrugbaarheid			
Geb. Dir.	Geb. Mat.	Spn. Dir.	Spn. Mat.	Skr. Omtr.	Vers Vrugb.	Koei Vrugb.	Lanklew.
103	96	108	81	92	89	84	103
87%	84%	86%	84%	84%	84%	81%	84%

Na-Speen Groei			Raam			Karkas		
Na-Speen	GDT	VOV	Volw. Gewig	Hoogte	Lengte	OSO	Vet	Mar
97	98	84	95	101	108	-	-	-
86%	84%	81%	83%	85%	84%	-	-	-

VERKOPER OPMERKINGS: Met bulkalf K25-45. Kudde vry getoets van TB en BM. Lab nr: 24/02/752 en 24/03/959. Geënt: RB51, Spons 10, Milt en Lamsiekte, Hondsdolheid en Knopvel.

LOT 55 (F)



YARI190003 HH

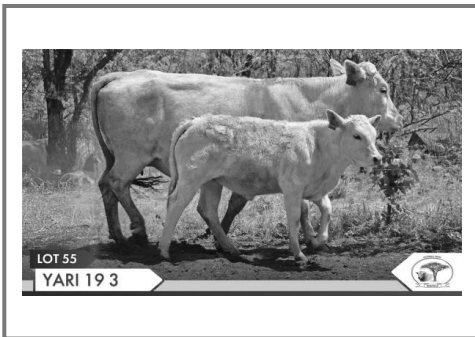

Kuddeboek	SP
Geb. dtm	2019-01-26
Oud.	6j 8m
Inteling	0%
DNS	WS018437
OEK	25m
Kalwers	3
Gespeen	2
Gem. Sl	96
TKP	747d

L 140001
Spn Mat. 98

Ouerskap	Vaar	Moer
DNS		
Genomies	✓	

BD 160609 HH
Oud. 9j | OEK 37m | TKP 404d
Kalwers 6 | Gespeen 5 | Spn. Mat. 120
Gem. Sl 102 | KKG 7.02 | KKS 43.2
Kalwings: 19-01, 20-02, 21-07, 22-05, 23-05, 24-08

L 070020
Spn Mat. 99

L 110010
Oud. 9j | OEK 32m | TKP -
Kalwers 1 | Gespeen 1 | Spn. Mat. 95
Gem. Sl 113 | KKG 7.02 | KKS 43.2

B 090531
Spn Mat. 121

BD 100003
Oud. 9j | OEK - | TKP -
Kalwers 1 | Gespeen - | Spn. Mat. 112
Gem. Sl - | KKG 7.02 | KKS 43.2

B 000228
BLN 010061
Oud. 12j | Gem. Sl 100
Kalwers 9 | Gespeen 7

BLN 050024
BLN 050029
Oud. 8j | Gem. Sl 103
Kalwers 4 | Gespeen 2

B 040047
B 961015
Oud. 15j | Gem. Sl 87
Kalwers 11 | Gespeen 3

B 990121 HH

YARI STUD

Modimolle, Limpopo
0832298798
frikkie@chavani.co.za

CHAVANI CIVILS PTY LTD, POSBUS
1002741, MORLETA PARK PLAZA, 0167

Laaste Kalf	
Kalf ID	YARI250005 (F)
Geb. datum	2025-03-24
Vaar ID	MULTIPLE SIREs

Kalwings: 21-02, 22-07, 25-03



Miostatien	
Q204X	Skoon
NT821	Skoon
F94L	Skoon

KOEIWAARDE 106

127	Kalfgemak Waarde
94	Kalfgroei Waarde
104	Melk Waarde
81	Onderhoudswaarde
111	Vrugbaarheidswaarde

GROEI WAARDE 106

KARKAS WAARDE -

PRODUKSIE WAARDE 106

Geb. Gewig	205D Gewig	365D Gewig	540D Gewig	GDT Indeks	VOV Indeks	Skrotum	LH
30kg	239kg 100 (7)	261kg 97 (7)	394kg 101 (7)	-	-	- (B2)	-

LOGIX
Genomiese Teelwaarde
Analise 2025-09-17

Kalf en Moeder				Vrugbaarheid			
Geb. Dir.	Geb. Mat.	Spn. Dir.	Spn. Mat.	Skr. Omtr.	Vers Vrugb.	Koei Vrugb.	Lanklew.
117	117	94	104	106	108	112	95
86%	84%	84%	83%	82%	82%	79%	83%

Na-Speen Groei			Raam			Karkas		
Na-Speen	GDT	VOV	Volw. Gewig	Hoogte	Lengte	OSO	Vet	Mar
94	89	85	123	81	87	-	-	-
84%	82%	81%	83%	84%	83%	-	-	-

VERKOPER OPMERKINGS: Met kalf YARI250005. Geënt: RB51, Clostrivax B+, Lumpyvax - Sertifikate: BM, TB

LOT 56 (F)



SFF 184166 HH

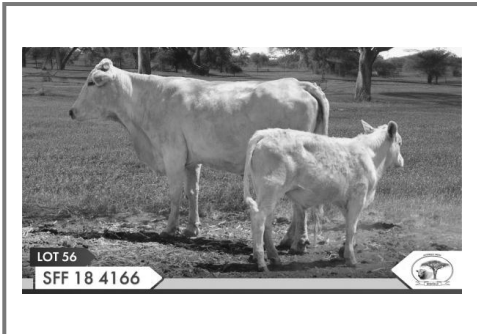

Herd Book	SP
Birth date	2018-11-17
Age	6y 11m
Inbreeding	1%
DNA	SB21020405
AFC	24m
Calves	4
Weaned	2
Avg. WI	111
ICP	540d

SFF 151825
Wean Mat. 108

Parentage Sire Dam	
DNA	
Genomic	

BOS 130029
Age 12y | AFC 36m | ICP 380d
Calves 9 | Weaned 5 | Wean Mat. 111
Avg. WI 113 | CCB 8.27 | CCW 37.7
Calvings: 16-09, 17-07, 18-11, 19-11, 20-11, 21-12, 22-12, 23-12, 25-01

SFF 114600
Wean Mat. 118

SFF 114599
Age 6y | AFC 37m | ICP 388d
Calves 2 | Weaned 2 | Wean Mat. 113
Avg. WI 125 | CCB 8.27 | CCW 37.7

JDI 090051
Wean Mat. 103

BOS 110017
Age 2y | AFC 25m | ICP -
Calves 1 | Weaned 1 | Wean Mat. 106
Avg. WI 111 | CCB 8.27 | CCW 37.7

AB 030038
SFF 010007
Age 15y | Avg. WI 111
Calves 9 | Weaned 8

BLN 050040
L 060046
Age 9y | Avg. WI 100
Calves 5 | Weaned 3

CR 020132
CR 000039
Age 16y | Avg. WI 121
Calves 7 | Weaned 1

L 060041
BLN 988042
Age 19y | Avg. WI 100
Calves 13 | Weaned 9

YARI STUD

Modimolle, Limpopo
0832298798
frikkie@chavani.co.za

CHAVANI CIVILS PTY LTD, POSBUS
1002741, MORLETA PARK PLAZA, 0167

Last Calf	
Calf ID	YARI250030 (M)
Birth Date	2025-04-12
Sire ID	MULTIPLE SIRE

Calvings: 20-11, 22-12, 24-05, 25-04



Myostatin	
Q204X	Free
NT821	Free
F94L	Free

COW VALUE 118

79	Calving Ease Value
118	Calf Growth Value
113	Milk Value
82	Maintenance Value
116	Fertility Value

GROWTH VALUE 118

CARCASS VALUE -

PRODUCTION VALUE 119

Birth Weight	205D Weight	365D Weight	540D Weight	ADG Index	FCR Index	Scrotum	LH
40kg	239kg 119 (6)	-	-	-	-	-	-



Calf and Mother				Fertility			
Birth Dir.	Birth Mat.	Wean Dir.	Wean Mat.	Scr. Circ.	Heifer Fert.	Cow Fert.	Longev.
87	83	118	113	115	99	120	108
85%	81%	82%	78%	77%	75%	75%	80%

Post-Wean Growth			Frame			Carcass		
Post Wean	ADG	FCR	Mature Weight	Height	Length	EMA	Fat	Mar
108	108	91	120	119	115	-	-	-
77%	77%	75%	76%	78%	78%	-	-	-

SELLER REMARKS: Met kalf YARI250030. Geënt: RB51, Clostrivax B+, Lumpyvax - Sertifikate: BM, TB

LOT 57 (F)



BD 170920 HH

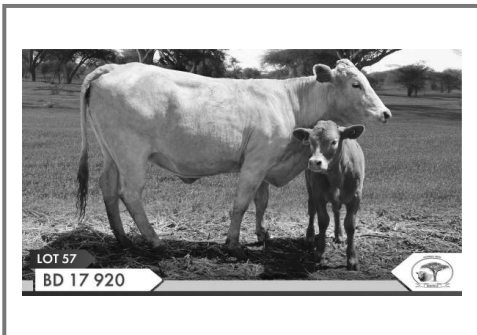

Herd Book	B
Birth date	2017-09-10
Age	8y 1m
Inbreeding	2%
DNA	WSC018594
AFC	37m
Calves	2
Weaned	2
Avg. WI	94
ICP	689d

BD 130190 HH
Wean Mat. 116

Parentage Sire Dam	
DNA	
Genomic	✓

BD 100007
Age 9y | AFC - | ICP -
Calves 1 | Weaned - | Wean Mat. 107
Avg. WI - | CCB - | CCW -
Calvings: 17-09

B 990121 HH
Wean Mat. 117

BD 090140
Age 14y | AFC - | ICP 664d
Calves 5 | Weaned 1 | Wean Mat. 117
Avg. WI 111 | CCB - | CCW -

B 001236 HH
Wean Mat. 119

B 930030
B 950072
Age 10y | Avg. WI -
Calves 3 | Weaned -

B 991214

B 930303
CR 890144
Age 13y | Avg. WI 107
Calves 8 | Weaned 2

YARI STUD

Modimolle, Limpopo
0832298798
frikkie@chavani.co.za

CHAVANI CIVILS PTY LTD, POSBUS
1002741, MORLETA PARK PLAZA, 0167

Last Calf	
Calf ID	YARI220099 (F)
Birth Date	2022-09-13
Sire ID	AB 174217

Calvings: 20-10, 22-09



Myostatin	
Q204X	Carrier
NT821	Free
F94L	Free

COW VALUE 106

90	Calving Ease Value
104	Calf Growth Value
107	Milk Value
104	Maintenance Value
104	Fertility Value

GROWTH VALUE 86

CARCASS VALUE -

PRODUCTION VALUE 102

Birth Weight	205D Weight	365D Weight	540D Weight	ADG Index	FCR Index	Scrotum	LH
36kg	-	-	-	-	-	-	-



Calf and Mother				Fertility			
Birth Dir.	Birth Mat.	Wean Dir.	Wean Mat.	Scr. Circ.	Heifer Fert.	Cow Fert.	Longev.
95	88	104	107	95	105	103	102
85%	82%	81%	82%	80%	78%	77%	82%

Post-Wean Growth			Frame			Carcass		
Post Wean	ADG	FCR	Mature Weight	Height	Length	EMA	Fat	Mar
97	91	106	93	106	99	-	-	-
79%	80%	79%	78%	81%	81%	-	-	-

SELLER REMARKS: Met kalf YARI250033. Geënt: RB51, Clostrivax B+, Lumpyvax - Sertifikate: BM, TB

LOT 58 (F)



BD 180809 HH

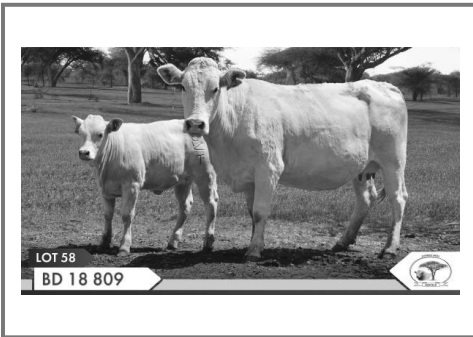

Kuddeboek	SP
Geb. dtm	2018-02-05
Oud.	7j 8m
Inteling	1%
DNS	SB21020398
OEK	29m
Kalwers	4
Gespeen	3
Gem. SI	100
TKP	594d

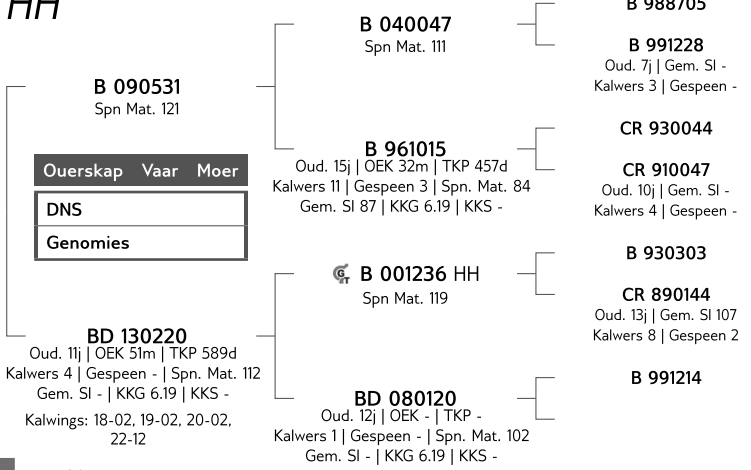

YARI STUD

Modimolle, Limpopo
0832298798
frikkie@chavani.co.za

CHAVANI CIVILS PTY LTD, POSBUS
1002741, MORLETA PARK PLAZA, 0167

Laaste Kalf	
Kalf ID	YARI250053 (F)
Geb. datum	2025-05-15
Vaar ID	MULTIPLE SIREs

Kalwings: 20-06, 22-05, 23-12, 25-05



Miostatien	
Q204X	Skoon
NT821	Draer
F94L	Skoon

KOEIWAARDE 99	
82	Kalfgemak Waarde
110	Kalfgroei Waarde
119	Melk Waarde
94	Onderhoudswaarde
85	Vrugbaarheidswaarde
GROEI WAARDE 103	
KARKAS WAARDE -	
PRODUKSIE WAARDE 99	

LOGIX GENOMICS/GENITAL
Genomiese Teelwaarde
Analise 2025-09-17

Kalf en Moeder				Vrugbaarheid				
Geb. Dir.	Geb. Mat.	Spn. Dir.	Spn. Mat.	Skr. Omtr.	Vers Vrugb.	Koei Vrugb.	Lanklew.	
85	90	110	119	103	100	80	102	
88%	86%	84%	85%	83%	83%	81%	85%	
Na-Speen Groei			Raam		Karkas			
Na-Speen	GDT	VOV	Volw. Gewig	Hoogte	Lengte	OSO	Vet	Mar
108	107	102	103	107	111	-	-	-
82%	84%	82%	81%	86%	85%	-	-	-

Geb. Gewig	205D Gewig	365D Gewig	540D Gewig	GDT Indeks	VOV Indeks	Skrotum	LH
32kg	-	-	-	-	-	-	-

VERKOPER OPMERKINGS: Met kalf YARI250053. Geënt: RB51, Clostrivax B+, Lumpyvax - Sertifikate: BM, TB

LOT 59 (F)



M 200106



Kuddeboek	SP
Geb. dtm	2020-11-25
Oud.	4j 10m
Inteling	4%
OEK	37m
Kalwers	2
Gespeen	0
Gem. SI	-
TKP	578d

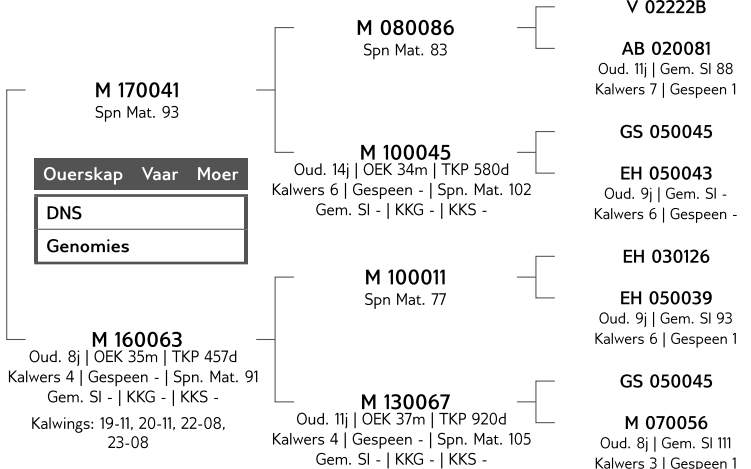

MC TRUST

Boshof, Free State
mcvstraten@gmail.com

POSBUS 28, BOSHOF, 8340

Laaste Kalf	
Kalf ID	M 250078 (F)
Geb. datum	2025-07-12
Vaar ID	M 170041

Kalwings: 23-12, 25-07



Miostatien	
Q204X	Nie Getoets
NT821	Nie Getoets
F94L	Nie Getoets

KOEIWAARDE 89	
95	Kalfgemak Waarde
96	Kalfgroei Waarde
92	Melk Waarde
95	Onderhoudswaarde
92	Vrugbaarheidswaarde
GROEI WAARDE -	
KARKAS WAARDE -	
PRODUKSIE WAARDE -	

LOGIX GENOMICS/GENITAL
EBV Analise 2025-09-17

Kalf en Moeder				Vrugbaarheid				
Geb. Dir.	Geb. Mat.	Spn. Dir.	Spn. Mat.	Skr. Omtr.	Vers Vrugb.	Koei Vrugb.	Lanklew.	
96	97	96	92	89	71	95	133	
36%	22%	23%	20%	6%	58%	27%	56%	
Na-Speen Groei			Raam		Karkas			
Na-Speen	GDT	VOV	Volw. Gewig	Hoogte	Lengte	OSO	Vet	Mar
99	92	-	105	95	92	-	-	-
18%	5%	-	10%	6%	6%	-	-	-

Geb. Gewig	205D Gewig	365D Gewig	540D Gewig	GDT Indeks	VOV Indeks	Skrotum	LH
-	-	-	-	-	-	-	-

VERKOPER OPMERKINGS: Met verskalf M25-78

LOT 60 (F)

M 210032

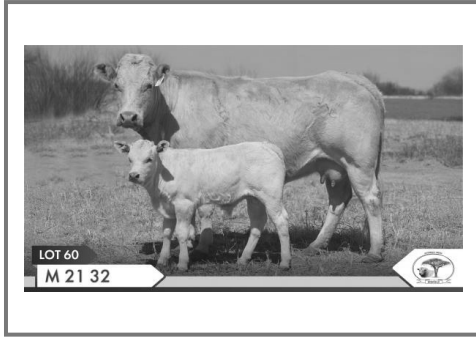

Herd Book	SP
Birth date	2021-03-08
Age	4y 7m
Inbreeding	0%
AFC	33m
Calves	2
Weaned	0
Avg. WI	-
ICP	570d

M 150072
Wean Mat. 91

Parentage	Sire	Dam
DNA		
Genomic		

M 120047
Age 13y | AFC 37m | ICP 464d
Calves 8 | Weaned - | Wean Mat. 96
Avg. WI - | CCB - | CCW -
Calvings: 15-10, 17-07, 18-12,
20-02, 21-03, 22-05, 23-09,
24-09

M 080086
Wean Mat. 83

M 090036
Age 7y | AFC 37m | ICP 378d
Calves 4 | Weaned 1 | Wean Mat. 97
Avg. WI 117 | CCB - | CCW -

GS 050045
Wean Mat. 92

M 070063
Age 15y | AFC 37m | ICP 527d
Calves 8 | Weaned 1 | Wean Mat. 99
Avg. WI 97 | CCB - | CCW -

V 02222B

AB 020081
Age 11y | Avg. WI 88
Calves 7 | Weaned 1

EH 030126

HB 010050
Age 11y | Avg. WI -
Calves 6 | Weaned -

CR 980134

CR 950177
Age 17y | Avg. WI 114
Calves 10 | Weaned 3

AB 020047

EH 030052
Age 10y | Avg. WI -
Calves 7 | Weaned -

MC TRUST

Boshof, Free State
mcvstraten@gmail.com

POSBUS 28,,BOSHOF, 8340

Last Calf	
Calf ID	M 250091 (M)
Birth Date	2025-06-17
Sire ID	M 170041

Calvings: 23-11, 25-06



Myostatin	
Q204X	Not Tested
NT821	Not Tested
F94L	Not Tested

COW VALUE 95

96	Calving Ease Value
93	Calf Growth Value
93	Milk Value
96	Maintenance Value
105	Fertility Value

GROWTH VALUE -

CARCASS VALUE -

PRODUCTION VALUE -

LOGIX
EBV Analysis 2025-09-17

Calf and Mother				Fertility			
Birth Dir.	Birth Mat.	Wean Dir.	Wean Mat.	Scr. Circ.	Heifer Fert.	Cow Fert.	Longev.
97	96	93	93	88	97	100	131
39%	25%	35%	25%	7%	59%	29%	58%

Post-Wean Growth			Frame			Carcass		
Post Wean	ADG	FCR	Mature Weight	Height	Length	EMA	Fat	Mar
95	94	-	104	93	92	-	-	-
22%	6%	-	12%	7%	7%	-	-	-

Birth Weight	205D Weight	365D Weight	540D Weight	ADG Index	FCR Index	Scrotum	LH
-	-	-	-	-	-	-	-

SELLER REMARKS: Met bulkalf M25-91

LOT 61 (F)

BD 220078

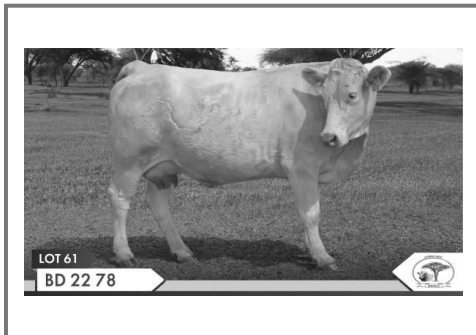

Herd Book	B
Birth date	2022-11-15
Age	2y 11m
Inbreeding	7%
AFC	34m
Calves	1
Weaned	0
Avg. WI	-
ICP	-

B 120892
Wean Mat. 121

Parentage	Sire	Dam
DNA		
Genomic		

BD 120077
Age 13y | AFC - | ICP 887d
Calves 3 | Weaned - | Wean Mat. 109
Avg. WI - | CCB 6.97 | CCW -
Calvings: 19-01, 22-11, 23-12

B 060248
Wean Mat. 121

B 991221
Age 15y | AFC 45m | ICP 403d
Calves 11 | Weaned 6 | Wean Mat. 100
Avg. WI 102 | CCB 6.97 | CCW -

B 001236 HH
Wean Mat. 119

B 001236 HH

B 951019
Age 12y | Avg. WI -
Calves 7 | Weaned -

B 951112

B 940404
Age 13y | Avg. WI -
Calves 9 | Weaned -

B 930303

CR 890144
Age 13y | Avg. WI 107
Calves 8 | Weaned 2

KOPERKOP HUGENOOT STOET

Polokwane, Limpopo
info@koperkop.co.za

POSBUS 204,,DENDRON, 0715

Last Calf	
Calf ID	K 250087 (F)
Birth Date	2025-09-11
Sire ID	K 230010

Calvings: 25-09



Myostatin	
Q204X	Not Tested
NT821	Not Tested
F94L	Not Tested

COW VALUE 94

108	Calving Ease Value
92	Calf Growth Value
113	Milk Value
96	Maintenance Value
90	Fertility Value

GROWTH VALUE 92

CARCASS VALUE -

PRODUCTION VALUE 92

LOGIX
EBV Analysis 2025-09-17

Calf and Mother				Fertility			
Birth Dir.	Birth Mat.	Wean Dir.	Wean Mat.	Scr. Circ.	Heifer Fert.	Cow Fert.	Longev.
106	103	92	113	105	105	81	112
69%	52%	48%	36%	47%	35%	20%	52%

Post-Wean Growth			Frame			Carcass		
Post Wean	ADG	FCR	Mature Weight	Height	Length	EMA	Fat	Mar
85	90	86	102	87	93	-	-	-
35%	43%	39%	25%	47%	46%	-	-	-

Birth Weight	205D Weight	365D Weight	540D Weight	ADG Index	FCR Index	Scrotum	LH
30kg	-	-	-	-	-	-	-

SELLER REMARKS: Met verskalf K25-87. Kudde vry getoets van TB en BM. Lab nr: 24/02/752 en 24/03/959. Geënt: RB51, Spons 10, Milt en Lamsiekte, Hondsdolheid en Knopvel.

LOT 62 (F)

BD 22086

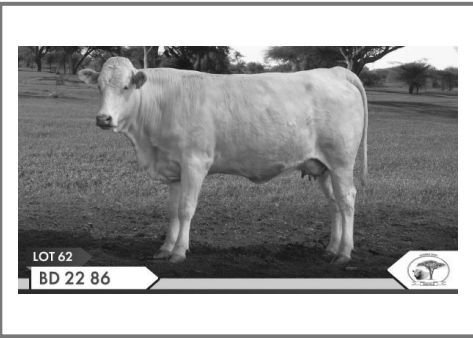

Kuddeboek	SP
Geb. dtm	2022-07-08
Oud.	3j 3m
Inteling	2%
OEK	38m
Kalwers	1
Gespeen	0
Gem. SI	-
TKP	-

BD 130190 HH	Spn Mat. 116	
Ouerskap	Vaar	Moer
DNS		
Genomies		

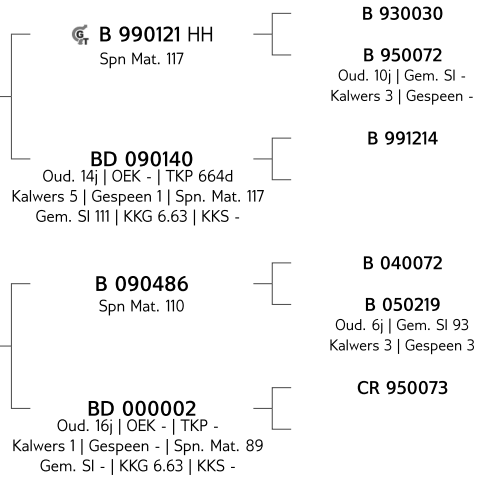

KOPERKOP HUGENOOT STOET

Polokwane, Limpopo
info@koperkop.co.za

POSBUS 204,,DENDRON, 0715

Laaste Kalf	
Kalf ID	K 250108 (M)
Geb. datum	2025-09-16
Vaar ID	K 230010

Kalwings: 25-09



Mioestien	
Q204X	Nie Getoets
NT821	Nie Getoets
F94L	Nie Getoets

KOEIWAARDE 96	
100	Kalfgemak Waarde
93	Kalfgroei Waarde
107	Melk Waarde
97	Onderhoudswaarde
98	Vrugbaarheidswaarde
GROEI WAARDE 97	
KARKAS WAARDE -	
PRODUKSIE WAARDE 95	

BD 140258	Oud. 11j OEK 38m TKP 559d Kalwers 4 Gespeen 1 Spn. Mat. 99 Gem. SI 102 KKG 6.63 KKS -
Kalwings: 17-12, 20-06, 21-06, 22-07	

Kalf en Moeder				Vrugbaarheid				
Geb. Dir.	Geb. Mat.	Spn. Dir.	Spn. Mat.	Skr. Omtr.	Vers Vrugb.	Koei Vrugb.	Lanklew.	
108	85	93	107	94	99	101	87	
67%	49%	45%	42%	41%	30%	17%	49%	
Na-Speen Groei			Raam			Karkas		
Na-Speen	GDT	VOV	Volw. Gewig	Hoogte	Lengte	OSO	Vet	Mar
90	90	92	101	105	101	-	-	-
32%	38%	33%	24%	43%	41%			
Geb. Gewig	205D Gewig	365D Gewig	540D Gewig	GDT Indeks	VOV Indeks	Skrotum	LH	
31kg	-	-	-	-	-	-	-	-

VERKOPER OPMERKINGS: Met bulkalf K25-108. Kudde vry getoets van TB en BM. Lab nr: 24/02/752 en 24/03/959. Geënt: RB51, Spons 10, Milt en Lamsiekte, Hondsdolheid en Knopvel.

LOT 63 (F)

K 220178 HH

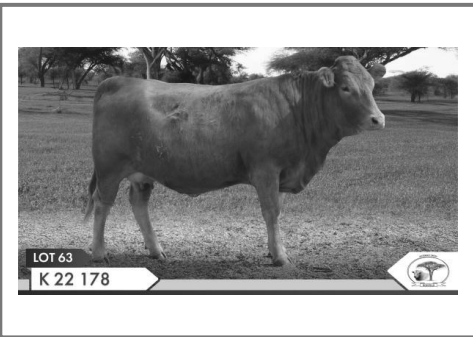

Kuddeboek	SP
Geb. dtm	2022-11-16
Oud.	2j 11m
Inteling	5%
DNS	WSC029382
OEK	34m
Kalwers	1
Gespeen	0
Gem. SI	-
TKP	-

B 190103 HH	Spn Mat. 86	
Ouerskap	Vaar	Moer
DNS		
Genomies	✓	✓

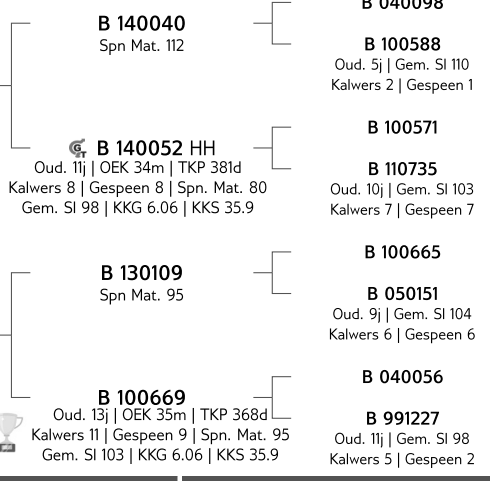

KOPERKOP HUGENOOT STOET

Polokwane, Limpopo
info@koperkop.co.za

POSBUS 204,,DENDRON, 0715

Laaste Kalf	
Kalf ID	K 250110 (F)
Geb. datum	2025-09-16
Vaar ID	K 210020

Kalwings: 25-09



Mioestien	
Q204X	Skoon
NT821	Draer
F94L	Skoon

KOEIWAARDE 84	
127	Kalfgemak Waarde
85	Kalfgroei Waarde
75	Melk Waarde
114	Onderhoudswaarde
88	Vrugbaarheidswaarde
GROEI WAARDE 74	
KARKAS WAARDE -	
PRODUKSIE WAARDE 80	

B 160027 HH	Oud. 9j OEK 31m TKP 401d Kalwers 6 Gespeen 5 Spn. Mat. 74 Gem. SI 92 KKG 6.06 KKS 35.9
Kalwings: 19-05, 20-06, 21-10, 22-11, 23-10, 24-11	

Kalf en Moeder				Vrugbaarheid				
Geb. Dir.	Geb. Mat.	Spn. Dir.	Spn. Mat.	Skr. Omtr.	Vers Vrugb.	Koei Vrugb.	Lanklew.	
121	111	85	75	72	106	79	109	
87%	83%	86%	83%	84%	82%	81%	83%	
Na-Speen Groei			Raam			Karkas		
Na-Speen	GDT	VOV	Volw. Gewig	Hoogte	Lengte	OSO	Vet	Mar
75	71	89	88	77	75	-	-	-
85%	83%	81%	82%	84%	84%			
Geb. Gewig	205D Gewig	365D Gewig	540D Gewig	GDT Indeks	VOV Indeks	Skrotum	LH	
34kg	198kg 88 (10)	190kg 82 (13)	322kg 86 (15)	-	-	- (B2)	-	-

VERKOPER OPMERKINGS: Met verskalf K25-110. Kudde vry getoets van TB en BM. Lab nr: 24/02/752 en 24/03/959. Geënt: RB51, Spons 10, Milt en Lamsiekte, Hondsdolheid en Knopvel.

LOT 66 (F)



K 200229 HH

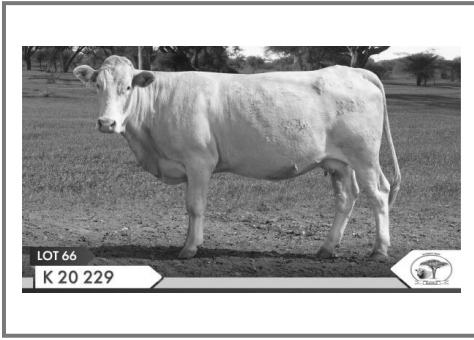

Herd Book	BS
Birth date	2020-11-21
Age	4y 10m
Inbreeding	0%
DNA	USC032932
AFC	
Calves	2
Weaned	2
Avg. WI	97
ICP	342d

B 170103 HH
Wean Mat. 70

Parentage	Sire	Dam
DNA		
Genomic		

B 100606
Wean Mat. 64

B 150023
Age 5y | AFC 26m | ICP 476d
Calves 3 | Weaned 3 | Wean Mat. 108
Avg. WI 106 | CCB - | CCW -

B 040072

B 050134
Age 14y | Avg. WI 102
Calves 11 | Weaned 10

B 070317

B 120880
Age 7y | Avg. WI 98
Calves 5 | Weaned 3

KOPERKOP HUGENOOT STOET

Polokwane, Limpopo
info@koperkop.co.za

POSBUS 204,,DENDRON, 0715

Last Calf	
Calf ID	K 240260 (M)
Birth Date	2024-11-06
Sire ID	B 200213

Calvings: 23-11, 24-11



Myostatin	
Q204X	Free
NT821	Free
F94L	Free

COW VALUE 101	
99	Calving Ease Value
111	Calf Growth Value
90	Milk Value
100	Maintenance Value
93	Fertility Value
GROWTH VALUE 112	
CARCASS VALUE -	
PRODUCTION VALUE 103	

LOGIX
Genomic Breeding Value
Analysis 2025-09-17

Calf and Mother				Fertility			
Birth Dir.	Birth Mat.	Wean Dir.	Wean Mat.	Scr. Circ.	Heifer Fert.	Cow Fert.	Longev.
92	110	111	90	117	99	90	104
82%	81%	82%	82%	81%	79%	78%	81%

Post-Wean Growth			Frame			Carcass		
Post Wean	ADG	FCR	Mature Weight	Height	Length	EMA	Fat	Mar
108	112	105	99	114	113	-	-	-
80%	80%	78%	79%	81%	81%			

Birth Weight	205D Weight	365D Weight	540D Weight	ADG Index	FCR Index	Scrotum	LH
-	-	-	307kg 96 (4)	-	-	- (B2)	-

SELLER REMARKS: 7 Maande dragtig van B200213. Kudde vry getoets van TB en BM. Lab nr: 24/02/752 en 24/03/959. Geënt: RB51, Spons 10, Milt en Lamsiekte, Hondsdolheid en Knopvel.

LOT 67 (F)



K 210156 HH

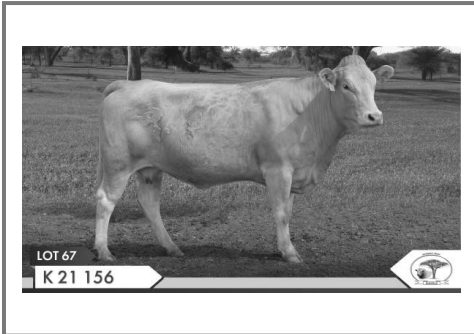

Herd Book	SP
Birth date	2021-09-16
Age	4y 1m
Inbreeding	3%
DNA	USC057316
AFC	28m
Calves	2
Weaned	2
Avg. WI	98
ICP	355d

B 170068 HH
Wean Mat. 71

Parentage	Sire	Dam
DNA		
Genomic	✓	

B 090493
Wean Mat. 58

B 100631 HH
Age 13y | AFC 35m | ICP 367d
Calves 11 | Weaned 11 | Wean Mat. 102
Avg. WI 97 | CCB 7.41 | CCW 43

B 040072

B 050231
Age 10y | Avg. WI 105
Calves 8 | Weaned 7

B 040047

B 010625
Age 10y | Avg. WI 106
Calves 6 | Weaned 1

B97213B

B 990106
Age 13y | Avg. WI 117
Calves 7 | Weaned 1

B 990121 HH

B 981117
Age 9y | Avg. WI -
Calves 4 | Weaned -

KOPERKOP HUGENOOT STOET

Polokwane, Limpopo
info@koperkop.co.za

POSBUS 204,,DENDRON, 0715

Last Calf	
Calf ID	K 240353 (M)
Birth Date	2024-12-30
Sire ID	K 210020

Calvings: 24-01, 24-12



Myostatin	
Q204X	Free
NT821	Free
F94L	Free

COW VALUE 113	
103	Calving Ease Value
98	Calf Growth Value
90	Milk Value
71	Maintenance Value
137	Fertility Value
GROWTH VALUE 98	
CARCASS VALUE -	
PRODUCTION VALUE 110	

LOGIX
Genomic Breeding Value
Analysis 2025-09-17

Calf and Mother				Fertility			
Birth Dir.	Birth Mat.	Wean Dir.	Wean Mat.	Scr. Circ.	Heifer Fert.	Cow Fert.	Longev.
112	82	98	90	104	131	134	99
86%	83%	85%	84%	82%	82%	79%	82%

Post-Wean Growth			Frame			Carcass		
Post Wean	ADG	FCR	Mature Weight	Height	Length	EMA	Fat	Mar
94	96	111	140	107	97	-	-	-
84%	81%	79%	83%	82%	82%			

Birth Weight	205D Weight	365D Weight	540D Weight	ADG Index	FCR Index	Scrotum	LH
36kg	250kg 111 (35)	252kg 109 (52)	396kg 106 (47)	-	-	- (B2)	-

SELLER REMARKS: 7 Maande dragtig van K210189. Kudde vry getoets van TB en BM. Lab nr: 24/02/752 en 24/03/959. Geënt: RB51, Spons 10, Milt en Lamsiekte, Hondsdolheid en Knopvel.

LOT 68 (F)

SFF 212339 HH

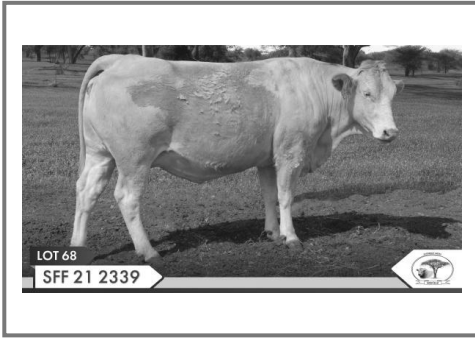

Kuddeboek	SP
Geb. dtm	2021-05-24
Oud.	4j 4m
Inteling	1%
DNS	USC057337
OEK	29m
Kalwers	2
Gespeen	1
Gem. SI	102
TKP	355d

ND 150515 Pch
Spn Mat. 91

Ouerskap	Vaar	Moer
DNS		
Genomies	✓	

L 100035
Oud. 12j | OEK 35m | TKP 562d
Kalwers 6 | Gespeen 5 | Spn. Mat. 107
Gem. SI 97 | KKG 6.91 | KKS 39.5

Kalwings: 13-09, 14-10, 17-03,
18-07, 20-05, 21-05

AB 080508
Spn Mat. 76

SWA 080066
Oud. 12j | OEK 42m | TKP 384d
Kalwers 4 | Gespeen 2 | Spn. Mat. 114
Gem. SI 113 | KKG 6.91 | KKS 39.5

L 060041
Spn Mat. 120

BLN 010002

Oud. 15j | OEK 22m | TKP 415d
Kalwers 12 | Gespeen 10 | Spn. Mat. 84
Gem. SI 95 | KKG 6.91 | KKS 39.5

CR 980252

CR 980001
Oud. 12j | Gem. SI -
Kalwers 7 | Gespeen -

SWA 050051

SWA 050014
Oud. 16j | Gem. SI 101
Kalwers 6 | Gespeen 2

B 000228

BLN 988010
Oud. 13j | Gem. SI 108
Kalwers 9 | Gespeen 9

B 971110

BLN 988010
Oud. 13j | Gem. SI 108
Kalwers 9 | Gespeen 9

KOPERKOP HUGENOOT STOET

Polokwane, Limpopo
info@koperkop.co.za

POSBUS 204, DENDRON, 0715

Laaste Kalf	
Kalf ID	K 240210 (F)
Geb. datum	2024-10-22
Vaar ID	K 210020

Kalwings: 23-11, 24-10



Miostatien	
Q204X	Draer
NT821	Skoon
F94L	Skoon

KOEIWAARDE 100

81	Kalfgemak Waarde
97	Kalfgroei Waarde
108	Melk Waarde
83	Onderhoudswaarde
112	Vrugbaarheidswaarde

GROEI WAARDE 95

KARKAS WAARDE -

PRODUKSIE WAARDE 98

LOGIX
Genomiese Teelwaarde
Analise 2025-09-17

Kalf en Moeder				Vrugbaarheid			
Geb. Dir.	Geb. Mat.	Spn. Dir.	Spn. Mat.	Skr. Omtr.	Vers Vrugb.	Koei Vrugb.	Lanklew.
87	85	97	108	105	102	116	97
85%	81%	83%	80%	78%	77%	76%	80%

Na-Speen Groei			Raam			Karkas		
Na-Speen	GDT	VOV	Volw. Gewig	Hoogte	Lengte	OSO	Vet	Mar
98	84	86	119	85	87	-	-	-
78%	77%	77%	78%	78%	78%	-	-	-

Geb. Gewig	205D Gewig	365D Gewig	540D Gewig	GDT Indeks	VOV Indeks	Skrotum	LH
43kg	177kg 85 (5)	-	296kg 91 (4)	-	-	- (B2)	-

VERKOPER OPMERKINGS: 6 Maande dragtig van B190112. Kudde vry getoets van TB en BM. Lab nr: 24/02/752 en 24/03/959. Geënt: RB51, Spons 10, Milt en Lamsiekte, Hondsdolheid en Knopvel.

LOT 69 (F)

SFF 211326 HH

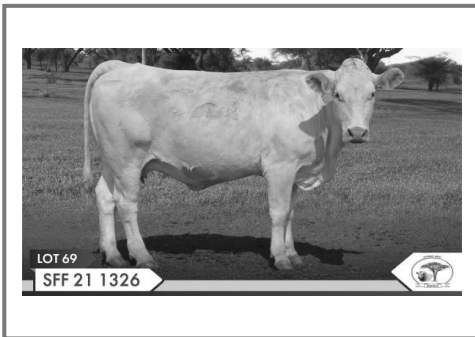

Kuddeboek	SP
Geb. dtm	2021-03-28
Oud.	4j 6m
Inteling	0%
DNS	USC057338
OEK	43m
Kalwers	1
Gespeen	1
Gem. SI	118
TKP	-

SFF 151835
Spn Mat. 120

Ouerskap	Vaar	Moer
DNS		
Genomies		

SFF 171067
Oud. 8j | OEK 39m | TKP 423d
Kalwers 4 | Gespeen 2 | Spn. Mat. 121
Gem. SI 104 | KKG 5.95 | KKS 35.5

Kalwings: 20-05, 21-03, 22-05,
23-11

SFF 114600
Spn Mat. 118

SFF 092412
Oud. 11j | OEK - | TKP 447d
Kalwers 7 | Gespeen 6 | Spn. Mat. 123
Gem. SI 109 | KKG 5.95 | KKS 35.5

JDI 110160
Spn Mat. 118

L 100035
Oud. 12j | OEK 35m | TKP 562d
Kalwers 6 | Gespeen 5 | Spn. Mat. 107
Gem. SI 97 | KKG 5.95 | KKS 35.5

AB 030038

SFF 010007
Oud. 15j | Gem. SI 111
Kalwers 9 | Gespeen 8

CR 020002

CR 950170
Oud. 19j | Gem. SI 99
Kalwers 13 | Gespeen 5

L 060041

BLN 010002
Oud. 15j | Gem. SI 95
Kalwers 12 | Gespeen 10

KOPERKOP HUGENOOT STOET

Polokwane, Limpopo
info@koperkop.co.za

POSBUS 204, DENDRON, 0715

Laaste Kalf	
Kalf ID	K 240262 (M)
Geb. datum	2024-11-07
Vaar ID	B 180127

Kalwings: 24-11



Miostatien	
Q204X	Skoon
NT821	Skoon
F94L	Draer

KOEIWAARDE 122

113	Kalfgemak Waarde
119	Kalfgroei Waarde
127	Melk Waarde
64	Onderhoudswaarde
106	Vrugbaarheidswaarde

GROEI WAARDE 112

KARKAS WAARDE -

PRODUKSIE WAARDE 121

LOGIX
Genomiese Teelwaarde
Analise 2025-09-17

Kalf en Moeder				Vrugbaarheid			
Geb. Dir.	Geb. Mat.	Spn. Dir.	Spn. Mat.	Skr. Omtr.	Vers Vrugb.	Koei Vrugb.	Lanklew.
99	125	119	127	109	92	109	108
84%	80%	83%	80%	78%	77%	76%	80%

Na-Speen Groei			Raam			Karkas		
Na-Speen	GDT	VOV	Volw. Gewig	Hoogte	Lengte	OSO	Vet	Mar
106	115	118	146	110	113	-	-	-
78%	78%	77%	78%	78%	78%	-	-	-

Geb. Gewig	205D Gewig	365D Gewig	540D Gewig	GDT Indeks	VOV Indeks	Skrotum	LH
33kg	229kg 106 (2)	324kg 114 (3)	335kg 109 (4)	-	-	- (B2)	-

VERKOPER OPMERKINGS: 6 Maande dragtig van K210183. Kudde vry getoets van TB en BM. Lab nr: 24/02/752 en 24/03/959. Geënt: RB51, Spons 10, Milt en Lamsiekte, Hondsdolheid en Knopvel.

LOT 70 (F)

K 220100

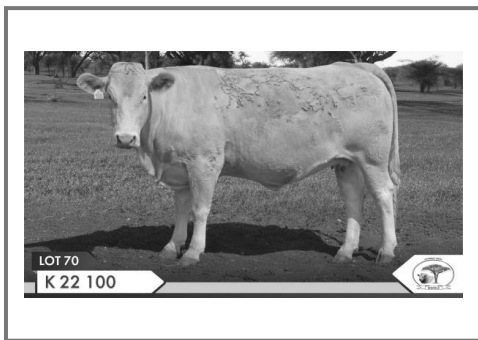

Herd Book	SP
Birth date	2022-09-18
Age	3y
Inbreeding	0%
AFC	27m
Calves	1
Weaned	0
Avg. WI	-
ICP	-

B 170140 HH
Wean Mat. 44

Parentage	Sire	Dam
DNA		
Genomic		

JDI 110027 HH
Age 13y | AFC 32m | ICP 364d
Calves 12 | Weaned 11 | Wean Mat. 132
Avg. WI 108 | CCB 6.74 | CCW 41.4

Calvings: 13-09, 14-12, 15-11, 16-10, 17-09, 18-10, 19-10, 20-10, 21-09, 22-09, 23-10, 24-09

B 090493
Wean Mat. 58

B 050224
Age 14y | AFC 37m | ICP 435d
Calves 10 | Weaned 9 | Wean Mat. 39
Avg. WI 91 | CCB 6.74 | CCW 41.4

CR 010036
Wean Mat. 110

GS 020027
Age 14y | AFC 30m | ICP 629d
Calves 7 | Weaned 1 | Wean Mat. 112
Avg. WI 96 | CCB 6.74 | CCW 41.4

B 040072

B 050231
Age 10y | Avg. WI 105
Calves 8 | Weaned 7

B 970121

B 941218
Age 13y | Avg. WI -
Calves 5 | Weaned -

CR 980092

CR 980119
Age 8y | Avg. WI 107
Calves 4 | Weaned 3

CR 980134

CR 980221
Age 16y | Avg. WI 91
Calves 10 | Weaned 1

KOPERKOP HUGENOOT STOET

Polokwane, Limpopo
info@koperkop.co.za

POSBUS 204,,DENDRON, 0715

Last Calf	
Calf ID	K 240326 (F)
Birth Date	2024-12-09
Sire ID	K 210107

Calvings: 24-12



Myostatin	
Q204X	Not Tested
NT821	Not Tested
F94L	Not Tested

COW VALUE 125	
116	Calving Ease Value
119	Calf Growth Value
86	Milk Value
81	Maintenance Value
126	Fertility Value
GROWTH VALUE 123	
CARCASS VALUE -	
PRODUCTION VALUE 126	

LOGIX
EBV Analysis 2025-09-17

Calf and Mother				Fertility			
Birth Dir.	Birth Mat.	Wean Dir.	Wean Mat.	Scr. Circ.	Heifer Fert.	Cow Fert.	Longev.
108	134	119	86	100	127	120	100
73%	58%	68%	53%	58%	57%	21%	54%

Post-Wean Growth			Frame			Carcass		
Post Wean	ADG	FCR	Mature Weight	Height	Length	EMA	Fat	Mar
130	128	116	124	127	126	-	-	-
66%	54%	24%	32%	59%	57%			

Birth Weight	205D Weight	365D Weight	540D Weight	ADG Index	FCR Index	Scrotum	LH
32kg	242kg 109 (32)	277kg 112 (15)	402kg 113 (25)	-	-	- (B2)	-

SELLER REMARKS: 7 Maande dragtig van B200083. Kudde vry getoets van TB en BM. Lab nr: 24/02/752 en 24/03/959. Geënt: RB51, Spons 10, Milt en Lamsiekte, Hondsdolheid en Knopvel.

LOT 71 (F)

K 220008

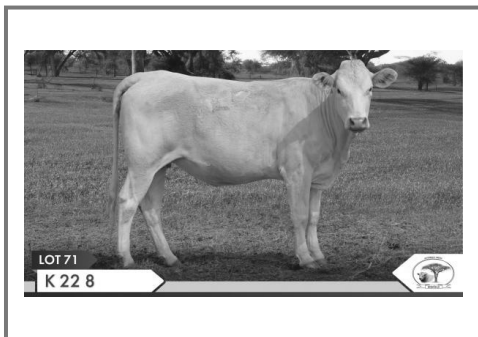

Herd Book	SP
Birth date	2022-05-23
Age	3y 4m
Inbreeding	5%
AFC	30m
Calves	1
Weaned	1
Avg. WI	93
ICP	-

B 180055 HH
Wean Mat. 100

Parentage	Sire	Dam
DNA		
Genomic		

B 170164 HH
Age 5y | AFC 29m | ICP 367d
Calves 3 | Weaned 2 | Wean Mat. 65
Avg. WI 102 | CCB 6.7 | CCW 46.1

Calvings: 20-05, 21-06, 22-05

B 130109
Wean Mat. 95

B 090509
Age 10y | AFC 39m | ICP 361d
Calves 8 | Weaned 7 | Wean Mat. 107
Avg. WI 105 | CCB 6.7 | CCW 46.1

B 090493
Wean Mat. 58

B 070332
Age 13y | AFC 39m | ICP 385d
Calves 11 | Weaned 11 | Wean Mat. 72
Avg. WI 91 | CCB 6.7 | CCW 46.1

B 100665

B 050151
Age 9y | Avg. WI 104
Calves 6 | Weaned 6

B 040094

B 991208
Age 11y | Avg. WI 102
Calves 6 | Weaned 1

B 040072

B 050231
Age 10y | Avg. WI 105
Calves 8 | Weaned 7

B 990121 HH
B 021103
Age 9y | Avg. WI 111
Calves 7 | Weaned 3

KOPERKOP HUGENOOT STOET

Polokwane, Limpopo
info@koperkop.co.za

POSBUS 204,,DENDRON, 0715

Last Calf	
Calf ID	K 240316 (F)
Birth Date	2024-12-01
Sire ID	K 210020

Calvings: 24-12



Myostatin	
Q204X	Not Tested
NT821	Not Tested
F94L	Not Tested

COW VALUE 107	
116	Calving Ease Value
89	Calf Growth Value
76	Milk Value
151	Maintenance Value
118	Fertility Value
GROWTH VALUE 90	
CARCASS VALUE -	
PRODUCTION VALUE 103	

LOGIX
EBV Analysis 2025-09-17

Calf and Mother				Fertility			
Birth Dir.	Birth Mat.	Wean Dir.	Wean Mat.	Scr. Circ.	Heifer Fert.	Cow Fert.	Longev.
118	153	89	76	79	117	113	106
71%	54%	68%	56%	54%	58%	21%	50%

Post-Wean Growth			Frame			Carcass		
Post Wean	ADG	FCR	Mature Weight	Height	Length	EMA	Fat	Mar
82	92	99	46	88	84	-	-	-
67%	51%	22%	49%	54%	53%			

Birth Weight	205D Weight	365D Weight	540D Weight	ADG Index	FCR Index	Scrotum	LH
31kg	219kg 96 (21)	262kg 86 (16)	289kg 93 (18)	-	-	- (B2)	-

SELLER REMARKS: 6 Maande dragtig van B200083. Kudde vry getoets van TB en BM. Lab nr: 24/02/752 en 24/03/959. Geënt: RB51, Spons 10, Milt en Lamsiekte, Hondsdolheid en Knopvel.

LOT 72 (F)



K 220071 HH

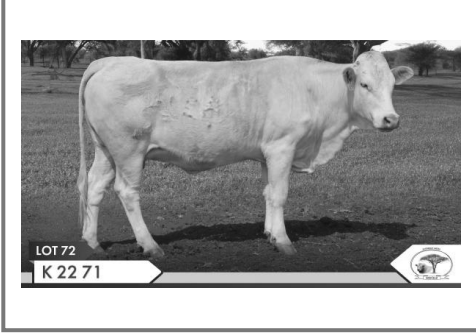

Kuddeboek	A
Geb. dtm	2022-07-15
Oud.	3j 3m
Inteling	0%
DNS	USC057323

B 170103 HH
Spn Mat. 70
Ouerskap Vaar Moer
DNS
Genomies ✓

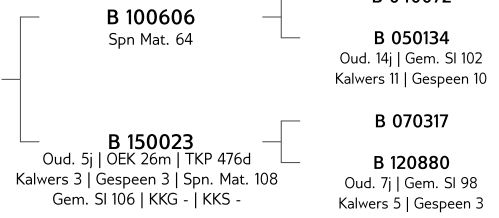

KOPERKOP HUGENOOT STOET

Polokwane, Limpopo
info@koperkop.co.za

POSBUS 204, DENDRON, 0715

KOEIWAARDE	87
86	Kalfgemak Waarde
96	Kalfgroei Waarde
69	Melk Waarde
99	Onderhoudswaarde
102	Vrugbaarheidswaarde
GROEI WAARDE	86
KARKAS WAARDE	-
PRODUKSIE WAARDE	85

LOGIX
Genomiese Teelwaarde
Analise 2025-09-17

Kalf en Moeder				Vrugbaarheid			
Geb. Dir.	Geb. Mat.	Spn. Dir.	Spn. Mat.	Skr. Omtr.	Vers Vrugb.	Koei Vrugb.	Lanklew.
94	83	96	69	105	91	107	100
82%	80%	81%	80%	81%	80%	79%	80%

Na-Speen Groei			Raam			Karkas		
Na-Speen	GDT	VOV	Volw. Gewig	Hoogte	Lengte	OSO	Vet	Mar
85	83	98	103	106	89	-	-	-
80%	81%	79%	80%	81%	81%	-	-	-



Miostatien	
Q204X	Skoon
NT821	Skoon
F94L	Skoon

Geb. Gewig	205D Gewig	365D Gewig	540D Gewig	GDT Indeks	VOV Indeks	Skrotum	LH
-	-	-	-	-	-	-	-

VERKOPER OPMERKINGS: 6 Maande dragtig van B190066. Kudde vry getoets van TB en BM. Lab nr: 24/02/752 en 24/03/959. Geënt: RB51, Spn 10, Milt en Lamsiekte, Hondsdolheid en Knopvel.

LOT 73 (F)



AB 172917 HH

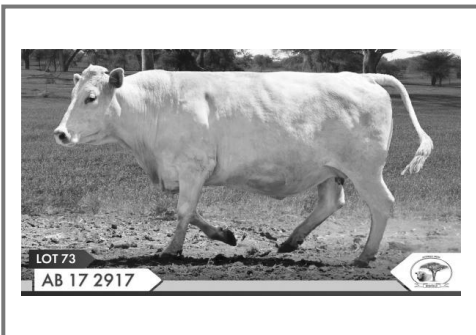

Kuddeboek	SP
Geb. dtm	2017-08-03
Oud.	8j 2m
Inteling	7%
DNS	SB21020589
OEK	34m
Kalwers	4
Gespeen	3
Gem. SI	106
TKP	540d

AB 136013
Spn Mat. 76
Ouerskap Vaar Moer
DNS
Genomies

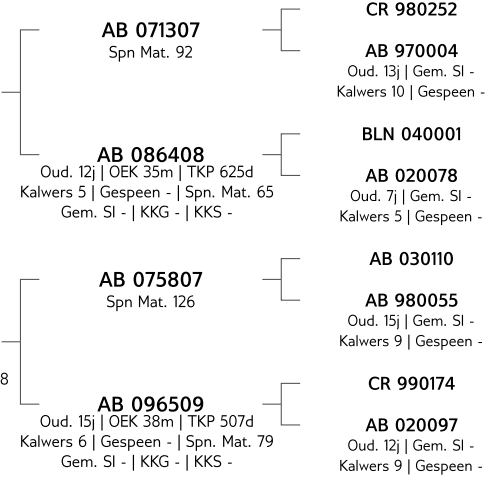

YARI STUD

Modimolle, Limpopo
0832298798
frikkie@chavani.co.za

CHAVANI CIVILS PTY LTD, POSBUS
1002741, MORLETA PARK PLAZA, 0167

Laaste Kalf	
Kalf ID	YARI240077 (M)
Geb. datum	2024-10-27
Vaar ID	YARI200032

Kalwings: 20-05, 21-10, 22-11, 24-10



Miostatien	
Q204X	Skoon
NT821	Skoon
F94L	Skoon

KOEIWAARDE	121
101	Kalfgemak Waarde
115	Kalfgroei Waarde
99	Melk Waarde
96	Onderhoudswaarde
120	Vrugbaarheidswaarde
GROEI WAARDE	119
KARKAS WAARDE	-
PRODUKSIE WAARDE	122

LOGIX
Genomiese Teelwaarde
Analise 2025-09-17

Kalf en Moeder				Vrugbaarheid			
Geb. Dir.	Geb. Mat.	Spn. Dir.	Spn. Mat.	Skr. Omtr.	Vers Vrugb.	Koei Vrugb.	Lanklew.
98	102	115	99	107	109	122	98
81%	81%	79%	81%	77%	82%	77%	82%

Na-Speen Groei			Raam			Karkas		
Na-Speen	GDT	VOV	Volw. Gewig	Hoogte	Lengte	OSO	Vet	Mar
113	111	101	103	118	114	-	-	-
78%	79%	77%	79%	80%	80%	-	-	-

Geb. Gewig	205D Gewig	365D Gewig	540D Gewig	GDT Indeks	VOV Indeks	Skrotum	LH
-	-	-	-	-	-	-	-

VERKOPER OPMERKINGS: 6 Maande dragtig. Geënt: RB51, Clostrivax B+, Lumpyvax - Sertifikate: BM, TB

LOT 74 (F)



BD 180819 HH

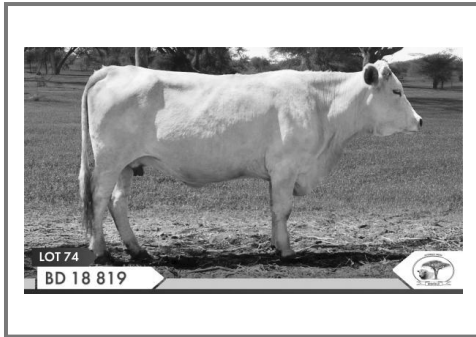

Herd Book	B
Birth date	2018-02-06
Age	7y 8m
Inbreeding	4%
DNA	SB21020403
AFC	27m
Calves	4
Weaned	4
Avg. WI	104
ICP	528d

L 080059
Wean Mat. 122

Parentage	Sire	Dam
DNA		
Genomic		

BD 070081
Age 17y | AFC - | ICP 370d
Calves 2 | Weaned - | Wean Mat. 109
Avg. WI - | CCB - | CCW -
Calvings: 17-02, 18-02

BLN 050024
Wean Mat. 115

BLN 050086
Age 12y | AFC 37m | ICP 412d
Calves 9 | Weaned 8 | Wean Mat. 98
Avg. WI 101 | CCB - | CCW -

B 991023
Wean Mat. 99

B 981225
BLN 995913
Age 13y | Avg. WI 108
Calves 8 | Weaned 3

B 000228
BLN 988020
Age 9y | Avg. WI 106
Calves 7 | Weaned 5

B 930303
CR 890051
Age 13y | Avg. WI 102
Calves 7 | Weaned 2

YARI STUD

Modimolle, Limpopo
0832298798
frikkie@chavani.co.za

CHAVANI CIVILS PTY LTD, POSBUS
1002741, MORLETA PARK PLAZA, 0167

Last Calf	
Calf ID	YARI240049 (M)
Birth Date	2024-08-28
Sire ID	YARI210025

Calvings: 20-04, 22-04, 23-09, 24-08

Myostatin	
Q204X	Free
NT821	Free
F94L	Free



COW VALUE 105

74	Calving Ease Value
108	Calf Growth Value
128	Milk Value
92	Maintenance Value
97	Fertility Value

GROWTH VALUE 126

CARCASS VALUE -

PRODUCTION VALUE 109

LOGIX
Genomic Breeding Value
Analysis 2025-09-17

Calf and Mother				Fertility			
Birth Dir.	Birth Mat.	Wean Dir.	Wean Mat.	Scr. Circ.	Heifer Fert.	Cow Fert.	Longev.
79	86	108	128	103	91	98	108
85%	84%	82%	83%	81%	78%	78%	82%

Post-Wean Growth			Frame			Carcass		
Post Wean	ADG	FCR	Mature Weight	Height	Length	EMA	Fat	Mar
117	126	106	105	130	124	-	-	-
80%	81%	81%	78%	84%	83%	-	-	-

Birth Weight	205D Weight	365D Weight	540D Weight	ADG Index	FCR Index	Scrotum	LH
34kg	-	-	-	-	-	-	-

SELLER REMARKS: 2 Maande dragtig. Geënt: RB51, Clostrivax B+, Lumpyvax - Sertifikate: BM, TB

LOT 75 (F)



YARI190030 HH

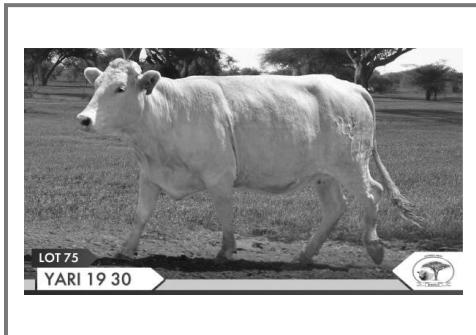

Herd Book	SP
Birth date	2019-11-07
Age	5y 11m
Inbreeding	1%
DNA	WS018449
AFC	33m
Calves	2
Weaned	2
Avg. WI	94
ICP	728d

B 150118 HH
Wean Mat. 39

Parentage	Sire	Dam
DNA		
Genomic	✓	✓

AB 173817 HH
Age 8y | AFC 27m | ICP 436d
Calves 5 | Weaned 5 | Wean Mat. 108
Avg. WI 102 | CCB 7.86 | CCW 34.4
Calvings: 19-11, 21-03, 22-05, 23-08, 24-08

B 090493
Wean Mat. 58

B 090523
Age 10y | AFC 36m | ICP 429d
Calves 7 | Weaned 6 | Wean Mat. 84
Avg. WI 92 | CCB 7.86 | CCW 34.4

AB 111011
Wean Mat. 104

AB 095609
Age 11y | AFC 33m | ICP 441d
Calves 7 | Weaned - | Wean Mat. 92
Avg. WI - | CCB 7.86 | CCW 34.4

B 040072
B 050231
Age 10y | Avg. WI 105
Calves 8 | Weaned 7

B 990121 HH
B 991221
Age 15y | Avg. WI 102
Calves 11 | Weaned 6

AB 030110
EH 010458
Age 13y | Avg. WI 83
Calves 7 | Weaned 1

SWA 050031
SWA 050052
Age 10y | Avg. WI -
Calves 2 | Weaned -

YARI STUD

Modimolle, Limpopo
0832298798
frikkie@chavani.co.za

CHAVANI CIVILS PTY LTD, POSBUS
1002741, MORLETA PARK PLAZA, 0167

Last Calf	
Calf ID	YARI240029 (F)
Birth Date	2024-07-29
Sire ID	YARI200032

Calvings: 22-08, 24-07

Myostatin	
Q204X	Free
NT821	Free
F94L	Free



COW VALUE 112

132	Calving Ease Value
103	Calf Growth Value
71	Milk Value
87	Maintenance Value
122	Fertility Value

GROWTH VALUE 97

CARCASS VALUE -

PRODUCTION VALUE 109

LOGIX
Genomic Breeding Value
Analysis 2025-09-17

Calf and Mother				Fertility			
Birth Dir.	Birth Mat.	Wean Dir.	Wean Mat.	Scr. Circ.	Heifer Fert.	Cow Fert.	Longev.
122	119	103	71	89	130	117	89
87%	84%	85%	84%	82%	83%	81%	84%

Post-Wean Growth			Frame			Carcass		
Post Wean	ADG	FCR	Mature Weight	Height	Length	EMA	Fat	Mar
100	96	104	118	85	97	-	-	-
83%	86%	82%	83%	88%	87%	-	-	-

Birth Weight	205D Weight	365D Weight	540D Weight	ADG Index	FCR Index	Scrotum	LH
26kg	198kg 95 (7)	-	-	898g/d 94 (11)	-	- (D1)	1.21

SELLER REMARKS: 4 Maande dragtig. Geënt: RB51, Clostrivax B+, Lumpyvax - Sertifikate: BM, TB

LOT 76 (F)



YARI200016 HH

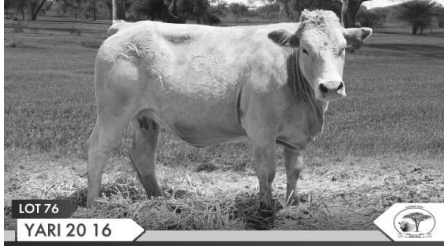

LOT 76
YARI 20 16

Kuddeboek	SP
Geb. dtm	2020-06-22
Oud.	5j 3m
Inteling	1%
DNS	WS018729
OEK	24m
Kalwers	2
Gespeen	2
Gem. Sl	80
TKP	787d

YARI STUD

Modimolle, Limpopo
0832298798
frikkie@chavani.co.za

CHAVANI CIVILS PTY LTD, POSBUS
1002741, MORLETA PARK PLAZA, 0167

Laaste Kalf	
Kalf ID	YARI240046 (M)
Geb. datum	2024-08-22
Vaar ID	YARI210032

Kalwings: 22-06, 24-08

Miestatien	
Q204X	Skoon
NT821	Draer
F94L	Skoon



KOEIWAARDE 85

86	Kalfgemak Waarde
105	Kalfgroei Waarde
55	Melk Waarde
113	Onderhoudswaarde
91	Vrugbaarheidswaarde

GROEI WAARDE 101

KARKAS WAARDE	-
PRODUKSIE WAARDE	86

Geb. Gewig	205D Gewig	365D Gewig	540D Gewig	GDT Indeks	VOV Indeks	Skrotum	LH
30kg	172kg 105 (4)	-	-	776g/d 127 (5)	-	- (D1)	1.21

B 170046 HH
Spn Mat. 107

Ouerskap	Vaar	Moer
DNS	✓	✓
Genomies	✓	✓

AB 176117 HH
Oud. 4j | OEK 32m | TKP -
Kalwers 1 | Gespeen 1 | Spn. Mat. 67
Gem. Sl 105 | KKG 6.55 | KKS -
Kalwings: 20-06

B 100668
Spn Mat. 113

JDI 110027 HH
Oud. 13j | OEK 32m | TKP 364d
Kalwers 12 | Gespeen 11 | Spn. Mat. 132
Gem. Sl 108 | KKG 6.55 | KKS -

AB 080508
Spn Mat. 76

AB 087502
Oud. 12j | OEK 46m | TKP 628d
Kalwers 5 | Gespeen - | Spn. Mat. 63
Gem. Sl - | KKG 6.55 | KKS -

B 040047
B 010105
Oud. 14j | Gem. Sl 110
Kalwers 8 | Gespeen 3

CR 010036
GS 020027
Oud. 14j | Gem. Sl 96
Kalwers 7 | Gespeen 1

CR 980252
CR 980001
Oud. 12j | Gem. Sl -
Kalwers 7 | Gespeen -

BLN 040001
AB 020090
Oud. 7j | Gem. Sl -
Kalwers 3 | Gespeen -



Kalf en Moeder				Vrugbaarheid			
Geb. Dir.	Geb. Mat.	Spn. Dir.	Spn. Mat.	Skr. Omtr.	Vers Vrugb.	Koei Vrugb.	Lanklew.
94	83	105	55	98	111	84	97
86%	83%	85%	83%	83%	83%	80%	83%

Na-Speen Groei			Raam			Karkas		
Na-Speen	GDT	VOV	Volw. Gewig	Hoogte	Lengte	OSO	Vet	Mar
106	101	85	90	111	103	-	-	-
83%	85%	81%	80%	87%	86%	-	-	-

VERKOPER OPMERKINGS: 5 Maande dragtig. Geënt: RB51, Clostrivax B+, Lumpyvax - Sertifikate: BM, TB

LOT 79 (F)



YARI200010 HH



LOT 79
YARI 20 10

Kuddeboek	SP
Geb. dtm	2020-05-17
Oud.	5j 5m
Inteling	2%
DNS	WS018726
OEK	32m
Kalwers	1
Gespeen	1
Gem. Sl	100
TKP	-

YARI STUD

Modimolle, Limpopo
0832298798
frikkie@chavani.co.za

CHAVANI CIVILS PTY LTD, POSBUS
1002741, MORLETA PARK PLAZA, 0167

Laaste Kalf	
Kalf ID	YARI230004 (M)
Geb. datum	2023-01-09
Vaar ID	AB 174217

Kalwings: 23-01

Miestatien	
Q204X	Skoon
NT821	Draer
F94L	Skoon



KOEIWAARDE 101

92	Kalfgemak Waarde
114	Kalfgroei Waarde
67	Melk Waarde
99	Onderhoudswaarde
104	Vrugbaarheidswaarde

GROEI WAARDE 105

KARKAS WAARDE	-
PRODUKSIE WAARDE	101

Geb. Gewig	205D Gewig	365D Gewig	540D Gewig	GDT Indeks	VOV Indeks	Skrotum	LH
34kg	195kg 108 (2)	328kg 100 (1)	520kg 100 (1)	-	-	- (B2)	-

B 150118 HH
Spn Mat. 39

Ouerskap	Vaar	Moer
DNS	✓	✓
Genomies	✓	✓

BD 180807 HH
Oud. 7j | OEK 27m | TKP 617d
Kalwers 4 | Gespeen 3 | Spn. Mat. 110
Gem. Sl 101 | KKG 8.09 | KKS 40.3
Kalwings: 20-05, 22-07, 23-12, 25-06

B 090493
Spn Mat. 58

B 090523
Oud. 10j | OEK 36m | TKP 429d
Kalwers 7 | Gespeen 6 | Spn. Mat. 84
Gem. Sl 92 | KKG 8.09 | KKS 40.3

B 090531
Spn Mat. 121

BD 120060
Oud. 13j | OEK - | TKP 592d
Kalwers 6 | Gespeen 1 | Spn. Mat. 102
Gem. Sl 108 | KKG 8.09 | KKS 40.3

B 040072
B 050231
Oud. 10j | Gem. Sl 105
Kalwers 8 | Gespeen 7

B 990121 HH
B 991221
Oud. 15j | Gem. Sl 102
Kalwers 11 | Gespeen 6

B 040047
B 961015
Oud. 15j | Gem. Sl 87
Kalwers 11 | Gespeen 3

B 001236 HH



Kalf en Moeder				Vrugbaarheid			
Geb. Dir.	Geb. Mat.	Spn. Dir.	Spn. Mat.	Skr. Omtr.	Vers Vrugb.	Koei Vrugb.	Lanklew.
83	111	114	67	94	112	104	85
87%	84%	85%	83%	83%	81%	80%	84%

Na-Speen Groei			Raam			Karkas		
Na-Speen	GDT	VOV	Volw. Gewig	Hoogte	Lengte	OSO	Vet	Mar
108	97	101	102	101	101	-	-	-
82%	83%	82%	81%	84%	84%	-	-	-

VERKOPER OPMERKINGS: 1 Maand dragtig. Geënt: RB51, Clostrivax B+, Lumpyvax - Sertifikate: BM, TB

LOT 80 (F)



YARI190029 HH

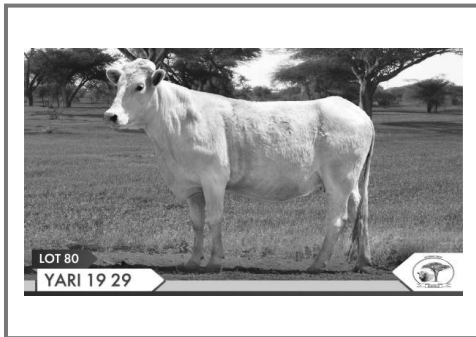

Herd Book	B
Birth date	2019-11-05
Age	5y 11m
Inbreeding	3%
DNA	WS018448
AFC	35m
Calves	1
Weaned	1
Avg. WI	100
ICP	-

B 150118 HH
Wean Mat. 39

Parentage		Sire	Dam
DNA	✓	✓	
Genomic	✓	✓	

BD 160618 HH
Age 9y | AFC 28m | ICP 50ld
Calves 6 | Weaned 5 | Wean Mat. 134
Avg. WI 118 | CCB 7.76 | CCW 39.3
Calvings: 18-06, 19-11, 20-12, 22-05, 23-08, 25-04

B 090493
Wean Mat. 58

B 090523
Age 10y | AFC 36m | ICP 429d
Calves 7 | Weaned 6 | Wean Mat. 84
Avg. WI 92 | CCB 7.76 | CCW 39.3

B 110816
Wean Mat. 108

L 120007
Age 8y | AFC 30m | ICP 409d
Calves 2 | Weaned - | Wean Mat. 116
Avg. WI - | CCB 7.76 | CCW 39.3

B 040072

B 050231
Age 10y | Avg. WI 105
Calves 8 | Weaned 7

B 990121 HH

B 991221
Age 15y | Avg. WI 102
Calves 11 | Weaned 6

B 070320

B 080389
Age 9y | Avg. WI 93
Calves 6 | Weaned 4

L 070036

L 070018
Age 5y | Avg. WI 100
Calves 2 | Weaned 1

YARI STUD

Modimolle, Limpopo
0832298798
frikkie@chavani.co.za

CHAVANI CIVILS PTY LTD, POSBUS
1002741, MORLETA PARK PLAZA, 0167

Last Calf	
Calf ID	YARI220080 (M)
Birth Date	2022-10-18
Sire ID	YARI190028

Calvings: 22-10

Myostatin	
Q204X	Free
NT821	Free
F94L	Free



COW VALUE 103

99	Calving Ease Value
113	Calf Growth Value
67	Milk Value
104	Maintenance Value
104	Fertility Value

GROWTH VALUE 126

CARCASS VALUE -

PRODUCTION VALUE 107

LOGIX
Genomic Breeding Value
Analysis 2025-09-17

Calf and Mother				Fertility			
Birth Dir.	Birth Mat.	Wean Dir.	Wean Mat.	Scr. Circ.	Heifer Fert.	Cow Fert.	Longev.
90	113	113	67	111	103	109	82
87%	84%	86%	83%	84%	82%	81%	84%

Post-Wean Growth			Frame			Carcass		
Post Wean	ADG	FCR	Mature Weight	Height	Length	EMA	Fat	Mar
120	127	117	97	127	129	-	-	-
84%	86%	82%	81%	88%	88%	-	-	-

Birth Weight	205D Weight	365D Weight	540D Weight	ADG Index	FCR Index	Scrotum	LH
39kg	240kg 111 (7)	-	-	1071g/d 112 (11)	-	- (D1)	1.22

SELLER REMARKS: 5 Maande dragtig. Geënt: RB51, Clostrivax B+, Lumpyvax - Sertifikate: BM, TB

LOT 81 (F)



M 210097

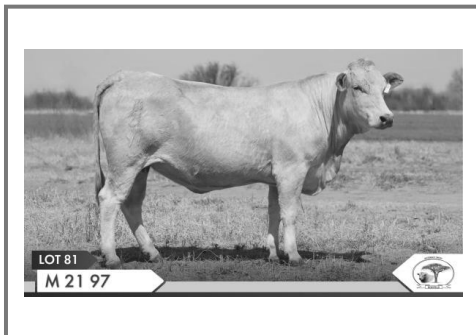

Herd Book	SP
Birth date	2021-10-28
Age	3y 11m
Inbreeding	4%
AFC	35m
Calves	1
Weaned	0
Avg. WI	-
ICP	-

M 170041
Wean Mat. 93

Parentage		Sire	Dam
DNA			
Genomic			

M 170062
Age 7y | AFC 35m | ICP 378d
Calves 2 | Weaned - | Wean Mat. 89
Avg. WI - | CCB - | CCW -
Calvings: 20-10, 21-10

M 080086
Wean Mat. 83

M 100045
Age 14y | AFC 34m | ICP 580d
Calves 6 | Weaned - | Wean Mat. 102
Avg. WI - | CCB - | CCW -

M 100011
Wean Mat. 77

M 130073
Age 11y | AFC 36m | ICP 636d
Calves 5 | Weaned - | Wean Mat. 102
Avg. WI - | CCB - | CCW -

V 02222B

AB 020081
Age 11y | Avg. WI 88
Calves 7 | Weaned 1

GS 050045

EH 050043
Age 9y | Avg. WI -
Calves 6 | Weaned -

EH 030126

EH 050039
Age 9y | Avg. WI 93
Calves 6 | Weaned 1

GS 050045

M 070036
Age 8y | Avg. WI 103
Calves 5 | Weaned 1

MC TRUST

Boshof, Free State
mcvstraten@gmail.com

POSBUS 28, BOSHOF, 8340

Last Calf	
Calf ID	M 240071 (F)
Birth Date	2024-10-05
Sire ID	M 170041

Calvings: 24-10

Myostatin	
Q204X	Not Tested
NT821	Not Tested
F94L	Not Tested



COW VALUE 88

96	Calving Ease Value
95	Calf Growth Value
91	Milk Value
95	Maintenance Value
90	Fertility Value

GROWTH VALUE -

CARCASS VALUE -

PRODUCTION VALUE -

LOGIX
EBV Analysis 2025-09-17

Calf and Mother				Fertility			
Birth Dir.	Birth Mat.	Wean Dir.	Wean Mat.	Scr. Circ.	Heifer Fert.	Cow Fert.	Longev.
96	97	95	91	89	68	99	116
36%	22%	23%	20%	6%	45%	24%	50%

Post-Wean Growth			Frame			Carcass		
Post Wean	ADG	FCR	Mature Weight	Height	Length	EMA	Fat	Mar
99	92	-	105	94	92	-	-	-
18%	5%	-	10%	6%	6%	-	-	-

Birth Weight	205D Weight	365D Weight	540D Weight	ADG Index	FCR Index	Scrotum	LH
-	-	-	-	-	-	-	-

SELLER REMARKS: 8 Maande dragtig van M17-41

LOT 82 (F)

M 220062

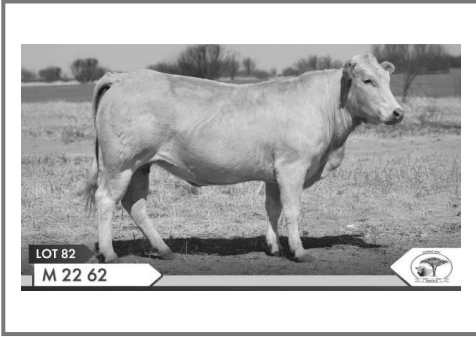

Kuddeboek	SP
Geb. dtm	2022-04-26
Oud.	3j 5m
Inteling	1%

M 170041
Spn Mat. 93

Ouerskap	Vaar	Moer
DNS		
Genomies		

M 080086
Spn Mat. 83

M 100045
Oud. 14j | OEK 34m | TKP 580d
Kalwers 6 | Gespeen - | Spn. Mat. 102
Gem. SI - | KKG - | KKS -

GS 050028
Spn Mat. 109

M 120090
Oud. 12j | OEK 36m | TKP 485d
Kalwers 7 | Gespeen - | Spn. Mat. 94
Gem. SI - | KKG - | KKS -

GS 080048
Oud. 8j | OEK 29m | TKP 479d
Kalwers 5 | Gespeen 1 | Spn. Mat. 78
Gem. SI 95 | KKG - | KKS -

V 02222B

AB 020081
Oud. 11j | Gem. SI 88
Kalwers 7 | Gespeen 1

GS 050045

EH 050043
Oud. 9j | Gem. SI -
Kalwers 6 | Gespeen -

B 000519

V 020312
Oud. 13j | Gem. SI 112
Kalwers 10 | Gespeen 2

GS 050024

GS 030045
Oud. 5j | Gem. SI 77
Kalwers 2 | Gespeen 1

MC TRUST

Boshof, Free State
mcvstraten@gmail.com

POSBUS 28.,BOSHOF, 8340

KOEIWAARDE 87

97	Kalfgemak Waarde
91	Kalfgroei Waarde
94	Melk Waarde
104	Onderhoudswaarde
91	Vrugbaarheidswaarde

GROEI WAARDE -

KARKAS WAARDE -

PRODUKSIE WAARDE -

LOGIX
GENOMICS CENTRA
EBV Analise 2025-09-17

Kalf en Moeder				Vrugbaarheid			
Geb. Dir.	Geb. Mat.	Spn. Dir.	Spn. Mat.	Skr. Omtr.	Vers Vrugb.	Koei Vrugb.	Lanklew.
96	99	91	94	84	86	93	106
42%	26%	35%	23%	8%	48%	26%	52%

Na-Speen Groei			Raam			Karkas		
Na-Speen	GDT	VOV	Volw. Gewig	Hoogte	Lengte	OSO	Vet	Mar
97	87	92	95	93	87	-	-	-
22%	7%	6%	11%	8%	8%	-	-	-

Geb. Gewig	205D Gewig	365D Gewig	540D Gewig	GDT Indeks	VOV Indeks	Skrotum	LH
-	-	-	-	-	-	-	-

VERKOPER OPMERKINGS: 7 Maande dragtig van M17-41

LOT 83 (F)

K 210187 HH

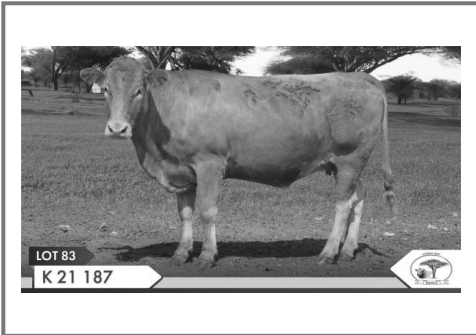

Kuddeboek	SP
Geb. dtm	2021-09-28
Oud.	4j
Inteling	4%
DNS	USC032904
OEK	28m
Kalwers	2
Gespeen	2
Gem. SI	93
TKP	345d

B 180127 HH
Spn Mat. 92

Ouerskap	Vaar	Moer
DNS		
Genomies		

B 130109
Spn Mat. 95

B 080457
Oud. 12j | OEK 35m | TKP 402d
Kalwers 9 | Gespeen 9 | Spn. Mat. 108
Gem. SI 102 | KKG 7.27 | KKS 44.5

B 040056
Spn Mat. 91

B 100667
Oud. 14j | OEK 34m | TKP 407d
Kalwers 11 | Gespeen 10 | Spn. Mat. 113
Gem. SI 107 | KKG 7.27 | KKS 44.5

Kalwings: 13-09, 14-10, 15-11,
16-10, 17-10, 18-09, 19-08, 20-09,
21-09, 23-10, 24-11

B 070312
Oud. 10j | OEK 31m | TKP 441d
Kalwers 7 | Gespeen 6 | Spn. Mat. 97
Gem. SI 99 | KKG 7.27 | KKS 44.5

B 100665

B 050151
Oud. 9j | Gem. SI 104
Kalwers 6 | Gespeen 6

B 990121 HH

B 020906
Oud. 9j | Gem. SI 95
Kalwers 3 | Gespeen 1

B 988705

B 010124
Oud. 10j | Gem. SI 101
Kalwers 7 | Gespeen 2

B 980112

B 991206
Oud. 8j | Gem. SI -
Kalwers 3 | Gespeen -

KOPERKOP HUGENOOT STOET

Polokwane, Limpopo
info@koperkop.co.za

POSBUS 204.,DENDRON, 0715

KOEIWAARDE 108

101	Kalfgemak Waarde
106	Kalfgroei Waarde
92	Melk Waarde
121	Onderhoudswaarde
105	Vrugbaarheidswaarde

GROEI WAARDE 89

KARKAS WAARDE -

PRODUKSIE WAARDE 104

LOGIX
GENOMICS CENTRA
Genomiese Teelwaarde
Analise 2025-09-17

Kalf en Moeder				Vrugbaarheid			
Geb. Dir.	Geb. Mat.	Spn. Dir.	Spn. Mat.	Skr. Omtr.	Vers Vrugb.	Koei Vrugb.	Lanklew.
112	79	106	92	99	119	97	102
87%	84%	86%	85%	84%	84%	81%	84%

Na-Speen Groei			Raam			Karkas		
Na-Speen	GDT	VOV	Volw. Gewig	Hoogte	Lengte	OSO	Vet	Mar
101	89	77	82	105	113	-	-	-
86%	84%	80%	84%	84%	84%	-	-	-

Geb. Gewig	205D Gewig	365D Gewig	540D Gewig	GDT Indeks	VOV Indeks	Skrotum	LH
41kg	250kg 113 (16)	241kg 101 (52)	393kg 104 (47)	-	-	-(B2)	-

VERKOPER OPMERKINGS: 6 Maande dragtig van B170073

LOT 84 (F)



K 230003



Herd Book	SP
Birth date	2023-05-23
Age	2y 4m
Inbreeding	5%

B 190112 HH
Wean Mat. 73

Parentage Sire Dam	
DNA	
Genomic	

B 200076 HH
Age 5y | AFC 35m | ICP 437d
Calves 2 | Weaned 2 | Wean Mat. 112
Avg. WI 96 | CCB 5.92 | CCW 44.9
Calvings: 23-05, 24-08

B 160029
Wean Mat. 84

B 140047 HH
Age 11y | AFC 37m | ICP 425d
Calves 8 | Weaned 6 | Wean Mat. 101
Avg. WI 102 | CCB 5.92 | CCW 44.9

B 140040
Wean Mat. 112

B 150067 HH
Age 7y | AFC 25m | ICP 441d
Calves 5 | Weaned 4 | Wean Mat. 116
Avg. WI 106 | CCB 5.92 | CCW 44.9

B 130157

B 050208
Age 11y | Avg. WI 97
Calves 6 | Weaned 6

B 100571

B 110807
Age 11y | Avg. WI 104
Calves 7 | Weaned 7

B 040098

B 100588
Age 5y | Avg. WI 110
Calves 2 | Weaned 1

B 110780

JDI 110010
Age 8y | Avg. WI 99
Calves 7 | Weaned 8

KOPERKOP HUGENOOT STOET

Polokwane, Limpopo
info@koperkop.co.za

POSBUS 204,,DENDRON, 0715

COW VALUE 93

128	Calving Ease Value
92	Calf Growth Value
92	Milk Value
116	Maintenance Value
86	Fertility Value

GROWTH VALUE 79

CARCASS VALUE -

PRODUCTION VALUE 89



EBV Analysis 2025-09-17

Calf and Mother				Fertility			
Birth Dir.	Birth Mat.	Wean Dir.	Wean Mat.	Scr. Circ.	Heifer Fert.	Cow Fert.	Longev.
121	114	92	92	83	99	81	104
69%	42%	63%	44%	51%	40%	18%	44%

Post-Wean Growth			Frame			Carcass		
Post Wean	ADG	FCR	Mature Weight	Height	Length	EMA	Fat	Mar
88	79	92	86	85	93	-	-	-
58%	48%	17%	36%	52%	51%			

Birth Weight	205D Weight	365D Weight	540D Weight	ADG Index	FCR Index	Scrotum	LH
33kg	224kg 97 (3)	297kg 96 (3)	-	-	-	- (B1)	-



Myostatin	
Q204X	Not Tested
NT821	Not Tested
F94L	Not Tested

SELLER REMARKS: 8 Maande dragtig van K210189

LOT 85 (F)



K 230032

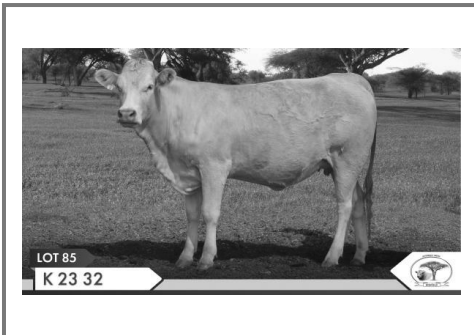

Herd Book	SP
Birth date	2023-08-17
Age	2y 2m
Inbreeding	5%

B 190105 HH
Wean Mat. 82

Parentage Sire Dam	
DNA	
Genomic	

B 190120 HH
Age 5y | AFC 34m | ICP 395d
Calves 3 | Weaned 3 | Wean Mat. 62
Avg. WI 91 | CCB 7.48 | CCW 48.7
Calvings: 22-07, 23-08, 24-09

B 160029
Wean Mat. 84

B 130050
Age 6y | AFC 26m | ICP 460d
Calves 4 | Weaned 4 | Wean Mat. 114
Avg. WI 103 | CCB 7.48 | CCW 48.7

B 130077
Wean Mat. 64

B 100552
Age 13y | AFC 33m | ICP 368d
Calves 11 | Weaned 11 | Wean Mat. 94
Avg. WI 102 | CCB 7.48 | CCW 48.7

B 130157

B 050208
Age 11y | Avg. WI 97
Calves 6 | Weaned 6

B 100664

B 040111
Age 10y | Avg. WI 105
Calves 6 | Weaned 3

B 090493

B 090473
Age 11y | Avg. WI 107
Calves 9 | Weaned 7

B 001236 HH
B 001217
Age 10y | Avg. WI 92
Calves 5 | Weaned 1

KOPERKOP HUGENOOT STOET

Polokwane, Limpopo
info@koperkop.co.za

POSBUS 204,,DENDRON, 0715

COW VALUE 93

117	Calving Ease Value
88	Calf Growth Value
74	Milk Value
135	Maintenance Value
99	Fertility Value

GROWTH VALUE 87

CARCASS VALUE -

PRODUCTION VALUE 90



EBV Analysis 2025-09-17

Calf and Mother				Fertility			
Birth Dir.	Birth Mat.	Wean Dir.	Wean Mat.	Scr. Circ.	Heifer Fert.	Cow Fert.	Longev.
139	112	88	74	89	108	93	105
70%	42%	66%	44%	53%	38%	19%	46%

Post-Wean Growth			Frame			Carcass		
Post Wean	ADG	FCR	Mature Weight	Height	Length	EMA	Fat	Mar
95	91	100	69	71	80	-	-	-
65%	49%	20%	33%	54%	52%			

Birth Weight	205D Weight	365D Weight	540D Weight	ADG Index	FCR Index	Scrotum	LH
35kg	230kg 94 (12)	232kg 92 (28)	307kg 98 (24)	-	-	- (B2)	-



Myostatin	
Q204X	Not Tested
NT821	Not Tested
F94L	Not Tested

SELLER REMARKS: 5 Maande dragtig van B180127

LOT 86 (F)



K 230040

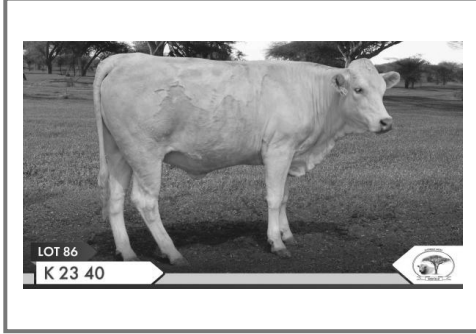

Kuddeboek	A
Geb. dtm	2023-08-19
Oud.	2j 2m
Inteling	0%

Ouerskap Vaar Moer

DNS

Genomies

KOPERKOP HUGENOOT STOET

Polokwane, Limpopo
info@koperkop.co.za

POSBUS 204., DENDRON, 0715

KOEIWAARDE -

-	Kalfgemak Waarde
-	Kalfgroei Waarde
-	Melk Waarde
-	Onderhoudswaarde
-	Vrugbaarheidswaarde

GROEI WAARDE -

KARKAS WAARDE -

PRODUKSIE WAARDE -

LOGIX
EBV Analise 2025-09-17

Kalf en Moeder				Vrugbaarheid			
Geb. Dir.	Geb. Mat.	Spn. Dir.	Spn. Mat.	Skr. Omtr.	Vers Vrugb.	Koei Vrugb.	Lanklew.
-	-	-	-	-	-	-	84 15%

Na-Speen Groei			Raam			Karkas		
Na-Speen	GDT	VOV	Volw. Gewig	Hoogte	Lengte	OSO	Vet	Mar
-	-	-	-	-	-	-	-	-

Geb. Gewig	205D Gewig	365D Gewig	540D Gewig	GDT Indeks	VOV Indeks	Skrotum	LH
-	-	-	337kg 105 (24)	-	-	- (B2)	-



Miostatien

Q204X	Nie Getoets
NT821	Nie Getoets
F94L	Nie Getoets

VERKOPER OPMERKINGS: 7 Maande dragtig van B190112

LOT 87 (F)



BD 230006

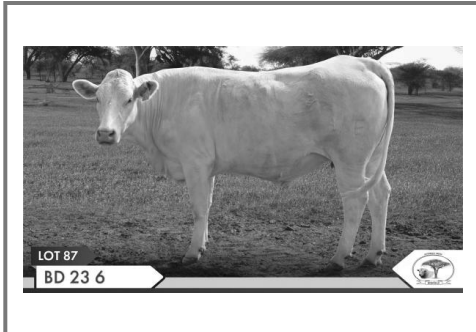

Kuddeboek	SP
Geb. dtm	2023-02-22
Oud.	2j 7m
Inteling	7%
DNS	U19571U013

B 120892
Spn Mat. 121

Ouerskap Vaar Moer
DNS
Genomies

BD 140295
Oud. 10j | OEK 60m | TKP 393d
Kalwers 4 | Gespeen 1 | Spn. Mat. 102
Gem. SI 100 | KKG 6.72 | KKS -
Kalwings: 19-12, 21-07, 22-05, 23-02

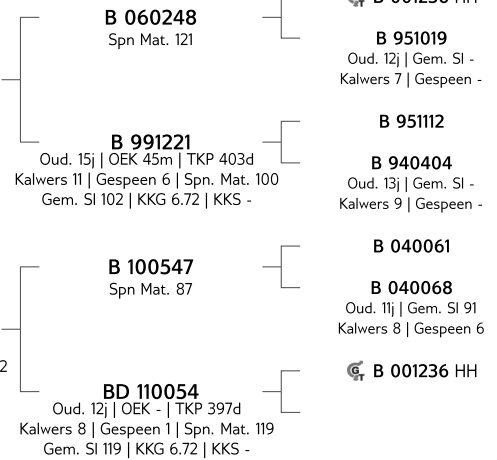

KOPERKOP HUGENOOT STOET

Polokwane, Limpopo
info@koperkop.co.za

POSBUS 204., DENDRON, 0715

KOEIWAARDE 95

92	Kalfgemak Waarde
101	Kalfgroei Waarde
111	Melk Waarde
89	Onderhoudswaarde
89	Vrugbaarheidswaarde

GROEI WAARDE 105

KARKAS WAARDE -

PRODUKSIE WAARDE 96

LOGIX
EBV Analise 2025-09-17

Kalf en Moeder				Vrugbaarheid			
Geb. Dir.	Geb. Mat.	Spn. Dir.	Spn. Mat.	Skr. Omtr.	Vers Vrugb.	Koei Vrugb.	Lanklew.
97	89	101	111	102	98	89	92
68%	47%	48%	37%	46%	34%	18%	49%

Na-Speen Groei			Raam			Karkas		
Na-Speen	GDT	VOV	Volw. Gewig	Hoogte	Lengte	OSO	Vet	Mar
99	100	97	110	102	103	-	-	-
34%	43%	39%	24%	48%	46%	-	-	-

Geb. Gewig	205D Gewig	365D Gewig	540D Gewig	GDT Indeks	VOV Indeks	Skrotum	LH
31kg	-	-	-	-	-	-	-



Miostatien

Q204X	Nie Getoets
NT821	Nie Getoets
F94L	Nie Getoets

VERKOPER OPMERKINGS: 7 Maande dragtig van K230010. Kudde vry getoets van TB en BM. Lab nr: 24/02/752 en 24/03/959. Geënt: RB51, Spons 10, Milt en Lamsiekte, Hondsdolheid en Knopvel.

LOT 88 (F)



BD 220083 HH

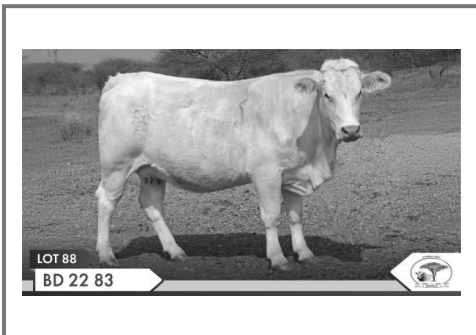

Herd Book	SP
Birth date	2022-11-15
Age	2y 11m
Inbreeding	3%
DNA	ASC033145

Parentage Sire Dam	
DNA	
Genomic <input checked="" type="checkbox"/>	

BD 130283
Age 11y | AFC 68m | ICP 738d
Calves 3 | Weaned 1 | Wean Mat. 113
Avg. WI 100 | CCB 7.14 | CCW -
Calvings: 18-11, 21-09, 22-11

B 130157
Wean Mat. 108

B 140106 HH
Age 8y | AFC 37m | ICP 354d
Calves 6 | Weaned 6 | Wean Mat. 96
Avg. WI 101 | CCB 7.14 | CCW -

B 990121 HH
Wean Mat. 117

BD 030019
Age 17y | AFC - | ICP -
Calves 1 | Weaned - | Wean Mat. 97
Avg. WI - | CCB 7.14 | CCW -

B 040098

B 100591
Age 10y | Avg. WI 105
Calves 7 | Weaned 5

B 100603

B 021111
Age 13y | Avg. WI 94
Calves 11 | Weaned 6

B 930030

B 950072
Age 10y | Avg. WI -
Calves 3 | Weaned -

CR 950041

KOPERKOP HUGENOOT STOET

Polokwane, Limpopo
info@koperkop.co.za

POSBUS 204,,DENDRON, 0715

COW VALUE 108

79	Calving Ease Value
114	Calf Growth Value
120	Milk Value
87	Maintenance Value
99	Fertility Value

GROWTH VALUE 117

CARCASS VALUE -

PRODUCTION VALUE 110

LOGIX
Genomic Breeding Value
Analysis 2025-09-17

Calf and Mother				Fertility			
Birth Dir.	Birth Mat.	Wean Dir.	Wean Mat.	Scr. Circ.	Heifer Fert.	Cow Fert.	Longev.
83	89	114	120	105	95	102	95
83%	79%	78%	78%	79%	77%	76%	79%

Post-Wean Growth			Frame			Carcass		
Post Wean	ADG	FCR	Mature Weight	Height	Length	EMA	Fat	Mar
123	118	116	112	116	117	-	-	-
78%	78%	77%	77%	79%	79%	-	-	-

Birth Weight	205D Weight	365D Weight	540D Weight	ADG Index	FCR Index	Scrotum	LH
32kg	-	-	-	-	-	-	-



Myostatin	
Q204X	Free
NT821	Free
F94L	Free

SELLER REMARKS: 7 Maande dragtig van K230010. Kudde vry getoets van TB en BM. Lab nr: 24/02/752 en 24/03/959. Geënt: RB51, Spons 10, Milt en Lamsiekte, Hondsdolheid en Knopvel.

LOT 90 (F)



BD 230122

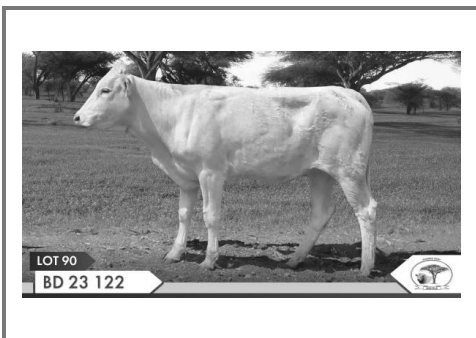

Herd Book	SP
Birth date	2023-12-13
Age	1y 10m
Inbreeding	3%

Parentage Sire Dam	
DNA	
Genomic <input checked="" type="checkbox"/>	

BD 160613
Age 8y | AFC 52m | ICP 483d
Calves 3 | Weaned - | Wean Mat. 97
Avg. WI - | CCB 6.23 | CCW -
Calvings: 21-04, 22-10, 23-12

B 060248
Wean Mat. 121

B 991221
Age 15y | AFC 45m | ICP 403d
Calves 11 | Weaned 6 | Wean Mat. 100
Avg. WI 102 | CCB 6.23 | CCW -

B 090531
Wean Mat. 121

BLN 050026
Age 17y | AFC 38m | ICP 429d
Calves 10 | Weaned 5 | Wean Mat. 67
Avg. WI 101 | CCB 6.23 | CCW -

B 001236 HH

B 951019
Age 12y | Avg. WI -
Calves 7 | Weaned -

B 951112

B 940404
Age 13y | Avg. WI -
Calves 9 | Weaned -

B 040047

B 961015
Age 15y | Avg. WI 87
Calves 11 | Weaned 3

B 001231

BLN 010022
Age 13y | Avg. WI 99
Calves 7 | Weaned 7

VAN EYK FAMILIE TRUST

Swartwater, Limpopo
0837020963
fv30@mweb.co.za

POSTNET SUITE #21, PRIVAAT-
SAK X2449, MOKOPANE, 0600

COW VALUE 89

80	Calving Ease Value
101	Calf Growth Value
110	Milk Value
97	Maintenance Value
83	Fertility Value

GROWTH VALUE 96

CARCASS VALUE -

PRODUCTION VALUE 89

LOGIX
EBV Analysis 2025-09-17

Calf and Mother				Fertility			
Birth Dir.	Birth Mat.	Wean Dir.	Wean Mat.	Scr. Circ.	Heifer Fert.	Cow Fert.	Longev.
88	80	101	110	89	93	85	86
69%	47%	51%	40%	48%	35%	18%	50%

Post-Wean Growth			Frame			Carcass		
Post Wean	ADG	FCR	Mature Weight	Height	Length	EMA	Fat	Mar
101	88	86	101	94	95	-	-	-
38%	45%	41%	25%	49%	48%	-	-	-

Birth Weight	205D Weight	365D Weight	540D Weight	ADG Index	FCR Index	Scrotum	LH
33kg	-	-	-	-	-	-	-



Myostatin	
Q204X	Not Tested
NT821	Not Tested
F94L	Not Tested

SELLER REMARKS: Geënt: RB51, Knopvelsiekte, Spons, Milt en Lamsiekte. Kudde is vry getoets van Bees Brusellose en Tuberkulose Lab Verslag nr: 24/06/3102.

LOT 91 (F)

BD 230124



Kuddeboek	SP
Geb. dtm	2023-12-29
Oud.	1j 9m
Inteling	6%

♂ B 190028 HH	Spn Mat. 93
♀ B 150082 HH	Oud. 8j OEK 24m TKP 437d Kalwers 6 Gespeen 5 Spn. Mat. 95 Gem. SI 91 KKG 7.15 KKS -
♂ B 090521	Spn Mat. 98
♂ B 140332	Oud. 11j OEK 56m TKP 420d Kalwers 5 Gespeen 1 Spn. Mat. 94 Gem. SI 85 KKG 7.15 KKS - Kalwings: 19-05, 20-08, 21-10, 22-10, 23-12
♂ B 120058	Oud. 13j OEK - TKP 533d Kalwers 7 Gespeen 2 Spn. Mat. 104 Gem. SI 94 KKG 7.15 KKS -

B 110705	Spn Mat. 93	B 040094	B 050183	Oud. 6j Gem. SI 94 Kalwers 3 Gespeen 2
B 150082 HH	Oud. 8j OEK 24m TKP 437d Kalwers 6 Gespeen 5 Spn. Mat. 95 Gem. SI 91 KKG 7.15 KKS -	B 070317	B 030021	Oud. 14j Gem. SI 104 Kalwers 10 Gespeen 7
B 090521	Spn Mat. 98	B 040094	B 991227	Oud. 11j Gem. SI 98 Kalwers 5 Gespeen 2
B 140332	Oud. 11j OEK 56m TKP 420d Kalwers 5 Gespeen 1 Spn. Mat. 94 Gem. SI 85 KKG 7.15 KKS - Kalwings: 19-05, 20-08, 21-10, 22-10, 23-12	B 990121 HH		
B 120058	Oud. 13j OEK - TKP 533d Kalwers 7 Gespeen 2 Spn. Mat. 104 Gem. SI 94 KKG 7.15 KKS -			

VAN EYK FAMILIE TRUST

Swartwater, Limpopo
0837020963
fv30@mweb.co.za

POSTNET SUITE #21, PRIVAAT-
SAK X2449, MOKOPANE, 0600

KOEIWAARDE	88
88	Kalfgemak Waarde
88	Kalfgroei Waarde
93	Melk Waarde
107	Onderhoudswaarde
99	Vrugbaarheidswaarde
GROEI WAARDE	93
KARKAS WAARDE	-
PRODUKSIE WAARDE	87

LOGIX
EBV Analise 2025-09-17

Kalf en Moeder				Vrugbaarheid			
Geb. Dir.	Geb. Mat.	Spn. Dir.	Spn. Mat.	Skr. Omtr.	Vers Vrugb.	Koei Vrugb.	Lanklew.
98	81	88	93	105	100	100	96
67%	45%	43%	40%	43%	32%	18%	44%

Na-Speen Groei			Raam			Karkas		
Na-Speen	GDT	VOV	Volw. Gewig	Hoogte	Lengte	OSO	Vet	Mar
95	94	99	92	99	90	-	-	-
37%	39%	20%	29%	44%	43%			

Geb. Gewig	205D Gewig	365D Gewig	540D Gewig	GDT Indeks	VOV Indeks	Skrotum	LH
30kg	-	-	-	-	-	-	-



Miostatien	
Q204X	Nie Getoets
NT821	Nie Getoets
F94L	Nie Getoets

VERKOPER OPMERKINGS: Geënt: RB51, Knopvelsiekte, Spons, Milt en Lamsiekte. Kudde is vry getoets van Bees Brusellose en Tuberkulose Lab Verslag nr: 24/06/3102.

LOT 92 (F)

BD 230048

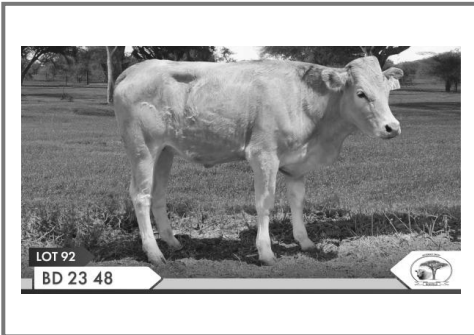

Kuddeboek	B
Geb. dtm	2023-10-16
Oud.	1j 12m
Inteling	2%

♂ B 190127 HH	Spn Mat. 92
♀ B 120858	Oud. 10j OEK 34m TKP 373d Kalwers 8 Gespeen 8 Spn. Mat. 113 Gem. SI 107 KKG 6.59 KKS -
♂ B 990121 HH	Spn Mat. 117
♂ B 140012	Spn Mat. 77
♂ B 100013	Oud. 14j OEK - TKP 1027d Kalwers 3 Gespeen 1 Spn. Mat. 109 Gem. SI 103 KKG 6.59 KKS - Kalwings: 18-03, 21-01, 23-10

B 140012	Spn Mat. 77	B 040047	B 040064	Oud. 13j Gem. SI 92 Kalwers 10 Gespeen 7
B 120858	Oud. 10j OEK 34m TKP 373d Kalwers 8 Gespeen 8 Spn. Mat. 113 Gem. SI 107 KKG 6.59 KKS -	B 070320	B 050205	Oud. 12j Gem. SI 96 Kalwers 9 Gespeen 7
B 990121 HH	Spn Mat. 117	B 930030	B 950072	Oud. 10j Gem. SI - Kalwers 3 Gespeen -

VAN EYK FAMILIE TRUST

Swartwater, Limpopo
0837020963
fv30@mweb.co.za

POSTNET SUITE #21, PRIVAAT-
SAK X2449, MOKOPANE, 0600

KOEIWAARDE	104
105	Kalfgemak Waarde
112	Kalfgroei Waarde
101	Melk Waarde
89	Onderhoudswaarde
91	Vrugbaarheidswaarde
GROEI WAARDE	100
KARKAS WAARDE	-
PRODUKSIE WAARDE	103

LOGIX
EBV Analise 2025-09-17

Kalf en Moeder				Vrugbaarheid			
Geb. Dir.	Geb. Mat.	Spn. Dir.	Spn. Mat.	Skr. Omtr.	Vers Vrugb.	Koei Vrugb.	Lanklew.
95	116	112	101	114	107	86	97
65%	41%	41%	39%	43%	31%	19%	42%

Na-Speen Groei			Raam			Karkas		
Na-Speen	GDT	VOV	Volw. Gewig	Hoogte	Lengte	OSO	Vet	Mar
113	103	99	112	102	101	-	-	-
36%	39%	21%	28%	44%	42%			

Geb. Gewig	205D Gewig	365D Gewig	540D Gewig	GDT Indeks	VOV Indeks	Skrotum	LH
32kg	-	-	-	-	-	-	-



Miostatien	
Q204X	Nie Getoets
NT821	Nie Getoets
F94L	Nie Getoets

VERKOPER OPMERKINGS: Geënt: RB51, Knopvelsiekte, Spons, Milt en Lamsiekte. Kudde is vry getoets van Bees Brusellose en Tuberkulose Lab Verslag nr: 24/06/3102.

LOT 93 (F)



BD 230060

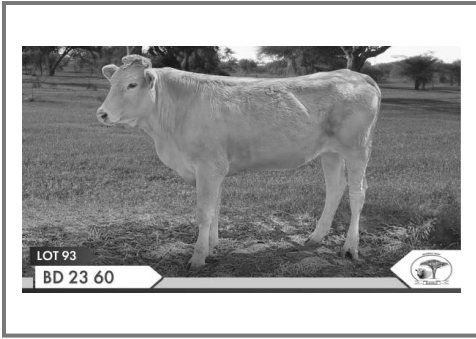

Herd Book	B
Birth date	2023-11-20
Age	1y 10m
Inbreeding	4%

B 120892	
Wean Mat. 121	
Parentage	Sire Dam
DNA	
Genomic	

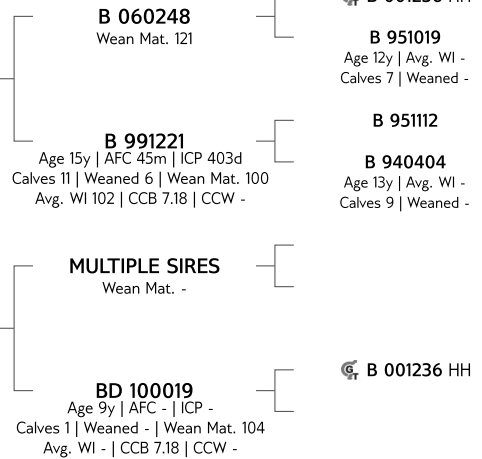

BD 130213
Age 11y | AFC 76m | ICP 453d
Calves 4 | Weaned - | Wean Mat. 90
Avg. WI - | CCB 7.18 | CCW -
Calvings: 20-02, 21-11, 22-10, 23-11

BD 100019
Age 9y | AFC - | ICP -
Calves 1 | Weaned - | Wean Mat. 104
Avg. WI - | CCB 7.18 | CCW -

VAN EYK FAMILIE TRUST

Swartwater, Limpopo
0837020963
fv30@mweb.co.za

POSTNET SUITE #21, PRIVAAT-
SAK X2449, MOKOPANE, 0600

COW VALUE 72

96	Calving Ease Value
83	Calf Growth Value
105	Milk Value
98	Maintenance Value
70	Fertility Value

GROWTH VALUE 98

CARCASS VALUE -

PRODUCTION VALUE 74

LOGIX
EBV Analysis 2025-09-17

Calf and Mother				Fertility			
Birth Dir.	Birth Mat.	Wean Dir.	Wean Mat.	Scr. Circ.	Heifer Fert.	Cow Fert.	Longev.
105	83	83	105	84	91	69	83
68%	44%	44%	31%	46%	30%	16%	46%

Post-Wean Growth			Frame			Carcass		
Post Wean	ADG	FCR	Mature Weight	Height	Length	EMA	Fat	Mar
83	87	67	100	81	86	-	-	-
32%	42%	39%	20%	47%	45%			

Birth Weight	205D Weight	365D Weight	540D Weight	ADG Index	FCR Index	Scrotum	LH
28kg	-	-	-	-	-	-	-



Myostatin	
Q204X	Not Tested
NT821	Not Tested
F94L	Not Tested

SELLER REMARKS: Geënt: RB51, Knopvelsiekte, Spons, Milt en Lamsiekte. Kuddes is vry getoets van Bees Brusellose en Tuberkulose Lab Verslag nr: 24/06/3102.

LOT 94 (F)



BD 230053

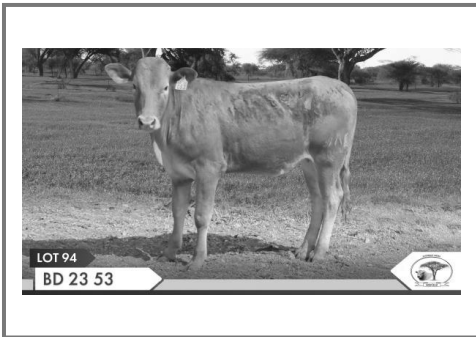

Herd Book	B
Birth date	2023-09-23
Age	2y
Inbreeding	2%
DNA	U19571U019

B 190140 HH	
Wean Mat. 104	
Parentage	Sire Dam
DNA	✓
Genomic	

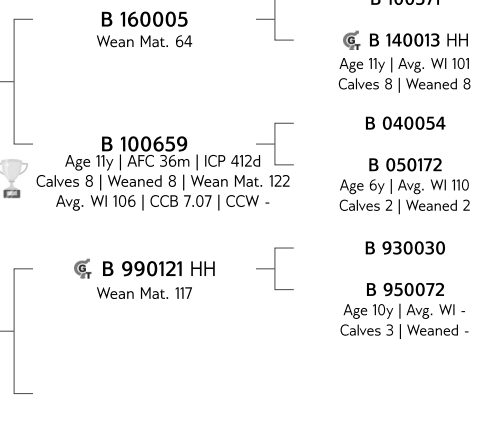

BD 110048
Age 13y | AFC - | ICP 562d
Calves 4 | Weaned 1 | Wean Mat. 113
Avg. WI 119 | CCB 7.07 | CCW -
Calvings: 19-02, 20-10, 21-11, 23-09

VAN EYK FAMILIE TRUST

Swartwater, Limpopo
0837020963
fv30@mweb.co.za

POSTNET SUITE #21, PRIVAAT-
SAK X2449, MOKOPANE, 0600

COW VALUE 105

96	Calving Ease Value
111	Calf Growth Value
109	Milk Value
98	Maintenance Value
93	Fertility Value

GROWTH VALUE 104

CARCASS VALUE -

PRODUCTION VALUE 105

LOGIX
EBV Analysis 2025-09-17

Calf and Mother				Fertility			
Birth Dir.	Birth Mat.	Wean Dir.	Wean Mat.	Scr. Circ.	Heifer Fert.	Cow Fert.	Longev.
96	96	111	109	125	105	90	95
64%	41%	42%	38%	43%	30%	18%	41%

Post-Wean Growth			Frame			Carcass		
Post Wean	ADG	FCR	Mature Weight	Height	Length	EMA	Fat	Mar
108	103	91	99	107	114	-	-	-
35%	39%	19%	25%	44%	42%			

Birth Weight	205D Weight	365D Weight	540D Weight	ADG Index	FCR Index	Scrotum	LH
33kg	-	-	-	-	-	-	-



Myostatin	
Q204X	Not Tested
NT821	Not Tested
F94L	Not Tested

SELLER REMARKS: Geënt: RB51, Knopvelsiekte, Spons, Milt en Lamsiekte. Kuddes is vry getoets van Bees Brusellose en Tuberkulose Lab Verslag nr: 24/06/3102.

LOT 95 (F)

BD 230073

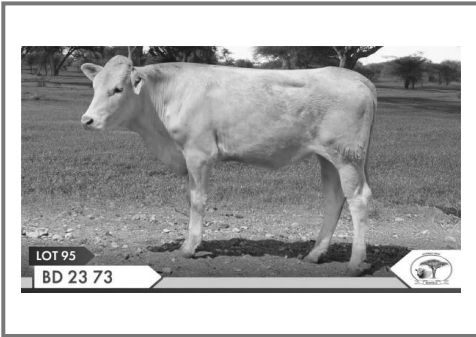

Kuddeboek	SP
Geb. dtm	2023-11-16
Oud.	1j 11m
Inteling	4%

Ouerskap	Vaar	Moer
DNS		
Genomies		

B 090521
Spn Mat. 98

B 090486
Spn Mat. 110

BD 200048
Oud. 5j | OEK 44m | TKP -
Kalwers 1 | Gespeen - | Spn. Mat. 108
Gem. SI - | KKG 5.66 | KKS -
Kalwings: 23-11

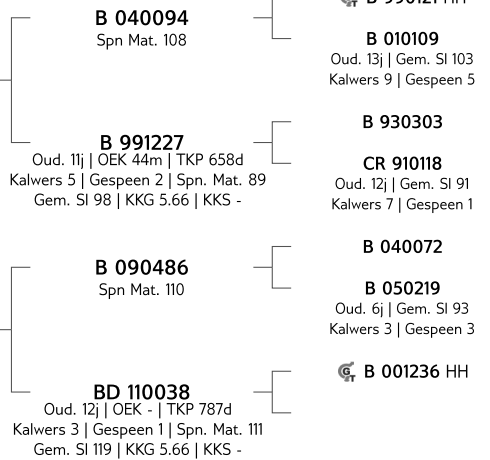

VAN EYK FAMILIE TRUST

Swartwater, Limpopo
0837020963
fv30@mweb.co.za

POSTNET SUITE #21, PRIVAAT-
SAK X2449, MOKOPANE, 0600

KOEIWAARDE 100	
80	Kalfgemak Waarde
104	Kalfgroei Waarde
103	Melk Waarde
95	Onderhoudswaarde
102	Vrugbaarheidswaarde
GROEI WAARDE 99	
KARKAS WAARDE -	
PRODUKSIE WAARDE 99	

LOGIX
GENOMICS CENTRA
EBV Analise 2025-09-17

Kalf en Moeder				Vrugbaarheid			
Geb. Dir.	Geb. Mat.	Spn. Dir.	Spn. Mat.	Skr. Omtr.	Vers Vrugb.	Koei Vrugb.	Lanklew.
91	78	104	103	90	102	101	105
69%	52%	53%	46%	44%	36%	20%	50%

Na-Speen Groei			Raam			Karkas		
Na-Speen	GDT	VOV	Volw. Gewig	Hoogte	Lengte	OSO	Vet	Mar
105	95	101	104	109	102	-	-	-
39%	42%	37%	28%	46%	45%	-	-	-

Geb. Gewig	205D Gewig	365D Gewig	540D Gewig	GDT Indeks	VOV Indeks	Skrotum	LH
28kg	-	-	-	-	-	-	-



Miostatien	
Q204X	Nie Getoets
NT821	Nie Getoets
F94L	Nie Getoets

VERKOPER OPMERKINGS: Geënt: RB51, Knopvelsiekte, Spons, Milt en Lamsiekte. Kudde is vry getoets van Bees Brusellose en Tuberkulose Lab Verslag nr: 24/06/3102.

LOT 96 (F)

BD 230077

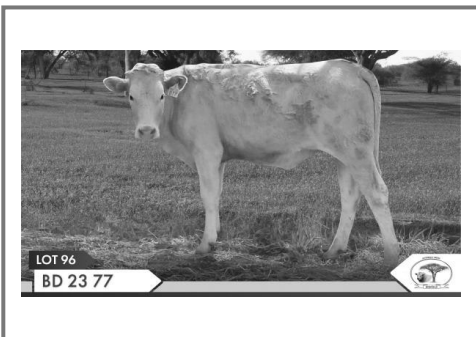

Kuddeboek	SP
Geb. dtm	2023-11-23
Oud.	1j 10m
Inteling	5%

Ouerskap	Vaar	Moer
DNS		
Genomies		

B 090521
Spn Mat. 98

BD 200011
Oud. 5j | OEK 47m | TKP -
Kalwers 1 | Gespeen - | Spn. Mat. 111
Gem. SI - | KKG 5.83 | KKS -
Kalwings: 23-11

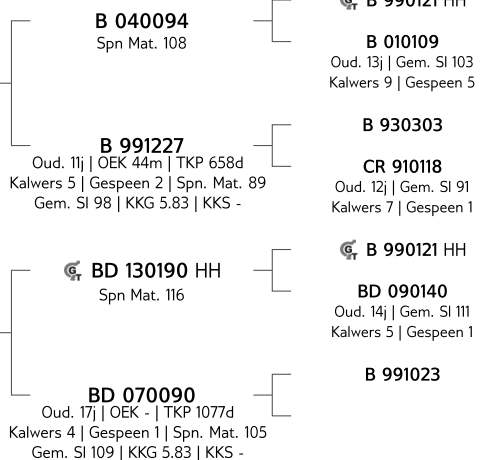

VAN EYK FAMILIE TRUST

Swartwater, Limpopo
0837020963
fv30@mweb.co.za

POSTNET SUITE #21, PRIVAAT-
SAK X2449, MOKOPANE, 0600

KOEIWAARDE 98	
83	Kalfgemak Waarde
101	Kalfgroei Waarde
104	Melk Waarde
98	Onderhoudswaarde
101	Vrugbaarheidswaarde
GROEI WAARDE 94	
KARKAS WAARDE -	
PRODUKSIE WAARDE 96	

LOGIX
GENOMICS CENTRA
EBV Analise 2025-09-17

Kalf en Moeder				Vrugbaarheid			
Geb. Dir.	Geb. Mat.	Spn. Dir.	Spn. Mat.	Skr. Omtr.	Vers Vrugb.	Koei Vrugb.	Lanklew.
92	81	101	104	90	101	101	100
68%	51%	48%	44%	42%	35%	19%	50%

Na-Speen Groei			Raam			Karkas		
Na-Speen	GDT	VOV	Volw. Gewig	Hoogte	Lengte	OSO	Vet	Mar
100	91	97	100	98	93	-	-	-
38%	40%	37%	27%	44%	43%	-	-	-

Geb. Gewig	205D Gewig	365D Gewig	540D Gewig	GDT Indeks	VOV Indeks	Skrotum	LH
28kg	-	-	-	-	-	-	-



Miostatien	
Q204X	Nie Getoets
NT821	Nie Getoets
F94L	Nie Getoets

VERKOPER OPMERKINGS: Geënt: RB51, Knopvelsiekte, Spons, Milt en Lamsiekte. Kudde is vry getoets van Bees Brusellose en Tuberkulose Lab Verslag nr: 24/06/3102.

LOT 97 (F)



BD 230026

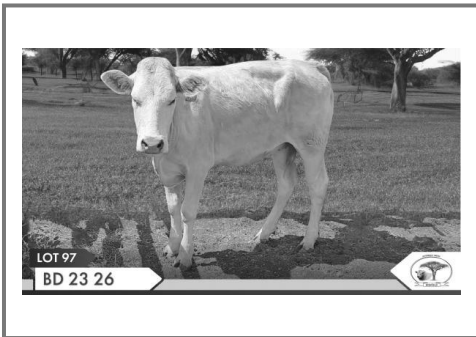

Herd Book	B
Birth date	2023-07-12
Age	2y 3m
Inbreeding	0%

B 120892
Wean Mat. 121

Parentage	Sire	Dam
DNA		
Genomic		

B 060248
Wean Mat. 121

B 991221
Age 15y | AFC 45m | ICP 403d
Calves 11 | Weaned 6 | Wean Mat. 100
Avg. WI 102 | CCB 6.9 | CCW -

B 990121 HH
Wean Mat. 117

B 001236 HH

B 951019
Age 12y | Avg. WI -
Calves 7 | Weaned -

B 951112

B 940404
Age 13y | Avg. WI -
Calves 9 | Weaned -

B 930030

B 950072
Age 10y | Avg. WI -
Calves 3 | Weaned -

BD 100014
Age 14y | AFC - | ICP 471d
Calves 4 | Weaned 1 | Wean Mat. 107
Avg. WI 117 | CCB 6.9 | CCW -
Calvings: 19-08, 20-08, 22-01, 23-07

VAN EYK FAMILIE TRUST

Swartwater, Limpopo
0837020963
fv30@mweb.co.za

POSTNET SUITE #21, PRIVAAT-
SAK X2449, MOKOPANE, 0600

COW VALUE 94

96	Calving Ease Value
104	Calf Growth Value
115	Milk Value
91	Maintenance Value
81	Fertility Value

GROWTH VALUE 102

CARCASS VALUE -

PRODUCTION VALUE 94

LOGIX
EBV Analysis 2025-09-17

Calf and Mother				Fertility			
Birth Dir.	Birth Mat.	Wean Dir.	Wean Mat.	Scr. Circ.	Heifer Fert.	Cow Fert.	Longev.
96	97	104	115	115	94	81	87
67%	46%	49%	39%	49%	36%	20%	49%

Post-Wean Growth			Frame			Carcass		
Post Wean	ADG	FCR	Mature Weight	Height	Length	EMA	Fat	Mar
99	97	90	107	91	98	-	-	-
36%	45%	41%	25%	50%	48%			

Birth Weight	205D Weight	365D Weight	540D Weight	ADG Index	FCR Index	Scrotum	LH
34kg	-	-	-	-	-	-	-



Myostatin	
Q204X	Not Tested
NT821	Not Tested
F94L	Not Tested

SELLER REMARKS: Geënt: RB51, Knopvelsiekte, Spons, Milt en Lamsiekte. Kudde is vry getoets van Bees Brusellose en Tuberkulose Lab Verslag nr: 24/06/3102.

LOT 98 (F)



BD 230042

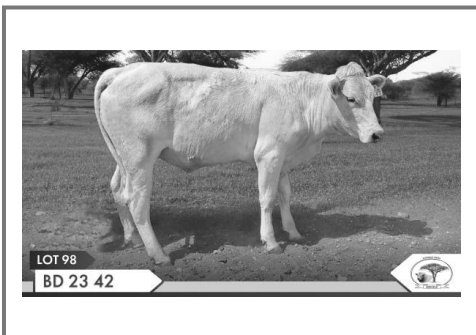

Herd Book	B
Birth date	2023-03-12
Age	2y 7m
Inbreeding	6%

B 090521
Wean Mat. 98

Parentage	Sire	Dam
DNA		
Genomic		

B 040094
Wean Mat. 108

B 991227
Age 11y | AFC 44m | ICP 658d
Calves 5 | Weaned 2 | Wean Mat. 89
Avg. WI 98 | CCB 6.75 | CCW -

B 990121 HH
Wean Mat. 117

B 990121 HH

B 010109
Age 13y | Avg. WI 103
Calves 9 | Weaned 5

B 930303

CR 910118
Age 12y | Avg. WI 91
Calves 7 | Weaned 1

B 930030

B 950072
Age 10y | Avg. WI -
Calves 3 | Weaned -

BD 120061
Age 13y | AFC - | ICP 906d
Calves 4 | Weaned - | Wean Mat. 113
Avg. WI - | CCB 6.75 | CCW -
Calvings: 15-10, 18-12, 20-06, 23-03

VAN EYK FAMILIE TRUST

Swartwater, Limpopo
0837020963
fv30@mweb.co.za

POSTNET SUITE #21, PRIVAAT-
SAK X2449, MOKOPANE, 0600

COW VALUE 99

82	Calving Ease Value
106	Calf Growth Value
106	Milk Value
95	Maintenance Value
96	Fertility Value

GROWTH VALUE 98

CARCASS VALUE -

PRODUCTION VALUE 98

LOGIX
EBV Analysis 2025-09-17

Calf and Mother				Fertility			
Birth Dir.	Birth Mat.	Wean Dir.	Wean Mat.	Scr. Circ.	Heifer Fert.	Cow Fert.	Longev.
88	85	106	106	103	102	94	95
67%	54%	49%	45%	43%	38%	22%	52%

Post-Wean Growth			Frame			Carcass		
Post Wean	ADG	FCR	Mature Weight	Height	Length	EMA	Fat	Mar
109	97	96	103	100	98	-	-	-
40%	41%	36%	30%	45%	44%			

Birth Weight	205D Weight	365D Weight	540D Weight	ADG Index	FCR Index	Scrotum	LH
34kg	-	-	-	-	-	-	-



Myostatin	
Q204X	Not Tested
NT821	Not Tested
F94L	Not Tested

SELLER REMARKS: Geënt: RB51, Knopvelsiekte, Spons, Milt en Lamsiekte. Kudde is vry getoets van Bees Brusellose en Tuberkulose Lab Verslag nr: 24/06/3102.

LOT 99 (F)



BD 230067

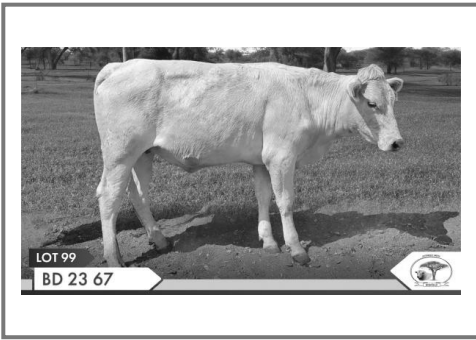

Kuddeboek	SP
Geb. dtm	2023-10-02
Oud.	2j
Inteling	2%

B 190140 HH
Spn Mat. 104

Ouerskap	Vaar	Moer
DNS		
Genomies		

BD 200017
Oud. 5j | OEK 32m | TKP 375d
Kalwers 2 | Gespeen - | Spn. Mat. 110
Gem. SI - | KKG 6.53 | KKS -
Kalwings: 22-09, 23-10

B 160005
Spn Mat. 64

B 100659
Oud. 11j | OEK 36m | TKP 412d
Kalwers 8 | Gespeen 8 | Spn. Mat. 122
Gem. SI 106 | KKG 6.53 | KKS -

B 090521
Spn Mat. 98

BD 130278
Oud. 11j | OEK 62m | TKP 384d
Kalwers 3 | Gespeen 2 | Spn. Mat. 113
Gem. SI 95 | KKG 6.53 | KKS -

B 100571

B 140013 HH
Oud. 11j | Gem. SI 101
Kalwers 8 | Gespeen 8

B 040054

B 050172
Oud. 6j | Gem. SI 110
Kalwers 2 | Gespeen 2

B 040094

B 991227
Oud. 11j | Gem. SI 98
Kalwers 5 | Gespeen 2

L 080059

BD 010003
Oud. 19j | Gem. SI -
Kalwers 2 | Gespeen -

VAN EYK FAMILIE TRUST

Swartwater, Limpopo
0837020963
fv30@mweb.co.za

POSTNET SUITE #21, PRIVAAT-
SAK X2449, MOKOPANE, 0600

KOEIWAARDE 99

82	Kalngemak Waarde
100	Kalngroei Waarde
107	Melk Waarde
101	Onderhoudswaarde
100	Vrugbaarheidswaarde

GROEI WAARDE 99

KARKAS WAARDE -

PRODUKSIE WAARDE 98

LOGIX
GENETICS CENTRA
EBV Analise 2025-09-17

Kalf en Moeder				Vrugbaarheid			
Geb. Dir.	Geb. Mat.	Spn. Dir.	Spn. Mat.	Skr. Omtr.	Vers Vrugb.	Koei Vrugb.	Lanklew.
92	78	100	107	103	105	98	100
65%	40%	45%	36%	43%	28%	17%	39%

Na-Speen Groei			Raam			Karkas		
Na-Speen	GDT	VOV	Volw. Gewig	Hoogte	Lengte	OSO	Vet	Mar
103	99	98	96	113	109	-	-	-
34%	39%	22%	23%	44%	43%	-	-	-

Geb. Gewig	205D Gewig	365D Gewig	540D Gewig	GDT Indeks	VOV Indeks	Skrotum	LH
30kg	-	-	-	-	-	-	-



Miostasien

Q204X	Nie Getoets
NT821	Nie Getoets
F94L	Nie Getoets

VERKOPER OPMERKINGS: Geënt: RB51, Knopvelsiekte, Spons, Milt en Lamsiekte. Kudde is vry getoets van Bees Brusellose en Tuberkulose Lab Verslag nr: 24/06/3102.

LOT 100 (F)



BD 230058

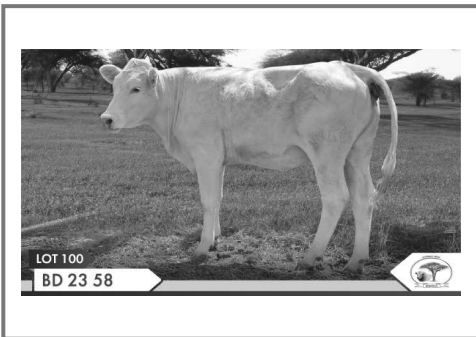

Kuddeboek	B
Geb. dtm	2023-11-04
Oud.	1j 11m
Inteling	0%

B 120892
Spn Mat. 121

Ouerskap	Vaar	Moer
DNS		
Genomies		

BD 120066
Oud. 12j | OEK - | TKP 600d
Kalwers 4 | Gespeen 3 | Spn. Mat. 109
Gem. SI 103 | KKG 5.51 | KKS -
Kalwings: 18-12, 20-02, 21-01, 23-11

B 060248
Spn Mat. 121

B 991221
Oud. 15j | OEK 45m | TKP 403d
Kalwers 11 | Gespeen 6 | Spn. Mat. 100
Gem. SI 102 | KKG 5.51 | KKS -

B 990121 HH
Spn Mat. 117

B 001236 HH

B 951019
Oud. 12j | Gem. SI -
Kalwers 7 | Gespeen -

B 951112

B 940404
Oud. 13j | Gem. SI -
Kalwers 9 | Gespeen -

B 930030

B 950072
Oud. 10j | Gem. SI -
Kalwers 3 | Gespeen -

VAN EYK FAMILIE TRUST

Swartwater, Limpopo
0837020963
fv30@mweb.co.za

POSTNET SUITE #21, PRIVAAT-
SAK X2449, MOKOPANE, 0600

KOEIWAARDE 96

86	Kalngemak Waarde
105	Kalngroei Waarde
116	Melk Waarde
94	Onderhoudswaarde
85	Vrugbaarheidswaarde

GROEI WAARDE 98

KARKAS WAARDE -

PRODUKSIE WAARDE 95

LOGIX
GENETICS CENTRA
EBV Analise 2025-09-17

Kalf en Moeder				Vrugbaarheid			
Geb. Dir.	Geb. Mat.	Spn. Dir.	Spn. Mat.	Skr. Omtr.	Vers Vrugb.	Koei Vrugb.	Lanklew.
90	89	105	116	108	96	84	90
68%	46%	49%	40%	46%	36%	20%	50%

Na-Speen Groei			Raam			Karkas		
Na-Speen	GDT	VOV	Volw. Gewig	Hoogte	Lengte	OSO	Vet	Mar
101	94	91	104	89	94	-	-	-
36%	44%	38%	25%	48%	47%	-	-	-

Geb. Gewig	205D Gewig	365D Gewig	540D Gewig	GDT Indeks	VOV Indeks	Skrotum	LH
32kg	-	-	-	-	-	-	-



Miostasien

Q204X	Nie Getoets
NT821	Nie Getoets
F94L	Nie Getoets

VERKOPER OPMERKINGS: Geënt: RB51, Knopvelsiekte, Spons, Milt en Lamsiekte. Kudde is vry getoets van Bees Brusellose en Tuberkulose Lab Verslag nr: 24/06/3102.

BOSVELD HUGENOOT GROEP VEILING

04 October 2025



LOT	Dier Info		Actual Values												Expected Breeding Values					Indices		Dam									
	Animal ID	Sex	SEC	Birth Wt (kg)	205d Wt (kg)	CCB Ratio	CCW Ratio	Length Height Ratio	Scr. Circ. (mm)	Birth Dir (kg)	Birth Mat (kg)	Birth Dir (kg)	Birth Mat (kg)	Wean Dir (kg)	Wean Mat (kg)	Post Wean (kg)	Mature Weight (kg)	ADG (g/d)	FCR (kg/kg)	Scr. Circ. (mm)	Height. (mm)		Length (mm)	Wean	ADG	Scr. Circ.	Avg. Wean Index	Nr. Calves	Repr. Index		
Breed Average																															
Auction Average																															
1	K	220023	M	SP	34	233	6.87	41.7	1.22	319	0.13	0.01	6.4	4.0	7	8	101	-1	13.3	7.0	10.0	103	104	99	102	5.0	82				
2	K	220192	M	SP	36	244	6.56	-	1.20	310	0.37	0.53	8.4	5.9	13.4	4.7	181	-20	17.3	21	25	107	117	109	102	2	95				
3	K	220228	M	SP	40	-	-	-	1.24	340	-2.19	0.34	9.2	1.4	18.9	12.1	226	-18	37.5	26	41	-	84	152	105	11	114				
4	M	220037	M	SP	-	-	-	-	-	-	1.12	0.24	3.9	2.5	5.3	5.8	66	4	7.1	2	-1	-	-	-	87	5	63				
5	YARIZI	220105	M	SP	38	208	8.39	45.4	1.19	285	2.23	0.72	11.1	6.7	19.1	11.8	151	12	10.4	35	37	112	121	94	97	2	62				
6	K	220181	M	SP	41	239	7.72	-	1.23	305	0.32	-1.11	3.7	1.8	4.5	-10.6	58	-1	6.9	-6	-3	102	97	86	102	11	112				
7	K	220033	M	SP	44	241	6.9	43.9	1.25	355	1.67	0.76	9.6	8.4	19.3	5.1	219	-17	17.8	29	38	98	123	110	105	3	105				
8	K	220123	M	SP	42	254	6.4	-	1.17	325	0.98	-0.50	6.9	7.9	8.1	6.0	57	5	13.2	8	12	103	100	100	101	12	113				
9	K	220167	M	SP	33	214	7.8	-	1.21	300	-2.13	0.48	-0.5	1.3	-2.6	3.0	-1	16	5.5	-9	-3	93	95	83	101	3	101				
10	B	200213	M	SP	40	323	7.87	-	1.26	330	-1.03	-0.38	15.3	8.7	20.8	9.8	115	0	23.8	15	42	132	90	122	108	11	111				
11	K	220110	M	SP	40	255	7.41	-	1.23	340	0.03	0.10	10.8	2.7	18.2	15.8	185	-19	17.3	13	23	104	102	109	108	5	92				
12	B	190088	M	SP	43	277	6.81	40.4	1.24	315	0.21	0.19	-0.2	6.4	-2.8	5.7	13	12	1.8	-8	-4	102	95	75	102	10	104				
13	M	220071	M	SP	-	-	-	-	-	-	0.72	-0.09	3.0	-0.5	2.0	2.9	50	0	6.2	2	-3	-	-	-	85	4	83				
15	K	220086	M	SP	46	231	9.98	48	1.15	325	1.70	-0.41	10.1	-3.5	12.8	-3.4	106	-2	14.8	10	3	94	111	103	84	3	108				
16	K	220095	M	SP	35	242	6.07	41.5	1.23	320	-1.19	-1.05	14.1	-1.6	17.3	12.5	75	-1	6.5	7	23	100	109	85	94	6	107				
17	K	220217	M	SP	35	226	7.03	-	1.22	300	-1.54	0.68	-2.1	2.9	-2.7	2.3	35	9	12.5	3	5	98	95	98	98	4	114				
18	K	220182	M	SP	32	239	8.36	-	1.21	300	-2.56	-0.32	0.4	-0.7	1.1	-10.9	93	13	12.1	20	21	106	109	97	98	3	113				
19	K	220075	M	SP	28	282	7.45	54.2	1.23	320	-3.60	-0.55	1.8	3.1	2.4	-2.2	54	20	7.7	10	18	129	106	88	114	3	101				
20	YARIZI	210010	M	SP	30	135	8.17	27.8	1.30	290	-0.31	-0.17	3.1	5.6	6.9	15.9	57	34	6.1	6	9	86	108	85	96	3	80				
21	K	220096	M	B	33	243	6.57	-	1.19	330	-2.86	-1.90	0.9	-1.6	-0.3	-4.4	46	-10	8.3	-1	-14	102	92	89	96	11	116				
22	K	220005	M	SP	39	242	5.61	43.6	1.27	355	1.13	1.48	14.4	8.4	21.6	5.9	131	4	20.9	20	40	101	96	116	101	8	105				
23	V	211542	F	SP	30	261	-	-	-	-	0.24	0.04	6.0	10.1	5.5	10.8	116	0	14.6	9	14	112	-	103	104	10	105				
24	V	217050	F	SP	30	269	-	-	-	-	1.07	-0.49	12.2	6.0	16.7	0.0	144	0	19.1	14	24	116	-	112	116	4	99				
25	V	214848	F	SP	34	239	-	-	-	-	1.33	-0.12	10.7	7.2	14.7	11.6	165	-16	20.3	14	22	100	-	115	103	6	89				
26	V	174065	F	SP	34	203	-	-	-	-	0.63	0.07	3.3	-0.2	6.0	0.0	0	0	0	0	0	90	-	-	95	5	107				



BOSVELD HUGENOOT GROEP VEILING

04 October 2025



Dier Info		Werklike Syfers										Verwagte Teelwaardes					Indekse			Moeder							
LOT	Dier ID	Geslag	AFD	Geb. Gewig (kg)	205d Gewig (kg)	KKG Verh.	KKS Verh.	Lengte Hoogte Verh.	Skr. Omtr. (mm)	Geb. Dir (kg)	Geb. Mat (kg)	Spn Dir (kg)	Spn Mat (kg)	Na-Spn (kg)	Volw. Gewig (kg)	GDT (g/d)	VOV (kg/kg)	Skr. Omtr. (mm)	Hoogte (mm)	Lengte (mm)	Spn. GDT	Skr. Omtr.	Gem. Spn. Indeks	Aant. Kalw.	Repr. Indeks		
Ras Gemiddeld																											
Aanbod Gemiddeld																											
27	K 220077	V	SP	32	227	5.99	46.5	-	-	-1.74	-0.32	-0.4	-1.6	-5.4	2.5	60	2	15.4	14	4	104	-	104	105	6	109	
28	K 220158	V	SP	32	195	5.41	-	-	-	-3.25	-0.81	-11.6	2.3	-15.7	-9.7	-47	11	-9.8	-20	-32	85	-	51	95	10	103	
29	K 220170	V	A	33	240	8.07	48.9	-	-	-1.64	-0.37	6.4	4.7	11.0	-1.2	86	8	12.5	10	16	112	-	98	109	3	119	
30	K 220089	V	SP	35	217	5.95	-	-	-	-0.46	-1.43	7.5	-2.5	12.2	-12.7	97	-6	9.4	5	-0	95	-	92	94	3	107	
31	K 220176	V	SP	31	212	8.91	41.1	-	-	-1.64	-0.29	0.9	-1.1	0.2	-7.8	48	9	3.8	-6	-5	98	-	80	97	3	115	
32	K 220231	V	A	-	-	-	-	-	-	0.19	0.65	0.0	0.0	0.0	0.0	0	0	0	0	0	-	-	-	-	-	-	
33	SFF 192208	V	SP	38	198	5.68	35.5	-	-	1.15	-0.85	16.6	14.0	19.9	25.5	178	-22	20.2	17	27	112	-	115	106	8	92	
34	AB 172517	V	SP	-	-	-	-	-	-	3.11	0.05	21.8	6.2	29.0	8.2	156	-6	25.4	22	36	-	-	126	8	75		
35	AB 174417	V	SP	-	-	-	-	-	-	0.64	0.45	7.0	6.3	11.9	7.5	72	0	11.7	6	6	-	-	97	2	25		
36	BD 180807	V	B	33	-	-	-	-	-	1.58	-0.26	9.6	6.9	12.6	10.0	132	-6	16.1	17	22	-	-	106	6	61		
37	M 210072	V	B	-	-	-	-	-	-	0.06	0.02	0.4	1.5	-0.2	3.3	61	7	6	2	-2	-	-	85	5	50		
38	M 200110	V	SP	-	-	-	-	-	-	1.05	0.35	3.8	2.8	5.7	6.1	68	2	6.9	3	-0	-	-	86	5	63		
39	M 210013	V	SP	-	-	-	-	-	-	0.76	0.10	3.7	1.5	5.7	9.4	63	9	7.1	2	1	-	-	87	4	84		
40	V 194807	V	SP	30	-	-	-	-	-	0.72	-0.18	8.6	3.4	12.7	11.6	123	-15	12.6	19	19	-	-	99	6	77		
41	V 228722	V	B	32	229	6.24	-	-	-	0.98	0.27	5.9	3.8	9.7	0.0	0	0	0	0	0	92	-	-	92	3	96	
42	V 174415	V	SP	34	238	-	-	-	-	1.69	0.10	8.7	7.6	11.8	10.3	104	-1	13.2	11	12	109	-	100	109	6	84	
43	V 184855	V	SP	32	269	-	-	-	-	1.06	0.09	8.9	2.6	9.7	13.0	123	-6	14.2	14	17	115	-	102	102	6	89	
44	V 213511	V	SP	33	251	-	-	-	-	0.88	-0.03	7.8	8.6	10.1	15.2	123	-7	16.2	13	18	106	-	106	110	4	79	
45	V 195239	V	SP	34	339	-	-	-	-	1.84	0.14	10.0	7.3	16.0	11.6	161	-8	14.1	18	23	100	-	102	92	5	79	
46	K 220205	V	B	44	245	8.35	42	-	-	1.37	0.80	11.7	3.7	11.4	17.3	64	1	21.8	14	16	115	-	118	114	3	95	
47	BD 220097	V	SP	34	-	4.29	-	-	-	0.79	-0.31	10.2	4.8	14.8	16.5	108	-2	13.5	15	16	-	-	100	106	4	67	
48	K 220067	V	SP	38	205	7.21	39.6	-	-	-0.66	1.11	-1.9	-0.8	-6.8	-4.4	58	-5	11.5	3	-12	89	-	96	96	5	108	
49	K 220172	V	SP	31	219	7.87	43.6	-	-	-1.83	-0.32	3.8	2.6	6.6	-2.5	85	11	9.4	10	17	101	-	92	103	3	113	
50	K 220210	V	A	-	-	-	-	-	-	-0.98	-0.64	5.7	-1.3	1.8	15.6	104	0	18.5	19	20	-	-	111	-	-		
51	K 220153	V	SP	35	210	7.45	33.3	-	-	-1.37	0.08	3.4	1.9	7.5	4.4	82	1	14.4	-1	1	91	-	102	97	12	113	

BOSVELD HUGENOOT GROEP VEILING

04 October 2025



Actual Values

Expected Breeding Values

Indices

Dam

LOT	Animal ID	Sex	SEC	Birth Wt (kg)	205d Wt (kg)	CCB Ratio	CCW Ratio	Length Height Ratio	Scr. Circ. (mm)	Birth Dir (kg)	Birth Mat (kg)	Birth Dir (kg)	Birth Mat (kg)	Wean Dir (kg)	Wean Mat (kg)	Post Wean (kg)	Mature Weight (kg)	ADG (g/d)	FCR (kg/kg)	Scr. Circ. (mm)	Height. (mm)	Length (mm)	Mean ADG	Scr. Circ.	Avg. Wean Index	Nr. Calves	Repr. Index			
Breed Average																														
Auction Average																														
52	K 220084	F	SP	40	247	7.97	36.8	-	-	0.28	0.01	6.4	4.0	7	8	101	-1	13.3	7.0	10.0	13.3	9.7	8	18	110	-	92	102	3	101
55	YARI190003	F	SP	30	239	6.86	48	-	-	0.13	0.01	6.4	3.3	8	7	95	1	12.8	9	12	103	104	99	102	5.0	82				
56	SFF 184166	F	SP	40	239	6.93	40.1	-	-	1.62	0.62	13.3	7.6	12.6	20.4	128	6	20.4	19	24	119	-	115	113	9	107				
57	BD 170920	F	B	36	-	-	-	-	-	0.80	0.43	8.1	6.1	5.6	3.5	70	-6	11.2	11	9	-	-	-	95	1	-				
58	BD 180809	F	SP	32	-	-	-	-	-	1.75	0.36	9.9	9.5	12.3	9.8	124	-2	14.6	12	20	-	-	-	103	4	42				
59	M 200106	F	SP	-	-	-	-	-	-	0.71	0.13	4.8	1.8	7.2	10.7	74	0	8.3	4	3	-	-	-	89	4	84				
60	M 210032	F	SP	-	-	-	-	-	-	0.56	0.16	3.6	2.1	4.8	10.2	82	0	7.8	3	3	-	-	-	88	8	92				
61	BD 220078	F	B	30	-	7.23	-	-	-	-0.31	-0.09	3.2	7.7	-0.8	8.9	66	10	15.8	-2	4	-	-	-	105	3	-4				
62	BD 220086	F	SP	31	-	6.74	-	-	-	-0.53	0.56	3.7	6.0	1.5	8.1	68	5	10.7	10	11	-	-	-	94	4	54				
63	K 220178	F	SP	34	198	5.5	31.7	-	-	-1.79	-0.39	0.6	-3.0	-7.0	0.2	1	7	2	-	88	-13	88	-	72	92	6	107			
66	K 200229	F	B5	-	-	-	-	-	-	1.12	-0.36	10.5	1.2	12.5	6.8	144	-5	21.1	16	22	-	-	-	117	-	-				
67	K 210156	F	SP	36	250	6.45	42.9	-	-	-0.95	0.66	5.7	1.1	3.5	33.5	86	-10	15.1	12	8	111	-	104	107	11	111				
68	SFF 212339	F	SP	43	177	6.55	33.5	-	-	1.57	0.56	5.3	6.2	6.1	19.9	47	10	15.6	-2	-1	85	-	105	97	6	73				
69	SFF 211326	F	SP	33	229	4.84	39.2	-	-	0.37	-0.90	13.4	11.9	13.6	36.9	151	-15	17.6	13	22	106	-	109	104	4	92				
70	K 220100	F	SP	32	242	5.03	39.6	-	-	-0.48	-1.20	13.7	0.0	27.9	23.4	197	-14	13.3	25	34	109	-	100	108	12	114				
71	K 220008	F	SP	31	219	6.31	44.5	-	-	-1.55	-1.90	2.2	-2.8	-0.3	-27.0	73	-0	3.6	-1	-5	96	-	79	102	3	114				
72	K 220071	F	A	-	-	-	-	-	-	0.86	0.63	5.0	-4.8	-2.0	9.3	43	0	15.8	11	0	-	-	-	105	-	-				
73	AB 172917	F	SP	-	-	-	-	-	-	0.45	-0.08	12.2	3.7	16.1	9.5	138	-2	16.5	19	23	-	-	-	107	6	92				
74	BD 180819	F	B	34	-	-	-	-	-	2.38	0.52	9.3	11.9	17.5	10.8	190	-6	14.5	27	32	-	-	-	103	2	-111				
75	YARI190030	F	SP	26	198	5.75	31.4	1.21	-	-1.89	-0.69	7.6	-4.1	9.4	19.3	88	-4	8.1	-3	7	95	94	89	102	5	107				
76	YARI200016	F	SP	30	172	6.55	-	1.21	-	0.93	0.63	8.4	-8.8	9.9	1.2	106	10	12.3	14	13	105	127	98	105	1	86				
79	YARI200010	F	SP	34	195	7.52	-	-	-	1.95	-0.37	11.5	-5.5	12.2	9.0	90	-2	10.4	8	12	108	-	94	101	4	84				
80	YARI190029	F	B	39	240	8.21	40.4	1.22	-	1.30	-0.45	11.3	-5.5	20.0	5.8	193	-14	18.3	25	37	111	112	111	118	6	94				
81	M 210097	F	SP	-	-	-	-	-	-	0.68	0.13	4.7	1.6	7.0	10.6	74	0	8.2	3	3	-	-	-	89	2	47				
82	M 220062	F	SP	-	-	-	-	-	-	0.69	0.05	3.1	2.3	6.2	4.5	57	5	5.9	3	-1	-	-	-	84	7	84				

BOSVELD HUGENOOT GROEP VEILING

04 October 2025



Dier Info		Werklike Syfers										Verwagte Teelwaardes					Indekse			Moeder											
LOT	Dier ID	Geslag	AFD	Geb. Gewig (kg)	205d Gewig (kg)	KKG Verh.	KKS Verh.	Lengte Hoogte Verh.	Skr. Omtr. (mm)	Geb. Dir (kg)	Geb. Mat (kg)	Spn Dir (kg)	Spn Mat (kg)	Na-Spn (kg)	Volw. Gewig (kg)	GDT (g/d)	VOV (kg:kg)	Skr. Omtr. (mm)	Hoogte (mm)	Lengte (mm)	Spn.	GDT	Skr. Omtr.	Gem. Spn. Indeks	Gem. Skn. Omtr.	Aant. Kalw.	Repr. Indeks				
Ras Gemiddeld																															
Aanbod Gemiddeld																															
				34	233	6.87	41.7	1.22	319	0.13	0.01	6.4	4.0	7	8	101	-1	13.3	7.0	10.0											
83	K 210187	V	SP	41	250	6.68	44.7	-	-	-0.96	0.76	8.4	1.8	7.7	-3.6	63	16	12.8	10	23	113	-	99	107	11	105					
84	K 230003	V	SP	33	224	5.83	47	-	-	-1.79	-0.49	3.2	1.8	1.3	-1.0	30	6	5.3	-2	4	97	-	83	96	2	96					
85	K 230032	V	SP	35	230	7.17	52.1	-	-	-3.59	-0.41	1.7	-3.3	5.5	-12.5	70	-1	8.1	-12	-8	94	-	89	91	3	103					
86	K 230040	V	A	-	-	-	-	-	-	0.00	0.00	0.0	0.0	0.0	0.0	0	0	0	0	0	-	-	-	-	-	-					
87	BD 230006	V	SP	31	-	6.05	-	-	-	0.58	0.40	6.8	7.2	6.7	14.3	103	1	14.3	8	14	-	-	102	100	4	56					
88	BD 220083	V	SP	32	-	6.64	-	-	-	2.02	0.41	11.8	9.6	21.2	15.4	163	-13	15.4	18	26	-	-	105	100	3	11					
90	BD 230122	V	SP	33	-	5.86	-	-	-	1.45	0.72	6.6	6.8	7.5	8.2	62	10	8.2	3	6	-	-	89	3	61						
91	BD 230124	V	SP	30	-	6.01	-	-	-	0.52	0.71	2.0	2.1	3.9	2.6	80	-0	15.4	7	1	-	-	105	85	5	74					
92	BD 230048	V	B	32	-	7.11	-	-	-	0.79	-0.56	11.0	4.3	15.8	15.2	111	-0	20.1	8	12	-	-	114	103	3	-36					
93	BD 230060	V	B	28	-	7.78	-	-	-	-0.21	0.63	-0.1	5.5	-2.8	8.0	56	24	5.6	-5	-2	-	-	84	4	41						
94	BD 230053	V	B	33	-	7.71	-	-	-	0.65	0.15	10.3	6.7	12.2	7.3	112	6	24.8	12	23	-	-	125	119	4	61					
95	BD 230073	V	SP	28	-	5.66	-	-	-	1.20	0.82	7.7	4.8	9.9	10.1	86	-1	8.6	13	12	-	-	90	1	60						
96	BD 230077	V	SP	28	-	5.83	-	-	-	1.09	0.71	6.6	5.2	6.9	8.0	70	1	8.4	6	4	-	-	90	1	54						
97	BD 230026	V	B	34	-	6.87	-	-	-	0.71	0.12	7.8	8.2	6.9	12.3	90	7	20.3	2	8	-	-	115	117	4	72					
98	BD 230042	V	B	34	-	7	-	-	-	1.44	0.56	8.6	5.6	12.1	9.8	91	2	14.8	7	9	-	-	103	4	-10						
99	BD 230067	V	SP	30	-	5.94	-	-	-	1.03	0.80	6.4	6.1	9.0	5.2	96	0	14.5	15	18	-	-	103	2	90						
100	BD 230058	V	B	32	-	7.9	-	-	-	1.25	0.43	8.3	8.5	7.6	10.0	82	6	16.9	-0	5	-	-	108	103	4	62					

EXPLANATION OF CATALOGUE ABBREVIATIONS

VERDUIDELIKING VAN KATALOGUS AFKORTINGS

Lot Number	LOT	LOT	Lot Nommer
Estimated breeding value	EBV	EBV	Beraamde teelwaarde
Parentage verification	Parentage	Ouerskap	Ouerskap verifikasie
Age in years	AGE	OU.D.	Ouderdom in jaar
Age at First Calving	AFC	OEK	Ouderdom met Eerst Kalwing
Intercalving Period	ICP	TKP	Tussen-Kalf Periode
Number of calvings	Calvings	Kalwings	Aantal kalwings
Number of calves weaned	Weaned	Gespeen	Aantal kalwers gespeen
Average Wean index	Avg. WI	Gem. SI	Gemiddelde speen indeks
Animal identification number	ID	ID	Dier se identifikasie nommer
Herd Book Section	SEC	AFD	Kuddeboek Afdeling
Herd Book Section: Pending Registration	PEN	PEN	Kuddeboek Afdeling: Wag vir Registrasie
Herd Book Section: Not for Registration	NFR	NFR	Kuddeboek Afdeling: Nie vir Registrasie
Herd Book Section: Foundation Generation	FO	FO	Kuddeboek Afdeling: Fondasie Generasie
Herd Book Section: Appendix A	A	A	Kuddeboek Afdeling: Aanhangsel A
Herd Book Section: Appendix B	B	B	Kuddeboek Afdeling: Aanhangsel B
Herd Book Section: Studbook Proper, a registered animal	SP	SP	Kuddeboek Afdeling: Studbook Proper, 'n geregistreerde dier
Genomically Tested	GT	GT	Genomies Getoets
Homozygous Horned (Celtic test)	HH(c)	HH(c)	Homosigoties horings (Celtic toets)
Homozygous Polled (Celtic test)	PP(c)	PP(c)	Homosigotiets Poena (Celtic toets)
Heterozygous Polled (Celtic test)	Pp(c)	Pp(c)	Heterosigoties Poena (Celtic toets)
Phenotypically Polled	P	P	Fenotopies Poena
Birth Direct breeding value	Birth Dir.	Geb. Dir	Geboorte Direk teelwaarde
Wean Direct breeding value	Wean Dir.	Spn. Dir.	Speen Direk teelwaarde
Wean Maternal breeding value	Wean Mat.	SPn. Mat.	Speen Maternaal teelwaarde
Scrotal Circumference	Scr. Circ.	Skr. Omt.	Skrotum omtrek
Heifer Fertility	Heifer Fert.	Vers Vrugb.	Vers Vrugbaarheid
Cow Fertility	Cow Fert.	Koei Vrugb.	Koei Vrugbaarheid
Longevity	Longev.	Lankl.	Lanklewendheid
Mature Weight	Mat. Wt.	Volw. Gewig	Volwasse gewig
Average Daily Gain (g/day)	ADG	GDT	Gemiddelde Daaglikse Toename
Feed Conversion Ratio (kg:kg)	FCR	VOV	Voeromset Verhouding
Eye Muscle Area	EMA	OSO	Oogspier grootte
Backfat Thickness	Fat	Vet	Rugvet Diepte
Marbeling (intra-muscular fat)	Mar	Mar	Marmering (binne-spiersse vet)
Actual Birth weight	Birth Wt.	Geb. gewig	Werklike Geboorte gewig
205-day Dam-age corrected weight	205d Wt.	205d gewig	205-dag Moeder-ouderdom gekorrigeerde gewig
365-day weight index	365D Index	365D Indeks	365-dae gewig indeks
540-day weight index	540D Index	540D Indeks	540-dae gewig indeks
Length-Height ratio	LH	LH	Lengte-Hoogte Verhouding
Cow-Calf Birth Ratio	CCG	KKG	Koei-Kalf Geboorte Verhouding
Cow-Calf Wean Ratio	CCW	KKS	Koei-Kalf Speen Verhouding
Average Weaning Index	Avg. WI	Gem. SI	Gemiddelde speen indeks
Number of Calves	Nr. Calves	Aant. Kalw.	Aantal kalwers
Reproduction Index	Repr. Index	Repr. Indeks	Reproduksie indeks
Animal sex: M - Male, F - Female	M / F	M / V	Dier geslag: M - Manlik, V - Vroulik

RULES OF AUCTION in respect of the sale,

_____ (name) on _____ (date) at _____ (time) by

_____ (auctioneer) of 56 Van Riebeeck Road, Mokopane, 0601, _____ (cell nr) for

Vleissentraal Bosveld (Pty) Ltd (Reg No. 1999/023988/07) of 56 Van Riebeeck Road, Mokopane, 0601, Tel: 015 491 3141 / E-mail: potgietersrus@vleissentraal.co.za
(As Auction House hereinafter referred to as the "Auctioneer", and the person conducting the auction referred to as the "auctioneer")

1. The Sale by auction is subject to a reserve price, unless specifically stated to the contrary by the auctioneer.
2. The seller (owner) and/or his/her representative and/or his/her agent and/or the auctioneer may not bid on any of the seller / owner's goods sold by auction unless it has been specifically advertised or announced from the podium that the auctioneer or seller (owner) or the respective agents or representatives reserve the right to do so.
3. This *Rules Of Auction* comply with Section 45 of the Act and the Regulations of the Act and Section 45(2) of the Consumer Protection Act, Act 68 of 2008 ("the Act") read as follows:
"Auctions:
 - 45.(1) *In this section, "auction" includes a sale in execution of or pursuant to a court order, to the extent that the order contemplates that the sale is to be conducted by an auction.*
 - (2) *When goods are put up for sale by auction in lots, each lot is, unless there is evidence to the contrary, regarded to be the subject of a separate transaction.*
 - (3) *A sale by auction is complete when the auctioneer announces its completion by the fall of the hammer, or in any other customary manner, and until that announcement is made, a bid may be retracted.*
 - (4) *Notice must be given in advance that a sale by auction is subject to –*
 - (a) *a reserve or upset price; or*
 - (b) *a right to bid by or on behalf of the owner or auctioneer, in which case the owner or auctioneer, or any other person on behalf of the owner or auctioneer, as the case may be, may bid at the auction.*
 - (5) *Unless notice is given in advance that a sale by auction is subject to a right to bid by or on behalf of the owner or auctioneer –*
 - (a) *the owner or auctioneer must not bid or employ any person to bid at the sale;*
 - (b) *the auctioneer must not knowingly accept any bid from a person contemplated in paragraph (a); and*
 - (c) *the consumer may approach a court to declare the transaction fraudulent, if this subsection has been violated.*
 - (6) *The Minister may prescribe requirements to be complied with by an auctioneer, or different categories of auctioneer, in respect of –*
 - (a) *the conduct of an auction;*
 - (b) *the records to be maintained with respect to property placed for auction; and*
 - (c) *the sale of any property by auction.*
4. The auctioneer will during the auction announce the reason for the auction unless the reason is the normal and voluntary disposal by the owner.
5. The auction will commence at the published time and will not be delayed allowing any specific person or more persons to take part in the auction.
6. All goods and livestock (hereinafter referred to as the "assets") are sold by the Auctioneer as agent on behalf of the Seller, who hereby authorizes the Auctioneer to collect the purchase price from the Buyer and the seller do hereby cedes to the Auctioneer all the seller's rights, title and interest in and to its claim for payment of the purchase price against the purchaser which session the Auctioneer do hereby accepts.
7. The purchase price excludes VAT and VAT must be added to the purchase price and paid by the Buyer, unless specifically stipulated otherwise by the auctioneer.
8. The breakdown of advertising costs, if any, will be attached as an annexure to this *Rules Of Auction*. Additional costs may be added and if so it will be computed in terms of an agreement and/or invoice issued by the supplier or the Auctioneer.
9. If any other Special Conditions apply to this sale, other than the general *Rules Of Auction*, it will be attached as an annexure to this *Rules Of Auction*.
10. All assets, other than catalogue animals, shall, immediately after the bid has been knocked down and accepted by the Seller or the Auctioneer, be deemed to have been delivered to the Buyer. Notwithstanding delivery, the Buyer shall not be entitled to remove any purchased assets unless the total amount reflected on the Auctioneer's invoice in respect of such assets has been paid in full.
11. Notwithstanding delivery, ownership of the purchased assets will not pass to the Buyer until the full purchase price plus interest, if any, is paid.
12. Subject to any reserve price placed on any of the assets by the Seller, and the provisions of clause 13 and 14 below, the Buyer at any sale shall be the highest bidder indicated by the auctioneer by the fall of the hammer or by such other means as he or she may select.
13. The auction shall take place under the exclusive control of the auctioneer. The auctioneer reserves the right, in his/her sole discretion without the necessity to furnish any reasons, to refuse the bid of any person, to regulate the bidding and to indicate the highest bidder. If the auctioneer suspects that a bidder has not made a bona fide bid, or is unable to pay the purchase price or has not made satisfactory arrangements for payment of the purchase price, he may refuse to accept the bid of such bidder or accept it provisionally until the bidder has satisfied him that he is in a position to pay the purchase price or that he has made satisfactory arrangements for payment thereof. On refusal of a bid under such circumstances the assets may immediately be re-auctioned.
14. In the event of a dispute arising amongst the bidders and or the auctioneer, the assets in dispute shall, at the sole discretion of the auctioneer, be re-auctioned.
15. Any mistake by the auctioneer may be corrected by him/her upon discovery thereof.
16. All profit, loss or risk in the assets will pass to the Buyer once it has been delivered to the Buyer who shall at his own risk and expense remove it from the sale venue, subject to 10 above. The Buyer shall be responsible for all costs incurred by either the Seller or the Auctioneer until actual removal of the assets.
17. Should any contractor remove any assets from the sale venue on instruction of the Auctioneer's representatives, on behalf of the Buyer, the contractor will be deemed to be the contractor of the Buyer who accepts all costs and risks connected with such removal.
18. The Seller warrants that there are no encumbrances on such assets unless otherwise advised, that the said assets are the property of the Seller, and that the Seller is competent and legally entitled to dispose of the assets. The Seller further warrants as against the Buyer that the assets are free of any patent or latent defects.
19. The Seller, who offers the assets for sale, accepts all liability regarding the information furnished as to pedigrees, ages, dates of service, state of health or gestation or any other particulars which might be incorrect. In the event of any dispute the Buyer shall only have a claim against the Seller and not against the Auctioneer.
20. The Seller warrants as against the Auctioneer that the assets are free of patent and latent defects and that any right or claim ceded to the Auctioneer in terms of these *Rules Of Auction* is free of any defect or right of deduction or set-off, and that the said right or claim is fully and immediately enforceable against the Buyer.
21. The Buyer shall, prior to the sale, ascertain whether there are any defects in the assets and any bid by a Buyer shall be considered as acceptance of the assets with any patent or latent defects in their condition at the time of sale.
22. The Buyer shall not be entitled to withhold payment of the purchase price to the Auctioneer because of any possible or pending claim that he may have against the Seller on the grounds of misrepresentation or for any other reason whatsoever.
23. The purchase price is payable by the Buyer to the Auctioneer in cash (to the discretion of the Auctioneer) or by EFT payment on the date of sale ("the payment date") unless other payment terms and or means were agreed between the Auctioneer and the Buyer. The Company reserves the right to refuse any method or means as payment.
24. If the Auctioneer agrees to facilitate the purchase of the assets by paying an amount equal to the purchase price to the Seller before the Buyer makes payment to the Auctioneer ("the Payment Terms Agreement"), then the following shall apply:
 - 24.1 The election to make any payment to the Seller shall be in the sole and absolute discretion of the Auctioneer, which discretion may be exercised separately regarding each transaction entered into by the Buyer.
 - 24.2 Upon payment of the amount referred to in 24.1 above the Seller's right, title and interest in and to any claims and other rights against the Buyer in terms of or connected with the sale of the assets shall forthwith be ceded and transferred to the Auctioneer which session the Auctioneer hereby accepts.
25. In the event of any Payment Terms Agreement between the Auctioneer and the Buyer, the following shall apply:
 - 25.1 No Payment Terms Agreement shall be valid unless reduced to writing and duly signed on behalf of the Auctioneer. The facilitation of any sale by the Auctioneer as referred to in this paragraph shall be strictly subject to the terms and conditions of the Payment Terms Agreement.
 - 25.2 In the event of any conflict between the contents of this document and the Payment Terms Agreement, the provisions of the Payment Terms Agreement shall prevail.
 - 25.3 No application for credit as defined in section 8 of the National Credit Act, Act 34 of 2005, will be received or considered by the Auctioneer.
26. Anyone that intends to bid at the auction whether in his own name or on behalf of another (Buyer) must register his or her identity on the bidder's record prior to the commencement of the auction and such registration must meet the requirements of the FICA (Financial Intelligence Centre Act, 2001) in respect of the establishment and verification of identity of the person and the person must sign the registration entry and the prospective Buyer must furnish the Auctioneer with a copy of his/her identity document, proof of residence and proof of Income Tax registration.
27. CREDIT VERIFICATION:

- 27.1 The Buyer and its representative(s) consent that the Auctioneer may verify the Buyer's credit record with any credit bureau.
- 27.2 The Buyer and its representative(s) authorize the Auctioneer to compile a credit report on the company and guarantee that all directors and/or members have given their consent for the credit investigation, which also includes their personal credit profiles. The Buyer further agrees to any inquiries with the Buyer's bank to verify information about loan amounts and conditions.
- 27.3 The Buyer and its representative(s) authorize the Auctioneer to continuously review the Buyer's credit report and confirm that the directors and/or members have given their consent for these inquiries.
- 27.4 The Buyer and its representative(s) expressly agree that the Auctioneer has the right to list the BUYER with a credit bureau without notice if the BUYER fails to make payment.
28. PROTECTION OF PERSONAL INFORMATION (POPIA):
- 28.1. The parties, the Seller and the Buyer and the Auctioneer or their respective representative(s), undertake to always comply with POPIA and any applicable privacy legislation.
- 28.2. If the parties process personal information, they will:
- apply reasonable security measures.
 - follow any additional requirements agreed upon.
 - using personal information only with the consent of the other Party.
 - treat personal information as confidential and not disclose it to third parties without written consent.
- 28.3. The Auctioneer has the right to audit the parties' operations and access the necessary equipment and information to ensure compliance and investigate any security breaches.
- 28.4. In the event of a security breach, the affected party must immediately notify and provide information such as the date, nature of the breach, responsible persons (if known), and protection measures.
- 28.5. The parties will indemnify each other against any loss or damage resulting from non-compliance with POPIA and appoint an Information Officer as required.
29. **Any person who purchases on behalf of a Principal (i.e. natural person) must furnish the Auctioneer with a written signed Power of Attorney, prior to the commencement of the auction, failing which he/she will be personally liable for payment of any purchases made by him/her. The person bidding on behalf of or signing any document on behalf of the purchaser pursuant to a successful bid hereby binds himself/herself personally as co-principal debtor with the Buyer for payment of the purchase price and personally guarantees all the obligations of the Buyer under this Rules Of Auction.**
30. **A person who attend the auction, to bid and to sign the bidder's record, on behalf of another person (i.e. on behalf of a company, close corporation or trust) must furnish the Auctioneer with a written signed Power of Attorney, prior to the commencement of the Auction, that expressly authorizes him/her to bid/sign the bidder's record on behalf of that legal person, failing which he/she will be personally liable for payment of any purchases made by him/her. Where a person in bidding/signing on behalf of a legal person, the Power of Attorney must appear on the letterhead of the legal person and must be accompanied by a certified copy of the resolution, if required, authorizing him/her to bid/sign on behalf of the legal person. The person bidding on behalf of or signing any document on behalf of the buyer, in terms of the Power of Attorney, pursuant to a successful bid, hereby binds himself/herself personally as co-principal debtor with the buyer for payment of the purchase price and personally guarantees all the obligations of the Buyer under these Rules Of Auction**
31. In the event where a Buyer allows another person to purchase on his or her buyer's number, the registered Buyer shall be liable for payment of such purchases. No bid by an unregistered Buyer will be accepted by the auctioneer and the Buyer will have no claim to any of the assets allegedly purchased by him.
32. Until all amounts owing by the Buyer have been paid in full, the Buyer hereby:
- 32.1 irrevocably undertakes to identify the purchased assets in such a manner that he can at any time identify and indicate the assets deemed to be the property of, and pledged to, the Auctioneer.
- 32.2 grants the Auctioneer at all reasonable time's access to the premises where the assets are stored or kept for the purposes of perfecting its pledge and exercising any other rights in terms of these Rules Of Auction.
33. The Buyer and the Seller hereby consent to the jurisdiction of the Magistrate's Court in terms of Section 45 of the Act on Magistrate Court (Act 32 of 1944 as amended) for any action instituted by the Auctioneer against the Buyer although the Auctioneer is entitled to institute proceedings in any competent Court.
34. A certificate issued by a Director of the Auctioneer, whose appointment and authority shall not be necessary to prove, shall be *prima facie* proof of the amount owing by the Buyer to the Seller or the Auctioneer.
35. Any indulgence granted by the Auctioneer to the Buyer or the Seller or non-compliance by the Auctioneer of this Rules will not prejudice the rights of the Auctioneer in terms of this Rules Of Auction and such indulgence will not constitute an amendment or waiver or novation of this Rules Of Auction.
36. The entries made in the Auctioneer's auction roll shall be *prima facie* evidence of the transaction and shall be binding on the Seller and the Buyer.
37. The bidder's record and the vendor or vendu roll will be made available for inspection within a reasonable time after the auction at the office of the Auctioneer during normal business hours free of charge.
38. The Auctioneer does have a trust account into which all money will be paid for the benefit of the Seller minus the agreed commission.
39. Any assets entered or offered for sale are subject to payment by the Seller/Buyer of the agreed commission, or in absence of agreement the usual commission by the Seller/Buyer to the Auctioneer at the rate customarily charged by the Auctioneer from time to time, whether the assets are sold at the auction or thereafter, or at any time thereafter by private treaty. Unless otherwise agreed in writing, commission shall become due and payable by the Seller/Buyer upon the fall of the hammer or upon the entering into of any private treaty involving the Seller's said assets, whichever date is the earlier, and notwithstanding any breach on the part of the Seller/Buyer.
40. Every bid shall constitute an offer to purchase the property or goods for the amount bid, which the Seller or the auctioneer may accept or reject in their absolute discretion. The seller and auctioneer are entitled, in their absolute discretion to withdraw the property or goods from the sale prior to acceptance by the Seller.
41. If no bid equals or exceeds the reserve price, if any, the property or goods may be withdrawn from the auction.
42. The Auctioneer accepts no liability for any withdrawal of assets from sale.
43. No bid may be withdrawn after the fall of the hammer, and in respect of immovable property until the expiry of the confirmation period (if any) that is provided for in the Conditions of Sale, during which time the offer shall be open for acceptance by the Seller or his agent, and if the offer is accepted the sale shall be deemed to be a sale by auction for purposes of the Act.
44. The highest bidder in respect of immovable property, being the Purchaser, shall sign the Conditions of Sale immediately after the fall of the hammer.
45. The purchaser's offer in respect of immovable property shall only be deemed to have been accepted when the seller or his agent or whichever may be applicable, has signed the Conditions of Sale on behalf of the Seller in the space provided at the end of the Conditions of Sale.
46. In the event of the sale requiring the consent of any statutory authority or any court of law, then this auction will be subject to the granting of such consent.
47. The Buyer and the Seller do hereby consent to the payment of attorney and own client costs in the event of any action being instituted against them by the Auctioneer whether summons or any other legal action is instituted or not.
48. Any agreement contrary to these Rules Of Auction shall not be binding unless it is confirmed in writing and signed by a Director of the Auctioneer.
49. If any clause or term of these Rules Of Auction should be invalid, unenforceable and illegal, then the remaining terms and provisions of these Rules Of Auction shall be deemed to be severable there from and shall continue in full force and effect unless such invalidity, unenforceable or illegality goes to the root of these Rules Of Auction.
50. **Default by Buyer:** Should the Buyer/Purchaser refuse or otherwise fail to pay the purchase price within 7 days of the due date, the Auctioneer shall be entitled to:
- 50.1 claim interest from the Buyer/Purchaser at the prescribed *mora* interest rate calculated from the date of purchase to date of payment, and/or
- 50.2 repossess the assets, to resell same at the risk of the defaulting Buyer/Purchaser who shall be liable for all costs in connection with the resale and any loss or damage incurred, and will not be entitled to any profit that may arise from the resale, and/or
- 50.3 institute legal proceedings for the payment of any amount owing or for the return of the assets in which event the provisions of clause 50.2 will apply,
- 50.4 recover the Auctioneer's legal costs calculated at the Attorney and own Client tariff as well as collection, tracing, storage and transport costs, and
- 50.5 retain in pledge any assets or other property in the possession of the Auctioneer belonging to either the Buyer/Purchaser or the Seller as security for the due fulfilment of any obligation owed to the relevant party or the Auctioneer.
51. The Company reserves the right to amend these Rules Of Auction in writing.
52. By entering a bid any prospective Buyer binds himself or herself to this Rules Of Auction.

I, the undersigned, as auctioneer certify that the abovementioned Rules of Auction, to the best of my knowledge, meets the requirements of Regulation 21 of the Consumer Protection Act, Act 68 of 2008

Signature of auctioneer

January 2025

VERKOPERS:

MC TRUST



12415 - Nuthouse Marketing +27 (0) 83 285 0859

ONS BORGE:



ONS SIEN UIT OM JOU DAAR TE SIEN!



BEMARKER: Carel Chalmers 082 896 9586 • AFSLAER: Craig le Roux 082 808 7747

Terme: 1. Koper moet registreer en 'n afskrif van ID asook 'n bewys van fisiese adres inhandig. 2. Betaling: By wyse van Kaart- / elektroniese oorbetalings op dag van veiling - GEEN KONTANT WORD AANVAAR NIE T.O.V BETALING VIR AANKOPE. 3. BTW is betaalbaar. 4. Vleissentraal se standaard-verkoopsvoorwaardes (Rules of Auction) bly van toepassing - beskikbaar op www.vleissentraal.co.za. 5. Verbruikersbeskermingswet - Wet 68 van 2008, beskikbaar op www.gov.za. 6. Verkoper behou die reg voor om enige bate voor of tydens die veiling te onttrek sonder vooraf kennisgewing.

