

ARWIN FARMS

Bonsmara Stud

19de Produksie veiling

ARWIN FARMS BULLS



MJGENETICS

9 Oktober 2025

12h00 | PLAAS ARRARAT, DORDRECHT

2 Bulle & 80 Verse

Verskillende stadiums van produksie

Roete: N6 tussen Jamestown en Aliwal-Noord. Volg Vleissentral wegwysers.

AFSLAER André van Zyl 084 587 7660

BEMARKER Mario Kruger 060 522 3906

NAVRAE Michael-John Greyling 072 453 5556 | Johan Greyling 082 388 0597

VLEISSENTRAL PORT ELIZABETH 041 001 0122 | PORT ELIZABETH@VLEISSENTRAL.CO.ZA

Terme en voorwaardes geld



PORT ELIZABETH



RULES OF AUCTION IN RESPECT OF THE SALE VLEISSENTRAAL PORT ELIZABETH (EDMS) BPK (1964/009227/07)

(As Auction House hereinafter referred to as the “Auctioneer”, and the person conducting the auction referred to as the “auctioneer”)

1. The Sale by auction is subject to a reserve price, unless specifically stated to the contrary by the auctioneer.
2. The seller (owner) and/or his/her representative and/or his/her agent and/or the auctioneer may not bid on any of the seller / owner’s goods sold by auction unless it has been specifically advertised or announced from the podium that the auctioneer or seller (owner) or the respective agents or representatives reserve the right to do so.
3. This *Rules Of Auction* comply with Section 45 of the Act and the Regulations of the Act and Section 45(2) of the Consumer Protection Act, Act 68 of 2008 (“the Act”) read as follows:
“Auctions:
45.*(1) In this section, “auction” includes a sale in execution of or pursuant to a court order, to the extent that the order contemplates that the sale is to be conducted by an auction.*
(2) When goods are put up for sale by auction in lots, each lot is, unless there is evidence to the contrary, regarded to be the subject of a separate transaction.
(3) A sale by auction is complete when the auctioneer announces its completion by the fall of the hammer, or in any other customary manner, and until that announcement is made, a bid may be retracted.
(4) Notice must be given in advance that a sale by auction is subject to –
(a) a reserve or upset price; or
(b) a right to bid by or on behalf of the owner or auctioneer, in which case the owner or auctioneer, or any other person on behalf of the owner or auctioneer, as the case may be, may bid at the auction.
(5) Unless notice is given in advance that a sale by auction is subject to a right to bid by or on behalf of the owner or auctioneer –
(a) the owner or auctioneer must not bid or employ any person to bid at the sale;
(b) the auctioneer must not knowingly accept any bid from a person contemplated in paragraph (a); and
(c) the consumer may approach a court to declare the transaction fraudulent, if this subsection has been violated.
(6) The Minister may prescribe requirements to be complied with by an auctioneer, or different categories of auctioneer, in respect of –
(a) the conduct of an auction;
(b) the records to be maintained with respect to property placed for auction; and
(c) the sale of any property by auction.
4. The auctioneer will during the auction announce the reason for the auction unless the reason is the normal and voluntary disposal by the owner.
5. The auction will commence at the published time and will not be delayed allowing any specific person or more persons to take part in the auction.
6. All goods and livestock (hereinafter referred to as the “assets”) are sold by the Auctioneer as agent on behalf of the Seller, who hereby authorizes the Auctioneer to collect the purchase price from the Buyer and the seller do hereby cedes to the Auctioneer all the seller’s rights, title and interest in and to its claim for payment of the purchase price against the purchaser which session the Auctioneer do hereby accepts.
7. The purchase price excludes VAT and VAT must be added to the purchase price and paid by the Buyer, unless specifically stipulated otherwise by the auctioneer.
8. The breakdown of advertising costs, if any, will be attached as an annexure to this *Rules Of Auction*. Additional costs may be added and if so it will be computed in terms of an agreement and/or invoice issued by the supplier or the Auctioneer.
9. If any other Special Conditions apply to this sale, other than the general *Rules Of Auction*, it will be attached as an annexure to this *Rules Of Auction*.

10. All assets, other than catalogue animals, shall, immediately after the bid has been knocked down and accepted by the Seller or the Auctioneer, be deemed to have been delivered to the Buyer. Notwithstanding delivery, the Buyer shall not be entitled to remove any purchased assets unless the total amount reflected on the Auctioneer's invoice in respect of such assets has been paid in full.
11. Notwithstanding delivery, ownership of the purchased assets will not pass to the Buyer until the full purchase price plus interest, if any, is paid.
12. Subject to any reserve price placed on any of the assets by the Seller, and the provisions of clause 13 and 14 below, the Buyer at any sale shall be the highest bidder indicated by the auctioneer by the fall of the hammer or by such other means as he or she may select.
13. The auction shall take place under the exclusive control of the auctioneer. The auctioneer reserves the right, in his/her sole discretion without the necessity to furnish any reasons, to refuse the bid of any person, to regulate the bidding and to indicate the highest bidder. If the auctioneer suspects that a bidder has not made a bona fide bid, or is unable to pay the purchase price or has not made satisfactory arrangements for payment of the purchase price, he may refuse to accept the bid of such bidder or accept it provisionally until the bidder has satisfied him that he is in a position to pay the purchase price or that he has made satisfactory arrangements for payment thereof. On refusal of a bid under such circumstances the assets may immediately be re-auctioned.
14. In the event of a dispute arising amongst the bidders and or the auctioneer, the assets in dispute shall, at the sole discretion of the auctioneer, be re-auctioned.
15. Any mistake by the auctioneer may be corrected by him/her upon discovery thereof.
16. All profit, loss or risk in the assets will pass to the Buyer once it has been delivered to the Buyer who shall at his own risk and expense remove it from the sale venue, subject to 10 above. The Buyer shall be responsible for all costs incurred by either the Seller or the Auctioneer until actual removal of the assets.
17. Should any contractor remove any assets from the sale venue on instruction of the Auctioneer's representatives, on behalf of the Buyer, the contractor will be deemed to be the contractor of the Buyer who accepts all costs and risks connected with such removal.
18. The Seller warrants that there are no encumbrances on such assets unless otherwise advised, that the said assets are the property of the Seller, and that the Seller is competent and legally entitled to dispose of the assets. The Seller further warrants as against the Buyer that the assets are free of any patent or latent defects.
19. The Seller, who offers the assets for sale, accepts all liability regarding the information furnished as to pedigrees, ages, dates of service, state of health or gestation or any other particulars which might be incorrect. In the event of any dispute the Buyer shall only have a claim against the Seller and not against the Auctioneer.
20. The Seller warrants as against the Auctioneer that the assets are free of patent and latent defects and that any right or claim ceded to the Auctioneer in terms of these *Rules Of Auction* is free of any defect or right of deduction or set-off, and that the said right or claim is fully and immediately enforceable against the Buyer.
21. The Buyer shall, prior to the sale, ascertain whether there are any defects in the assets and any bid by a Buyer shall be considered as acceptance of the assets with any patent or latent defects in their condition at the time of sale.
22. The Buyer shall not be entitled to withhold payment of the purchase price to the Auctioneer because of any possible or pending claim that he may have against the Seller on the grounds of misrepresentation or for any other reason whatsoever.
23. The purchase price is payable by the Buyer to the Auctioneer in cash (to the discretion of the Auctioneer) or by EFT payment on the date of sale ("the payment date") unless other payment terms and or means were agreed between the Auctioneer and the Buyer. The Company reserves the right to refuse any method or means as payment.
24. If the Auctioneer agrees to facilitate the purchase of the assets by paying an amount equal to the purchase price to the Seller before the Buyer makes payment to the Auctioneer ("the Payment Terms Agreement"), then the following shall apply:
 - 24.1 The election to make any payment to the Seller shall be in the sole and absolute discretion of the Auctioneer, which discretion may be exercised separately regarding each transaction entered into by the Buyer.
 - 24.2 Upon payment of the amount referred to in 24.1 above the Seller's right, title and interest in and to any claims and other rights against the Buyer in terms of or connected with the sale of the assets shall forthwith be ceded and transferred to the Auctioneer which session the Auctioneer hereby accepts.
25. In the event of any Payment Terms Agreement between the Auctioneer and the Buyer, the following shall apply;
 - 25.1 No Payment Terms Agreement shall be valid unless reduced to writing and duly signed on behalf of the Auctioneer. The facilitation of any sale by the Auctioneer as referred to in this paragraph shall be strictly subject to the terms and conditions of the Payment Terms Agreement.

25.2 In the event of any conflict between the contents of this document and the Payment Terms Agreement, the provisions of the Payment Terms Agreement shall prevail.

25.3 No application for credit as defined in section 8 of the National Credit Act, Act 34 of 2005, will be received or considered by the Auctioneer.

26 Anyone that intends to bid at the auction whether in his own name or on behalf of another (Buyer) must register his or her identity on the bidder's record prior to the commencement of the auction and such registration must meet the requirements of the FICA (Financial Intelligence Centre Act, 2001) in respect of the establishment and verification of identity of the person and the person must sign the registration entry and the prospective Buyer must furnish the Auctioneer with a copy of his/her identity document, proof of residence and proof of Income Tax registration.

27 CREDIT VERIFICATION:

27.1 The Buyer and its representative(s) consent that the Auctioneer may verify the Buyer's credit record with any credit bureau.

27.2 The Buyer and its representative(s) authorize the Auctioneer to compile a credit report on the company and guarantee that all directors and/or members have given their consent for the credit investigation, which also includes their personal credit profiles. The Buyer further agrees to any inquiries with the Buyer's bank to verify information about loan amounts and conditions.

27.3 The Buyer and its representative(s) authorize the Auctioneer to continuously review the Buyer's credit report and confirm that the directors and/or members have given their consent for these inquiries.

27.4 The Buyer and its representative(s) expressly agree that the Auctioneer has the right to list the BUYER with a credit bureau without notice if the BUYER fails to make payment.

28. PROTECTION OF PERSONAL INFORMATION (POPIA):

28.1. The parties, the Seller and the Buyer and the Auctioneer or their respective representative(s), undertake to always comply with POPIA and any applicable privacy legislation.

28.2. If the parties process personal information, they will:

- apply reasonable security measures.
- follow any additional requirements agreed upon.
- using personal information only with the consent of the other Party.
- treat personal information as confidential and not disclose it to third parties without written consent.

28.3. The Auctioneer has the right to audit the parties' operations and access the necessary equipment and information to ensure compliance and investigate any security breaches.

28.4. In the event of a security breach, the affected party must immediately notify and provide information such as the date, nature of the breach, responsible persons (if known), and protection measures.

28.5. The parties will indemnify each other against any loss or damage resulting from non-compliance with POPIA and appoint an Information Officer as required.

29. **Any person who purchases on behalf of a Principal (i.e. natural person) must furnish the Auctioneer with a written signed Power of Attorney, prior to the commencement of the auction, failing which he/she will be personally liable for payment of any purchases made by him/her. The person bidding on behalf of or signing any document on behalf of the purchaser pursuant to a successful bid hereby binds himself/herself personally as co-principal debtor with the Buyer for payment of the purchase price and personally guarantees all the obligations of the Buyer under this *Rules Of Auction*.**

30. **A person who attend the auction, to bid and to sign the bidder's record, on behalf of another person (i.e. on behalf of a company, close corporation or trust) must furnish the Auctioneer with a written signed Power of Attorney, prior to the commencement of the Auction, that expressly authorizes him/her to bid/sign the bidder's record on behalf of that legal person, failing which he/she will be personally liable for payment of any purchases made by him/her. Where a person in bidding/signing on behalf of a legal person, the Power of Attorney must appear on the letterhead of the legal person and must be accompanied by a certified copy of the resolution, if required, authorizing him/her to bid/sign on behalf of the legal person. The person bidding on behalf of or signing any document on behalf of the buyer, in terms of the Power of Attorney, pursuant to a successful bid, hereby binds himself/herself personally as co-principal debtor with the buyer for payment of the purchase price and personally guarantees all the obligations of the Buyer under these *Rules Of Auction***

31. In the event where a Buyer allows another person to purchase on his or her buyer's number, the registered Buyer shall be liable for payment of such purchases. No bid by an unregistered Buyer will be accepted by the auctioneer and the Buyer will have no claim to any of the assets allegedly purchased by him.
32. Until all amounts owing by the Buyer have been paid in full, the Buyer hereby:
 - 32.1 irrevocably undertakes to identify the purchased assets in such a manner that he can at any time identify and indicate the assets deemed to be the property of, and pledged to, the Auctioneer.
 - 32.2 grants the Auctioneer at all reasonable time's access to the premises where the assets are stored or kept for the purposes of perfecting its pledge and exercising any other rights in terms of these *Rules Of Auction*.
33. The Buyer and the Seller hereby consent to the jurisdiction of the Magistrate's Court in terms of Section 45 of the Act on Magistrate Court (Act 32 of 1944 as amended) for any action instituted by the Auctioneer against the Buyer although the Auctioneer is entitled to institute proceedings in any competent Court.
34. A certificate issued by a Director of the Auctioneer, whose appointment and authority shall not be necessary to prove, shall be *prima facie* proof of the amount owing by the Buyer to the Seller or the Auctioneer.
35. Any indulgence granted by the Auctioneer to the Buyer or the Seller or non-compliance by the Auctioneer of this Rules will not prejudice the rights of the Auctioneer in terms of this *Rules Of Auction* and such indulgence will not constitute an amendment or waiver or novation of this *Rules Of Auction*.
36. The entries made in the Auctioneer's auction roll shall be *prima facie* evidence of the transaction and shall be binding on the Seller and the Buyer.
37. The bidder's record and the vendor or vendu roll will be made available for inspection within a reasonable time after the auction at the office of the Auctioneer during normal business hours free of charge.
38. The Auctioneer does have a trust account into which all money will be paid for the benefit of the Seller minus the agreed commission.
39. Any assets entered or offered for sale are subject to payment by the Seller/Buyer of the agreed commission, or in absence of agreement the usual commission by the Seller/Buyer to the Auctioneer at the rate customarily charged by the Auctioneer from time to time, whether the assets are sold at the auction or thereafter, or at any time thereafter by private treaty. Unless otherwise agreed in writing, commission shall become due and payable by the Seller/Buyer upon the fall of the hammer or upon the entering into of any private treaty involving the Seller's said assets, whichever date is the earlier, and notwithstanding any breach on the part of the Seller/Buyer.
40. Every bid shall constitute an offer to purchase the property or goods for the amount bid, which the Seller or the auctioneer may accept or reject in their absolute discretion. The seller and auctioneer are entitled, in their absolute discretion to withdraw the property or goods from the sale prior to acceptance by the Seller.
41. If no bid equals or exceeds the reserve price, if any, the property or goods may be withdrawn from the auction.
42. The Auctioneer accepts no liability for any withdrawal of assets from sale.
43. No bid may be withdrawn after the fall of the hammer, and in respect of immovable property until the expiry of the confirmation period (if any) that is provided for in the Conditions of Sale, during which time the offer shall be open for acceptance by the Seller or his agent, and if the offer is accepted the sale shall be deemed to be a sale by auction for purposes of the Act.
44. The highest bidder in respect of immovable property, being the Purchaser, shall sign the Conditions of Sale immediately after the fall of the hammer.
45. The purchaser's offer in respect of immovable property shall only be deemed to have been accepted when the seller or his agent or whichever may be applicable, has signed the Conditions of Sale on behalf of the Seller in the space provided at the end of the Conditions of Sale.
46. In the event of the sale requiring the consent of any statutory authority or any court of law, then this auction will be subject to the granting of such consent.
47. The Buyer and the Seller do hereby consent to the payment of attorney and own client costs in the event of any action being instituted against them by the Auctioneer whether summons or any other legal action is instituted or not.
48. Any agreement contrary to these *Rules Of Auction* shall not be binding unless it is confirmed in writing and signed by a Director of the Auctioneer.
49. If any clause or term of these *Rules Of Auction* should be invalid, unenforceable and illegal, then the remaining terms and provisions of these *Rules Of Auction* shall be deemed to be severable there from and shall continue in full force and effect unless such invalidity, unenforceable or illegality goes to the root of these *Rules Of Auction*.
50. **Default by Buyer:** Should the Buyer/Purchaser refuse or otherwise fail to pay the purchase price within 7 days of the due date, the Auctioneer shall be entitled to;

- 50.1 claim interest from the Buyer/Purchaser at the prescribed *mora* interest rate calculated from the date of purchase to date of payment, and/or
 - 50.2 repossess the assets, to resell same at the risk of the defaulting Buyer/Purchaser who shall be liable for all costs in connection with the resale and any loss or damage incurred, and will not be entitled to any profit that may arise from the resale, and/or
 - 50.3 institute legal proceedings for the payment of any amount owing or for the return of the assets in which event the provisions of clause 50.2 will apply,
 - 50.4 recover the Auctioneer's legal costs calculated at the Attorney and own Client tariff as well as collection, tracing, storage and transport costs, and
 - 50.5 retain in pledge any assets or other property in the possession of the Auctioneer belonging to either the Buyer/Purchaser or the Seller as security for the due fulfilment of any obligation owed to the relevant party or the Auctioneer.
51. The Company reserves the right to amend these *Rules Of Auction* in writing.
52. By entering a bid any prospective Buyer binds himself or herself to this *Rules Of Auction*.

SALES UNDER AUSPICES OF BONSMARA SA

Bonsmara stud breeding is subject to the stipulations of the Livestock Improvement Act and conforms to the standards of Bonsmara SA. The Society therefore has the right to implement certain controls to ensure the accuracy of information regarding Parentage, Performance and Estimated Breeding Values.

Information regarding Parentage, Performance and Estimated Breeding Values of animals, as supplied by the breeder, have been verified and compared to the official database of LOGIX BEEF. Bonsmara SA therefore, confirms the accuracy of such information.

To the knowledge of the Society these controls have been carried out accurately. However, the Society does not take any responsibility for incorrect information through printing errors or incorrect information provided by the breeder.

Animals on such sales have been visually screened by Inspectors of Bonsmara SA and comply with the Bonsmara Minimum Breed Standards as stipulated by the Society.

The Society DOES NOT have any control over:

- Immunization and health status of animals
- Pregnancy status of cows and heifers
- Suitability of a bull for breeding
- Fertility status as well as venereal diseases and
- Commercial animals

Since the above is not classified as information regarding Parentage, Performance and Estimated Breeding Values, it DOES NOT fall within the jurisdiction of the meaning "Under the Auspices of Bonsmara SA".



VEILINGS ONDER BESKERMING VAN BONSMARA SA

Bonsmara stoetteling wat onderhewig is aan die bepalings van die Veeverbeteringswet, vind plaas onder die vaandel van Bonsmara SA. Daarom behou die Genootskap hom die reg voor om kontroles volgens bepaalde prosedures uit te oefen ten opsigte van Ouerskap inligting, Prestasiedata en Beraamde Teelwaardes.

Ouerskap inligting, Prestasiedata en Beraamde Teelwaardes soos deur die teler voorsien vir die doel van hierdie katalogus, is gekontroleer en vergelyk met die amptelike databasis soos gehou deur LOGIX BEEF. Bonsmara SA bevestig dus die korrektheid van sodanige inligting.

Alhoewel die kontroles na die beste wete van die Genootskap gedoen is, kan die Genootskap egter nie verantwoordelik gehou word vir foutiewe inligting as gevolg van drukkersfoute of verkeerde inligting deur die telers verskaf nie.

Diere wat op hierdie veilings aangebied word, is onderwerp aan 'n proses van visuele inspeksie deur Keurders van Bonsmara SA en voldoen aan die Bonsmara Minimum Rasstandaarde soos bepaal deur die Genootskap.

Die Genootskap het egter GEEN beheer oor:

- Immunisering en gesondheidstatus van diere
- Dragtigheidstatus van koeie en verse
- Teelgeskiktheid van bulle
- Vrugbaarheidstatus, asook geslagsiektes en
- Kommersiële diere nie.

Aangesien bogenoemde nie val onder die bedoeling met Ouerskap inligting, Prestasiedata en Beraamde Teelwaardes nie, sorteer dit NIE onder die jurisdiksie van die bedoeling "Onder beskerming van Bonsmara SA" nie.



ANIMAL AND PEDIGREE INFORMATION

LOT 1 1 THE RED CATTLE FARM 2

3

7

ABC 150029 4
2015-02-03 5
SP 6

Parentage Sire Dam

DNA

Genomic

11

DEF 100066 P

DEF 050022

8 GHI 070076 HH(c) 9
AGE/CALV., 14/10
AVG. Wt/CALV., 92/10
ICP 395

JKL 000077 P

ABC 080011
AGE/CALV., 13/9
AVG. Wt/CALV., 105/9
ICP 417

MNO 030002
AGE/CALV., 19/10
AVG. Wt/CALV., 109/10
ICP 407

12

1. Lot Number
2. Owner of the animal
3. Herd's logo (if available)
4. Animal Identification Number
5. Birth date
6. Herd book section - NFR / PEN / F0 / A / B / SP
7. Four (4) generation pedigree
8. Genomic testing - it is indicated with the GT logo
9. Polled Status - the status will only be printed for animals that have been tested
10. Parentage Verification - a green tick (✓) indicates that the sire and/or dam has been verified via either microsatellite (DNA), or Genomic testing
11. QR Code - This code can be scanned with a smartphone or tablet. It redirects to the animal's information on www.SABeefBulls.com where all information for the animal is available.
12. Dam information
 - Age and Number of Calvings
 - Average Wean Index and Number of Calves Weaned
 - Intercalving Period

MYOSTATIN STATUS

The animal's status, if tested for myostatin variants, is indicated as follows:

- Not Tested
- 0 - Normal
- 1 - Heterozygous / Carrier of Double-Muscling gene
- 2 - Homozygous / Double-Musclcd

LOGIX SELECTION VALUES

Calving Ease Value 109 1	Weaner Calf Value 98 2	Fertility Value 111 3	Maintenance Value 99 4	Cow Value 101 5	Growth Value 98 6	Carcass Value 103 7
---------------------------------------	-------------------------------------	------------------------------------	-------------------------------------	------------------------------	--------------------------------	----------------------------------

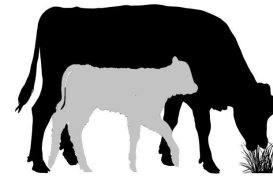

2 L♀ GIX Weaner Calf Value

Selection for heavy weaners

Measurements: Weaning weight, Birth weight, and Mature weight
 EBVs: Wean direct & maternal, Birth direct & maternal, Mature weight



6 L♀ GIX Growth Value

Selection for efficient growers on veld and in feedlot

Measurements: Phase C and D Growth test traits
 EBVs: Weaning weight, End weight, ADG and Intake



7 L♀ GIX Carcass Value

Selection for higher meat yields on a carcass

Measurements: Phase C and D Growth test traits, RTU scanning traits
 EBVs: End weight, Eye Muscle Area and Fat



5 L♀ GIX Cow Value

Selection of:

- Fertile cows,
- with low maintenance,
- that calf easily,
- and wean heavy calves relative to own weight

- 1 Calving Ease Value EBVs Birth Direct & Maternal
- Calf Growth Value EBV Wean Direct
- 3 Fertility Value EBVs Cow & Heifer Fertility, EBV Longevity
- Milk Value EBV Wean Maternal
- 4 Maintenance Value EBVs Mature weight & Milk

HOW TO USE SELECTION VALUES

Sub-values could also be compatible with your selection goal. Don't select only on the Cow Value

AVERAGE ANIMALS

(NO GROWTH EXTREMES)

- Selection Values 90 to 110
- Cow Value & Fertility Value average to high

A safe choice, as animals are profitable in most environments.

GROWERS

(GOOD ENVIRONMENT)

- Weaner Calf / Growth Value > 110
- Cow Value & Fertility Value average to high

Growers are heavier at birth (lower Calving Ease Value), and heavier at maturity (lower Maintenance Value).

LOW-MAINTENANCE ANIMALS

(HARSH ENVIRONMENT)

- Maintenance Value > 110
- Cow Value & Fertility Value average to high

Lighter cows have a lower maintenance (higher Maintenance Value).

INTERPRETATION OF BREEDING VALUE INDICES AND SELECTION VALUES

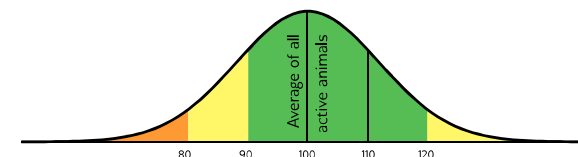

Average between 90 and 110, Acceptable between 80 and 120

EXPLANATION OF BREEDING VALUES AND SELECTION VALUES

Traits	Description/Measurement	Goal	General Guidelines				
			<80	<90	90-110	>110 >120	
Selection Values	5 Cow Value CV	Combination of Calving Ease, Calf Growth, Milk, Maintenance and Fertility Values (Rand-Value)	Profitable Cow	Loss			Profit
	1 Calving Ease Value CEV	Risk for calving problems (calf too heavy) vs calf too small	Average birth weight	High			Low
	Calf Growth Value CGrV	Calf's genetic ability for pre-weaning growth	Heavy weaner calf	Light			Heavy
	Milk Value MlkV	Cow's genetic mothering and milking ability	Enough milk for the calf	Less			More
	4 Maintenance Value MntV	Maintenance requirements of cow (cow weight and milk)	Low cow maintenance	High		*	Low
	3 Fertility Value FertV	Fertility and retention of cows and heifers	Fertile cows	Low			High
	2 Weaner Calf Value WnCV	Combination of calf's weight and cow's milk	Heavy weaner calves	Light			Heavy
	6 Growth Value GV	Efficient growth on veld and in feedlot (Rand-value)	Profitable growth	Loss			Profit
Cow & Heifer	7 Carcass Value VarcV	Meat on carcass (Weight and RTU EBVs)	More meat on the carcass	Less			More
	Production Value PV	Combination of Cow- and Growth values (Rand-value)	Profitable animals	Loss			Profit
	8 Birth Weight Direct BD	Birth weight (Calf's genetic ability)	Average birth weight	Heavy			Light
	Birth Weight Maternal BM	Birth weight (Cow's genetic ability)	Easy calving	Heavy			Light
	9 Weaning Weight Direct WD	Weaning weight (Calf's genetic ability)	Heavy weaner calves	Light			Heavy
	10 Weaning Weight Maternal WM	Weaning weight (Cow's genetic ability)	Good mothers	Poor			Good
Fertility	18 Mature Cow Weight MW	Cow weight at weaning of first three calves	Average mature cow weight	Light		*	Heavy
	Cow-Calf Birth CCB	EBV Birth Direct / EBV Mature Cow weight	Average	Low		*	High
	Cow-Calf Wean CCW	EBV Wean Direct / EBV Mature Cow weight	High calf-cow ratio	Low			High
	12 Heifer Fertility HF	Age at first calving	Fertile heifers	Less			More
Growth & Frame	13 Cow Fertility CF,E	First 3 inter-calving periods (ICPs)	Fertile cows	Less			More
	11 Scrotal Circumference SC	Scrotal circumference as measured during the growth test	Fertile bulls	Less			More
	14 Longevity LG	Retention of progeny	Acceptable progeny	Poor			Good
	15 Post-Wean Weight PWn	12- and 18 month weights	Good post-wean growth	Low			High
	16 Average Daily Gain ADG	Average daily gain	Good growth	Poor			Good
	17 Feed Conversion Ratio FCR	100g feed intake / g weight gain	Feed efficiency	Poor			Good
Carcass	Final Test Weight FW	Final weight in the growth test	Heavy carcass	Light		*	Heavy
	19 Height H	Shoulder height in growth test	Average height	Short			Tall
	20 Length L	Length in growth test	Longer for more muscle	Short			Long
	24 Length-Height Ratio LH	EBV Length / EBV Height	Longer rather than tall	<1			>1
Carcass	21 Eye Muscle Area EMA	RTU measured eye muscle area	Bigger steaks	Small			Big
	22 Fat Thickness Fat	RTU measured P8 backfat thickness	Carcass quality	Thin			Thick
	23 Marbling Mar	RTU measured % of intra-muscular fat	Juicy meat	Low			High
	Dressing Percentage D%	Carcass weight / Live weight	High dressing percentage	Low			High

* Determined by own selection goal

GENETIC VALUES - BUILDING BLOCKS

Calf and Mother			Fertility				Post-Wean Growth			Frame			Carcass		
Birth Dir.	Wean Dir.	Wean Mat.	Scrot. Circ.	Heifer Fert.	Cow Fert.	Longev.	Post Wean	ADG	FCR	Mature Weight	Height	Length	EMA	Fat	Mar
99	99	90	97	75	92	85	100	94	93	92	123	110	104	100	79
8	9	10	11	12	13	14	15	16	17	18	19	20	21	22	23

PHENOTYPIC VALUES

Wean Index	365D Index	540D Index	ADG Index	FCR Index	Scrotum	LH
109	104	105	122	117	327	1.22
			16	17	11	24

The Logix Selection Values are compiled of specific genetic building blocks, as indicated in the selection value descriptions on the previous page. These genetic building blocks are indicated in the catalogue by their Breeding Value Indices.

- Wean, 365D, 540D, ADG and FCR Indices - phenotypic index obtained within the animal's contemporary group
- Scrotum - adjusted scrotal circumference, in mm, as measured during the growth test
- Length-Height Ratio (LH) - the animal's length / height ratio as measured during the growth test

BULLS

LOT 1

M.J. GREYLING (JNR)

MJG 230015
2023-10-02
SP

Parentage	Sire	Dam
DNA	✓	✓
Genomic		

MJG 160016



MJG 160035
AGE/CALV. 9/5
AVG. W/I/CALV. 104/4
ICP 466

AG 110061

MJG 120039
AGE/CALV. 10/7
AVG. W/I/CALV. 104/7
ICP 375

AG 110061

MJG 050031
AGE/CALV. 12/8
AVG. W/I/CALV. 102/8
ICP 500

FCT 060109

AG 030203
AGE/CALV. 13/11
AVG. W/I/CALV. 100/11

KTB 040054

MJG 040093
AGE/CALV. 8/5
AVG. W/I/CALV. 118/4

FCT 060109

AG 030203
AGE/CALV. 13/11
AVG. W/I/CALV. 100/11

HTC 990018

MJG 980031
AGE/CALV. 12/7
AVG. W/I/CALV. 99/7

Calving Ease Value 122	Weaner Calf Value 93	Fertility Value 97	Maintenance Value 107	Cow Value 100	Growth Value 86	Carcass Value 96
----------------------------------	--------------------------------	------------------------------	---------------------------------	-------------------------	---------------------------	----------------------------

Calf and Mother			Fertility				Post-Wean Growth			Frame			Carcass		
Birth Dir.	Wean Dir.	Wean Mat.	Scr. Circ.	Heifer Fert.	Cow Fert.	Longev.	Post Wean	ADG	FCR	Mature Weight	Height	Length	EMA	Fat	Mar
119	85	109	96	95	97	106	91	91	95	90	82	89	100	118	104

Wean Index	365D Index	540D Index	ADG Index	FCR Index	Scrotum	LH
105	101	96	-	-	-	-

Myostatin	
Q204X	Not Tested
NT821	Not Tested
F94L	Not Tested

REMARKS:



EBV Analysis: 2025-09-17

Dier Info				Actual Values						Expected Breeding Values										Indices			Dam				
LOT	Animal ID	Sex	SEC	Birth Wt (kg)	205d Wt (kg)	CCB Ratio	CCW Ratio	Length Height Ratio	Scr. Circ. (mm)	Birth Dir (kg)	Birth Mat (kg)	Wean Dir (kg)	Wean Mat (kg)	Post Wean (kg)	Mature Weight. (kg)	ADG (g/d)	FCR (kg/kg)	Scr. Circ. (mm)	Height. (mm)	Length (mm)	Wean	ADG	Scr. Circ.	Avg. Wean Index	Nr. Calves	Repr. Index	
Breed Average										1,00	-0,30	14,7	3,6	24	22	78	-37	12,6	-3,0	13,0							
Auction Average				32	235	8,04	46,0	-	-	-1,02	-0,72	6,5	6,4	19	8	46	-28	10,5	-16	4	105	-	96	104	5,0	90	
1	MJG 230015	M	SP	32	235	8,04	46	-	-	-1,02	-0,72	6,5	6,4	19,2	7,5	46	-28	10,5	-16	4	105	-	96	104	5	90	

PROGENY REPORT

ARWIN FARMS BONSMARA STUD

MJG160035

Contact: Michael-John Greyling

Tel: 045-9421009, 0823880597

E-Mail: mjohang@ananzi.co.za

Member No: 0340697

WetDry

PROGENY AVERAGES:

# Calf ICP	First Last	Birth/Wgt Calves	Ratio Own	Wean Wgt Calves	Ratio Own	# Wean % Weaned	Approval % Bulls	Female	100d index	205d index	365d index	540d index	ADA index	ADG index	KLB index	FCR index	Hip Adj	Shoulder Adj	Body Adj	H/L Skin	Scrotum Adj	Reprod Ind Cow Eff
FCT060109	2		7.0	34	496	2	100			165	397	365										
AG110061	8		7.4	33	441	6	100	100	209	175	269	104	762	1529	14.59			1180	1475	1.26	373	2
AG030203	9	23	6.5	33	524	9	100	100	208	296	326	103	652	1167	13.26			1160	1360	1.18	363	109
MJG160035	6	37	8.5	34	406	6	100	100	208	198	324	103										105
HTC99-018	15		8.1	35	430	14	100	100	139	249	226	374	771	877	9.16			1181	1401	1.19	343	
MJG050031	8	29	7.9	31	390	8	100	100	198	185	271	102	699	1297	14.05			1210	1410	1.16	340	91
MJG980031	7	36	9.2	35	386	6	100	100	127	206	211	376	642	1096	12.85			1175	1435	1.22	320	83
	524	122				190			98	99	92	97	92	91	97			1180	1441	1.15	332	2

Month Age: **9.0 years**

Days since last Calving: **277**

Last Mating: **15/11/2024 - 17/03/2025**

Calving Season: **Summer 2023 2024**

Pregnant: **Yes**

Age First Calving: **37**

Av. ICP: **373**

RI: **105**

Bull(s): **KTB210067**

PPY: **204**

Wet/Dry: **Dry**

ID No Sire / Dam	Sex Sec	Birth Date ICP Wgt	Status Appr	205 ind	365 ind	540 ind	Dam Brth Wgt	Dam Wean Wgt	CE ind	PHASE C/D					SOLD To Price	BREED VALUES														
										ADG Ind	KLB Ind	FCR Ind	H L	H/L Scr		Birth Dir	Wean Dir	12M 18M	MW ADG	Efficiency			Measure		Reproduction					
MJG160035	F	15-09-2016	A	207	176	275	465	440	96							-0.62	-0.72	6.3	5.2	13.5	18.5	7	76	-47	229	60	165.94	-5	11	12.6
AG110061	SP	373 32	Y	98	104	107	6,90	45.9								80	74	76	77	77	76	76	53	28	28	53	42	56	54	57
MJG190130	F	13-11-2019	A	196	166		395	400	91							0.22	-0.95	7.8	2.1	12.3	16.8	3	62	-36	255	52	149.54	-10	8	3.2
TOR140148	SP	31		96	91		7,80	44.3								73	48	68	51	70	54	49	45	20	20	45	34	49	45	50
MJG200199	F	29-12-2020	na				380	419	0																					
? MULTISIRE ?	A	412 36					9,50	46.6																						
MJG210103	F	04-11-2021	A	247	250	305	325	451	137							1.47	-0.87	20.5	-2.4	27.5	35.0	27	119	-59	426	67	256.42	2	24	17.8
MJG150047	SP	310 34	Y	123	114	109	10,50	54.8								73	52	70	58	70	69	67	44	19	19	44	33	48	45	49
MJG220030	F	21-10-2022	A	175	179	252	428	446	93							-0.71	-0.77	4.0	7.4	11.6	16.9	-4	42	-29	175	42	92.23	-18	2	10.1
MJG160016	SP	351 35	Y	91	92	92	8,20	39.2								73	48	69	51	70	70	48	45	18	18	45	32	49	45	50
MJG230015	M	02-10-2023	A	235	197	416	398	446	106							-1.02	-0.72	6.5	6.4	13.6	19.2	8	46	-28	223	41	96.01	-17	4	10.5
MJG160016	SP	346 32	Y	105	101	96	8,00	52.7								73	48	69	51	69	68	48	45	18	18	45	32	49	45	50
MJG240043	F	19-12-2024	A	186			512	433	100							0.75	-0.48	14.5	5.2	24.8	32.1	36	93	-51	324	56	206.69	-2	16	18.0
KTB210067	SP	444 36		100			7,00	43.0								69	46	49	48	48	48	47	34	17	17	34	26	36	34	37
Average:	#6	34		208	198	324	406	433	105							0.14	-0.76	10.7	3.7	18.0	24.0	14	72	-40	281	51	160.18	-9	11	11.9
		373		103	100	99	8.5	46.8																						

Pedigree

MJG230015

Contact: Michael-John Greyling

E-Mail: mjohang@ananzi.co.za

ARWIN FARMS BONSMARA STUD

Tel: 045-9421009, 0823880597

Member No: 0340697

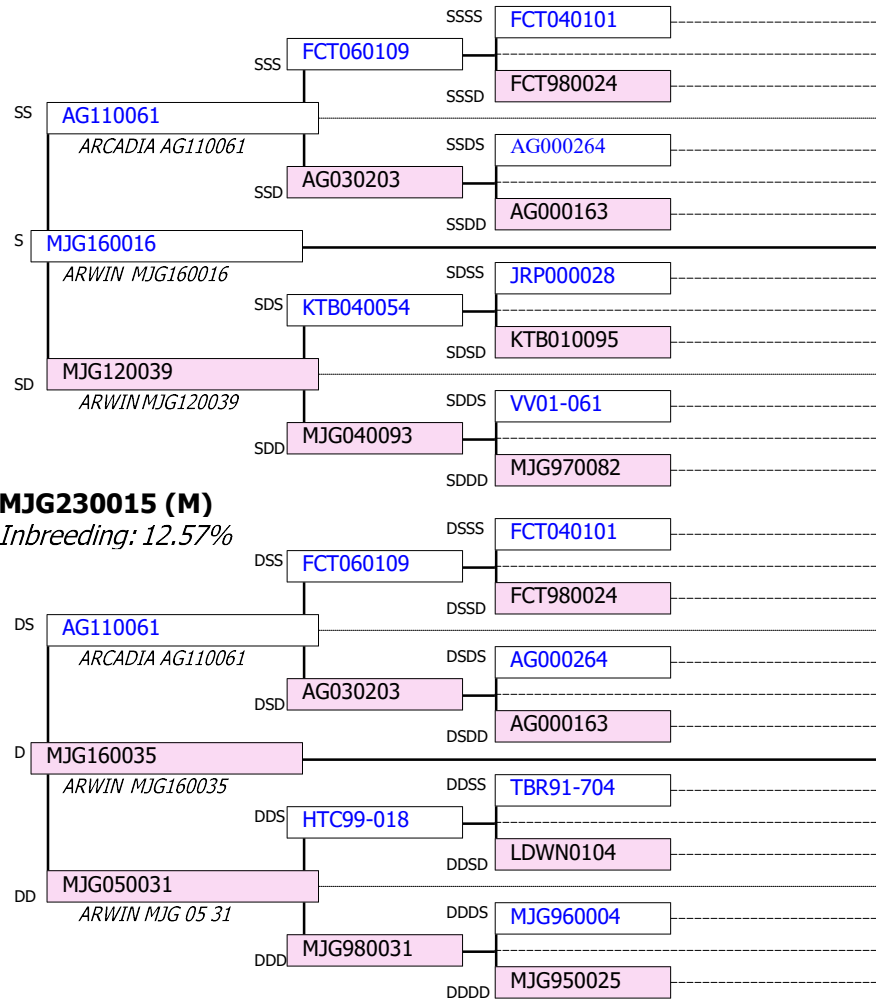

ICP	Sec	INDEXES				BREEDING VALUES															
		100	205	365	540	Birth		Wean		12M	18M	MW	ADG	KLB	Efficiency			Measure		Reproduction	
						Dir	Mat	Dir	Mat						FCR	Intake	Profit	Height	Length	Calf	Temp
362			104	102	99	0.96	-0.39	6.6	-1.3	5.7	4.2	-31.3	17.1	26.1	-22.5	46	62.17	-20.1	-2.2	-1.2	
			103			0.95	-0.04	9.7	3.7	11.6	12.2	-14.7	44.1	39.3	-39.9	56	66.92	-14.4	5.8	21.8	
			100	103	103	1.93	0.05	8.1	4.2	10.4	12.2	15.2	37.4	26.5	-33.3	84	52.61	2.9	11.7	20.7	
			99	110	104	-0.93	-0.45	9	8.7	24.3	31.5	18.7	97.9	57.3	-56.8	284	261.28	-7.4	17.4	19	
			101			2.4	-1.02	15.2	-3.6	24.7	30.8	24.8	57.5	41.8	-19.2	432	128.29	-5.7	2	5.8	
			98	102	112	0.27	-1.53	11.5	0.1	20.2	28.7	11.2	93.8	59.9	-55.7	264	235.24	6.6	16.7	15.9	
			107	112	105	0.1	-0.71	11.2	5.4	18.6	25.8	22	63.8	41.6	-45.4	150	150.62	10.2	14.9	20.3	
			106			-1.17	-0.77	5.6	8.5	15	22	6.4	22.7	23.7	-18.4	145	46.88	-26.4	-1.2	9.7	
			107	102	103	-0.79	-0.22	8.1	-0.6	14.8	21	-8.3	56.5	49.4	-32.3	257	127.22	-19.2	2.3	11.9	
			109	120	121	-0.51	-1.26	10.4	7.8	14.8	24.7	18.7	26.2	4.7	-16.6	198	76.01	-15.4	7.6	8.1	
450			111			2.02	-1.4	20.8	0.4	28.5	37.8	42.2	88.4	29.8	-53.3	251	214.08	10.6	34.4	13.5	
			107	105	108	2.09	-1.4	17.4	13.6	18.7	28.9	37.9	48.7	-2	-28.2	244	99.65	12.6	31.5	6.4	
458			107	105	108	2.09	-1.4	17.4	13.6	18.7	28.9	37.9	48.7	-2	-28.2	244	99.65	12.6	31.5	6.4	
524		109	108	102	106	1.22	-1.07	7.5	11	0.9	6.1	12.9	-4.6	-12.8	-8	37	-60.85	10.5	15.7	4	
			105	101	96	-1.02	-0.72	6.5	6.4	13.6	19.2	7.5	45.5	41.1	-27.7	223	96.01	-16.5	3.9	10.5	
362			104	102	99	0.96	-0.39	6.6	-1.3	5.7	4.2	-31.3	17.1	26.1	-22.5	46	62.17	-20.1	-2.2	-1.2	
			103			0.95	-0.04	9.7	3.7	11.6	12.2	-14.7	44.1	39.3	-39.9	56	66.92	-14.4	5.8	21.8	
			100	103	103	1.93	0.05	8.1	4.2	10.4	12.2	15.2	37.4	26.5	-33.3	84	52.61	2.9	11.7	20.7	
			99	110	104	-0.93	-0.45	9	8.7	24.3	31.5	18.7	97.9	57.3	-56.8	284	261.28	-7.4	17.4	19	
			101			2.4	-1.02	15.2	-3.6	24.7	30.8	24.8	57.5	41.8	-19.2	432	128.29	-5.7	2	5.8	
			98	102	112	0.27	-1.53	11.5	0.1	20.2	28.7	11.2	93.8	59.9	-55.7	264	235.24	6.6	16.7	15.9	
			107	112	105	0.1	-0.71	11.2	5.4	18.6	25.8	22	63.8	41.6	-45.4	150	150.62	10.2	14.9	20.3	
			98	104	107	-0.62	-0.72	6.3	5.2	13.5	18.5	7	76	59.8	-47.2	229	165.94	-4.9	11	12.6	
			111			2.39	-1.24	17.6	-2.6	26.9	35.3	9	152	109	-40	925	356	-6	19	-2.2	
			121			2.39	-1.62	15.4	-2.4	23.8	33.9	16.7	141.7	104.8	-53.2	690	281.65	1.4	15.2	7.7	
		107	103	106	3.16	-1.94	13	7	14.6	24	11.6	113.1	78	-40.4	626	198.62	11.6	18.5	10.8		
500		85	92	95	95	-0.33	-1.32	5.9	-0.8	3.4	7.6	-9.2	57.7	62.5	-38.4	190	77.14	-1.3	6	6.7	
		122	122			0.85	-0.79	10.4	5.3	0.7	2.5	-13	30.2	23.6	-37.2	-25	-1.62	11.3	16.7	10.3	
524		108	113	104	107	-0.92	-1.08	4.6	-1.2	-5.7	-5.1	-26.1	4.3	19.2	-28.1	-131	-48.13	5.9	8.5	6	
		110	113	115	111	-1.18	0.08	1.5	2.1	-3.5	-4.8	-7	-5.4	16.4	-24.7	-172	-46.53	2.5	2.8	9.2	

Animal Breeding Values

ARWIN FARMS BONSMARA STUD

Contact: Michael-John Greyling

E-Mail: mjohang@ananzi.co.za

Tel: 045-9421009, 0823880597

Member No: 0340697

MJG230015

Trait	Animal	Index	Herd	Breed
Analysis Date	0.0		0.0	0.0
Cow-Calf Weights				
Birth Weight (BW)	-1.02 (73)	119	0.57	1
Birth Weight Maternal (BM)	-0.72 (48)	109	-0.51	-0.3
Wean Weight (WW)	6.5 (69)	85	11.8	14.7
Milk (MLK)	6.4 (51)	109	3.5	3.6
Year Weight (12M)	13.6 (69)	90	16.4	21.6
18 Month Weight (18M)	19.2 (68)	91	22.3	28
Wean Combined Maternal (WWC)	0 (0)		0	0
Post Wean (PW)	16.2 (68)	91	19	24.5
Mature Weight (MW)	8 (48)	90	17	22
Cow-Calf Birth (CCB)	-3.47 (56)	114	-2.2	-1.6
Cow Efficiency (CE)	68.4 (56)	99	62.3	71.6
Fertility				
Heifer Fertility (HF)	-4.7 (37)	95	-8.6	-7.8
Cow Fertility (CF)	0.3 (23)	97	-0.6	-0.3
Scrotum Circ. (SC)	10.5 (50)	96	9.7	12.6
Longevity (LONG)	34.8 (52)	106	32.2	31.3
Growth Efficiency				
Start Test Weight (SWGT)	6.6 (47)	84	11.7	16.1
End Test Weight (EWGT)	11.5 (47)	84	17.7	25.5
Av Daily Gain (ADG)	46 (45)	91	52	78
Feed Intake (FI)	223 (18)	110	290	407
Feed Conversion Ratio (FCR)	-28 (18)	95	-27	-37
Kleiber Ratio (KLB)	41 (45)	99	34	43
Residual Feed Utilization (RFU)	-0.485 (32)	110	-1	-1.1
Residual Gain (RG)	-0.034 (45)	115	-0.1	-0.2
Residual Feed Intake (RFI)	0.297 (18)	98	0	0.2
Body Measurements				
Skin Thickness (SKIN)	1 (51)	105	0	0
Shoulder Height (SH)	-16 (49)	82	-8	-3
Body Length (BL)	4 (45)	89	8	13
Length / Height Ratio (LHR)	1.19 (47)	115	0.1	0.1
Carcass				
Eye Muscle Area (EMA)	0.66 (28)	100	0.41	0.68
Subcutaneous Fat (SCF)	2.8 (31)	118	-0.36	-0.02
Intramuscular Fat (Marbling) (IMF)	0.28 (29)	104	-0.01	-0.05
Dressing % (DS%)	0.2 (30)	102	0.1	0.1
Selection Values				
Cow Value (CV)	69 (53)	100	66	70
Calving Ease Value (CEV)	13.17 (68)	122	-1.8	-6.69
Calf Growth Value (CGrV)	22.63 (69)	85	41.26	51.31
Milk Value (MlKV)	18.58 (51)	109	10.19	10.39
Maintenance Value (MntV)	-7.24 (48)	107	-10.23	-11.64
Fertility Value (FV)	22.63 (37)	97	26.63	25.09
Weaner Calf Value (WCV)	43 (63)	93	45	54
Growth Value (GrV)	96.01 (32)	86	120.81	197.72
Carcass Value (CcV)	0.4 (30)	96	-0.6	1.3
Production Value (PV)	85.68 (49)	95	84.91	96.76
Adaptability Value (ADAPV)	0 (0)		0	0
Inbreeding %:	13			

Trait	Animal	Index	Herd	Breed
-------	--------	-------	------	-------



Performance Test Results: MJG230015

Arwin Farms trust Stud herd

Contact: Michael-John Greyling

Tel: 045-9421009, 0823880597

Member No: 0340697

Current Performance Test Group						
> 2020-5	Wean	Wean	Year	Year	18M	18M
Test No:	202301	202301	202302	202302	202302	202302
Service Provider Calculated:	Yes	No	Yes	No	Yes	No
Begin Date:	25 Mar 2024	25 Mar 2024	04 Dec 2024	04 Dec 2024	07 May 2025	07 May 2025
End Date:	26 Mar 2024	26 Mar 2024	05 Dec 2024	05 Dec 2024	08 May 2025	08 May 2025
Calc Date:	12 Jun 2024	03 Apr 2024	05 Dec 2024	05 Dec 2024	09 Jul 2025	30 Jun 2025
# Contemporaries:	10	10	6	6	5	5
Ranking Order:		4		2		4
Weigh Date:	25 Mar 2024	25 Mar 2024	04 Dec 2024	04 Dec 2024	07 May 2025	07 May 2025
Weight:	205	205	226	226	447	447
Adj Weight:	235	235	197	197	416	416
Dam Weight at Wean:	446	446				
Wean Weight Ratio:	52.7	52.7				
Cow Efficiency Ratio (CER):	2.64	2.64				
CER Index:	106	106				
Begin Weight:						
End Weight:						
Av Daily Gain for Age (ADA):	990	990	452	452	711	711
ADA index:	105	105	101	101	96	96
Av Daily Gain (ADG):						
ADG index:						
Kleiber Ratio (KLB):						
KLB index:						
Feed Conversion Ratio (FCR):						
FCR index:						
Shoulder Height:						
Adj Shoulder Height:						
Hip Height:						
Adj Hip Height:						
Body Length:						
Adj Body Length:						
Length/Height Ratio:						
Skin Thickness						
Scrotum Circ:						
Adj Scrotum Circ:						
Parasite Resistance Index:						

38

VROULIKE DIER KATALOGUS: ARWIN FARMS BONSMARA
9 OKTOBER 2025 TE PLAAS ARRARAT, DORDRECHT OM 12H00

LOT	AANTAL	BESKRYWING	VERKOPER
2	10	Oop Verse	Johan Greyling
3	10	Oop Verse	Johan Greyling
4	10	Oop Verse	Johan Greyling
5	10	Oop Verse	Johan Greyling
6	5	Dragtige Verse	Bees van Heerden
7	7	Oop Verse	Bees van Heerden
8	5	Dragtige koeie (2021/2022)	Bees van Heerden
9	5	Oop Koeie (2021/2022)	Bees van Heerden
10	3	Dragtige koeie (Volbek)	Bees van Heerden
11	5	Dragtige koeie (Slyt)	Bees van Heerden
Totaal	70		



VLEISSENTRAAAL

VLEISSENTRAAAL PORT ELIZABETH | KAAP

H/v 28^{ste} laan & Buffelsfontein, Port Elizabeth 6001 | Posbus 6126, Walmer 6065

Tel: 041 001 0122 | www.vleissentraal.co.za

Besturende Direkteur (Port Elizabeth) : Chris Troskie 072 709 7974

Uitvoerende Direkteur (Aliwal-Noord):

Mario Kruger 060 522 3906

Bestuurder Noord-Kaap & Afslaer (Colesberg):

André van Zyl 084 587 7660

Bestuurder Kaap & Stoorlamkoördineerder (Mosselbaai):

Willem Botha 072 868 4087

Speenkalkkoördineerder / Bemarker (Oos-Kaap):

Frits Marx 081 049 5829

Finansiële Bestuurder: Albert Gouws 063 681 7556

Bemakingsbestuurder: Dirk Odendaal 072 493 9989

Veilingkoördineerders: Hendrik de Kock 083 306 8402

Philip Lottering 063 253 3422

BEMARKERS : VLEISSENTRAAAL PORT ELIZABETH

Barkly-Oos: Rupert Potgieter 082 418 8118 | **Milton Green** 083 500 9695 | **DB Nel** 079 040 6517

Beaufort-Wes: Wilmar Pienaar 083 445 8100

Bethulie: Hendré Calitz 071 876 8410

Burgersdorp: Pieter van Niekerk 081 043 0932

Cradock: Johan Swart 081 335 6714

Graaff-Reinet: Phillip Piek 083 309 4144

Hanover: Willem Liebenberg 082 376 6866

Jansenville: Nappie Erasmus 082 897 8791

Middelburg: Coert Vorster 072 211 5600

Molteno: Jannie van Straaten 082 891 7172

Molteno | Burgersdorp | Sterkstroom | Dordrecht: Calvin de Klerk 082 498 5745

Phillipstown: Rassie Smith 084 500 0149

Somerset-Oos: Tiaan Troskie 072 122 0904

Orania: Johan Swanepoel 084 626 8510

Strydenburg | De Aar: Allan Buchanan-Clarke 084 233 1781

Steynsburg: Jacques Louw 083 275 7446

Zastron: Blaine Dormehl 081 889 9486

BEMARKERS : VLEISSENTRAAAL KAAP

Worcester: Bartel Schutte 082 413 1285

Bredasdorp / Caledon / Swellendam / Riversdal: Pierre Erasmus 084 776 2507

Upington: Clement Penny 084 580 4707 | **Christia Scholtz** 079 541 5843 | **Peter Scholtz** 076 306 3812 | **Riaan Liebenberg** 083 383 7791 | **Chris Hendriks** 083 4490 852

Stiaan von Weiligh 082 844 6604



LEWENDEHAWE • WILD • LOSGOED • EIENDOM

LIVESTOCK • GAME • MOVABLE ASSETS • PROPERTY