

Nasionale Boerbokveiling



Donderdag 16 Oktober 2025
11uur - Bloemskou, Bloemfontein

AFSLAER André van Zyl 084 587 7660

BEMARKER Hendrik de Kock 083 306 8402 | Delano Roelofse 083 595 7405

NAVRAE Michelle Kruger 083 378 6370 | Chantelle Smit 082 735 6118

VLEISSENTRAAAL PORT ELIZABETH 041 001 0122 | PORT ELIZABETH@VLEISSENTRAAAL.CO.ZA

Terme en voorwaardes geld



PORT ELIZABETH



RULES OF AUCTION IN RESPECT OF THE SALE
VLEISSENTRAAL PORT ELIZABETH (EDMS) BPK (1964/009227/07)

(As Auction House hereinafter referred to as the “Auctioneer”, and the person conducting the auction referred to as the “auctioneer”)

1. The Sale by auction is subject to a reserve price, unless specifically stated to the contrary by the auctioneer.
2. The seller (owner) and/or his/her representative and/or his/her agent and/or the auctioneer may not bid on any of the seller / owner’s goods sold by auction unless it has been specifically advertised or announced from the podium that the auctioneer or seller (owner) or the respective agents or representatives reserve the right to do so.
3. This *Rules Of Auction* comply with Section 45 of the Act and the Regulations of the Act and Section 45(2) of the Consumer Protection Act, Act 68 of 2008 (“the Act”) read as follows:
“Auctions:
45.(1) *In this section, “auction” includes a sale in execution of or pursuant to a court order, to the extent that the order contemplates that the sale is to be conducted by an auction.*
 - (2) When goods are put up for sale by auction in lots, each lot is, unless there is evidence to the contrary, regarded to be the subject of a separate transaction.*
 - (3) A sale by auction is complete when the auctioneer announces its completion by the fall of the hammer, or in any other customary manner, and until that announcement is made, a bid may be retracted.*
 - (4) Notice must be given in advance that a sale by auction is subject to –*
 - (a) a reserve or upset price; or*
 - (b) a right to bid by or on behalf of the owner or auctioneer, in which case the owner or auctioneer, or any other person on behalf of the owner or auctioneer, as the case may be, may bid at the auction.*
 - (5) Unless notice is given in advance that a sale by auction is subject to a right to bid by or on behalf of the owner or auctioneer –*
 - (a) the owner or auctioneer must not bid or employ any person to bid at the sale;*
 - (b) the auctioneer must not knowingly accept any bid from a person contemplated in paragraph (a); and*
 - (c) the consumer may approach a court to declare the transaction fraudulent, if this subsection has been violated.*
 - (6) The Minister may prescribe requirements to be complied with by an auctioneer, or different categories of auctioneer, in respect of –*
 - (a) the conduct of an auction;*
 - (b) the records to be maintained with respect to property placed for auction; and*
 - (c) the sale of any property by auction.*
4. The auctioneer will during the auction announce the reason for the auction unless the reason is the normal and voluntary disposal by the owner.
5. The auction will commence at the published time and will not be delayed allowing any specific person or more persons to take part in the auction.
6. All goods and livestock (hereinafter referred to as the “assets”) are sold by the Auctioneer as agent on behalf of the Seller, who hereby authorizes the Auctioneer to collect the purchase price from the Buyer and the seller do hereby cedes to the Auctioneer all the seller’s rights, title and interest in and to its claim for payment of the purchase price against the purchaser which session the Auctioneer do hereby accepts.
7. The purchase price excludes VAT and VAT must be added to the purchase price and paid by the Buyer, unless specifically stipulated otherwise by the auctioneer.
8. The breakdown of advertising costs, if any, will be attached as an annexure to this *Rules Of Auction*. Additional costs may be added and if so it will be computed in terms of an agreement and/or invoice issued by the supplier or the Auctioneer.
9. If any other Special Conditions apply to this sale, other than the general *Rules Of Auction*, it will be attached as an annexure to this *Rules Of Auction*.
10. All assets, other than catalogue animals, shall, immediately after the bid has been knocked down and accepted by the Seller or the Auctioneer, be deemed to have been delivered to the Buyer. Notwithstanding delivery, the Buyer shall not be entitled to remove any purchased assets unless the total amount reflected on the Auctioneer’s invoice in respect of such assets has been paid in full.
11. Notwithstanding delivery, ownership of the purchased assets will not pass to the Buyer until the full purchase price plus interest, if any, is paid.
12. Subject to any reserve price placed on any of the assets by the Seller, and the provisions of clause 13 and 14 below, the Buyer at any sale shall be the highest bidder indicated by the auctioneer by the fall of the hammer or by such other means as he or she may select.
13. The auction shall take place under the exclusive control of the auctioneer. The auctioneer reserves the right, in his/her sole discretion without the necessity to furnish any reasons, to refuse the bid of any person, to regulate the bidding and to indicate the highest bidder. If the auctioneer suspects that a bidder has not made a bona fide bid, or is unable to pay the purchase price or has not made satisfactory arrangements for payment of the purchase price, he may refuse to accept the bid of such bidder or accept it provisionally until the bidder has satisfied him that he is in a position to pay the purchase price or that he has made satisfactory arrangements for payment thereof. On refusal of a bid under such circumstances the assets may immediately be re-auctioned.
14. In the event of a dispute arising amongst the bidders and or the auctioneer, the assets in dispute shall, at the sole discretion of the auctioneer, be re-auctioned.
15. Any mistake by the auctioneer may be corrected by him/her upon discovery thereof.
16. All profit, loss or risk in the assets will pass to the Buyer once it has been delivered to the Buyer who shall at his own risk and expense remove it from the sale venue, subject to 10 above. The Buyer shall be responsible for all costs incurred by either the Seller or the Auctioneer until actual removal of the assets.
17. Should any contractor remove any assets from the sale venue on instruction of the Auctioneer’s representatives, on behalf of the Buyer, the contractor will be deemed to be the contractor of the Buyer who accepts all costs and risks connected with such removal.

18. The Seller warrants that there are no encumbrances on such assets unless otherwise advised, that the said assets are the property of the Seller, and that the Seller is competent and legally entitled to dispose of the assets. The Seller further warrants as against the Buyer that the assets are free of any patent or latent defects.
19. The Seller, who offers the assets for sale, accepts all liability regarding the information furnished as to pedigrees, ages, dates of service, state of health or gestation or any other particulars which might be incorrect. In the event of any dispute the Buyer shall only have a claim against the Seller and not against the Auctioneer.
20. The Seller warrants as against the Auctioneer that the assets are free of patent and latent defects and that any right or claim ceded to the Auctioneer in terms of these *Rules Of Auction* is free of any defect or right of deduction or set-off, and that the said right or claim is fully and immediately enforceable against the Buyer.
21. The Buyer shall, prior to the sale, ascertain whether there are any defects in the assets and any bid by a Buyer shall be considered as acceptance of the assets with any patent or latent defects in their condition at the time of sale.
22. The Buyer shall not be entitled to withhold payment of the purchase price to the Auctioneer because of any possible or pending claim that he may have against the Seller on the grounds of misrepresentation or for any other reason whatsoever.
23. The purchase price is payable by the Buyer to the Auctioneer in cash (to the discretion of the Auctioneer) or by EFT payment on the date of sale ("the payment date") unless other payment terms and or means were agreed between the Auctioneer and the Buyer. The Company reserves the right to refuse any method or means as payment.
24. If the Auctioneer agrees to facilitate the purchase of the assets by paying an amount equal to the purchase price to the Seller before the Buyer makes payment to the Auctioneer ("the Payment Terms Agreement"), then the following shall apply:
 - 24.1 The election to make any payment to the Seller shall be in the sole and absolute discretion of the Auctioneer, which discretion may be exercised separately regarding each transaction entered into by the Buyer.
 - 24.2 Upon payment of the amount referred to in 24.1 above the Seller's right, title and interest in and to any claims and other rights against the Buyer in terms of or connected with the sale of the assets shall forthwith be ceded and transferred to the Auctioneer which session the Auctioneer hereby accepts.
25. In the event of any Payment Terms Agreement between the Auctioneer and the Buyer, the following shall apply;
 - 25.1 No Payment Terms Agreement shall be valid unless reduced to writing and duly signed on behalf of the Auctioneer. The facilitation of any sale by the Auctioneer as referred to in this paragraph shall be strictly subject to the terms and conditions of the Payment Terms Agreement.
 - 25.2 In the event of any conflict between the contents of this document and the Payment Terms Agreement, the provisions of the Payment Terms Agreement shall prevail.
 - 25.3 No application for credit as defined in section 8 of the National Credit Act, Act 34 of 2005, will be received or considered by the Auctioneer.
26. Anyone that intends to bid at the auction whether in his own name or on behalf of another (Buyer) must register his or her identity on the bidder's record prior to the commencement of the auction and such registration must meet the requirements of the FICA (Financial Intelligence Centre Act, 2001) in respect of the establishment and verification of identity of the person and the person must sign the registration entry and the prospective Buyer must furnish the Auctioneer with a copy of his/her identity document, proof of residence and proof of Income Tax registration.
27. CREDIT VERIFICATION:
 - 27.1 The Buyer and its representative(s) consent that the Auctioneer may verify the Buyer's credit record with any credit bureau.
 - 27.2 The Buyer and its representative(s) authorize the Auctioneer to compile a credit report on the company and guarantee that all directors and/or members have given their consent for the credit investigation, which also includes their personal credit profiles. The Buyer further agrees to any inquiries with the Buyer's bank to verify information about loan amounts and conditions.
 - 27.3 The Buyer and its representative(s) authorize the Auctioneer to continuously review the Buyer's credit report and confirm that the directors and/or members have given their consent for these inquiries.
 - 27.4 The Buyer and its representative(s) expressly agree that the Auctioneer has the right to list the BUYER with a credit bureau without notice if the BUYER fails to make payment.
28. PROTECTION OF PERSONAL INFORMATION (POPIA):
 - 28.1. The parties, the Seller and the Buyer and the Auctioneer or their respective representative(s), undertake to always comply with POPIA and any applicable privacy legislation.
 - 28.2. If the parties process personal information, they will:
 - apply reasonable security measures.
 - follow any additional requirements agreed upon.
 - using personal information only with the consent of the other Party.
 - treat personal information as confidential and not disclose it to third parties without written consent.
 - 28.3. The Auctioneer has the right to audit the parties' operations and access the necessary equipment and information to ensure compliance and investigate any security breaches.
 - 28.4. In the event of a security breach, the affected party must immediately notify and provide information such as the date, nature of the breach, responsible persons (if known), and protection measures.
29. The parties will indemnify each other against any loss or damage resulting from non-compliance with POPIA and appoint an Information Officer as required.
30. Any person who purchases on behalf of a Principal (i.e. natural person) must furnish the Auctioneer with a written signed Power of Attorney, prior to the commencement of the auction, failing which he/she will be personally liable for payment of any purchases made by him/her. The person bidding on behalf of or signing any document on behalf of the purchaser pursuant to a successful bid hereby binds himself/herself personally as co-principal debtor with the Buyer for payment of the purchase price and personally guarantees all the obligations of the Buyer under this *Rules Of Auction*.
31. A person who attend the auction, to bid and to sign the bidder's record, on behalf of another person (i.e. on behalf of a company, close corporation or trust) must furnish the Auctioneer with a written signed Power of Attorney, prior to the commencement of the Auction, that expressly authorizes him/her to bid/sign the bidder's record on behalf of that legal person, failing which he/she will be personally liable for payment of any purchases made by him/her. Where a person in bidding/signing on behalf of a legal person, the Power of Attorney must appear on the letterhead of the legal person and must be accompanied by a certified

copy of the resolution, if required, authorizing him/her to bid/sign on behalf of the legal person. The person bidding on behalf of or signing any document on behalf of the buyer, in terms of the Power of Attorney, pursuant to a successful bid, hereby binds himself/herself personally as co-principal debtor with the buyer for payment of the purchase price and personally guarantees all the obligations of the Buyer under these *Rules Of Auction*

32. In the event where a Buyer allows another person to purchase on his or her buyer's number, the registered Buyer shall be liable for payment of such purchases. No bid by an unregistered Buyer will be accepted by the auctioneer and the Buyer will have no claim to any of the assets allegedly purchased by him.
33. Until all amounts owing by the Buyer have been paid in full, the Buyer hereby:
 - 32.1 irrevocably undertakes to identify the purchased assets in such a manner that he can at any time identify and indicate the assets deemed to be the property of, and pledged to, the Auctioneer.
 - 32.2 grants the Auctioneer at all reasonable time's access to the premises where the assets are stored or kept for the purposes of perfecting its pledge and exercising any other rights in terms of these *Rules Of Auction*.
34. The Buyer and the Seller hereby consent to the jurisdiction of the Magistrate's Court in terms of Section 45 of the Act on Magistrate Court (Act 32 of 1944 as amended) for any action instituted by the Auctioneer against the Buyer although the Auctioneer is entitled to institute proceedings in any competent Court.
35. A certificate issued by a Director of the Auctioneer, whose appointment and authority shall not be necessary to prove, shall be *prima facie* proof of the amount owing by the Buyer to the Seller or the Auctioneer.
36. Any indulgence granted by the Auctioneer to the Buyer or the Seller or non-compliance by the Auctioneer of this Rules will not prejudice the rights of the Auctioneer in terms of this *Rules Of Auction* and such indulgence will not constitute an amendment or waiver or novation of this *Rules Of Auction*.
37. The entries made in the Auctioneer's auction roll shall be *prima facie* evidence of the transaction and shall be binding on the Seller and the Buyer.
38. The bidder's record and the vendor or vendu roll will be made available for inspection within a reasonable time after the auction at the office of the Auctioneer during normal business hours free of charge.
39. The Auctioneer does have a trust account into which all money will be paid for the benefit of the Seller minus the agreed commission.
40. Any assets entered or offered for sale are subject to payment by the Seller/Buyer of the agreed commission, or in absence of agreement the usual commission by the Seller/Buyer to the Auctioneer at the rate customarily charged by the Auctioneer from time to time, whether the assets are sold at the auction or thereafter, or at any time thereafter by private treaty. Unless otherwise agreed in writing, commission shall become due and payable by the Seller/Buyer upon the fall of the hammer or upon the entering into of any private treaty involving the Seller's said assets, whichever date is the earlier, and notwithstanding any breach on the part of the Seller/Buyer.
41. Every bid shall constitute an offer to purchase the property or goods for the amount bid, which the Seller or the auctioneer may accept or reject in their absolute discretion. The seller and auctioneer are entitled, in their absolute discretion to withdraw the property or goods from the sale prior to acceptance by the Seller.
42. If no bid equals or exceeds the reserve price, if any, the property or goods may be withdrawn from the auction.
43. The Auctioneer accepts no liability for any withdrawal of assets from sale.
44. No bid may be withdrawn after the fall of the hammer, and in respect of immovable property until the expiry of the confirmation period (if any) that is provided for in the Conditions of Sale, during which time the offer shall be open for acceptance by the Seller or his agent, and if the offer is accepted the sale shall be deemed to be a sale by auction for purposes of the Act.
45. The highest bidder in respect of immovable property, being the Purchaser, shall sign the Conditions of Sale immediately after the fall of the hammer.
46. The purchaser's offer in respect of immovable property shall only be deemed to have been accepted when the seller or his agent or whichever may be applicable, has signed the Conditions of Sale on behalf of the Seller in the space provided at the end of the Conditions of Sale.
47. In the event of the sale requiring the consent of any statutory authority or any court of law, then this auction will be subject to the granting of such consent.
48. The Buyer and the Seller do hereby consent to the payment of attorney and own client costs in the event of any action being instituted against them by the Auctioneer whether summons or any other legal action is instituted or not.
49. Any agreement contrary to these *Rules Of Auction* shall not be binding unless it is confirmed in writing and signed by a Director of the Auctioneer.
50. If any clause or term of these *Rules Of Auction* should be invalid, unenforceable and illegal, then the remaining terms and provisions of these *Rules Of Auction* shall be deemed to be severable there from and shall continue in full force and effect unless such invalidity, unenforceable or illegality goes to the root of these *Rules Of Auction*.
51. **Default by Buyer:** Should the Buyer/Purchaser refuse or otherwise fail to pay the purchase price within 7 days of the due date, the Auctioneer shall be entitled to;
 - 50.1 claim interest from the Buyer/Purchaser at the prescribed *mora* interest rate calculated from the date of purchase to date of payment, and/or
 - 50.2 repossess the assets, to resell same at the risk of the defaulting Buyer/Purchaser who shall be liable for all costs in connection with the resale and any loss or damage incurred, and will not be entitled to any profit that may arise from the resale, and/or
 - 50.3 institute legal proceedings for the payment of any amount owing or for the return of the assets in which event the provisions of clause 50.2 will apply,
 - 50.4 recover the Auctioneer's legal costs calculated at the Attorney and own Client tariff as well as collection, tracing, storage and transport costs, and
 - 50.5 retain in pledge any assets or other property in the possession of the Auctioneer belonging to either the Buyer/Purchaser or the Seller as security for the due fulfilment of any obligation owed to the relevant party or the Auctioneer.
52. The Company reserves the right to amend these *Rules Of Auction* in writing.
53. By entering a bid any prospective Buyer binds himself or herself to this *Rules Of Auction*.

LOT 1 (M)

762 240304

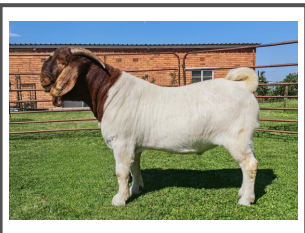

Herd Book	SP
Birth date	2024-05-17
Age	1.4 years
Inbreeding	9.48%
Birth Stat.	2
Progeny	None

L.M. BURGER
Griekwastad, Northern Cape
lukas.burger@aol.com

762 221427 (2)
Parentage Sire Dam
DNA
Genomic
762 221007 (2)
AFL 20.8 ILP 286 EPI - Lambd 3 Lams 5 Weaned -

762 210081	762 190080
762 180173	762 160622
AFL 17.6 ILP 460 EPI 97 Lambd 5 Lams 8 Weaned 3	AFL 8.8 ILP 345 EPI 122 Lambd 9 Lams 21 Weaned 6
762 200854	762 160414
762 190401	762 160472
AFL 16.5 ILP 402 EPI - Lambd 5 Lams 11 Weaned -	AFL 18.8 ILP - EPI 91 Lambd 1 Lams 2 Weaned 2
	762 180648
	762 180108
	AFL 18.3 ILP 332 EPI 95 Lambd 7 Lams 13 Weaned 3
	762 180157
	762 170197
	AFL 24 ILP - EPI 88 Lambd 1 Lams 2 Weaned 2

Growth			Reproduction			
Wn. Dir.	Wean Mat.	Post-Wn.	NLW	TWW	AFL	ILP
92	98	95	86	85	97	96
41%	30%	20%	16%	31%	36%	21%



EBV Analysis 2025-10-04

Logix Merit Index	86
Growth Index	93
Reproduction Index	88

SELLER REMARKS:

LOT 2 (M)

762 240473



Herd Book	SP
Birth date	2024-06-14
Age	1.3 years
Inbreeding	8.57%
Birth Stat.	2
Progeny	None

L.M. BURGER
Griekwastad, Northern Cape
lukas.burger@aol.com

762 221368 (1)
Parentage Sire Dam
DNA
Genomic
762 190424 (1)
AFL 16.3 ILP 338 EPI 91 Lambd 6 Lams 10 Weaned 2

762 210404	762 191002
762 200515	762 180397
AFL 16.4 ILP 320 EPI 96 Lambd 4 Lams 7 Weaned 2	AFL 24.2 ILP 291 EPI 98 Lambd 3 Lams 7 Weaned 2
762 180238	762 180712
762 180044	762 160101
AFL 17 ILP 349 EPI 85 Lambd 7 Lams 11 Weaned 2	AFL 49.6 ILP 415 EPI 89 Lambd 3 Lams 6 Weaned 1
	762 160414
	762 140252
	AFL 15.4 ILP 396 EPI 106 Lambd 8 Lams 19 Weaned 5
	762 150495
	762 150400
	AFL 19.2 ILP 291 EPI 99 Lambd 3 Lams 5 Weaned 5

Growth			Reproduction			
Wn. Dir.	Wean Mat.	Post-Wn.	NLW	TWW	AFL	ILP
97	103	96	76	82	88	105
41%	35%	18%	20%	34%	36%	22%



EBV Analysis 2025-10-04

Logix Merit Index	82
Growth Index	96
Reproduction Index	85

SELLER REMARKS:

LOT 3 (M)

1413240022



Herd Book	SP
Birth date	2024-03-29
Age	1.6 years
Inbreeding	7.03%
Birth Stat.	2
Progeny	None

KAROO LIVESTOCK
Oudtshoorn, Western Cape
0824502110
info@karooexports.com

1413210081 (2)
Parentage Sire Dam
DNA
Genomic
1413190301 (1)
AFL - ILP 258 EPI - Lambd 2 Lams 5 Weaned -

1298180397	762 160351
1413200049	1168080153
AFL 14.6 ILP 286 EPI - Lambd 5 Lams 9 Weaned -	AFL 13.6 ILP 831 EPI - Lambd 5 Lams 8 Weaned -
762 160313	762 170095
1413130039	1413150034
AFL 79.3 ILP - EPI - Lambd 1 Lams 1 Weaned -	AFL - ILP - EPI - Lambd 1 Lams 1 Weaned -
	762 120564
	762 130018
	AFL 32.1 ILP 449 EPI 114 Lambd 6 Lams 10 Weaned 7
	1385080073
	1212100004
	AFL - ILP 979 EPI - Lambd 3 Lams 5 Weaned -

Growth			Reproduction			
Wn. Dir.	Wean Mat.	Post-Wn.	NLW	TWW	AFL	ILP
89	109	92	99	95	95	107
25%	20%	12%	14%	21%	25%	17%



EBV Analysis 2025-10-04

Logix Merit Index	96
Growth Index	92
Reproduction Index	105

SELLER REMARKS:

LOT 4 (M)

1413230325



Kuddeboek	B
Geb. dtm	2023-11-30
Oud.	1.9 jaar
Inteling	3.5%
Geb. Status	1
Nageslag	
Geen	

KAROO LIVESTOCK

Oudtshoorn, Western Cape
0824502110
info@karooexports.com

1413220078 (2)
Ouerskap Vaar Moer
DNS
Genomies
1413210121 (2)
OEL 27.8 ILP 249 OPI - Gelum 2 Lammers 5 Gespeen -

1298200580	1298180226
959 190062	1298120063
OEL 19.4 ILP 367 OPI - Gelum 2 Lammers 3 Gespeen -	OEL 79 ILP 367 OPI - Gelum 3 Lammers 3 Gespeen -
1298190040	959 160108
1413180322	762 130680
OEL - ILP - OPI - Gelum 1 Lammers 2 Gespeen -	OEL 22.2 ILP 297 OPI 102 Gelum 7 Lammers 12 Gespeen 2
	16 460DL
	1298160140
	OEL 40.6 ILP 404 OPI - Gelum 3 Lammers 5 Gespeen -
	762 090339

Groi			Reproduksie			
Spn. Dir.	Spn. Mat.	Na-Spn.	GLS	TWW	OEL	ILP
101	102	104	96	98	99	108
19%	17%	13%	8%	16%	29%	17%



EBV Analise 2025-10-04

Logix Meriete Indeks	100
Groi Indeks	103
Reproduksie Indeks	101

VERKOPER OPMERKINGS:

LOT 5 (M)

116 240085



Kuddeboek	SP
Geb. dtm	2024-04-22
Oud.	1.5 jaar
Inteling	5.38%
Geb. Status	1
Nageslag	
Geen	

S.W. MALAN

Adelaide, Eastern Cape
swmalan@exchange.co.za

116 220097 (1)
Ouerskap Vaar Moer
DNS
Genomies
116 200199 (2)
OEL 20 ILP 356 OPI 102 Gelum 3 Lammers 5 Gespeen 1

116 210065	116 190104
116 170089	116 180033
OEL 24.4 ILP 362 OPI - Gelum 5 Lammers 8 Gespeen -	OEL 24 ILP 396 OPI - Gelum 5 Lammers 7 Gespeen -
116 190049	116 150018
116 170125	116 160142
OEL 23.6 ILP 496 OPI - Gelum 4 Lammers 8 Gespeen -	OEL 12.2 ILP 367 OPI - Gelum 5 Lammers 9 Gespeen -
	116 170144
	116 170029
	OEL - ILP 369 OPI - Gelum 3 Lammers 3 Gespeen -
	116 160028
	116 160045
	OEL 16.1 ILP 490 OPI - Gelum 4 Lammers 10 Gespeen -

Groi			Reproduksie			
Spn. Dir.	Spn. Mat.	Na-Spn.	GLS	TWW	OEL	ILP
97	101	95	107	103	100	101
49%	24%	11%	5%	29%	32%	15%



EBV Analise 2025-10-04

Logix Meriete Indeks	103
Groi Indeks	96
Reproduksie Indeks	105

VERKOPER OPMERKINGS: Hartwater Area

LOT 6 (M)

116 230084



Kuddeboek	SP
Geb. dtm	2023-09-22
Oud.	2.1 jaar
Inteling	1.88%
Geb. Status	2
Nageslag	
Geen	

S.W. MALAN

Adelaide, Eastern Cape
swmalan@exchange.co.za

762 200799 (2)
Ouerskap Vaar Moer
DNS
Genomies
116 210046 (2)
OEL 15.9 ILP 360 OPI - Gelum 3 Lammers 7 Gespeen -

762 190382	762 160414
430 170007	762 170284
OEL 16.3 ILP 353 OPI - Gelum 5 Lammers 12 Gespeen -	OEL 23 ILP 363 OPI 72 Gelum 3 Lammers 8 Gespeen -
116 190112	430 150023
116 180141	430 140132
OEL 20.2 ILP 368 OPI - Gelum 2 Lammers 3 Gespeen -	OEL 27.7 ILP 401 OPI 86 Gelum 5 Lammers 6 Gespeen 1
	116 180057
	116 160020
	OEL 44.2 ILP - OPI - Gelum 1 Lammers 11 Gespeen -
	116 170019
	116 150241
	OEL - ILP 373 OPI - Gelum 3 Lammers 6 Gespeen -

Groi			Reproduksie			
Spn. Dir.	Spn. Mat.	Na-Spn.	GLS	TWW	OEL	ILP
100	98	100	98	98	105	102
30%	23%	13%	12%	23%	44%	25%



EBV Analise 2025-10-04

Logix Meriete Indeks	100
Groi Indeks	100
Reproduksie Indeks	101

VERKOPER OPMERKINGS: Hartwater Area

LOT 9 (M)

1318240083



Herd Book	SP
Birth date	2024-08-30
Age	1.1 years
Inbreeding	2.38%
Birth Stat.	2
Progeny	None

CNC BOERBOKSTOET

Prieska, Northern Cape
wercon.connie@gmail.com

1673220080 (3)
Parentage Sire Dam
DNA
Genomic
1318220032 (3)

762 190064	762 160414
1673170051 AFL - ILP - EPI - Lambd 5 Lams 11 Weaned -	762 140337 AFL 22.8 ILP 424 EPI 154 Lambd 8 Lams 13 Weaned 7
430 200034	762 130367
1318200006 AFL - ILP 413 EPI - Lambd 4 Lams 9 Weaned -	788 140039 AFL 32.7 ILP 377 EPI - Lambd 6 Lams 11 Weaned -
	430 180050
	430 180049 AFL 20.6 ILP 342 EPI - Lambd 3 Lams 4 Weaned -
	16 460DL
	1318140135 AFL - ILP 365 EPI - Lambd 3 Lams 5 Weaned -

Growth			Reproduction			
Wn. Dir.	Wean Mat.	Post-Wn.	NLW	TWW	AFL	ILP
105	92	106	89	93	98	97
31%	26%	19%	12%	25%	33%	23%



EBV Analysis 2025-10-04

Logix Merit Index	93
Growth Index	105
Reproduction Index	87

SELLER REMARKS:

LOT 10 (M)

1318240118



Herd Book	SP
Birth date	2024-09-05
Age	1.1 years
Inbreeding	2.65%
Birth Stat.	3
Progeny	None

CNC BOERBOKSTOET

Prieska, Northern Cape
wercon.connie@gmail.com

1673220080 (3)
Parentage Sire Dam
DNA
Genomic
1318190107 (1)

762 190064	762 160414
1673170051 AFL - ILP - EPI - Lambd 5 Lams 11 Weaned -	762 140337 AFL 22.8 ILP 424 EPI 154 Lambd 8 Lams 13 Weaned 7
16 460DL	762 130367
1318180001 AFL 12 ILP - EPI - Lambd 1 Lams 2 Weaned -	788 140039 AFL 32.7 ILP 377 EPI - Lambd 6 Lams 11 Weaned -
	15 9616DJL
	12 0018DL AFL - ILP - EPI - Lambd 1 Lams 1 Weaned -
	1318170020
	1318150106 AFL - ILP - EPI - Lambd 1 Lams 1 Weaned -

Growth			Reproduction			
Wn. Dir.	Wean Mat.	Post-Wn.	NLW	TWW	AFL	ILP
108	88	109	89	94	94	96
34%	29%	21%	14%	27%	39%	26%



EBV Analysis 2025-10-04

Logix Merit Index	93
Growth Index	107
Reproduction Index	83

SELLER REMARKS:

LOT 11 (M)

1298240074

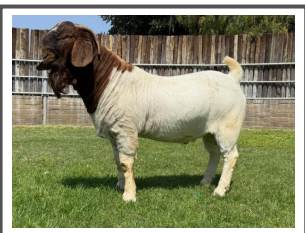

Herd Book	SP
Birth date	2024-05-18
Age	1.4 years
Inbreeding	11.77%
Birth Stat.	3
Progeny	None

KARSTEN BOERDERY PTY LTD

Kenhardt, Northern Cape
0823723482
stalle@karsten.co.za

430 210110 (1)
Parentage Sire Dam
DNA
Genomic
1298220335 (2)

430 190152	430 180109
430 180048 AFL 29.5 ILP 340 EPI - Lambd 4 Lams 6 Weaned -	430 150025 AFL 19.4 ILP 438 EPI - Lambd 5 Lams 6 Weaned -
16 460DL	16 460DL
1298190232 AFL 24.4 ILP 342 EPI - Lambd 5 Lams 7 Weaned -	430 130048 AFL - ILP - EPI - Lambd 8 Lams 10 Weaned -
	15 9616DJL
	12 0018DL AFL - ILP - EPI - Lambd 1 Lams 1 Weaned -
	762 160362
	1298170019 AFL 27.8 ILP 451 EPI - Lambd 5 Lams 9 Weaned -

Growth			Reproduction			
Wn. Dir.	Wean Mat.	Post-Wn.	NLW	TWW	AFL	ILP
109	96	110	107	109	109	104
30%	25%	18%	10%	23%	35%	25%



EBV Analysis 2025-10-04

Logix Merit Index	111
Growth Index	110
Reproduction Index	107

SELLER REMARKS:

LOT 12 (M)

1298240056



Kuddeboek	SP
Geb. dtm	2024-03-12
Oud.	1.6 jaar
Inteling	2.94%
Geb. Status	3
Nageslag	
Geen	

KARSTEN BOERDERY PTY LTD

Kenhardt, Northern Cape
0823723482
stalle@karsten.co.za

430 200034 (2)

Ouerskap Vaar Moer

DNS

Genomies

1298200086 (2)

OEL 19.6 | ILP 267 | OPI -
Gelam 4 | Lammers 6 | Gespeen -

430 180050

430 180049
OEL 20.6 | ILP 342 | OPI -
Gelam 3 | Lammers 4 | Gespeen -

1298180096

1298190002
OEL 15.3 | ILP 532 | OPI -
Gelam 4 | Lammers 6 | Gespeen -

16 460DL

430 160072
OEL - | ILP - | OPI -
Gelam 7 | Lammers 8 | Gespeen -

16 460DL

430 130048
OEL - | ILP - | OPI -
Gelam 8 | Lammers 10 | Gespeen -

762 160251

1298140685
OEL - | ILP 238 | OPI -
Gelam 4 | Lammers 5 | Gespeen -

1298160245

1298140154
OEL - | ILP 207 | OPI -
Gelam 5 | Lammers 6 | Gespeen -

Groei			Reproduksie			
Spn. Dir.	Spn. Mat.	Na-Spn.	GLS	TWW	OEL	ILP
103	103	103	99	102	103	109
31%	26%	16%	7%	24%	42%	26%



EBV Analise 2025-10-04

Logix Meriete Indeks 104

Groei Indeks 104

Reproduksie Indeks 106

VERKOPER OPMERKINGS:

LOT 13 (M)

430 240009



Kuddeboek	SP
Geb. dtm	2024-06-13
Oud.	1.3 jaar
Inteling	3.58%
Geb. Status	1
Nageslag	
Geen	

SUURD BOERDERY

Lichtenburg, North West
0828517964
casuurd@gmail.com

762 220771 (1)

Ouerskap Vaar Moer

DNS

Genomies

430 220025 (1)

OEL 27.7 | ILP - | OPI -
Gelam 1 | Lammers 1 | Gespeen -

762 190382

762 201072
OEL 19.4 | ILP 279 | OPI 97
Gelam 2 | Lammers 3 | Gespeen 2

430 200126

430 200086
OEL 20.1 | ILP - | OPI -
Gelam 1 | Lammers 1 | Gespeen -

762 160414

762 170284
OEL 23 | ILP 363 | OPI 72
Gelam 3 | Lammers 8 | Gespeen -

762 180280

762 170415
OEL 18.7 | ILP 390 | OPI 91
Gelam 5 | Lammers 12 | Gespeen 2

430 190008

430 190021
OEL 17.7 | ILP 390 | OPI -
Gelam 4 | Lammers 10 | Gespeen -

430 180050

430 140123
OEL - | ILP 328 | OPI -
Gelam 6 | Lammers 12 | Gespeen -

Groei			Reproduksie			
Spn. Dir.	Spn. Mat.	Na-Spn.	GLS	TWW	OEL	ILP
108	99	105	96	102	90	109
31%	28%	16%	14%	26%	32%	22%



EBV Analise 2025-10-04

Logix Meriete Indeks 100

Groei Indeks 106

Reproduksie Indeks 97

VERKOPER OPMERKINGS:

LOT 14 (M)

430 240099



Kuddeboek	SP
Geb. dtm	2024-09-09
Oud.	1.1 jaar
Inteling	5.86%
Geb. Status	3
Nageslag	
Geen	

HEIN BOOYSEN

Kuruman, Northern Cape
0824144452
heinbooyesen@hotmail.com

430 230102 (2)

Ouerskap Vaar Moer

DNS

Genomies

430 220066 (3)

OEL 20.8 | ILP 288 | OPI -
Gelam 2 | Lammers 3 | Gespeen -

430 210126

430 190178
OEL 18.7 | ILP 357 | OPI -
Gelam 4 | Lammers 7 | Gespeen -

762 200698

430 190065
OEL 18.4 | ILP 297 | OPI -
Gelam 4 | Lammers 7 | Gespeen -

762 190382

762 190508
OEL 25.8 | ILP 275 | OPI -
Gelam 2 | Lammers 4 | Gespeen -

430 180047

1318160070
OEL - | ILP 333 | OPI -
Gelam 2 | Lammers 2 | Gespeen -

430 180050

762 180159
OEL 18.8 | ILP 359 | OPI 123
Gelam 6 | Lammers 9 | Gespeen 5

430 180050

430 150068
OEL 14.7 | ILP 316 | OPI -
Gelam 6 | Lammers 10 | Gespeen -

Groei			Reproduksie			
Spn. Dir.	Spn. Mat.	Na-Spn.	GLS	TWW	OEL	ILP
110	99	108	98	104	100	114
29%	23%	11%	10%	22%	28%	20%



EBV Analise 2025-10-04

Logix Meriete Indeks 106

Groei Indeks 109

Reproduksie Indeks 104

VERKOPER OPMERKINGS:

LOT 17 (M)

1028230159



Herd Book	B
Birth date	2023-11-03
Age	1.9 years
Inbreeding	2.91%
Birth Stat.	1
Progeny	None

P.W.J. VAN RENSBURG

Cradock, Eastern Cape
0844013358
sanet.garslands@gmail.com

959 200043 (2)

Parentage Sire Dam

DNA

Genomic

1028200019 (1)
AFL 18 | ILP 336 | EPI -
Lambd 3 | Lams 4 | Weaned -

959 170024

959 180009
AFL - | ILP - | EPI 100
Lambd 6 | Lams 11 | Weaned 4

1028190565

1028190012
AFL - | ILP 605 | EPI -
Lambd 3 | Lams 4 | Weaned -

762 140450

1370120020
AFL - | ILP - | EPI -
Lambd 9 | Lams 12 | Weaned -

959 160108

1370120020
AFL - | ILP - | EPI -
Lambd 9 | Lams 12 | Weaned -

1028170205

1028180589
AFL 14.9 | ILP 361 | EPI -
Lambd 4 | Lams 5 | Weaned -

1028180804

Growth			Reproduction			
Wn. Dir.	Wean Mat.	Post-Wn.	NLW	TWW	AFL	ILP
95	113	96	97	98	101	100
28%	25%	13%	11%	23%	31%	20%



EBV Analysis 2025-10-04

Logix Merit Index	99
Growth Index	97
Reproduction Index	106

SELLER REMARKS:

LOT 18 (M)

1028240185



Herd Book	SP
Birth date	2024-04-08
Age	1.5 years
Inbreeding	2.51%
Birth Stat.	1
Progeny	None

P.W.J. VAN RENSBURG

Cradock, Eastern Cape
0844013358
sanet.garslands@gmail.com

116 210010 (2)

Parentage Sire Dam

DNA

Genomic

1028220017 (2)
AFL 26 | ILP - | EPI -
Lambd 1 | Lams 1 | Weaned -

116 190167

116 160146
AFL 43.6 | ILP 371 | EPI -
Lambd 3 | Lams 6 | Weaned -

1028180804

1028210016
AFL 13.2 | ILP 483 | EPI -
Lambd 3 | Lams 6 | Weaned -

116 180057

116 170169
AFL 23.9 | ILP 356 | EPI -
Lambd 4 | Lams 7 | Weaned -

116 150044

116 140155
AFL 12.9 | ILP 362 | EPI -
Lambd 4 | Lams 7 | Weaned -

1028120232

1028140229
AFL - | ILP - | EPI -
Lambd 1 | Lams 1 | Weaned -

1028190565

1028190032
AFL - | ILP 680 | EPI -
Lambd 3 | Lams 6 | Weaned -

Growth			Reproduction			
Wn. Dir.	Wean Mat.	Post-Wn.	NLW	TWW	AFL	ILP
92	105	92	104	99	99	94
14%	9%	5%	5%	10%	30%	14%



EBV Analysis 2025-10-04

Logix Merit Index	98
Growth Index	92
Reproduction Index	103

SELLER REMARKS:

LOT 19 (M)

776 240156



Herd Book	SP
Birth date	2024-07-15
Age	1.2 years
Inbreeding	8.07%
Birth Stat.	5
Progeny	None

NICO BOTHA BOERBOKSTOET

Britstown, Northern Cape
0827859343
loudinebotha@yahoo.com

776 230172 (5)

Parentage Sire Dam

DNA

Genomic

776 210494 (3)
AFL 34.1 | ILP - | EPI -
Lambd 1 | Lams 1 | Weaned -

776 190103

776 200053
AFL 14.4 | ILP 285 | EPI -
Lambd 5 | Lams 5 | Weaned -

430 200078

776 200014
AFL 18.1 | ILP 346 | EPI -
Lambd 4 | Lams 5 | Weaned -

776 170045

776 160057
AFL 27 | ILP 228 | EPI -
Lambd 5 | Lams 5 | Weaned -

776 170045

776 160229
AFL 25.4 | ILP 352 | EPI -
Lambd 5 | Lams 6 | Weaned -

430 180050

430 160111
AFL 20.4 | ILP 322 | EPI -
Lambd 5 | Lams 7 | Weaned -

776 180226

776 160045
AFL 46.2 | ILP 369 | EPI -
Lambd 3 | Lams 3 | Weaned -

Growth			Reproduction			
Wn. Dir.	Wean Mat.	Post-Wn.	NLW	TWW	AFL	ILP
106	93	106	102	104	104	107
44%	27%	13%	8%	29%	32%	17%



EBV Analysis 2025-10-04

Logix Merit Index	105
Growth Index	105
Reproduction Index	102

SELLER REMARKS:

LOT 20 (M)

776 240160



. Kuddeboek	SP
Geb. dtm	2024-07-15
Oud.	1.2 jaar
Inteling	4.37%
Geb. Status	2
Nageslag	
Geen	

NICO BOTHA BOERBOKSTOET

Britstown, Northern Cape
0827859343
loudinebotha@yahoo.com

776 230172 (5)
Ouerskap Vaar Moer
DNS
Genomies

- 776 190103
 - 776 170045
 - 776 160057
OEL 27 | ILP 228 | OPI -
Gelam 5 | Lammers 5 | Gespeen -
 - 776 170045
 - 776 160229
OEL 25.1 | ILP 358 | OPI -
Gelam 5 | Lammers 6 | Gespeen -
 - 430 200078
 - 430 180050
 - 430 160111
OEL 20.4 | ILP 322 | OPI -
Gelam 5 | Lammers 7 | Gespeen -
 - 776 160034
 - 776 WA0042
OEL 34.3 | ILP 394 | OPI -
Gelam 7 | Lammers 9 | Gespeen -
 - 776 220561 (1)
OEL 30.4 | ILP - | OPI -
Gelam 1 | Lammers 1 | Gespeen -
 - 776 180094
OEL 15.3 | ILP 881 | OPI -
Gelam 2 | Lammers 2 | Gespeen -

Groei			Reproduksie			
Spn. Dir.	Spn. Mat.	Na-Spn.	GLS	TWW	OEL	ILP
108	92	108	103	105	111	101
43%	26%	13%	7%	28%	35%	17%



EBV Analise 2025-10-04

Logix Meriete Indeks	107
Groei Indeks	107
Reproduksie Indeks	102

VERKOPER OPMERKINGS:

LOT 21 (M)

930 220027



. Kuddeboek	A
Geb. dtm	2022-03-01
Oud.	3.6 jaar
Inteling	2.59%
Geb. Status	1
Nageslag	
In Kudde	47
Totaal	47
Kuddes Gebruik	1

D.J. MEADES

Kimberley, Free State
aemeades@gmail.com

970 190122 (2)
Ouerskap Vaar Moer
DNS
Genomies

- HOK 150035
 - 762 110489
 - HOK 110103
OEL 34.1 | ILP 260 | OPI -
Gelam 4 | Lammers 11 | Gespeen -
 - 1516140073
 - 970 140076
OEL 13.7 | ILP 263 | OPI -
Gelam 3 | Lammers 6 | Gespeen -
 - 970 160043
OEL 14.8 | ILP 348 | OPI -
Gelam 4 | Lammers 7 | Gespeen -
 - 930 160019 (1)
OEL - | ILP 625 | OPI -
Gelam 2 | Lammers 2 | Gespeen -

Groei			Reproduksie			
Spn. Dir.	Spn. Mat.	Na-Spn.	GLS	TWW	OEL	ILP
92	100	93	103	98	100	96
16%	14%	7%	6%	13%	35%	14%



EBV Analise 2025-10-04

Logix Meriete Indeks	97
Groei Indeks	92
Reproduksie Indeks	100

VERKOPER OPMERKINGS:

LOT 25 (M)

1054240017



. Kuddeboek	SP
Geb. dtm	2024-09-09
Oud.	1.1 jaar
Inteling	2.63%
Geb. Status	2
Nageslag	
Geen	

A.G.S. VAN ZYL

Hoopstad, Free State
soetdorings.albert@gmail.com

1384210012 (2)
Ouerskap Vaar Moer
DNS
Genomies

- 1384190109
 - 1384160305
 - 1384180036
OEL - | ILP 486 | OPI -
Gelam 2 | Lammers 2 | Gespeen -
 - 1658180027
 - 1384180050
OEL - | ILP 1426 | OPI -
Gelam 2 | Lammers 3 | Gespeen -
 - 1384200017
OEL 13.7 | ILP 229 | OPI -
Gelam 2 | Lammers 3 | Gespeen -
 - 1054210029
 - 1054200003
 - 1054200009
OEL 19.2 | ILP - | OPI -
Gelam 1 | Lammers 2 | Gespeen -
 - 1450170067
 - 1054180005
OEL 15.8 | ILP 889 | OPI -
Gelam 3 | Lammers 5 | Gespeen -
 - 1054230002 (2)
OEL 17.3 | ILP - | OPI -
Gelam 1 | Lammers 2 | Gespeen -
 - 1054190018
OEL 34.3 | ILP 350 | OPI -
Gelam 3 | Lammers 7 | Gespeen -

Groei			Reproduksie			
Spn. Dir.	Spn. Mat.	Na-Spn.	GLS	TWW	OEL	ILP
94	102	95	105	100	103	102
8%	7%	5%	5%	6%	22%	11%



EBV Analise 2025-10-04

Logix Meriete Indeks	101
Groei Indeks	94
Reproduksie Indeks	106

VERKOPER OPMERKINGS:

LOT 26 (M)

1054240012



Herd Book	SP
Birth date	2024-09-06
Age	1.1 years
Inbreeding	2.64%
Birth Stat.	2
Progeny	None

A.G.S. VAN ZYL

Hoopstad, Free State
soetdorings.albert@gmail.com

1384210012 (2)
Parentage Sire Dam
DNA
Genomic
1054230014 (1)
AFL 11.5 ILP - EPI - Lambd 1 Lams 2 Weaned -

1384190109	1384160305
1384200017	1384180036
AFL 13.7 ILP 229 EPI - Lambd 2 Lams 3 Weaned -	AFL - ILP 486 EPI - Lambd 2 Lams 2 Weaned -
1054200004	1658180027
1054170013	1384180050
AFL 35.6 ILP 398 EPI - Lambd 5 Lams 5 Weaned -	AFL - ILP 1426 EPI - Lambd 2 Lams 3 Weaned -
	1450160053
	1054160002
	AFL 51.6 ILP - EPI - Lambd 1 Lams 1 Weaned -
	762 130667
	1054130067
	AFL 53.8 ILP 258 EPI - Lambd 2 Lams 3 Weaned -

Growth			Reproduction			
Wn. Dir.	Wean Mat.	Post-Wn.	NLW	TWW	AFL	ILP
95	105	95	104	101	108	96
15%	14%	9%	5%	12%	24%	13%



EBV Analysis 2025-10-04

Logix Merit Index	102
Growth Index	95
Reproduction Index	107

SELLER REMARKS:

LOT 30 (M)

1829240025



Herd Book	SP
Birth date	2024-04-07
Age	1.5 years
Inbreeding	6.51%
Birth Stat.	1
Progeny	None

ODESSA BOERBOK STOET

Ceres, Western Cape
0727384127
odessa@dkagri.co.za

1673210126 (3)
Parentage Sire Dam
DNA
Genomic
1829220026 (1)
AFL 23.6 ILP - EPI - Lambd 1 Lams 1 Weaned -

762 180307	762 160414
1673180092	762 140440
AFL 19.6 ILP 308 EPI - Lambd 6 Lams 15 Weaned -	AFL 24.9 ILP 370 EPI 113 Lambd 6 Lams 8 Weaned 6
1673200074	1673160023
1829200094	1673140003
AFL - ILP - EPI - Lambd 3 Lams 3 Weaned -	AFL - ILP 373 EPI - Lambd 6 Lams 12 Weaned -
	762 130209
	1673190043
	AFL 14.5 ILP 257 EPI - Lambd 4 Lams 7 Weaned -
	1673180113
	1829140014
	AFL - ILP 349 EPI - Lambd 5 Lams 9 Weaned -

Growth			Reproduction			
Wn. Dir.	Wean Mat.	Post-Wn.	NLW	TWW	AFL	ILP
93	108	94	95	94	83	107
26%	20%	20%	11%	20%	29%	17%



EBV Analysis 2025-10-04

Logix Merit Index	92
Growth Index	95
Reproduction Index	98

SELLER REMARKS:

LOT 32 (M)

762 240758



Herd Book	SP
Birth date	2024-07-27
Age	1.2 years
Inbreeding	10.84%
Birth Stat.	3
Progeny	None

L.M. BURGER

Griekwastad, Northern Cape
lukas.burger@aol.com

762 221629 (2)
Parentage Sire Dam
DNA
Genomic
762 210114 (3)
AFL 19.4 ILP 612 EPI - Lambd 2 Lams 5 Weaned -

762 210605	762 190449
762 210395	762 180665
AFL 18.6 ILP 326 EPI 100 Lambd 3 Lams 6 Weaned 2	AFL 14.4 ILP 283 EPI 100 Lambd 8 Lams 15 Weaned 1
762 191002	762 190382
762 170398	762 150099
AFL 16.9 ILP 449 EPI 86 Lambd 6 Lams 13 Weaned 2	AFL 26 ILP 479 EPI 86 Lambd 4 Lams 4 Weaned 1
	762 180157
	762 130028
	AFL 17.9 ILP 377 EPI 100 Lambd 8 Lams 16 Weaned 5
	762 160414
	762 140122
	AFL 17 ILP 610 EPI 104 Lambd 4 Lams 8 Weaned 5

Growth			Reproduction			
Wn. Dir.	Wean Mat.	Post-Wn.	NLW	TWW	AFL	ILP
103	86	103	73	80	92	79
46%	32%	19%	16%	34%	36%	22%



EBV Analysis 2025-10-04

Logix Merit Index	76
Growth Index	101
Reproduction Index	65

SELLER REMARKS:

LOT 33 (M)

762 240322



Kuddeboek	SP
Geb. dtm	2024-05-22
Oud.	1.4 jaar
Inteling	9.9%
Geb. Status	2
Nageslag	
Geen	

L.M. BURGER
Griekwastad, Northern Cape
lukas.burger@aol.com

762 190382 (2)
Ouerskap Vaar Moer
DNS
Genomies
762 220882 (3)
OEL 22.2 ILP - OPI - Gelum 1 Lammers 2 Gespeen -

762 160414	762 120564
762 170284	762 140190
OEL 23 ILP 363 OPI 72 Gelum 3 Lammers 8 Gespeen -	OEL 26.2 ILP 461 OPI 109 Gelum 4 Lammers 7 Gespeen 6
762 200304	762 150495
762 200304	762 100343
430 190080	762 190064
OEL 26.3 ILP 346 OPI - Gelum 3 Lammers 8 Gespeen -	OEL 35 ILP 349 OPI 85 Gelum 5 Lammers 12 Gespeen 3
430 190080	762 190141
OEL 26.3 ILP 346 OPI - Gelum 3 Lammers 8 Gespeen -	OEL 15.3 ILP 356 OPI - Gelum 2 Lammers 4 Gespeen -
430 150078	430 170085
OEL 21.7 ILP 857 OPI - Gelum 2 Lammers 2 Gespeen -	430 150078
	OEL 21.7 ILP 857 OPI - Gelum 2 Lammers 2 Gespeen -

Groei			Reproduksie			
Spn. Dir.	Spn. Mat.	Na-Spn.	GLS	TWW	OEL	ILP
108	91	105	82	90	87	86
51%	43%	24%	23%	41%	50%	35%



EBV Analise 2025-10-04

Logix Meriete Indeks	85
Groei Indeks	105
Reproduksie Indeks	74

VERKOPER OPMERKINGS:

LOT 34 (M)

2080240037



Kuddeboek	SP
Geb. dtm	2024-01-01
Oud.	1.8 jaar
Inteling	3.31%
Geb. Status	1
Nageslag	
Geen	

MARTIN COMPION JNR
Pofadder, Northern Cape
0717382759
ghmcompion@gmail.com

1318220301 (1)
Ouerskap Vaar Moer
DNS
Genomies
1724210041 (2)
OEL 33.5 ILP - OPI - Gelum 1 Lammers 1 Gespeen -

1318210202	1318190108
1318190051	1318180028
OEL 19.1 ILP 258 OPI - Gelum 3 Lammers 3 Gespeen -	OEL 12 ILP 731 OPI - Gelum 2 Lammers 3 Gespeen -
762 180576	1318170020
762 180576	554 150040
1724190051	OEL 43.3 ILP - OPI - Gelum 1 Lammers 3 Gespeen -
OEL 19.1 ILP 287 OPI - Gelum 5 Lammers 10 Gespeen -	762 150495
1724171103	762 160318
OEL - ILP 285 OPI - Gelum 6 Lammers 8 Gespeen -	OEL 24.9 ILP 351 OPI 96 Gelum 5 Lammers 11 Gespeen 4
	762 170408
	1724171103
	OEL - ILP 285 OPI - Gelum 6 Lammers 8 Gespeen -

Groei			Reproduksie			
Spn. Dir.	Spn. Mat.	Na-Spn.	GLS	TWW	OEL	ILP
101	96	98	98	99	110	94
24%	19%	12%	12%	19%	29%	18%



EBV Analise 2025-10-04

Logix Meriete Indeks	100
Groei Indeks	98
Reproduksie Indeks	99

VERKOPER OPMERKINGS:

LOT 35 (M)

2053240077



Kuddeboek	SP
Geb. dtm	2024-08-24
Oud.	1.1 jaar
Inteling	2.39%
Geb. Status	2
Nageslag	
Geen	

WIANKO BOERBOKSTOET
Thabazimbi, Limpopo
0832355500
jakkalscombrinck@gmail.com

1740220250 (2)
Ouerskap Vaar Moer
DNS
Genomies
2053230003 (1)
OEL - ILP - OPI - Gelum 1 Lammers 1 Gespeen -

1740210138	16 460DL
970 190069	970 180018
OEL 21.7 ILP 364 OPI 99 Gelum 5 Lammers 12 Gespeen 2	OEL 12 ILP 298 OPI 119 Gelum 7 Lammers 13 Gespeen 3
1054200005	HOK 150035
1054200005	970 170080
872 170066	OEL 24.4 ILP 270 OPI - Gelum 5 Lammers 11 Gespeen -
OEL 74.4 ILP 602 OPI - Gelum 2 Lammers 3 Gespeen -	1450160053
	1054170032
	OEL - ILP 414 OPI - Gelum 4 Lammers 5 Gespeen -
	116 140259
	872 140172
	OEL - ILP - OPI - Gelum 1 Lammers 1 Gespeen -

Groei			Reproduksie			
Spn. Dir.	Spn. Mat.	Na-Spn.	GLS	TWW	OEL	ILP
100	96	100	103	101	98	102
21%	18%	8%	6%	16%	29%	15%



EBV Analise 2025-10-04

Logix Meriete Indeks	100
Groei Indeks	99
Reproduksie Indeks	99

VERKOPER OPMERKINGS: Ram se pa is Rolex seun, Rolex is 'n Canon seun. SP ram.

LOT 36 (M)

1384220439



Herd Book	B
Birth date	2022-07-30
Age	3.2 years
Inbreeding	2.97%
Birth Stat.	3
Progeny	
In Herd	46
Total	46
Herds Used	1

P.A. FOUCHE
Port Alfred, Eastern Cape
0728289265
pieter.fouche.1617@gmail.com

1384210186 (2)
Parentage Sire Dam
DNA
Genomic
1384210437 (3)

1610180117	1590150038
1384150381	1610150311
959 180089	1384110036
1384170116	1384130048
	959 160108
	1370150004

Growth			Reproduction			
Wn. Dir.	Wean Mat.	Post-Wn.	NLW	TWW	AFL	ILP
100	102	100	102	101	103	100
29%	19%	11%	7%	20%	37%	15%



EBV Analysis 2025-10-04

Logix Merit Index	102
Growth Index	100
Reproduction Index	103

SELLER REMARKS: Hartwater Area

LOT 37 (M)

1713240092



Herd Book	SP
Birth date	2024-06-19
Age	1.3 years
Inbreeding	3.74%
Birth Stat.	3
Progeny	
None	

P.A. FOUCHE
Port Alfred, Eastern Cape
0728289265
pieter.fouche.1617@gmail.com

1713220030 (2)
Parentage Sire Dam
DNA
Genomic
1713210114 (3)

116 200203	116 190049
1713200061	116 190021
116 160037	116 180031
1713170006	1713170091
	116 140140
	116 100150
	116 160002
	1713130316

Growth			Reproduction			
Wn. Dir.	Wean Mat.	Post-Wn.	NLW	TWW	AFL	ILP
104	102	104	112	111	115	91
57%	36%	32%	12%	39%	35%	18%



EBV Analysis 2025-10-04

Logix Merit Index	112
Growth Index	104
Reproduction Index	110

SELLER REMARKS: Hartwater Area

LOT 38 (M)

1450240021



Herd Book	SP
Birth date	2024-04-10
Age	1.5 years
Inbreeding	2.79%
Birth Stat.	2
Progeny	
None	

HAMLETT BOERBOKSTOET
Bultfontein, Free State
0730517774
hamlett7774@gmail.com

1563210302 (2)
Parentage Sire Dam
DNA
Genomic
PC 180029 (2)

1563200232	1085170171
1298170230	1590180117
762 150269	15-0299
PC 150106	1298110363
	762 130338
	762 070142
	PC 130013
	PC 090111

Growth			Reproduction			
Wn. Dir.	Wean Mat.	Post-Wn.	NLW	TWW	AFL	ILP
109	97	114	96	102	95	101
55%	32%	50%	10%	36%	29%	15%



EBV Analysis 2025-10-04

Logix Merit Index	102
Growth Index	113
Reproduction Index	95

SELLER REMARKS: Dit is 'n Flake seun wat 4de in die 4t klas gestaan het Wêreldskou 2023. Sy ma is 'n top teel ooi. Die ram is baie korrek.

LOT 39 (M)

920 240108



Kuddeboek	SP
Geb. dtm	2024-11-12
Oud.	11 maande
Inteling	%
Geb. Status	2
Nageslag	
Geen	

A. HORN
Kuruman, Northern Cape
hormalbie@gmail.com

1088190149 (2)
Ouerskap Vaar Moer
DNS
Genomies
920 190100 (2) OEL 33 ILP 360 OPI - Gelum 4 Lammers 4 Gespeen -

1484170003	776 140184
1088180010 OEL 12 ILP 296 OPI - Gelum 4 Lammers 13 Gespeen -	1484100004 OEL - ILP 326 OPI - Gelum 2 Lammers 2 Gespeen -
920 150378	1484170003
920 160069 OEL 38 ILP - OPI - Gelum 1 Lammers 2 Gespeen -	1088150032 OEL - ILP 233 OPI - Gelum 10 Lammers 21 Gespeen -
	920 130005
	920 130034 OEL - ILP - OPI - Gelum 1 Lammers 1 Gespeen -
	920 120042
	920 120321 OEL - ILP - OPI - Gelum 1 Lammers 1 Gespeen -

Groei			Reproduksie			
Spn. Dir.	Spn. Mat.	Na-Spn.	GLS	TWW	OEL	ILP
-	-	-	-	-	-	-
-%	-%	-%	-%	-%	-%	-%



EBV Analise

Logix Meriete Indeks	-
Groei Indeks	-
Reproduksie Indeks	-

VERKOPER OPMERKINGS:

LOT 40 (M)

920 240116



Kuddeboek	SP
Geb. dtm	2024-11-08
Oud.	11 maande
Inteling	%
Geb. Status	2
Nageslag	
Geen	

A. HORN
Kuruman, Northern Cape
hormalbie@gmail.com

1088190149 (2)
Ouerskap Vaar Moer
DNS
Genomies
920 190105 (2) OEL 32.6 ILP 362 OPI - Gelum 4 Lammers 4 Gespeen -

1484170003	776 140184
1088180010 OEL 12 ILP 296 OPI - Gelum 4 Lammers 13 Gespeen -	1484100004 OEL - ILP 326 OPI - Gelum 2 Lammers 2 Gespeen -
920 150378	1484170003
920 160559 OEL - ILP - OPI - Gelum 1 Lammers 2 Gespeen -	1088150032 OEL - ILP 233 OPI - Gelum 10 Lammers 21 Gespeen -
	920 130005
	920 130034 OEL - ILP - OPI - Gelum 1 Lammers 1 Gespeen -
	920 130047
	920 140012 OEL 24 ILP - OPI - Gelum 1 Lammers 3 Gespeen -

Groei			Reproduksie			
Spn. Dir.	Spn. Mat.	Na-Spn.	GLS	TWW	OEL	ILP
-	-	-	-	-	-	-
-%	-%	-%	-%	-%	-%	-%



EBV Analise

Logix Meriete Indeks	-
Groei Indeks	-
Reproduksie Indeks	-

VERKOPER OPMERKINGS:

LOT 41 (M)

2189240011



Kuddeboek	SP
Geb. dtm	2024-07-23
Oud.	1.2 jaar
Inteling	4.29%
Geb. Status	2
Nageslag	
Geen	

HAKUNA MATATA STOET
Hoopstad, Free State
0846452202
hakunamatatasafaris@icloud.com

1695210071 (2)
Ouerskap Vaar Moer
DNS
Genomies
2049220056 (3) OEL 23.4 ILP - OPI - Gelum 1 Lammers 2 Gespeen -

762 190290	762 180157
1695170006 OEL 19.3 ILP 254 OPI - Gelum 5 Lammers 9 Gespeen -	762 130132 OEL 31.3 ILP 317 OPI 79 Gelum 5 Lammers 9 Gespeen 2
762 200211	1217140206
2049210057 OEL 14.9 ILP - OPI - Gelum 1 Lammers 3 Gespeen -	1217140180 OEL 21.7 ILP 363 OPI 102 Gelum 2 Lammers 3 Gespeen 2
	762 170054
	762 180512 OEL 21.4 ILP 354 OPI - Gelum 2 Lammers 2 Gespeen -
	762 180272
	549 170801 OEL - ILP - OPI - Gelum 1 Lammers 2 Gespeen -

Groei			Reproduksie			
Spn. Dir.	Spn. Mat.	Na-Spn.	GLS	TWW	OEL	ILP
98	96	97	89	90	104	96
27%	22%	16%	13%	22%	34%	18%



EBV Analise 2025-10-04

Logix Meriete Indeks	91
Groei Indeks	96
Reproduksie Indeks	91

VERKOPER OPMERKINGS:

LOT 42 (M)

2189240019



Herd Book	SP
Birth date	2024-09-19
Age	1.1 years
Inbreeding	4.13%
Birth Stat.	3
Progeny	None

HAKUNA MATATA STOET

Hoopstad, Free State
0846452202
hakunamatatasafaris@icloud.com

1695210071 (2)
Parentage Sire Dam
DNA
Genomic
2049220063 (4)
AFL 25.3 ILP - EPI -
Lambd 1 Lambs 3 Weaned -

762 190290	762 180157
1695170006	762 130132
AFL 19.3 ILP 254 EPI -	AFL 31.3 ILP 317 EPI 79
Lambd 5 Lambs 9 Weaned -	Lambd 5 Lambs 9 Weaned 2
762 200211	1217140206
2049210020	1217140180
AFL 15.9 ILP - EPI -	AFL 21.7 ILP 363 EPI 102
Lambd 1 Lambs 4 Weaned -	Lambd 2 Lambs 3 Weaned 2
	762 170054
	762 180512
	AFL 21.4 ILP 354 EPI -
	Lambd 2 Lambs 2 Weaned -
	762 180272
	549 180494
	AFL - ILP - EPI -
	Lambd 1 Lambs 3 Weaned -

Growth			Reproduction			
Wn. Dir.	Wean Mat.	Post-Wn.	NLW	TWW	AFL	ILP
98	94	97	89	90	90	104
27%	23%	16%	13%	22%	34%	19%



EBV Analysis 2025-10-04

Logix Merit Index	88
Growth Index	96
Reproduction Index	88

SELLER REMARKS:

LOT 43 (M)

1509240060



Herd Book	SP
Birth date	2024-07-20
Age	1.2 years
Inbreeding	2.74%
Birth Stat.	2
Progeny	None

L.J. LÖTTER

0828568930
boylotter@gmail.com

762 220519 (2)
Parentage Sire Dam
DNA
Genomic
1509210213 (2)
AFL 35.4 ILP - EPI -
Lambd 1 Lambs 1 Weaned -

762 190382	762 160414
762 190253	762 170284
AFL 19 ILP 271 EPI -	AFL 23 ILP 363 EPI 72
Lambd 3 Lambs 6 Weaned -	Lambd 3 Lambs 8 Weaned -
1509190016	762 170358
1509190055	762 140440
AFL 23 ILP 264 EPI -	AFL 24.9 ILP 370 EPI 113
Lambd 4 Lambs 4 Weaned -	Lambd 6 Lambs 8 Weaned 6
	1509170085
	1509140025
	AFL - ILP - EPI -
	Lambd 1 Lambs 1 Weaned -
	1509170105
	1509170099
	AFL - ILP 719 EPI -
	Lambd 3 Lambs 3 Weaned -

Growth			Reproduction			
Wn. Dir.	Wean Mat.	Post-Wn.	NLW	TWW	AFL	ILP
98	100	97	92	93	91	98
28%	24%	13%	12%	23%	33%	19%



EBV Analysis 2025-10-04

Logix Merit Index	91
Growth Index	97
Reproduction Index	92

SELLER REMARKS:

LOT 44 (M)

1509240038



Herd Book	SP
Birth date	2024-07-18
Age	1.2 years
Inbreeding	3.62%
Birth Stat.	1
Progeny	None

L.J. LÖTTER

0828568930
boylotter@gmail.com

762 220517 (2)
Parentage Sire Dam
DNA
Genomic
1509220001 (1)
AFL 20.7 ILP 218 EPI -
Lambd 2 Lambs 2 Weaned -

762 200208	762 180006
762 170228	762 160250
AFL 21.7 ILP 625 EPI -	AFL 25.2 ILP 363 EPI 95
Lambd 4 Lambs 5 Weaned -	Lambd 4 Lambs 8 Weaned 5
1658200136	762 140450
1509200008	762 130276
AFL 24 ILP - EPI -	AFL 26.5 ILP 301 EPI 123
Lambd 1 Lambs 1 Weaned -	Lambd 7 Lambs 15 Weaned 7
	1658180027
	1658180014
	AFL - ILP 510 EPI -
	Lambd 3 Lambs 3 Weaned -
	430 180081
	1509170106
	AFL - ILP 1131 EPI -
	Lambd 2 Lambs 2 Weaned -

Growth			Reproduction			
Wn. Dir.	Wean Mat.	Post-Wn.	NLW	TWW	AFL	ILP
89	102	89	104	97	108	95
26%	20%	11%	11%	20%	28%	17%



EBV Analysis 2025-10-04

Logix Merit Index	98
Growth Index	88
Reproduction Index	104

SELLER REMARKS:

LOT 48 (M)

2030220025



Kuddeboek	A
Geb. dtm	2022-07-14
Oud.	3.3 jaar
Inteling	2.88%
Geb. Status	2
Nageslag	
Geen	

NTABA NYONI ESTATES CC

Emanzana, Mpumalanga
0721074798
jessica@ntabanyoni.co.za

1419190499 (1)
Ouerskap Vaar Moer
DNS
Genomies

762 170449	762 150272
	762 130236 OEL 39.8 ILP 390 OPI 110 Gelam 6 Lammers 12 Gespeen 7
762 190638 (2) OEL 17.4 ILP 424 OPI - Gelam 3 Lammers 6 Gespeen -	762 010365
762 130354 OEL 26.2 ILP 358 OPI 93 Gelam 5 Lammers 8 Gespeen 3	493 080091 OEL - ILP 722 OPI - Gelam 3 Lammers 3 Gespeen -

Groei			Reproduksie			
Spn. Dir.	Spn. Mat.	Na-Spn.	GLS	TWW	OEL	ILP
99	103	98	97	98	100	98
25%	22%	13%	12%	21%	25%	16%



EBV Analise 2025-10-04

Logix Meriete Indeks	98
Groei Indeks	99
Reproduksie Indeks	100

VERKOPER OPMERKINGS:

LOT 49 (M)

2030220032

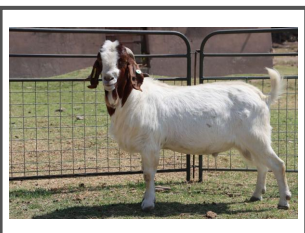

Kuddeboek	A
Geb. dtm	2022-08-18
Oud.	3.2 jaar
Inteling	2.88%
Geb. Status	2
Nageslag	
Geen	

NTABA NYONI ESTATES CC

Emanzana, Mpumalanga
0721074798
jessica@ntabanyoni.co.za

1419190499 (1)
Ouerskap Vaar Moer
DNS
Genomies

1610140438 (1) OEL - ILP 294 OPI - Gelam 8 Lammers 14 Gespeen -

Groei			Reproduksie			
Spn. Dir.	Spn. Mat.	Na-Spn.	GLS	TWW	OEL	ILP
93	106	93	108	103	100	102
5%	5%	5%	5%	3%	5%	5%



EBV Analise 2025-10-04

Logix Meriete Indeks	103
Groei Indeks	94
Reproduksie Indeks	108

VERKOPER OPMERKINGS:

LOT 50 (M)

686 230002



Kuddeboek	SP
Geb. dtm	2023-05-17
Oud.	2.4 jaar
Inteling	3.54%
Geb. Status	1
Nageslag	
Geen	

BOSVLAKTE (PTY) LTD

Bloemfontein, Free State
0764284567
trianglefarms6@gmail.com

430 190153 (2)
Ouerskap Vaar Moer
DNS
Genomies

430 180047	16 460DL
	430 130048 OEL - ILP - OPI - Gelam 8 Lammers 10 Gespeen -
762 140552 OEL 39.9 ILP 295 OPI - Gelam 4 Lammers 7 Gespeen -	762 130050
762 140032	LM 070186 OEL 28.1 ILP 367 OPI - Gelam 6 Lammers 8 Gespeen -
686 170063 (3) OEL 23 ILP 500 OPI - Gelam 4 Lammers 6 Gespeen -	762 120290
	LM 080419 OEL 35.6 ILP 316 OPI - Gelam 5 Lammers 10 Gespeen -
686 110018 OEL 15.9 ILP 407 OPI - Gelam 6 Lammers 12 Gespeen -	686 050008
	686 070084 OEL - ILP 451 OPI 110 Gelam 3 Lammers 6 Gespeen 3

Groei			Reproduksie			
Spn. Dir.	Spn. Mat.	Na-Spn.	GLS	TWW	OEL	ILP
102	100	102	98	100	105	94
26%	21%	19%	10%	20%	35%	21%



EBV Analise 2025-10-04

Logix Meriete Indeks	100
Groei Indeks	102
Reproduksie Indeks	98

VERKOPER OPMERKINGS: Ram het 4de gestaan op Wereldskou 2025 in 6 Tand Klas.

LOT 51 (M)

22 0108

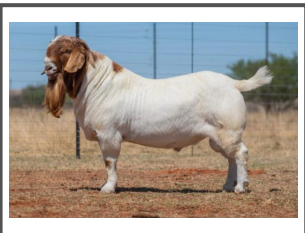

Herd Book	SP
Birth date	2022-06-15
Age	3.3 years
Inbreeding	2.67%
Birth Stat.	1
Progeny	None

BOSVLAKTE (PTY) LTD

Bloemfontein, Free State
0764284567
trianglefarms6@gmail.com

19 0868DJL (1)
Parentage Sire Dam
DNA
Genomic
21 0055 GJB (1)

160012SBS	16 0439DL
18-0420DJL AFL - ILP - EPI - Lambd 2 Lams 3 Weaned -	12 8919DJL AFL - ILP - EPI - Lambd 1 Lams 1 Weaned -
19 1020JK	16 0439DL
TOP GUN AFL - ILP - EPI - Lambd 1 Lams 1 Weaned -	16-0102DJL AFL - ILP - EPI - Lambd 2 Lams 2 Weaned -
	HOAGOS HWH
	WILLEM AFL - ILP - EPI - Lambd 1 Lams 1 Weaned -

Growth			Reproduction			
Wn. Dir.	Wean Mat.	Post-Wn.	NLW	TWW	AFL	ILP
93	98	94	108	102	100	101
36%	16%	6%	5%	20%	27%	8%



EBV Analysis 2025-10-04

Logix Merit Index	101
Growth Index	93
Reproduction Index	104

SELLER REMARKS:

LOT 52 (M)

959 220200



Herd Book	SP
Birth date	2022-12-11
Age	2.9 years
Inbreeding	3.07%
Birth Stat.	1
Progeny	
In Herd	21
Total	35
Herds Used	2

RIETKUIL BOERBOKSTOET

Philippolis, Free State
0725854028
merinoboer01@gmail.com

1088190156 (1)
Parentage Sire Dam
DNA
Genomic
959 210001 (1)

1673180001	776 160343
1088180034 AFL 12 ILP 261 EPI - Lambd 8 Lams 16 Weaned -	1673150001 AFL 32.1 ILP 331 EPI - Lambd 3 Lams 8 Weaned -
1819180509	1088160105
1370120020 AFL - ILP - EPI - Lambd 9 Lams 12 Weaned -	1088120010 AFL - ILP 419 EPI - Lambd 4 Lams 13 Weaned -
	762 160351
	762 170229 AFL 10.2 ILP - EPI - Lambd 2 Lams 2 Weaned -
	762 090244
	1370080005 AFL - ILP 582 EPI - Lambd 3 Lams 5 Weaned -

Growth			Reproduction			
Wn. Dir.	Wean Mat.	Post-Wn.	NLW	TWW	AFL	ILP
80	119	82	101	93	83	114
47%	26%	12%	10%	30%	37%	24%



EBV Analysis 2025-10-04

Logix Merit Index	92
Growth Index	84
Reproduction Index	110

SELLER REMARKS:

LOT 53 (M)

959 240019



Herd Book	SP
Birth date	2024-04-21
Age	1.5 years
Inbreeding	3.4%
Birth Stat.	2
Progeny	None

RIETKUIL BOERBOKSTOET

Philippolis, Free State
0725854028
merinoboer01@gmail.com

762 220227 (2)
Parentage Sire Dam
DNA
Genomic
1720210062 (2)

762 190382	762 160414
762 180120 AFL 15.7 ILP 318 EPI 99 Lambd 4 Lams 8 Weaned 3	762 170284 AFL 23 ILP 363 EPI 72 Lambd 3 Lams 8 Weaned -
959 180089	762 160363
1720180019 AFL - ILP 273 EPI - Lambd 5 Lams 6 Weaned -	762 120082 AFL 16 ILP 339 EPI 94 Lambd 7 Lams 12 Weaned 4
	959 160108
	1370150004 AFL 24.7 ILP 344 EPI - Lambd 8 Lams 12 Weaned -
	116 160168
	1720110007 AFL - ILP - EPI - Lambd 1 Lams 1 Weaned -

Growth			Reproduction			
Wn. Dir.	Wean Mat.	Post-Wn.	NLW	TWW	AFL	ILP
110	97	109	94	100	101	95
43%	31%	16%	16%	32%	33%	22%



EBV Analysis 2025-10-04

Logix Merit Index	100
Growth Index	109
Reproduction Index	93

SELLER REMARKS:

LOT 55 (M)

1673240094



Kuddeboek	SP
Geb. dtm	2024-06-20
Oud.	1.3 jaar
Inteling	11.39%
Geb. Status	1
Nageslag	
Geen	

A.J.A. VOLLGRAAFF
a.vollgraaff@gmail.com

1673210133 (2)
Ouerskap Vaar Moer
DNS
Genomies
1673220093 (2)
OEL 21.7 ILP - OPI - Gelum 1 Lammers 1 Gespeen -

762 180307	762 160414
1673180030	762 140440
OEL 14.6 ILP 366 OPI - Gelum 5 Lammers 9 Gespeen -	OEL 24.9 ILP 370 OPI 113 Gelum 6 Lammers 8 Gespeen 6
1673210064	762 160036
1673200065	762 110357
OEL 18.5 ILP 327 OPI - Gelum 4 Lammers 8 Gespeen -	OEL - ILP - OPI - Gelum 9 Lammers 16 Gespeen -
	762 170095
	1673160020
	OEL 33.1 ILP 484 OPI - Gelum 4 Lammers 14 Gespeen -
	762 180307
	1673140003
	OEL - ILP 373 OPI - Gelum 6 Lammers 12 Gespeen -

Groi			Reproduksie			
Spn. Dir.	Spn. Mat.	Na-Spn.	GLS	TWW	OEL	ILP
91	112	91	90	90	82	111
27%	21%	22%	12%	21%	31%	17%



EBV Analise 2025-10-04

Logix Meriete Indeks	89
Groi Indeks	92
Reproduksie Indeks	99

VERKOPER OPMERKINGS:

LOT 56 (M)

1673240155



Kuddeboek	SP
Geb. dtm	2024-07-31
Oud.	1.2 jaar
Inteling	5.3%
Geb. Status	4
Nageslag	
Geen	

A.J.A. VOLLGRAAFF
a.vollgraaff@gmail.com

1673220060 (3)
Ouerskap Vaar Moer
DNS
Genomies
1673210038 (1)
OEL 16.4 ILP 326 OPI - Gelum 3 Lammers 9 Gespeen -

762 190064	762 160414
1673190014	762 140337
OEL 16.5 ILP 340 OPI - Gelum 5 Lammers 12 Gespeen -	OEL 22.8 ILP 424 OPI 154 Gelum 8 Lammers 13 Gespeen 7
762 130123	762 140056
1673180064	1673170051
OEL 20.2 ILP 380 OPI - Gelum 5 Lammers 9 Gespeen -	OEL - ILP - OPI - Gelum 5 Lammers 11 Gespeen -
	762 120190
	762 110458
	OEL 17 ILP 480 OPI 90 Gelum 5 Lammers 8 Gespeen 3
	762 120611
	1673140002
	OEL - ILP 397 OPI - Gelum 6 Lammers 11 Gespeen -

Groi			Reproduksie			
Spn. Dir.	Spn. Mat.	Na-Spn.	GLS	TWW	OEL	ILP
100	99	104	82	88	85	96
33%	29%	22%	17%	28%	37%	24%



EBV Analise 2025-10-04

Logix Meriete Indeks	85
Groi Indeks	103
Reproduksie Indeks	82

VERKOPER OPMERKINGS:

LOT 57 (M)

157 240113



Kuddeboek	SP
Geb. dtm	2024-01-01
Oud.	1.8 jaar
Inteling	%
Geb. Status	1
Nageslag	
Geen	

ELANDSKLOOF BOERBOKSTOET
Middelburg-Ec, Eastern Cape
vorster.izak@gmail.com

157 190982 (1)
Ouerskap Vaar Moer
DNS
Genomies
157 200925 (1)
OEL 39 ILP - OPI - Gelum 1 Lammers 1 Gespeen -

157 170849	157 150721
157 170853	157 120537
OEL 22.5 ILP 877 OPI 100 Gelum 3 Lammers 3 Gespeen 1	OEL 21.9 ILP 1262 OPI - Gelum 2 Lammers 3 Gespeen -
157 160817	157 120557
157 190975	157 150764
OEL 13.6 ILP - OPI - Gelum 1 Lammers 1 Gespeen -	OEL 23.6 ILP 337 OPI 105 Gelum 4 Lammers 7 Gespeen 3
	157 150721
	157 150736
	OEL 17.1 ILP 350 OPI 106 Gelum 5 Lammers 9 Gespeen 3
	157 160817
	157 150764
	OEL 23.6 ILP 337 OPI 105 Gelum 4 Lammers 7 Gespeen 3

Groi			Reproduksie			
Spn. Dir.	Spn. Mat.	Na-Spn.	GLS	TWW	OEL	ILP
-	-	-	-	-	-	-
-%	-%	-%	-%	-%	-%	-%



EBV Analise

Logix Meriete Indeks	-
Groi Indeks	-
Reproduksie Indeks	-

VERKOPER OPMERKINGS:

LOT 58 (M)

157 240161



Herd Book	SP
Birth date	2024-08-01
Age	1.2 years
Inbreeding	17.08%
Birth Stat.	1
Progeny	None

ELANDSKLOOF BOERBOKSTOET

Middelburg-Ec, Eastern Cape
vorster.izak@gmail.com

157 190982 (1)
Parentage Sire Dam
DNA
Genomic
157 230056 (1)

- 157 170849
- 157 170853
AFL 22.5 | ILP 877 | EPI 100
Lambd 3 | Lams 3 | Weaned 1
- 157 180900
- 157 180936
AFL 22.5 | ILP 1184 | EPI 103
Lambd 2 | Lams 3 | Weaned 2
- 157 150721
- 157 120537
AFL 21.9 | ILP 1262 | EPI -
Lambd 2 | Lams 3 | Weaned -
- 157 120557
- 157 150764
AFL 23.6 | ILP 337 | EPI 105
Lambd 4 | Lams 7 | Weaned 3
- 157 160817
- 157 150739
AFL 23.6 | ILP 481 | EPI 100
Lambd 5 | Lams 7 | Weaned 3
- 157 120557
- 157 160795
AFL 25.3 | ILP - | EPI -
Lambd 1 | Lams 1 | Weaned -

Growth			Reproduction			
Wn. Dir.	Wean Mat.	Post-Wn.	NLW	TWW	AFL	ILP
113	85	123	101	105	103	84
37%	25%	23%	11%	26%	23%	10%



EBV Analysis 2025-10-04

Logix Merit Index	104
Growth Index	118
Reproduction Index	87

SELLER REMARKS:

LOT 59 (M)

762 241235



Herd Book	SP
Birth date	2024-09-06
Age	1.1 years
Inbreeding	6.51%
Birth Stat.	1
Progeny	None

L.M. BURGER

Griekwastad, Northern Cape
lukas.burger@aol.com

762 220820 (2)
Parentage Sire Dam
DNA
Genomic
762 220109 (2)

- 762 210143
- 762 190949
AFL 17.2 | ILP 311 | EPI 93
Lambd 5 | Lams 6 | Weaned 3
- 762 200208
- 762 160447
AFL 14.7 | ILP 309 | EPI 115
Lambd 6 | Lams 10 | Weaned 6
- 762 190382
- 762 180657
AFL 21.6 | ILP 281 | EPI -
Lambd 3 | Lams 7 | Weaned -
- 762 180272
- 762 180229
AFL 17.5 | ILP 292 | EPI 95
Lambd 7 | Lams 14 | Weaned 3
- 762 180006
- 762 160250
AFL 25.2 | ILP 363 | EPI 95
Lambd 4 | Lams 8 | Weaned 5
- HOK 150209
- 762 140168
AFL 17.9 | ILP 316 | EPI 126
Lambd 7 | Lams 12 | Weaned 7

Growth			Reproduction			
Wn. Dir.	Wean Mat.	Post-Wn.	NLW	TWW	AFL	ILP
101	86	101	88	89	102	90
39%	30%	10%	14%	30%	35%	19%



EBV Analysis 2025-10-04

Logix Merit Index	88
Growth Index	98
Reproduction Index	82

SELLER REMARKS:

LOT 60 (M)

762 240209



Herd Book	SP
Birth date	2024-05-04
Age	1.4 years
Inbreeding	10.31%
Birth Stat.	2
Progeny	None

L.M. BURGER

Griekwastad, Northern Cape
lukas.burger@aol.com

762 221003 (3)
Parentage Sire Dam
DNA
Genomic
762 180705 (2)

- 762 200854
- 762 160355
AFL 15.7 | ILP 340 | EPI 110
Lambd 8 | Lams 13 | Weaned 7
- 762 160414
- 762 160430
AFL 15.5 | ILP 364 | EPI 120
Lambd 7 | Lams 14 | Weaned 7
- 762 180648
- 762 180108
AFL 18.3 | ILP 332 | EPI 95
Lambd 7 | Lams 13 | Weaned 3
- 762 140194
- 762 100343
AFL 35 | ILP 349 | EPI 85
Lambd 5 | Lams 12 | Weaned 3
- 762 120564
- 762 140190
AFL 26.2 | ILP 461 | EPI 109
Lambd 4 | Lams 7 | Weaned 6
- 762 140194
- 762 120102
AFL 19.6 | ILP 511 | EPI 78
Lambd 3 | Lams 3 | Weaned 1

Growth			Reproduction			
Wn. Dir.	Wean Mat.	Post-Wn.	NLW	TWW	AFL	ILP
97	105	98	84	88	88	101
48%	37%	27%	24%	38%	38%	26%



EBV Analysis 2025-10-04

Logix Merit Index	87
Growth Index	99
Reproduction Index	90

SELLER REMARKS:

LOT 61 (M)

116 240068



Kuddeboek	SP
Geb. dtm	2024-04-24
Oud.	1.5 jaar
Inteling	10.56%
Geb. Status	2
Nageslag	
Geen	

S.W. MALAN
Adelaide, Eastern Cape
swmalan@exchange.co.za

116 220097 (1)
Ouerskap Vaar Moer
DNS
Genomies
116 210215 (2)
OEL 19 ILP 353 OPI 99 Gelam 3 Lammers 4 Gespeen 1

116 210065	116 190104
116 170089	116 180017
OEL 24.4 ILP 362 OPI - Gelam 5 Lammers 8 Gespeen -	OEL 12.2 ILP 367 OPI - Gelam 5 Lammers 9 Gespeen -
116 180223	116 150065
OEL 24.4 ILP 304 OPI - Gelam 4 Lammers 7 Gespeen -	OEL 32.9 ILP 348 OPI - Gelam 4 Lammers 7 Gespeen -
116 150074	116 170019
OEL 25.1 ILP 325 OPI - Gelam 7 Lammers 14 Gespeen -	OEL 25.1 ILP 325 OPI - Gelam 7 Lammers 14 Gespeen -

Groei			Reproduksie			
Spn. Dir.	Spn. Mat.	Na-Spn.	GLS	TWW	OEL	ILP
92	112	92	108	104	92	118
48%	24%	5%	8%	30%	32%	16%



EBV Analise 2025-10-04

Logix Meriete Indeks	105
Groei Indeks	93
Reproduksie Indeks	116

VERKOPER OPMERKINGS: Hartwater Area

LOT 62 (M)

116 240005



Kuddeboek	SP
Geb. dtm	2024-04-22
Oud.	1.5 jaar
Inteling	9.12%
Geb. Status	1
Nageslag	
Geen	

S.W. MALAN
Adelaide, Eastern Cape
swmalan@exchange.co.za

116 220199 (2)
Ouerskap Vaar Moer
DNS
Genomies
116 210080 (3)
OEL 20 ILP 349 OPI 100 Gelam 2 Lammers 2 Gespeen 1

116 210032	116 190112
116 170187	116 180057
OEL 20.6 ILP 393 OPI - Gelam 4 Lammers 8 Gespeen -	OEL 44.2 ILP - OPI - Gelam 1 Lammers 1 Gespeen -
116 170046	116 150054
OEL - ILP 488 OPI - Gelam 4 Lammers 9 Gespeen -	OEL - ILP 350 OPI - Gelam 2 Lammers 5 Gespeen -

Groei			Reproduksie			
Spn. Dir.	Spn. Mat.	Na-Spn.	GLS	TWW	OEL	ILP
101	96	101	107	105	93	106
46%	22%	6%	8%	28%	32%	14%



EBV Analise 2025-10-04

Logix Meriete Indeks	103
Groei Indeks	101
Reproduksie Indeks	101

VERKOPER OPMERKINGS: Hartwater Area

LOT 65 (M)

1318240113

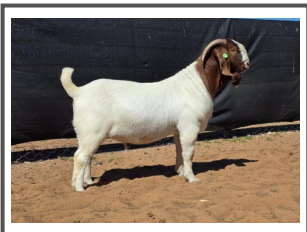

Kuddeboek	SP
Geb. dtm	2024-09-05
Oud.	1.1 jaar
Inteling	7.83%
Geb. Status	1
Nageslag	
Geen	

CNC BOERBOKSTOET
Prieska, Northern Cape
wercon.connie@gmail.com

1673220080 (3)
Ouerskap Vaar Moer
DNS
Genomies
1720220001 (2)
OEL 15.9 ILP 379 OPI - Gelam 2 Lammers 2 Gespeen -

762 190064	762 180157
1673170051	762 130028
OEL - ILP - OPI - Gelam 5 Lammers 11 Gespeen -	OEL 17.9 ILP 377 OPI 100 Gelam 8 Lammers 16 Gespeen 5
762 191002	762 180238
1720200011	1720180006
OEL 21.1 ILP - OPI - Gelam 1 Lammers 1 Gespeen -	OEL 22.5 ILP - OPI - Gelam 1 Lammers 1 Gespeen -

Groei			Reproduksie			
Spn. Dir.	Spn. Mat.	Na-Spn.	GLS	TWW	OEL	ILP
100	86	100	73	79	89	91
35%	30%	22%	16%	29%	34%	22%



EBV Analise 2025-10-04

Logix Meriete Indeks	76
Groei Indeks	98
Reproduksie Indeks	70

VERKOPER OPMERKINGS:

LOT 66 (M)

176 240073



Herd Book	SP
Birth date	2024-06-06
Age	1.4 years
Inbreeding	2.65%
Birth Stat.	2
Progeny	None

KARSTEN BOERDERY PTY LTD

Upington, Northern Cape
0723441019
stalle@karsten.co.za

176 220081 (1)
Parentage Sire Dam
DNA
Genomic
176 200034 (1)
AFL - ILP 345 EPI - Lambd 3 Lams 4 Weaned -

100 200045
100 180280
15 180069
AFL - ILP 265 EPI 80 Lambd 3 Lams 6 Weaned -
176 180017
AFL - ILP 547 EPI - Lambd 3 Lams 5 Weaned -
176 193194
176 170060
AFL - ILP 571 EPI - Lambd 3 Lams 4 Weaned -

Growth			Reproduction			
Wn. Dir.	Wean Mat.	Post-Wn.	NLW	TWW	AFL	ILP
100	89	102	100	95	101	99
11%	12%	5%	5%	10%	15%	10%



EBV Analysis 2025-10-04

Logix Merit Index	97
Growth Index	100
Reproduction Index	92

SELLER REMARKS:

LOT 67 (M)

176 220032



Herd Book	B
Birth date	2022-03-22
Age	3.6 years
Inbreeding	2.67%
Birth Stat.	1
Progeny	In Herd 48 Total 48 Herds Used 1

KARSTEN BOERDERY PTY LTD

Upington, Northern Cape
0723441019
stalle@karsten.co.za

100 200045 (2)
Parentage Sire Dam
DNA
Genomic
176 180004 (1)
AFL - ILP 389 EPI - Lambd 5 Lams 6 Weaned -

100 180280
15 180069
AFL - ILP 265 EPI 80 Lambd 3 Lams 6 Weaned -

Growth			Reproduction			
Wn. Dir.	Wean Mat.	Post-Wn.	NLW	TWW	AFL	ILP
100	87	102	98	93	103	93
23%	23%	5%	7%	19%	32%	13%



EBV Analysis 2025-10-04

Logix Merit Index	94
Growth Index	99
Reproduction Index	87

SELLER REMARKS:

LOT 69 (M)

930 230076

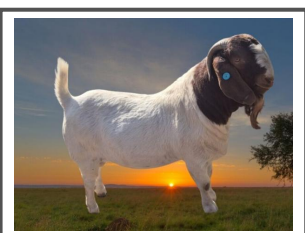

Herd Book	B
Birth date	2023-10-23
Age	2 years
Inbreeding	2.42%
Birth Stat.	1
Progeny	None

D.J. MEADES

Kimberley, Free State
aemeades@gmail.com

930 200065 (1)
Parentage Sire Dam
DNA
Genomic
930 210126 (1)
AFL 33.7 ILP - EPI - Lambd 1 Lams 1 Weaned -

970 180131
970 170050
AFL 11.4 ILP 392 EPI - Lambd 7 Lams 12 Weaned -
157 05K560
930 110048
AFL - ILP - EPI - Lambd 1 Lams 1 Weaned -
HOK 150035
970 160043
AFL 14.8 ILP 348 EPI - Lambd 4 Lams 7 Weaned -
930 140001
AFL - ILP 450 EPI - Lambd 4 Lams 8 Weaned -

Growth			Reproduction			
Wn. Dir.	Wean Mat.	Post-Wn.	NLW	TWW	AFL	ILP
95	100	99	106	101	100	87
17%	16%	13%	9%	15%	30%	13%



EBV Analysis 2025-10-04

Logix Merit Index	99
Growth Index	97
Reproduction Index	98

SELLER REMARKS:

LOT 73 (M)



L.M. BURGER
Griekwastad, Northern Cape
lukas.burger@aol.com

762 240721



Kuddeboek	SP
Geb. dtm	2024-07-22
Oud.	1.2 jaar
Inteling	7.2%
Geb. Status	1
Nageslag	
Geen	

762 220083 (2)

Ouerskap Vaar Moer

DNS

Genomies

762 200619 (2)

OEL 15.9 | ILP 297 | OPI -
Gelam 5 | Lammers 8 | Gespeen -

762 201063

762 180045
OEL 29.6 | ILP 337 | OPI 88
Gelam 6 | Lammers 9 | Gespeen 1

762 190422

762 190118
OEL 17.3 | ILP 494 | OPI -
Gelam 4 | Lammers 9 | Gespeen -

762 190080

762 180217
OEL 16.8 | ILP 332 | OPI 91
Gelam 7 | Lammers 13 | Gespeen 1

762 150495

762 150400
OEL 19.2 | ILP 291 | OPI 99
Gelam 3 | Lammers 5 | Gespeen 5

762 180157

762 140037
OEL 15.2 | ILP 357 | OPI 171
Gelam 11 | Lammers 18 | Gespeen 7

762 170448

762 150257
OEL 15.8 | ILP 311 | OPI 104
Gelam 8 | Lammers 16 | Gespeen 5

Groei			Reproduksie			
Spn. Dir.	Spn. Mat.	Na-Spn.	GLS	TWW	OEL	ILP
102	106	100	81	89	106	93
44%	31%	18%	17%	33%	37%	21%



EBV Analise 2025-10-04

Logix Meriete Indeks	91
Groei Indeks	101
Reproduksie Indeks	92

VERKOPER OPMERKINGS:

LOT 74 (M)



L.M. BURGER
Griekwastad, Northern Cape
lukas.burger@aol.com

762 240120



Kuddeboek	SP
Geb. dtm	2024-03-28
Oud.	1.6 jaar
Inteling	11.96%
Geb. Status	1
Nageslag	
Geen	

762 220161 (2)

Ouerskap Vaar Moer

DNS

Genomies

762 220929 (2)

OEL 20.2 | ILP 281 | OPI 97
Gelam 2 | Lammers 3 | Gespeen 1

762 190382

762 160356
OEL 25.3 | ILP 336 | OPI 97
Gelam 8 | Lammers 15 | Gespeen 5

762 200304

762 200567
OEL 13.1 | ILP 328 | OPI 99
Gelam 3 | Lammers 5 | Gespeen 3

762 160414

762 170284
OEL 23 | ILP 363 | OPI 72
Gelam 3 | Lammers 8 | Gespeen -

762 150031

762 130121
OEL 30.3 | ILP 359 | OPI 95
Gelam 8 | Lammers 14 | Gespeen 5

762 190064

762 190141
OEL 15.3 | ILP 356 | OPI -
Gelam 2 | Lammers 4 | Gespeen -

762 190222

762 190042
OEL 17.3 | ILP 281 | OPI -
Gelam 6 | Lammers 14 | Gespeen -

Groei			Reproduksie			
Spn. Dir.	Spn. Mat.	Na-Spn.	GLS	TWW	OEL	ILP
93	96	94	83	83	96	88
55%	37%	17%	18%	40%	37%	24%



EBV Analise 2025-10-04

Logix Meriete Indeks	82
Groei Indeks	93
Reproduksie Indeks	82

VERKOPER OPMERKINGS:

LOT 75 (M)

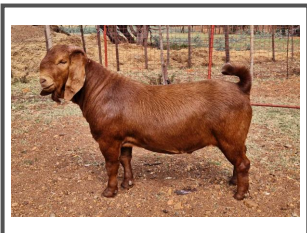

A. HORN
De Aar, Northern Cape
hormalbie@gmail.com



AH 240073

Kuddeboek	SP
Geb. dtm	2024-10-08
Oud.	1 jaar
Inteling	%
Geb. Status	2
Nageslag	
Geen	

AH 230205 (2)

Ouerskap Vaar Moer

DNS

Genomies

AH 171007 (1)

OEL 40.9 | ILP 531 | OPI -
Gelam 4 | Lammers 4 | Gespeen -

AH 180011

AH 171049
OEL 45.5 | ILP 449 | OPI -
Gelam 3 | Lammers 3 | Gespeen -

AH 160066

AH 150387
OEL - | ILP - | OPI -
Gelam 1 | Lammers 1 | Gespeen -

AH 160066

AH 160069
OEL 11.4 | ILP 156 | OPI -
Gelam 2 | Lammers 2 | Gespeen -

AH 160066

AH 150525
OEL 24 | ILP - | OPI -
Gelam 1 | Lammers 1 | Gespeen -

AH 120191

AH 140080
OEL - | ILP - | OPI -
Gelam 1 | Lammers 1 | Gespeen -

AH 120060

AH 120069
OEL - | ILP - | OPI -
Gelam 1 | Lammers 3 | Gespeen -

Groei			Reproduksie			
Spn. Dir.	Spn. Mat.	Na-Spn.	GLS	TWW	OEL	ILP
-	-	-	-	-	-	-
-%	-%	-%	-%	-%	-%	-%



EBV Analise

Logix Meriete Indeks	-
Groei Indeks	-
Reproduksie Indeks	-

VERKOPER OPMERKINGS: Hartwater Area

LOT 76 (M)

AH 240097



A. HORN
De Aar, Northern Cape
hormalbie@gmail.com



Herd Book	SP
Birth date	2024-10-22
Age	12 months
Inbreeding	%
Birth Stat.	2
Progeny	None

AH 230205 (2)	
Parentage Sire Dam	
DNA	
Genomic	
AH 170058 (1)	
AFL 38.4 ILP 244 EPI -	
Lambd 9 Lambs 9 Weaned -	

AH 180011	AH 160066
AH 171049	AH 160069
AFL 45.5 ILP 449 EPI -	AFL 11.4 ILP 156 EPI -
Lambd 3 Lambs 3 Weaned -	Lambd 2 Lambs 2 Weaned -
AH 160066	AH 160066
AH 150063	AH 150525
AFL 30.9 ILP - EPI -	AFL 24 ILP - EPI -
Lambd 1 Lambs 2 Weaned -	Lambd 1 Lambs 1 Weaned -
AH 160066	AH 120191
AH 140080	AH 140080
AFL - ILP - EPI -	AFL - ILP - EPI -
Lambd 1 Lambs 1 Weaned -	Lambd 1 Lambs 1 Weaned -
AH 120060	AH 140057
AH 140057	AFL - ILP - EPI -
Lambd 1 Lambs 1 Weaned -	Lambd 1 Lambs 1 Weaned -

Growth			Reproduction			
Wn. Dir.	Wean Mat.	Post-Wn.	NLW	TWW	AFL	ILP
-	-	-	-	-	-	-
-%	-%	-%	-%	-%	-%	-%



EBV Analysis

Logix Merit Index	-
Growth Index	-
Reproduction Index	-

SELLER REMARKS: Hartwater Area

LOT 77 (M)

1509240033



L.J. LÖTTER
0828568930
boylotter@gmail.com



Herd Book	SP
Birth date	2024-07-17
Age	1.2 years
Inbreeding	2.66%
Birth Stat.	2
Progeny	None

762 220517 (2)	
Parentage Sire Dam	
DNA	
Genomic	
1509210227 (1)	
AFL 35.2 ILP - EPI -	
Lambd 1 Lambs 1 Weaned -	

762 200208	762 180006
762 170228	762 160250
AFL 21.7 ILP 625 EPI -	AFL 25.2 ILP 363 EPI 95
Lambd 4 Lambs 5 Weaned -	Lambd 4 Lambs 8 Weaned 5
1509190016	762 140450
1509190083	762 130276
AFL 28.3 ILP 360 EPI -	AFL 26.7 ILP 301 EPI 123
Lambd 4 Lambs 4 Weaned -	Lambd 7 Lambs 15 Weaned 7
1509190016	1509170085
1509190083	1509140025
AFL - ILP - EPI -	AFL - ILP - EPI -
Lambd 1 Lambs 1 Weaned -	Lambd 1 Lambs 1 Weaned -
1509190083	1509170085
AFL - ILP - EPI -	1509160034
Lambd 4 Lambs 4 Weaned -	AFL - ILP - EPI -
1509160034	Lambd 1 Lambs 2 Weaned -

Growth			Reproduction			
Wn. Dir.	Wean Mat.	Post-Wn.	NLW	TWW	AFL	ILP
88	103	89	105	97	106	99
26%	20%	11%	11%	20%	33%	16%



EBV Analysis 2025-10-04

Logix Merit Index	99
Growth Index	89
Reproduction Index	106

SELLER REMARKS:

LOT 82 (M)

959 240077



RIETKUIL BOERBOKSTOET
Philippolis, Free State
0725854028
merinoboer01@gmail.com



Herd Book	SP
Birth date	2024-08-10
Age	1.2 years
Inbreeding	16.97%
Birth Stat.	1
Progeny	None

959 230018 (1)	
Parentage Sire Dam	
DNA	
Genomic	
959 180129 (2)	
AFL 24 ILP 474 EPI 97	
Lambd 4 Lambs 6 Weaned 3	

959 200164	959 180128
959 210083	959 170156
AFL 16.6 ILP 278 EPI -	AFL 23.2 ILP 379 EPI 96
Lambd 4 Lambs 4 Weaned -	Lambd 4 Lambs 7 Weaned 1
762 140056	959 200043
1370150040	1370150040
AFL 23.6 ILP 343 EPI 94	AFL 23.6 ILP 343 EPI 94
Lambd 8 Lambs 13 Weaned 1	Lambd 8 Lambs 13 Weaned 1
762 120178	762 120178
LM 060056	LM 060056
AFL 27.9 ILP 396 EPI 99	AFL 27.9 ILP 396 EPI 99
Lambd 9 Lambs 18 Weaned 1	Lambd 9 Lambs 18 Weaned 1
762 130321	762 130321
1370130020	1370130020
AFL 23.6 ILP 343 EPI 94	AFL 15 ILP 457 EPI -
Lambd 8 Lambs 13 Weaned 1	Lambd 6 Lambs 11 Weaned -

Growth			Reproduction			
Wn. Dir.	Wean Mat.	Post-Wn.	NLW	TWW	AFL	ILP
73	120	77	84	78	96	104
60%	38%	24%	16%	41%	34%	23%



EBV Analysis 2025-10-04

Logix Merit Index	81
Growth Index	78
Reproduction Index	102

SELLER REMARKS:

LOT 84 (M)

157 240162

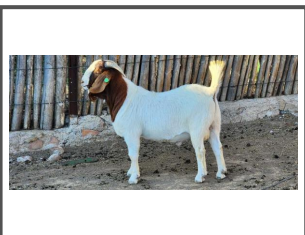

Kuddeboek	SP
Geb. dtm	2024-01-01
Oud.	1.8 jaar
Inteling	15.78%
Geb. Status	1
Nageslag	
Geen	

ELANDSKLOOF BOERBOEKSTOET

Middelburg-Ec, Eastern Cape
vorster.izak@gmail.com

157 190982 (1)
Ouerskap Vaar Moer
DNS
Genomies

157 200056 (2)
OEL 41.7 | ILP - | OPI -
Gelam 1 | Lammers 1 | Gespeen -

- 157 170849
 - 157 120537
OEL 21.9 | ILP 126.2 | OPI -
Gelam 2 | Lammers 3 | Gespeen -
 - 157 120557
 - 157 150764
OEL 23.6 | ILP 337 | OPI 105
Gelam 4 | Lammers 7 | Gespeen 3
 - 157 160817
 - 157 150739
OEL 23.6 | ILP 481 | OPI 100
Gelam 5 | Lammers 7 | Gespeen 3
 - 157 160820
 - 157 160810
OEL 25.1 | ILP - | OPI -
Gelam 1 | Lammers 2 | Gespeen -
- 157 170853
OEL 22.5 | ILP 877 | OPI 100
Gelam 3 | Lammers 3 | Gespeen 1
- 157 180900
- 157 180935
OEL 22.7 | ILP - | OPI 100
Gelam 1 | Lammers 2 | Gespeen 2

Groei			Reproduksie			
Spn. Dir.	Spn. Mat.	Na-Spn.	GLS	TWW	OEL	ILP
110	85	121	99	102	103	83
40%	26%	23%	11%	28%	27%	9%



EBV Analise 2025-10-04

Logix Meriete Indeks	101
Groei Indeks	116
Reproduksie Indeks	86

VERKOPER OPMERKINGS:

LOT 85 (M)

157 240175



Kuddeboek	SP
Geb. dtm	2024-06-01
Oud.	1.4 jaar
Inteling	%
Geb. Status	1
Nageslag	
Geen	

ELANDSKLOOF BOERBOEKSTOET

Middelburg-Ec, Eastern Cape
vorster.izak@gmail.com

157 190956 (2)
Ouerskap Vaar Moer
DNS
Genomies

157 210029 (1)
OEL 41 | ILP - | OPI -
Gelam 1 | Lammers 1 | Gespeen -

- 157 160817
 - 157 150721
 - 157 150736
OEL 17.1 | ILP 350 | OPI 106
Gelam 5 | Lammers 9 | Gespeen 3
 - 762 110069
 - 157 110497
OEL - | ILP 431 | OPI 100
Gelam 3 | Lammers 4 | Gespeen 3
 - 157 160817
 - 157 150739
OEL 23.6 | ILP 481 | OPI 100
Gelam 5 | Lammers 7 | Gespeen 3
 - 157 160820
 - 157 130581
OEL 28.3 | ILP 583 | OPI 98
Gelam 6 | Lammers 7 | Gespeen 2
- 157 130563
OEL 62.4 | ILP 354 | OPI 94
Gelam 2 | Lammers 4 | Gespeen 2
- 157 180900
- 157 180898
OEL 22.9 | ILP 175 | OPI 102
Gelam 2 | Lammers 3 | Gespeen 2

Groei			Reproduksie			
Spn. Dir.	Spn. Mat.	Na-Spn.	GLS	TWW	OEL	ILP
-	-	-	-	-	-	-
-%	-%	-%	-%	-%	-%	-%



EBV Analise

Logix Meriete Indeks	-
Groei Indeks	-
Reproduksie Indeks	-

VERKOPER OPMERKINGS:

LOT 86 (M)

116 230204



Kuddeboek	SP
Geb. dtm	2023-09-15
Oud.	2.1 jaar
Inteling	2.07%
Geb. Status	1
Nageslag	
In Kudde	0
Totaal	25
Kuddes Gebruik	1

S.W. MALAN

Adelaide, Eastern Cape
swmalan@iexchange.co.za

762 200799 (2)
Ouerskap Vaar Moer
DNS
Genomies

116 180067 (2)
OEL 28.3 | ILP 368 | OPI -
Gelam 4 | Lammers 7 | Gespeen -

- 762 190382
 - 762 160414
 - 762 170284
OEL 23 | ILP 363 | OPI 72
Gelam 3 | Lammers 8 | Gespeen -
 - 430 150023
 - 430 140132
OEL 27.7 | ILP 401 | OPI 86
Gelam 5 | Lammers 6 | Gespeen 1
 - 430 150030
 - 116 110176
OEL - | ILP 361 | OPI -
Gelam 3 | Lammers 4 | Gespeen -
 - 113 120212
 - 116 120051
OEL 31.8 | ILP 615 | OPI -
Gelam 2 | Lammers 3 | Gespeen -
- 430 170007
OEL 16.3 | ILP 353 | OPI -
Gelam 5 | Lammers 12 | Gespeen -
- 116 160144
- 116 150059
OEL 28.3 | ILP 359 | OPI -
Gelam 3 | Lammers 7 | Gespeen -

Groei			Reproduksie			
Spn. Dir.	Spn. Mat.	Na-Spn.	GLS	TWW	OEL	ILP
102	102	102	101	102	112	99
30%	24%	14%	12%	24%	44%	25%



EBV Analise 2025-10-04

Logix Meriete Indeks	105
Groei Indeks	102
Reproduksie Indeks	105

VERKOPER OPMERKINGS: Hartwater Area

LOT 87 (M)

116 230187



Herd Book	SP
Birth date	2023-10-20
Age	2 years
Inbreeding	2.42%
Birth Stat.	1
Progeny	None

S.W. MALAN
Adelaide, Eastern Cape
swmalan@exchange.co.za

116 210084 (2)
Parentage Sire Dam
DNA
Genomic
116 220011 (2)
AFL 17.5 ILP 395 EPI - Lambd 2 Lams 3 Weaned -

116 190167	116 180057
116 160081	116 170169
AFL - ILP 480 EPI - Lambd 5 Lams 8 Weaned -	AFL 23.9 ILP 356 EPI - Lambd 4 Lams 7 Weaned -
116 200209	116 150029
116 170184	116 130072
AFL 18.9 ILP 486 EPI 98 Lambd 6 Lams 7 Weaned 1	AFL - ILP 374 EPI - Lambd 4 Lams 9 Weaned -
	116 190039
	116 180075
	AFL 18 ILP 434 EPI - Lambd 4 Lams 5 Weaned -
	116 150054
	116 150060
	AFL - ILP 376 EPI - Lambd 2 Lams 4 Weaned -

Growth			Reproduction			
Wn. Dir.	Wean Mat.	Post-Wn.	NLW	TWW	AFL	ILP
92	106	93	107	102	91	103
15%	13%	5%	5%	11%	37%	17%



EBV Analysis 2025-10-04

Logix Merit Index	100
Growth Index	93
Reproduction Index	105

SELLER REMARKS: Hartwater Area

LOT 91 (F)

430 220163



Herd Book	SP	
Birth date	2022-11-01	
Age	3 years	
Inbreeding	21.77%	
Birth Stat.	2	
AFL	ILP	EPI
-	-	-

HEIN BOOYSEN
Kuruman, Northern Cape
0824144452
heinbooyesen@hotmail.com

430 200138 (1)
Parentage Sire Dam
DNA
Genomic
430 170078 (2)
AFL 25.3 ILP 393 EPI - Lambd 4 Lams 7 Weaned -

430 180050	16 460DL
430 150025	430 160072
AFL 19.4 ILP 438 EPI - Lambd 5 Lams 6 Weaned -	AFL - ILP - EPI - Lambd 7 Lams 8 Weaned -
430 150023	430 130043
430 170078 (2)	493 110406
AFL 25.3 ILP 393 EPI - Lambd 4 Lams 7 Weaned -	AFL 45.3 ILP 813 EPI - Lambd 2 Lams 3 Weaned -
430 150048	430 130043
AFL 24 ILP 352 EPI - Lambd 2 Lams 4 Weaned -	493 110406
	AFL 45.3 ILP 813 EPI - Lambd 2 Lams 3 Weaned -
	430 130043
	430 130046
	AFL 25.4 ILP 441 EPI - Lambd 2 Lams 5 Weaned -

Growth			Reproduction			
Wn. Dir.	Wean Mat.	Post-Wn.	NLW	TWW	AFL	ILP
109	100	108	104	108	101	132
30%	26%	14%	8%	23%	36%	24%



EBV Analysis 2025-10-04

Logix Merit Index	113
Growth Index	109
Reproduction Index	115

SELLER REMARKS:

LOT 92 (F)

430 240083



Herd Book	SP	
Birth date	2024-09-05	
Age	1.1 years	
Inbreeding	10.61%	
Birth Stat.	2	
AFL	ILP	EPI
-	-	-

HEIN BOOYSEN
Kuruman, Northern Cape
0824144452
heinbooyesen@hotmail.com

430 220136 (2)
Parentage Sire Dam
DNA
Genomic
430 210040 (1)
AFL 41 ILP - EPI - Lambd 1 Lams 2 Weaned -

430 180050	16 460DL
430 170063	430 160072
AFL 61.6 ILP - EPI - Lambd 1 Lams 2 Weaned -	AFL - ILP - EPI - Lambd 7 Lams 8 Weaned -
430 190008	762 150083
430 150088	430 130079
AFL 35 ILP 324 EPI - Lambd 8 Lams 10 Weaned -	AFL 23.4 ILP 350 EPI - Lambd 3 Lams 7 Weaned -
	16 460DL
	430 160072
	AFL - ILP - EPI - Lambd 7 Lams 8 Weaned -
	430 130043
	430 110108
	AFL - ILP 384 EPI - Lambd 2 Lams 2 Weaned -

Growth			Reproduction			
Wn. Dir.	Wean Mat.	Post-Wn.	NLW	TWW	AFL	ILP
110	103	109	100	106	105	111
29%	25%	16%	7%	22%	31%	23%



EBV Analysis 2025-10-04

Logix Merit Index	109
Growth Index	110
Reproduction Index	108

SELLER REMARKS:

LOT 93 (F)

430 230094



Kuddeboek	SP	
Geb. dtm	2023-05-15	
Oud.	2.4 jaar	
Inteling	2.72%	
Geb. Status	1	
OEL	ILP	OPI
-	-	-

HEIN BOOYSEN
Kuruman, Northern Cape
0824144452
heinbooyesen@hotmail.com

430 190008 (2)
Ouerskap Vaar Moer
DNS
Genomies
970 170138 (2) OEL 13.4 ILP 302 OPI - Gelum 7 Lammers 12 Gespeen -

16 460DL	15 9616D JL
430 160072 OEL - ILP - OPI - Gelum 7 Lammers 8 Gespeen -	12 0018DL OEL - ILP - OPI - Gelum 1 Lammers 11 Gespeen -
HOK 160077	430 150023
970 160006 OEL 21.5 ILP 300 OPI - Gelum 8 Lammers 16 Gespeen -	430 130046 OEL 25.4 ILP 441 OPI - Gelum 2 Lammers 5 Gespeen -
	DL 14-0233
	LBS 100081 OEL 38.8 ILP 443 OPI - Gelum 4 Lammers 9 Gespeen -
	970 140111
	970 080018 OEL - ILP 345 OPI - Gelum 9 Lammers 16 Gespeen -

Groei			Reproduksie			
Spn. Dir.	Spn. Mat.	Na-Spn.	GLS	TWW	OEL	ILP
109	95	109	109	110	108	98
40%	32%	24%	10%	30%	44%	33%



EBV Analise 2025-10-04

Logix Meriete Indeks	111
Groei Indeks	109
Reproduksie Indeks	105

VERKOPER OPMERKINGS:

LOT 94 (F)

1413240055

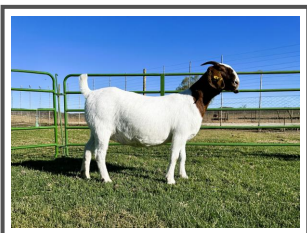

Kuddeboek	B	
Geb. dtm	2024-07-13	
Oud.	1.3 jaar	
Inteling	4.3%	
Geb. Status	2	
OEL	ILP	OPI
-	-	-

KAROO LIVESTOCK
Oudtshoorn, Western Cape
0824502110
info@karooexports.com

1673220029 (1)
Ouerskap Vaar Moer
DNS
Genomies
1673200011 (1) OEL 19 ILP 298 OPI - Gelum 5 Lammers 10 Gespeen -

762 200652	762 190064
762 200062 OEL 26.3 ILP 411 OPI - Gelum 3 Lammers 6 Gespeen -	762 180126 OEL 18.2 ILP 375 OPI 102 Gelum 5 Lammers 11 Gespeen 4
1673180066	762 180157
1673140002 OEL - ILP 397 OPI - Gelum 6 Lammers 11 Gespeen -	762 120298 OEL 26.3 ILP 472 OPI 110 Gelum 8 Lammers 11 Gespeen 5
	762 120611
	1673150006 OEL 28.4 ILP 353 OPI - Gelum 9 Lammers 18 Gespeen -

Groei			Reproduksie			
Spn. Dir.	Spn. Mat.	Na-Spn.	GLS	TWW	OEL	ILP
99	93	98	89	90	95	101
24%	21%	15%	12%	20%	28%	19%



EBV Analise 2025-10-04

Logix Meriete Indeks	90
Groei Indeks	97
Reproduksie Indeks	89

VERKOPER OPMERKINGS:

LOT 95 (F)

1413240186



Kuddeboek	SP	
Geb. dtm	2024-08-03	
Oud.	1.2 jaar	
Inteling	3.66%	
Geb. Status	2	
OEL	ILP	OPI
-	-	-

KAROO LIVESTOCK
Oudtshoorn, Western Cape
0824502110
info@karooexports.com

970 220142 (1)
Ouerskap Vaar Moer
DNS
Genomies
970 200051 (2) OEL - ILP - OPI - Gelum 6 Lammers 7 Gespeen -

430 210129	430 190152
970 190126 OEL 22.4 ILP 497 OPI - Gelum 3 Lammers 3 Gespeen -	430 150025 OEL 19.4 ILP 438 OPI - Gelum 5 Lammers 6 Gespeen -
970 180010	HOK 150035
970 170074 OEL 10.8 ILP 257 OPI - Gelum 6 Lammers 11 Gespeen -	970 170033 OEL 15.9 ILP 385 OPI - Gelum 7 Lammers 9 Gespeen -
	HOK 160077
	970 140121 OEL 11 ILP 1009 OPI - Gelum 2 Lammers 4 Gespeen -
	1150130037
	970 100057 OEL - ILP 272 OPI - Gelum 10 Lammers 16 Gespeen -

Groei			Reproduksie			
Spn. Dir.	Spn. Mat.	Na-Spn.	GLS	TWW	OEL	ILP
97	91	102	106	100	109	94
30%	21%	19%	5%	21%	31%	19%



EBV Analise 2025-10-04

Logix Meriete Indeks	102
Groei Indeks	99
Reproduksie Indeks	99

VERKOPER OPMERKINGS:

LOT 96 (F)

1413240034



Herd Book	SP	
Birth date	2024-04-05	
Age	1.5 years	
Inbreeding	2.61%	
Birth Stat.	1	
AFL	ILP	EPI
-	-	-

KAROO LIVESTOCK

Oudtshoorn, Western Cape
0824502110
info@karooexports.com

762 200585 (2)

Parentage Sire Dam

DNA

Genomic

776 190132 (3)
AFL 21.9 | ILP 1048 | EPI -
Lambd 2 | Lambs 3 | Weaned -

762 190064

762 170670
AFL 32 | ILP 369 | EPI 93
Lambd 5 | Lambs 10 | Weaned 3

776 180226

776 HC0055
AFL 27.7 | ILP 298 | EPI -
Lambd 5 | Lambs 7 | Weaned -

762 160414

762 140337
AFL 22.8 | ILP 424 | EPI 154
Lambd 8 | Lambs 13 | Weaned 7

762 160299

762 160179
AFL 17 | ILP 287 | EPI 94
Lambd 2 | Lambs 5 | Weaned 4

776 170045

776 NZ0031
AFL 47.3 | ILP 468 | EPI -
Lambd 6 | Lambs 9 | Weaned -

430 100119

776 HS0010
AFL 29.4 | ILP 435 | EPI -
Lambd 4 | Lambs 6 | Weaned -

Growth			Reproduction			
Wn. Dir.	Wean Mat.	Post-Wn.	NLW	TWW	AFL	ILP
89	83	96	93	86	89	92
37%	32%	23%	18%	31%	36%	24%



EBV Analysis 2025-10-04

Logix Merit Index	82
Growth Index	91
Reproduction Index	79

SELLER REMARKS:

LOT 97 (F)

1413240229



Herd Book	SP	
Birth date	2024-08-11	
Age	1.2 years	
Inbreeding	3.02%	
Birth Stat.	3	
AFL	ILP	EPI
-	-	-

KAROO LIVESTOCK

Oudtshoorn, Western Cape
0824502110
info@karooexports.com

686 220108 (1)

Parentage Sire Dam

DNA

Genomic

959 190132 (2)
AFL 46.8 | ILP 369 | EPI -
Lambd 2 | Lambs 4 | Weaned -

430 190153

686 180054
AFL 11.9 | ILP 300 | EPI -
Lambd 7 | Lambs 12 | Weaned -

762 160336

1370150039
AFL 24 | ILP 332 | EPI 88
Lambd 5 | Lambs 9 | Weaned 1

430 180047

762 140552
AFL 39.9 | ILP 295 | EPI -
Lambd 4 | Lambs 7 | Weaned -

686 150068

686 170017
AFL 19.9 | ILP - | EPI -
Lambd 1 | Lambs 1 | Weaned -

762 150032

762 140292
AFL 24.7 | ILP 309 | EPI 97
Lambd 2 | Lambs 4 | Weaned 1

762 130330

1370110038
AFL 33.7 | ILP 365 | EPI -
Lambd 3 | Lambs 4 | Weaned -

Growth			Reproduction			
Wn. Dir.	Wean Mat.	Post-Wn.	NLW	TWW	AFL	ILP
99	105	102	95	97	99	102
27%	25%	22%	14%	23%	28%	17%



EBV Analysis 2025-10-04

Logix Merit Index	98
Growth Index	102
Reproduction Index	100

SELLER REMARKS:

LOT 98 (F)

1413240121



Herd Book	B	
Birth date	2024-07-23	
Age	1.2 years	
Inbreeding	2.95%	
Birth Stat.	1	
AFL	ILP	EPI
-	-	-

KAROO LIVESTOCK

Oudtshoorn, Western Cape
0824502110
info@karooexports.com

1413220206 (2)

Parentage Sire Dam

DNA

Genomic

1413180070 (1)
AFL - | ILP 308 | EPI -
Lambd 5 | Lambs 6 | Weaned -

430 210021

959 160126
AFL 23.1 | ILP 441 | EPI 119
Lambd 5 | Lambs 10 | Weaned 3

762 090339

1413160601
AFL - | ILP 1167 | EPI -
Lambd 3 | Lambs 5 | Weaned -

430 190102

430 190097
AFL 18.7 | ILP 295 | EPI -
Lambd 5 | Lambs 12 | Weaned -

762 140056

959 130012
AFL 42.6 | ILP 297 | EPI -
Lambd 2 | Lambs 3 | Weaned -

549 050001

LM 050342
AFL 34.9 | ILP 410 | EPI -
Lambd 2 | Lambs 3 | Weaned -

Growth			Reproduction			
Wn. Dir.	Wean Mat.	Post-Wn.	NLW	TWW	AFL	ILP
98	116	97	97	100	102	111
28%	22%	14%	10%	22%	24%	18%



EBV Analysis 2025-10-04

Logix Merit Index	103
Growth Index	100
Reproduction Index	112

SELLER REMARKS:

LOT 99 (F)

776 230199



. Kuddeboek	SP	
Geb. dtm	2023-05-20	
Oud.	2.4 jaar	
Inteling	5.85%	
Geb. Status	3	
OEL	ILP	OPI
26m	-	-
Gelam	1	
Lammers (Soog)	1 (1)	
Gespeen	0	

NICO BOTHA BOERBOKSTOET

Britstown, Northern Cape
0827859343
loudinebotha@yahoo.com

776 190103 (1)
Ouerskap Vaar Moer
DNS
Genomies

776 170045	776 150303
776 160057 OEL 27 ILP 228 OPI - Gelam 5 Lammers 5 Gespeen -	776 MW0053 OEL 9.1 ILP 425 OPI - Gelam 7 Lammers 10 Gespeen -
776 160034	776 140184
776 170243 (3) OEL 17.4 ILP 525 OPI - Gelam 4 Lammers 4 Gespeen -	776 NZ0057 OEL 44.3 ILP 113 OPI - Gelam 2 Lammers 2 Gespeen -
776 130061 OEL 36 ILP 296 OPI - Gelam 3 Lammers 5 Gespeen -	776 HC0125
	776 HS0010 OEL 29.4 ILP 435 OPI - Gelam 4 Lammers 6 Gespeen -
	1162100060
	776 PK0023 OEL 29.8 ILP 347 OPI - Gelam 6 Lammers 8 Gespeen -

Groei			Reproduksie			
Spn. Dir.	Spn. Mat.	Na-Spn.	GLS	TWW	OEL	ILP
113	77	112	106	106	129	103
44%	33%	16%	9%	32%	50%	25%



EBV Analise 2025-10-04

Logix Meriete Indeks	112
Groei Indeks	109
Reproduksie Indeks	102

VERKOPER OPMERKINGS: Ramlam 776-25-172

LOT 100 (F)

776 220346



. Kuddeboek	SP	
Geb. dtm	2022-07-25	
Oud.	3.2 jaar	
Inteling	2.8%	
Geb. Status	2	
OEL	ILP	OPI
23.7m	375d	-
Gelam	2	
Lammers (Soog)	2 (1)	
Gespeen	0	

NICO BOTHA BOERBOKSTOET

Britstown, Northern Cape
0827859343
loudinebotha@yahoo.com

1298190122 (3)
Ouerskap Vaar Moer
DNS
Genomies

16 460DL	15 9616DJL
1298150179 OEL 34.7 ILP 377 OPI - Gelam 2 Lammers 3 Gespeen -	12 0018DL OEL - ILP - OPI - Gelam 1 Lammers 1 Gespeen -
762 190140	762 110398
776 200387 (1) OEL 22.2 ILP - OPI - Gelam 1 Lammers 2 Gespeen -	1298090372 OEL 20.3 ILP 532 OPI - Gelam 4 Lammers 4 Gespeen -
776 160298 OEL 25 ILP 244 OPI - Gelam 5 Lammers 7 Gespeen -	762 170623
	762 160358 OEL 19.5 ILP 329 OPI 106 Gelam 8 Lammers 18 Gespeen 5
	776 150084
	776 110084 OEL 24.2 ILP 527 OPI - Gelam 6 Lammers 7 Gespeen -

Groei			Reproduksie			
Spn. Dir.	Spn. Mat.	Na-Spn.	GLS	TWW	OEL	ILP
106	103	104	105	108	103	99
32%	29%	16%	12%	26%	40%	24%



EBV Analise 2025-10-04

Logix Meriete Indeks	107
Groei Indeks	106
Reproduksie Indeks	105

VERKOPER OPMERKINGS: Ramlam 776-25-187

LOT 101 (F)

776 230168



. Kuddeboek	SP	
Geb. dtm	2023-04-08	
Oud.	2.5 jaar	
Inteling	2.83%	
Geb. Status	4	
OEL	ILP	OPI
-	-	-

NICO BOTHA BOERBOKSTOET

Britstown, Northern Cape
0827859343
loudinebotha@yahoo.com

776 210729 (4)
Ouerskap Vaar Moer
DNS
Genomies

430 200078	430 180050
776 190125 OEL 28.4 ILP 127 OPI - Gelam 4 Lammers 5 Gespeen -	430 160111 OEL 20.4 ILP 322 OPI - Gelam 5 Lammers 7 Gespeen -
762 190140	776 180226
776 200417 (5) OEL 13.2 ILP 329 OPI - Gelam 4 Lammers 5 Gespeen -	776 160187 OEL 26 ILP 212 OPI - Gelam 4 Lammers 5 Gespeen -
776 160305 OEL 27 ILP 286 OPI - Gelam 7 Lammers 9 Gespeen -	762 170623
	762 160358 OEL 19.5 ILP 329 OPI 106 Gelam 8 Lammers 18 Gespeen 5
	1217140206
	776 CG0012 OEL 23.2 ILP 408 OPI - Gelam 9 Lammers 13 Gespeen -

Groei			Reproduksie			
Spn. Dir.	Spn. Mat.	Na-Spn.	GLS	TWW	OEL	ILP
96	115	96	102	102	103	102
30%	26%	11%	11%	24%	32%	18%



EBV Analise 2025-10-04

Logix Meriete Indeks	104
Groei Indeks	98
Reproduksie Indeks	111

VERKOPER OPMERKINGS: Oilam 776-25-132

LOT 102 (F)

776 230212



Herd Book	SP	
Birth date	2023-05-20	
Age	2.4 years	
Inbreeding	4.93%	
Birth Stat.	2	
AFL	ILP	EPI
26.2m	-	-
Lambled	1	
Lams (Sucking)	1 (1)	
Weaned	0	

NICO BOTHA BOERBOKSTOET

Britstown, Northern Cape
0827859343
loudinebotha@yahoo.com

776 210335 (2)
Parentage Sire Dam
DNA
Genomic

- 776 200131
 - 776 140308
AFL 33.6 | ILP 205 | EPI -
Lambd 9 | Lams 11 | Weaned -
 - 776 150334
 - 776 HS0078
AFL 32.4 | ILP 319 | EPI -
Lambd 6 | Lams 10 | Weaned -
 - 430 200078
 - 430 180050
 - 430 160111
AFL 20.4 | ILP 322 | EPI -
Lambd 5 | Lams 7 | Weaned -
 - 776 HC0143
 - 776 MH0020
AFL - | ILP 170 | EPI -
Lambd 3 | Lams 5 | Weaned -
 - 776 160081
AFL 43.9 | ILP 214 | EPI -
Lambd 5 | Lams 5 | Weaned -

Growth			Reproduction			
Wn. Dir.	Wean Mat.	Post-Wn.	NLW	TWW	AFL	ILP
107	99	107	106	108	66	136
21%	17%	11%	6%	16%	36%	16%



EBV Analysis 2025-10-04

Logix Merit Index	104
Growth Index	107
Reproduction Index	104

SELLER REMARKS: Ooilam 776-25-158

LOT 103 (F)

776 230188



Herd Book	SP	
Birth date	2023-04-12	
Age	2.5 years	
Inbreeding	6.31%	
Birth Stat.	3	
AFL	ILP	EPI
-	-	-

NICO BOTHA BOERBOKSTOET

Britstown, Northern Cape
0827859343
loudinebotha@yahoo.com

776 210729 (4)
Parentage Sire Dam
DNA
Genomic

- 430 200078
 - 430 180050
 - 430 160111
AFL 20.4 | ILP 322 | EPI -
Lambd 5 | Lams 7 | Weaned -
 - 776 180226
 - 776 160187
AFL 26 | ILP 212 | EPI -
Lambd 4 | Lams 5 | Weaned -
 - 762 170623
 - 762 160358
AFL 19.5 | ILP 329 | EPI 106
Lambd 8 | Lams 18 | Weaned 5
 - 776 170045
 - 776 150316
AFL 26.9 | ILP 243 | EPI -
Lambd 4 | Lams 6 | Weaned -
- 762 190140
 - 776 190125
AFL 28.4 | ILP 127 | EPI -
Lambd 4 | Lams 5 | Weaned -
 - 776 180260
AFL 25.2 | ILP 180 | EPI -
Lambd 6 | Lams 7 | Weaned -

Growth			Reproduction			
Wn. Dir.	Wean Mat.	Post-Wn.	NLW	TWW	AFL	ILP
100	107	100	103	103	99	110
30%	26%	13%	10%	24%	32%	17%



EBV Analysis 2025-10-04

Logix Merit Index	105
Growth Index	101
Reproduction Index	109

SELLER REMARKS:

LOT 104 (F)

762 240477



Herd Book	SP	
Birth date	2024-06-14	
Age	1.3 years	
Inbreeding	8.26%	
Birth Stat.	2	
AFL	ILP	EPI
-	-	-

L.M. BURGER

Griekwastad, Northern Cape
lukas.burger@aol.com

762 221607 (1)
Parentage Sire Dam
DNA
Genomic

- 762 201137
 - 762 190543
 - 762 160318
AFL 24.9 | ILP 351 | EPI 96
Lambd 5 | Lams 11 | Weaned 4
 - 762 160414
 - 762 120096
AFL 19.6 | ILP 431 | EPI 88
Lambd 6 | Lams 13 | Weaned 6
 - 762 180157
 - 762 170665
AFL 18.9 | ILP 341 | EPI 90
Lambd 6 | Lams 11 | Weaned 1
 - 762 120506
 - LM 080136
AFL 17.2 | ILP 315 | EPI -
Lambd 6 | Lams 10 | Weaned -
- 762 190393
 - 762 180782
AFL 20.3 | ILP 291 | EPI 101
Lambd 5 | Lams 6 | Weaned 2
 - 762 140050
AFL 29 | ILP 295 | EPI 136
Lambd 8 | Lams 15 | Weaned 10

Growth			Reproduction			
Wn. Dir.	Wean Mat.	Post-Wn.	NLW	TWW	AFL	ILP
102	96	101	82	88	92	101
37%	34%	15%	18%	31%	34%	20%



EBV Analysis 2025-10-04

Logix Merit Index	87
Growth Index	101
Reproduction Index	85

SELLER REMARKS: Mated to: FLUFFY 762230676

LOT 105 (F)

762 240478



Kuddeboek	SP	
Geb. dtm	2024-06-14	
Oud.	1.3 jaar	
Inteling	8.26%	
Geb. Status	2	
OEL	ILP	OPI
-	-	-

L.M. BURGER
Griekwastad, Northern Cape
lukas.burger@aol.com

762 221607 (1)
Ouerskap Vaar Moer
DNS
Genomies
762 210417 (2)
OEL 17.5 ILP 286 OPI 101
Gelam 4 Lammers 8 Gespeen 2

762 201137	762 190543
762 180782	762 160318
OEL 20.3 ILP 291 OPI 101	OEL 24.9 ILP 351 OPI 96
Gelam 5 Lammers 6 Gespeen 2	Gelam 5 Lammers 11 Gespeen 4
762 190393	762 160414
762 140050	762 120096
OEL 29 ILP 295 OPI 136	OEL 19.6 ILP 431 OPI 88
Gelam 8 Lammers 15 Gespeen 10	Gelam 6 Lammers 13 Gespeen 6
	762 180157
	762 170665
	OEL 18.9 ILP 341 OPI 90
	Gelam 6 Lammers 11 Gespeen 1
	762 120506
	LM 080136
	OEL 17.2 ILP 315 OPI -
	Gelam 6 Lammers 10 Gespeen -

Groei			Reproduksie			
Spn. Dir.	Spn. Mat.	Na-Spn.	GLS	TWW	OEL	ILP
102	96	101	82	88	92	101
37%	34%	15%	18%	31%	34%	20%



EBV Analise 2025-10-04

Logix Meriete Indeks	87
Groei Indeks	101
Reproduksie Indeks	85

VERKOPER OPMERKINGS: Mated to: FLUFFY 762230677

LOT 106 (F)

762 240338

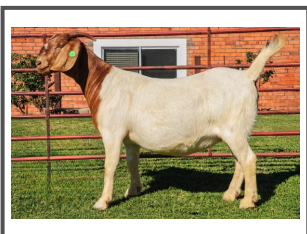

Kuddeboek	SP	
Geb. dtm	2024-05-24	
Oud.	1.4 jaar	
Inteling	10.11%	
Geb. Status	2	
OEL	ILP	OPI
-	-	-

L.M. BURGER
Griekwastad, Northern Cape
lukas.burger@aol.com

762 221014 (1)
Ouerskap Vaar Moer
DNS
Genomies
762 200266 (3)
OEL 16.8 ILP 308 OPI -
Gelam 6 Lammers 10 Gespeen -

762 200829	762 180648
762 190035	762 160448
OEL 20.1 ILP 325 OPI -	OEL 18.8 ILP 293 OPI 123
Gelam 6 Lammers 14 Gespeen -	Gelam 6 Lammers 11 Gespeen 7
762 190064	762 160414
762 130178	762 140204
OEL 23.4 ILP 392 OPI 134	OEL 14.3 ILP 297 OPI 100
Gelam 8 Lammers 19 Gespeen 10	Gelam 10 Lammers 20 Gespeen 7
	762 160414
	762 140337
	OEL 22.8 ILP 424 OPI 154
	Gelam 8 Lammers 13 Gespeen 7
	762 110398
	762 110319
	OEL 22.5 ILP 497 OPI 92
	Gelam 5 Lammers 6 Gespeen 3

Groei			Reproduksie			
Spn. Dir.	Spn. Mat.	Na-Spn.	GLS	TWW	OEL	ILP
104	84	108	90	92	87	95
43%	34%	23%	19%	34%	39%	25%



EBV Analise 2025-10-04

Logix Meriete Indeks	88
Groei Indeks	104
Reproduksie Indeks	78

VERKOPER OPMERKINGS: Mated to: FLUFFY 762230678

LOT 107 (F)

762 240398



Kuddeboek	SP	
Geb. dtm	2024-06-02	
Oud.	1.4 jaar	
Inteling	8.07%	
Geb. Status	2	
OEL	ILP	OPI
-	-	-

L.M. BURGER
Griekwastad, Northern Cape
lukas.burger@aol.com

762 221014 (1)
Ouerskap Vaar Moer
DNS
Genomies
762 221177 (2)
OEL 20.6 ILP 302 OPI -
Gelam 2 Lammers 2 Gespeen -

762 200829	762 180648
762 190035	762 160448
OEL 20.1 ILP 325 OPI -	OEL 18.8 ILP 293 OPI 123
Gelam 6 Lammers 14 Gespeen -	Gelam 6 Lammers 11 Gespeen 7
762 210039	762 160414
762 180391	762 140204
OEL 24.1 ILP 266 OPI 95	OEL 14.3 ILP 297 OPI 100
Gelam 4 Lammers 8 Gespeen 2	Gelam 10 Lammers 20 Gespeen 7
	762 191002
	762 170087
	OEL 17.8 ILP 348 OPI 140
	Gelam 8 Lammers 15 Gespeen 7
	762 160336
	762 150242
	OEL 36.2 ILP 311 OPI 99
	Gelam 6 Lammers 13 Gespeen 3

Groei			Reproduksie			
Spn. Dir.	Spn. Mat.	Na-Spn.	GLS	TWW	OEL	ILP
99	88	102	90	90	93	100
36%	28%	21%	15%	28%	34%	21%



EBV Analise 2025-10-04

Logix Meriete Indeks	89
Groei Indeks	100
Reproduksie Indeks	85

VERKOPER OPMERKINGS: Mated to: FLUFFY 762230679

LOT 108 (F)

762 240617



Herd Book	SP	
Birth date	2024-07-14	
Age	1.3 years	
Inbreeding	6.86%	
Birth Stat.	3	
AFL	ILP	EPI
-	-	-

L.M. BURGER
Griekwastad, Northern Cape
lukas.burger@aol.com

762 221629 (2)
Parentage Sire Dam
DNA
Genomic
762 190050 (4)
AFL 16.9 ILP 295 EPI 93
Lambded 7 Lams 15 Weaned 2

762 210605	762 190449
762 210395	762 180665
AFL 18.6 ILP 326 EPI 100	AFL 14.4 ILP 283 EPI 100
Lambded 3 Lams 6 Weaned 2	Lambded 8 Lams 15 Weaned 1
762 170498	762 190382
762 150411	762 150099
762 130018	AFL 26 ILP 479 EPI 86
AFL 32.1 ILP 449 EPI 114	Lambded 4 Lams 4 Weaned 1
Lambded 6 Lams 10 Weaned 7	762 100020
762 110188	LM 060061
AFL 17.6 ILP 359 EPI 111	AFL 29.5 ILP 301 EPI -
Lambded 9 Lams 19 Weaned 6	Lambded 7 Lams 10 Weaned -

Growth			Reproduction			
Wn. Dir.	Wean Mat.	Post-Wn.	NLW	TWW	AFL	ILP
110	96	107	69	84	96	97
48%	35%	11%	17%	36%	35%	21%



EBV Analysis 2025-10-04

Logix Merit Index	84
Growth Index	108
Reproduction Index	78

SELLER REMARKS: Mated to: FLUFFY 762230680

LOT 109 (F)

554 240028

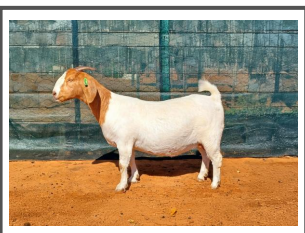

Herd Book	SP	
Birth date	2024-03-23	
Age	1.6 years	
Inbreeding	2.72%	
Birth Stat.	2	
AFL	ILP	EPI
-	-	-

WITSAND BOERBOKSTOET
Olifantshoek, Northern Cape
witsandboerbok@mtnloaded.co.za

554 210130 (1)
Parentage Sire Dam
DNA
Genomic
554 180044 (1)
AFL 16.3 ILP 264 EPI -
Lambded 7 Lams 13 Weaned -

1318190108	16 460DL
1318180001	AFL 12 ILP - EPI -
Lambded 1 Lams 2 Weaned -	1318180001
554 200035	AFL 16.9 ILP 280 EPI -
Lambded 5 Lams 8 Weaned -	554 180121
554 160054	554 170092
554 140101	AFL 19.9 ILP 271 EPI -
554 110098	Lambded 5 Lams 11 Weaned -
AFL 23.7 ILP 382 EPI -	554 140101
Lambded 4 Lams 7 Weaned -	554 110098
554 160025	AFL 17.4 ILP 391 EPI -
Lambded 4 Lams 6 Weaned -	554 140053
554 130048	AFL 19.3 ILP 301 EPI -
Lambded 3 Lams 5 Weaned -	554 130048

Growth			Reproduction			
Wn. Dir.	Wean Mat.	Post-Wn.	NLW	TWW	AFL	ILP
95	98	97	105	101	92	114
31%	17%	8%	5%	20%	32%	17%



EBV Analysis 2025-10-04

Logix Merit Index	100
Growth Index	96
Reproduction Index	104

SELLER REMARKS:

LOT 110 (F)

554 240029

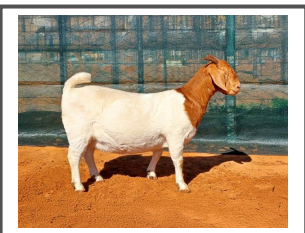

Herd Book	SP	
Birth date	2024-03-25	
Age	1.6 years	
Inbreeding	17.8%	
Birth Stat.	1	
AFL	ILP	EPI
-	-	-

WITSAND BOERBOKSTOET
Olifantshoek, Northern Cape
witsandboerbok@mtnloaded.co.za

554 210130 (1)
Parentage Sire Dam
DNA
Genomic
554 210120 (2)
AFL 19.5 ILP 314 EPI -
Lambded 2 Lams 3 Weaned -

1318190108	16 460DL
1318180001	AFL 12 ILP - EPI -
Lambded 1 Lams 2 Weaned -	1318180001
554 200035	AFL 16.9 ILP 280 EPI -
Lambded 5 Lams 8 Weaned -	554 180121
1318190108	554 170092
1318180001	AFL 19.9 ILP 271 EPI -
Lambded 1 Lams 2 Weaned -	Lambded 5 Lams 11 Weaned -
554 150133	16 460DL
AFL 19.1 ILP 279 EPI -	1318180001
Lambded 10 Lams 19 Weaned -	AFL 12 ILP - EPI -
554 120051	Lambded 1 Lams 2 Weaned -
554 140114	AFL 14 ILP 280 EPI -
Lambded 5 Lams 8 Weaned -	Lambded 5 Lams 8 Weaned -

Growth			Reproduction			
Wn. Dir.	Wean Mat.	Post-Wn.	NLW	TWW	AFL	ILP
101	90	103	105	102	106	99
37%	22%	11%	6%	24%	36%	21%



EBV Analysis 2025-10-04

Logix Merit Index	103
Growth Index	101
Reproduction Index	99

SELLER REMARKS: Geeloo by Dart

LOT 111 (F)

554 240021

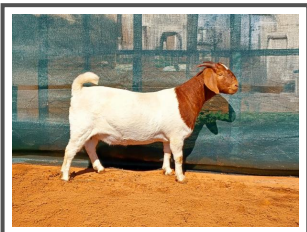

Kuddeboek	B	
Geb. dtm	2024-03-10	
Oud.	1.6 jaar	
Inteling	2.02%	
Geb. Status	2	
OEL	ILP	OPI
-	-	-



WITSAND BOERBOKSTOET

Olifantshoek, Northern Cape
witsandboerbok@mtnloaded.co.za

554 210130 (1)

Ouerskap Vaar Moer

DNS

Genomies

554 170013 (2)

OEL 35.6 | ILP 281 | OPI -
Gelam 6 | Lammers 13 | Gespeen -

1318190108

554 200035

OEL 16.9 | ILP 280 | OPI -
Gelam 5 | Lammers 8 | Gespeen -

1085140071

554 110301

OEL - | ILP 343 | OPI -
Gelam 6 | Lammers 10 | Gespeen -

16 460DL

1318180001

OEL 12 | ILP - | OPI -
Gelam 1 | Lammers 2 | Gespeen -

554 180121

554 170092

OEL 19.9 | ILP 271 | OPI -
Gelam 5 | Lammers 11 | Gespeen -

1085120032

1085130126

OEL - | ILP 365 | OPI -
Gelam 2 | Lammers 2 | Gespeen -

Groei			Reproduksie			
Spn. Dir.	Spn. Mat.	Na-Spn.	GLS	TWW	OEL	ILP
96	98	98	106	102	101	103
31%	17%	8%	5%	19%	29%	17%



EBV Analise 2025-10-04

Logix Meriete Indeks 102

Groei Indeks 97

Reproduksie Indeks 104

VERKOPER OPMERKINGS: Geloop by Dart

LOT 112 (F)

554 240026



Kuddeboek	SP	
Geb. dtm	2024-03-23	
Oud.	1.6 jaar	
Inteling	2.51%	
Geb. Status	1	
OEL	ILP	OPI
-	-	-



WITSAND BOERBOKSTOET

Olifantshoek, Northern Cape
witsandboerbok@mtnloaded.co.za

554 210130 (1)

Ouerskap Vaar Moer

DNS

Genomies

170 200035 (2)

OEL 27.9 | ILP 554 | OPI -
Gelam 2 | Lammers 3 | Gespeen -

1318190108

554 200035

OEL 16.9 | ILP 280 | OPI -
Gelam 5 | Lammers 8 | Gespeen -

170 170011

170 180004

OEL 28 | ILP - | OPI 92
Gelam 1 | Lammers 2 | Gespeen 2

16 460DL

1318180001

OEL 12 | ILP - | OPI -
Gelam 1 | Lammers 2 | Gespeen -

554 180121

554 170092

OEL 19.9 | ILP 271 | OPI -
Gelam 5 | Lammers 11 | Gespeen -

762 140450

170 140061

OEL 16.3 | ILP 383 | OPI 90
Gelam 3 | Lammers 5 | Gespeen 3

170 160078

170 160014

OEL - | ILP - | OPI 84
Gelam 6 | Lammers 9 | Gespeen 3

Groei			Reproduksie			
Spn. Dir.	Spn. Mat.	Na-Spn.	GLS	TWW	OEL	ILP
103	109	99	105	108	92	102
43%	29%	31%	14%	31%	30%	20%



EBV Analise 2025-10-04

Logix Meriete Indeks 105

Groei Indeks 102

Reproduksie Indeks 106

VERKOPER OPMERKINGS: Geloop by Dart

LOT 113 (F)

554 240033

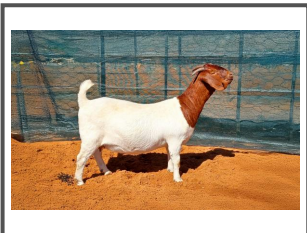

Kuddeboek	SP	
Geb. dtm	2024-04-02	
Oud.	1.5 jaar	
Inteling	8.63%	
Geb. Status	2	
OEL	ILP	OPI
-	-	-



WITSAND BOERBOKSTOET

Olifantshoek, Northern Cape
witsandboerbok@mtnloaded.co.za

554 210130 (1)

Ouerskap Vaar Moer

DNS

Genomies

554 200082 (1)

OEL 16.8 | ILP 277 | OPI -
Gelam 4 | Lammers 6 | Gespeen -

1318190108

554 200035

OEL 16.9 | ILP 280 | OPI -
Gelam 5 | Lammers 8 | Gespeen -

554 180121

554 130086

OEL 15.9 | ILP 304 | OPI -
Gelam 9 | Lammers 11 | Gespeen -

16 460DL

1318180001

OEL 12 | ILP - | OPI -
Gelam 1 | Lammers 2 | Gespeen -

554 180121

554 170092

OEL 19.9 | ILP 271 | OPI -
Gelam 5 | Lammers 11 | Gespeen -

762 170129

554 150133

OEL 19.1 | ILP 279 | OPI -
Gelam 10 | Lammers 19 | Gespeen -

970 110060

554 090303

OEL - | ILP 372 | OPI -
Gelam 4 | Lammers 6 | Gespeen -

Groei			Reproduksie			
Spn. Dir.	Spn. Mat.	Na-Spn.	GLS	TWW	OEL	ILP
95	95	97	104	99	99	106
33%	22%	9%	6%	23%	32%	19%



EBV Analise 2025-10-04

Logix Meriete Indeks 99

Groei Indeks 95

Reproduksie Indeks 101

VERKOPER OPMERKINGS: Geloop by Dart

LOT 114 (F)

920 240148



Herd Book	SP
Birth date	2024-12-15
Age 10 months	
Inbreeding	%
Birth Stat.	2
AFL	ILP
EPI	

A. HORN
Kuruman, Northern Cape
hormalbie@gmail.com

920 220055 (2)
Parentage Sire Dam
DNA
Genomic
920 190101 (2)
AFL 32.7 ILP 374 EPI -
Lambded 4 Lams 4 Weaned -

1088190149	1484170003
920 200092	1088180010
AFL 22 ILP - EPI -	AFL 12 ILP 296 EPI -
Lambded 1 Lams 1 Weaned -	Lambded 4 Lams 13 Weaned -
920 150378	493 180064
920 160069	920 160131
AFL 38 ILP - EPI -	AFL - ILP - EPI -
Lambded 1 Lams 2 Weaned -	Lambded 1 Lams 1 Weaned -
	920 130005
	920 130034
	AFL - ILP - EPI -
	Lambded 1 Lams 1 Weaned -
	920 120042
	920 120321
	AFL - ILP - EPI -
	Lambded 1 Lams 1 Weaned -

Growth			Reproduction			
Wn. Dir.	Wean Mat.	Post-Wn.	NLW	TWW	AFL	ILP
-	-	-	-	-	-	-
-%	-%	-%	-%	-%	-%	-%



EBV Analysis

Logix Merit Index	-
Growth Index	-
Reproduction Index	-

SELLER REMARKS:

LOT 115 (F)

920 240119



Herd Book	SP
Birth date	2024-12-10
Age 10 months	
Inbreeding	%
Birth Stat.	2
AFL	ILP
EPI	

A. HORN
Kuruman, Northern Cape
hormalbie@gmail.com

920 220055 (2)
Parentage Sire Dam
DNA
Genomic
920 190103 (2)
AFL 54.5 ILP 448 EPI -
Lambded 3 Lams 4 Weaned -

1088190149	1484170003
920 200092	1088180010
AFL 22 ILP - EPI -	AFL 12 ILP 296 EPI -
Lambded 1 Lams 1 Weaned -	Lambded 4 Lams 13 Weaned -
920 150378	493 180064
920 160022	920 160131
AFL 38 ILP - EPI -	AFL - ILP - EPI -
Lambded 2 Lams 4 Weaned -	Lambded 1 Lams 1 Weaned -
	920 130005
	920 130034
	AFL - ILP - EPI -
	Lambded 1 Lams 1 Weaned -
	920 140024
	920 140012
	AFL 24 ILP - EPI -
	Lambded 1 Lams 3 Weaned -

Growth			Reproduction			
Wn. Dir.	Wean Mat.	Post-Wn.	NLW	TWW	AFL	ILP
-	-	-	-	-	-	-
-%	-%	-%	-%	-%	-%	-%



EBV Analysis

Logix Merit Index	-
Growth Index	-
Reproduction Index	-

SELLER REMARKS:

LOT 116 (F)

920 240117



Herd Book	SP
Birth date	2024-12-06
Age 10 months	
Inbreeding	%
Birth Stat.	2
AFL	ILP
EPI	

A. HORN
Kuruman, Northern Cape
hormalbie@gmail.com

920 220055 (2)
Parentage Sire Dam
DNA
Genomic
920 190108 (2)
AFL 32.7 ILP 369 EPI -
Lambded 4 Lams 4 Weaned -

1088190149	1484170003
920 200092	1088180010
AFL 22 ILP - EPI -	AFL 12 ILP 296 EPI -
Lambded 1 Lams 1 Weaned -	Lambded 4 Lams 13 Weaned -
920 150378	493 180064
920 160003	920 160131
AFL 38.1 ILP - EPI -	AFL - ILP - EPI -
Lambded 1 Lams 2 Weaned -	Lambded 1 Lams 1 Weaned -
	920 130005
	920 130034
	AFL - ILP - EPI -
	Lambded 1 Lams 1 Weaned -
	920 120042
	920 130567
	AFL - ILP - EPI -
	Lambded 1 Lams 1 Weaned -

Growth			Reproduction			
Wn. Dir.	Wean Mat.	Post-Wn.	NLW	TWW	AFL	ILP
-	-	-	-	-	-	-
-%	-%	-%	-%	-%	-%	-%



EBV Analysis

Logix Merit Index	-
Growth Index	-
Reproduction Index	-

SELLER REMARKS:

LOT 117 (F)

920 240105



Kuddeboek	SP	
Geb. dtm	2024-12-28	
Oud.	10 maande	
Inteling	%	
Geb. Status	2	
OEL	ILP	OPI
-	-	-

A. HORN
Kuruman, Northern Cape
hormalbie@gmail.com

920 220055 (2)
Ouerskap Vaar Moer
DNS
Genomies

920 190118 (2)
OEL 32.2 | ILP 380 | OPI -
Gelam 5 | Lammers 5 | Gespeen -

1088190149	1484170003
920 200092 OEL 22 ILP - OPI - Gelam 1 Lammers 1 Gespeen -	1088180010 OEL 12 ILP 296 OPI - Gelam 4 Lammers 13 Gespeen -
920 150203	493 180064
920 160013 OEL - ILP - OPI - Gelam 1 Lammers 2 Gespeen -	920 160131 OEL - ILP - OPI - Gelam 1 Lammers 1 Gespeen -
920 160013 OEL - ILP - OPI - Gelam 1 Lammers 2 Gespeen -	920 130114
	920 130029 OEL - ILP - OPI - Gelam 1 Lammers 1 Gespeen -
	920 140154
	920 130035 OEL - ILP - OPI - Gelam 1 Lammers 1 Gespeen -

Groei			Reproduksie			
Spn. Dir.	Spn. Mat.	Na-Spn.	GLS	TWW	OEL	ILP
-	-	-	-	-	-	-
-%	-%	-%	-%	-%	-%	-%



EBV Analise

Logix Meriete Indeks	-
Groei Indeks	-
Reproduksie Indeks	-

VERKOPER OPMERKINGS:

LOT 118 (F)

1673240114

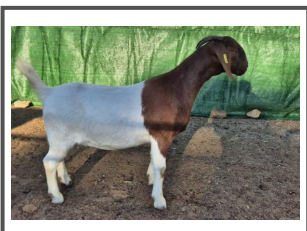

Kuddeboek	B	
Geb. dtm	2024-07-08	
Oud.	1.3 jaar	
Inteling	2.73%	
Geb. Status	2	
OEL	ILP	OPI
-	-	-

A.J.A. VOLLGRAAFF
a.vollgraaff@gmail.com

1673220029 (1)
Ouerskap Vaar Moer
DNS
Genomies

1673200095 (2)
OEL 36.6 | ILP 274 | OPI -
Gelam 2 | Lammers 3 | Gespeen -

762 200652	762 190064
762 200062 OEL 26.3 ILP 411 OPI - Gelam 3 Lammers 6 Gespeen -	762 180126 OEL 18.2 ILP 375 OPI 102 Gelam 5 Lammers 11 Gespeen 4
1673190046	762 180157
1673150007 OEL - ILP 403 OPI - Gelam 8 Lammers 13 Gespeen -	762 120298 OEL 26.3 ILP 472 OPI 110 Gelam 8 Lammers 11 Gespeen 5
	776 160343
	1673170046 OEL 16.9 ILP 316 OPI - Gelam 4 Lammers 10 Gespeen -

Groei			Reproduksie			
Spn. Dir.	Spn. Mat.	Na-Spn.	GLS	TWW	OEL	ILP
97	92	99	91	90	90	107
24%	20%	14%	12%	20%	27%	18%



EBV Analise 2025-10-04

Logix Meriete Indeks	89
Groei Indeks	97
Reproduksie Indeks	89

VERKOPER OPMERKINGS:

LOT 119 (F)

1673240042



Kuddeboek	SP	
Geb. dtm	2024-06-04	
Oud.	1.4 jaar	
Inteling	6.13%	
Geb. Status	1	
OEL	ILP	OPI
-	-	-

A.J.A. VOLLGRAAFF
a.vollgraaff@gmail.com

1673210133 (2)
Ouerskap Vaar Moer
DNS
Genomies

1673210090 (2)
OEL 16.2 | ILP 288 | OPI -
Gelam 3 | Lammers 4 | Gespeen -

762 180307	762 160414
1673180030 OEL 14.6 ILP 366 OPI - Gelam 5 Lammers 9 Gespeen -	762 140440 OEL 24.9 ILP 370 OPI 113 Gelam 6 Lammers 8 Gespeen 6
1673180123	1673160036
1673190010 OEL 17.5 ILP 345 OPI - Gelam 5 Lammers 12 Gespeen -	762 110357 OEL - ILP - OPI - Gelam 9 Lammers 16 Gespeen -
	1673160023
	1673140088 OEL - ILP 441 OPI - Gelam 5 Lammers 9 Gespeen -
	762 170498
	762 170509 OEL 18.9 ILP 343 OPI - Gelam 7 Lammers 16 Gespeen -

Groei			Reproduksie			
Spn. Dir.	Spn. Mat.	Na-Spn.	GLS	TWW	OEL	ILP
94	104	96	90	90	87	109
28%	21%	20%	11%	21%	33%	20%



EBV Analise 2025-10-04

Logix Meriete Indeks	90
Groei Indeks	96
Reproduksie Indeks	95

VERKOPER OPMERKINGS: Lot 119 se ma was 2021 Wêreld Skou 2de in 2tand klas. Haar half suster was 2023 Wêreld Skou in 4tandklasste.

LOT 120 (F)

1673240071



Herd Book	B	
Birth date	2024-06-17	
Age	1.3 years	
Inbreeding	4.53%	
Birth Stat.	2	
AFL	ILP	EPI
-	-	-

A.J.A. VOLLGRAAFF
a.vollgraaff@gmail.com

1673220079 (3)
Parentage Sire Dam
DNA
Genomic
1673160065 (2)
AFL 24.3 ILP 346 EPI - Lambded 7 Lambs 14 Weaned -

762 190064	762 160414
1673170051	762 140337
AFL - ILP - EPI - Lambded 5 Lambs 11 Weaned -	AFL 22.8 ILP 424 EPI 154 Lambded 8 Lambs 13 Weaned 7
762 140269	762 130367
1673150007	788 140039
AFL - ILP 403 EPI - Lambded 8 Lambs 13 Weaned -	AFL 32.7 ILP 377 EPI - Lambded 6 Lambs 11 Weaned -
	762 130303
	762 110576
	AFL 19.5 ILP 415 EPI - Lambded 4 Lambs 5 Weaned -

Growth			Reproduction			
Wn. Dir.	Wean Mat.	Post-Wn.	NLW	TWW	AFL	ILP
101	93	102	85	88	89	93
30%	24%	16%	13%	24%	34%	23%



EBV Analysis 2025-10-04

Logix Merit Index	86
Growth Index	101
Reproduction Index	81

SELLER REMARKS:

LOT 126 (F)

1318240057

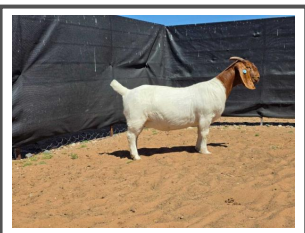

Herd Book	SP	
Birth date	2024-07-18	
Age	1.2 years	
Inbreeding	19.29%	
Birth Stat.	2	
AFL	ILP	EPI
-	-	-

CNC BOERBOKSTOET
Prieska, Northern Cape
wercon.connie@gmail.com

1318210201 (1)
Parentage Sire Dam
DNA
Genomic
1318220020 (3)
AFL 24.1 ILP - EPI - Lambded 1 Lambs 2 Weaned -

1318190108	16 460DL
1318180028	1318180001
AFL 12 ILP 731 EPI - Lambded 2 Lambs 3 Weaned -	AFL 12 ILP - EPI - Lambded 1 Lambs 2 Weaned -
1318190108	1318170020
1318200031	1318130015
AFL - ILP 299 EPI - Lambded 3 Lambs 4 Weaned -	AFL - ILP 365 EPI - Lambded 2 Lambs 3 Weaned -
	16 460DL
	1318180001
	AFL 12 ILP - EPI - Lambded 1 Lambs 2 Weaned -
	16 460DL
	1318130001
	AFL - ILP 365 EPI - Lambded 5 Lambs 5 Weaned -

Growth			Reproduction			
Wn. Dir.	Wean Mat.	Post-Wn.	NLW	TWW	AFL	ILP
109	94	108	105	107	113	91
31%	21%	13%	7%	22%	35%	20%



EBV Analysis 2025-10-04

Logix Merit Index	108
Growth Index	108
Reproduction Index	101

SELLER REMARKS:

LOT 127 (F)

1318240067

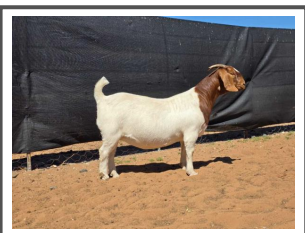

Herd Book	SP	
Birth date	2024-07-29	
Age	1.2 years	
Inbreeding	2.82%	
Birth Stat.	2	
AFL	ILP	EPI
-	-	-

CNC BOERBOKSTOET
Prieska, Northern Cape
wercon.connie@gmail.com

1318220025 (2)
Parentage Sire Dam
DNA
Genomic
1298200146 (2)
AFL 34.8 ILP 575 EPI - Lambded 2 Lambs 3 Weaned -

1318190108	16 460DL
1318180051	1318180001
AFL 24 ILP 840 EPI - Lambded 2 Lambs 3 Weaned -	AFL 12 ILP - EPI - Lambded 1 Lambs 2 Weaned -
1298180082	1318150051
1398180061	15-0299
AFL 23.2 ILP 142 EPI - Lambded 5 Lambs 5 Weaned -	AFL - ILP 365 EPI - Lambded 2 Lambs 3 Weaned -
	1298150013
	AFL 41.1 ILP 482 EPI - Lambded 5 Lambs 8 Weaned -
	1398150187
	1398150280
	AFL 23 ILP 553 EPI - Lambded 4 Lambs 7 Weaned -

Growth			Reproduction			
Wn. Dir.	Wean Mat.	Post-Wn.	NLW	TWW	AFL	ILP
100	95	102	103	101	101	98
23%	17%	9%	6%	17%	30%	19%



EBV Analysis 2025-10-04

Logix Merit Index	101
Growth Index	101
Reproduction Index	98

SELLER REMARKS:

LOT 128 (F)

1318240045



Kuddeboek	SP	
Geb. dtm	2024-05-15	
Oud.	1.4 jaar	
Inteling	6.37%	
Geb. Status	2	
OEL	ILP	OPI
-	-	-

CNC BOERBOKSTOET

Prieska, Northern Cape
wercon.connie@gmail.com

762 200799 (2)

Ouerskap Vaar Moer

DNS

Genomies

1318210097 (1)
OEL 40.4 | ILP - | OPI -
Gelum 1 | Lammers 2 | Gespeen -

762 190382

430 170007
OEL 16.3 | ILP 353 | OPI -
Gelum 5 | Lammers 12 | Gespeen -

1318180241

1318190201
OEL 24 | ILP 669 | OPI -
Gelum 3 | Lammers 6 | Gespeen -

762 160414

762 170284
OEL 23 | ILP 363 | OPI 72
Gelum 3 | Lammers 8 | Gespeen -

430 150023

430 140132
OEL 27.7 | ILP 401 | OPI 86
Gelum 5 | Lammers 6 | Gespeen 1

762 160414

762 140368
OEL 24.3 | ILP 222 | OPI 88
Gelum 4 | Lammers 6 | Gespeen 2

16 460DL

554 150040
OEL 43.3 | ILP - | OPI -
Gelum 1 | Lammers 3 | Gespeen -

Groei			Reproduksie			
Spn. Dir.	Spn. Mat.	Na-Spn.	GLS	TWW	OEL	ILP
106	96	105	90	96	109	92
35%	28%	17%	15%	28%	41%	26%



EBV Analise 2025-10-04

Logix Meriete Indeks	97
Groei Indeks	105
Reproduksie Indeks	93

VERKOPER OPMERKINGS:

LOT 129 (F)

2066240042



Kuddeboek	SP	
Geb. dtm	2024-06-02	
Oud.	1.4 jaar	
Inteling	6.92%	
Geb. Status	3	
OEL	ILP	OPI
-	-	-

CNC BOERBOKSTOET

Prieska, Northern Cape
wercon.connie@gmail.com

2066220121 (2)

Ouerskap Vaar Moer

DNS

Genomies

1435210048 (1)
OEL 8 | ILP 390 | OPI -
Gelum 3 | Lammers 4 | Gespeen -

1435210008

1435210047
OEL 13.6 | ILP 315 | OPI -
Gelum 3 | Lammers 5 | Gespeen -

762 170129

1435200005
OEL 15.3 | ILP 347 | OPI -
Gelum 2 | Lammers 2 | Gespeen -

970 180010

1435160057
OEL 55.6 | ILP 268 | OPI -
Gelum 3 | Lammers 4 | Gespeen -

970 180010

1435171013
OEL 33.2 | ILP 447 | OPI -
Gelum 2 | Lammers 2 | Gespeen -

762 150616

762 150396
OEL 19.2 | ILP 312 | OPI 100
Gelum 6 | Lammers 11 | Gespeen 5

1435170007

1435171013
OEL 33.2 | ILP 447 | OPI -
Gelum 2 | Lammers 2 | Gespeen -

Groei			Reproduksie			
Spn. Dir.	Spn. Mat.	Na-Spn.	GLS	TWW	OEL	ILP
90	99	94	105	97	103	91
20%	18%	7%	7%	16%	24%	15%



EBV Analise 2025-10-04

Logix Meriete Indeks	97
Groei Indeks	92
Reproduksie Indeks	100

VERKOPER OPMERKINGS:

LOT 130 (F)

2066230052



Kuddeboek	B	
Geb. dtm	2023-12-31	
Oud.	1.8 jaar	
Inteling	2.79%	
Geb. Status	3	
OEL	ILP	OPI
-	-	-

CNC BOERBOKSTOET

Prieska, Northern Cape
wercon.connie@gmail.com

762 210981 (3)

Ouerskap Vaar Moer

DNS

Genomies

2003210107 (2)
OEL 19.6 | ILP 380 | OPI -
Gelum 2 | Lammers 3 | Gespeen -

1435170007

762 160418
OEL 15.6 | ILP 393 | OPI 114
Gelum 8 | Lammers 14 | Gespeen 4

2003180080

2003180009
OEL - | ILP 308 | OPI -
Gelum 5 | Lammers 8 | Gespeen -

970 150052

1435140011
OEL - | ILP - | OPI -
Gelum 1 | Lammers 1 | Gespeen -

762 120564

762 140158
OEL 26.9 | ILP 741 | OPI 90
Gelum 3 | Lammers 4 | Gespeen 3

Groei			Reproduksie			
Spn. Dir.	Spn. Mat.	Na-Spn.	GLS	TWW	OEL	ILP
90	105	91	104	98	101	94
20%	21%	10%	11%	18%	25%	16%



EBV Analise 2025-10-04

Logix Meriete Indeks	98
Groei Indeks	91
Reproduksie Indeks	103

VERKOPER OPMERKINGS:

LOT 131 (F)

930 230031

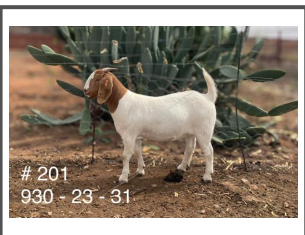

201
930 - 23 - 31



Herd Book	B	
Birth date	2023-09-23	
Age	2.1 years	
Inbreeding	17.74%	
Birth Stat.	2	
AFL	ILP	EPI
-	-	-

D.J. MEADES
Kimberley, Free State
aemeades@gmail.com

930 200065 (1)
Parentage Sire Dam
DNA
Genomic

930 200102 (1)
AFL 26 | ILP 239 | EPI -
Lambd 4 | Lams 8 | Weaned -

970 180131

930 160014
AFL 48.5 | ILP 453 | EPI -
Lambd 4 | Lams 5 | Weaned -

970 180131

930 180054
AFL - | ILP 366 | EPI -
Lambd 2 | Lams 4 | Weaned -

HOK 160077

970 170050
AFL 11.4 | ILP 392 | EPI -
Lambd 7 | Lams 12 | Weaned -

157 05K560

930 110048
AFL - | ILP - | EPI -
Lambd 1 | Lams 1 | Weaned -

HOK 160077

970 170050
AFL 11.4 | ILP 392 | EPI -
Lambd 7 | Lams 12 | Weaned -

Growth			Reproduction			
Wn. Dir.	Wean Mat.	Post-Wn.	NLW	TWW	AFL	ILP
98	99	102	109	105	109	80
18%	16%	12%	9%	15%	29%	15%



EBV Analysis 2025-10-04

Logix Merit Index	104
Growth Index	101
Reproduction Index	100

SELLER REMARKS:

LOT 132 (F)

930 220003



D.J. MEADES
Kimberley, Free State
aemeades@gmail.com



Herd Book	A	
Birth date	2022-03-01	
Age	3.6 years	
Inbreeding	2.85%	
Birth Stat.	1	
AFL	ILP	EPI
22m	-	-
Lambd	1	
Lams (Sucking)	2 (0)	
Weaned	0	

970 190122 (2)
Parentage Sire Dam
DNA
Genomic

930 200101 (1)
AFL - | ILP 373 | EPI -
Lambd 3 | Lams 6 | Weaned -

HOK 150035

970 160043
AFL 14.8 | ILP 348 | EPI -
Lambd 4 | Lams 7 | Weaned -

762 110489

HOK 110103
AFL 34.1 | ILP 260 | EPI -
Lambd 4 | Lams 11 | Weaned -

1516140073

970 140076
AFL 13.7 | ILP 263 | EPI -
Lambd 3 | Lams 6 | Weaned -

Growth			Reproduction			
Wn. Dir.	Wean Mat.	Post-Wn.	NLW	TWW	AFL	ILP
92	100	93	103	98	100	96
16%	14%	7%	6%	13%	47%	14%



EBV Analysis 2025-10-04

Logix Merit Index	97
Growth Index	92
Reproduction Index	100

SELLER REMARKS:

LOT 133 (F)

930 240015



D.J. MEADES
Kimberley, Free State
aemeades@gmail.com



Herd Book	B	
Birth date	2024-01-01	
Age	1.8 years	
Inbreeding	2.59%	
Birth Stat.	1	
AFL	ILP	EPI
-	-	-

930 220027 (1)
Parentage Sire Dam
DNA
Genomic

930 200103 (1)
AFL 26 | ILP 671 | EPI -
Lambd 2 | Lams 2 | Weaned -

970 190122

930 160019
AFL - | ILP 625 | EPI -
Lambd 2 | Lams 2 | Weaned -

970 180131

930 180032
AFL - | ILP 681 | EPI -
Lambd 3 | Lams 6 | Weaned -

HOK 150035

970 160043
AFL 14.8 | ILP 348 | EPI -
Lambd 4 | Lams 7 | Weaned -

HOK 160077

970 170050
AFL 11.4 | ILP 392 | EPI -
Lambd 7 | Lams 12 | Weaned -

157 05K560

930 110014
AFL - | ILP - | EPI -
Lambd 1 | Lams 1 | Weaned -

Growth			Reproduction			
Wn. Dir.	Wean Mat.	Post-Wn.	NLW	TWW	AFL	ILP
95	100	99	106	101	106	81
17%	16%	13%	9%	15%	30%	15%



EBV Analysis 2025-10-04

Logix Merit Index	100
Growth Index	97
Reproduction Index	98

SELLER REMARKS:

LOT 134 (F)

930 240019



Kuddeboek	B	
Geb. dtm	2024-01-01	
Oud.	1.8 jaar	
Inteling	2.23%	
Geb. Status	2	
OEL	ILP	OPI
-	-	-

D.J. MEADES
Kimberley, Free State
aemeades@gmail.com

930 220027 (1)

Ouerskap	Vaar	Moer
DNS		
Genomies		

930 180088 (1)
OEL 51 | ILP 640 | OPI -
Gelum 2 | Lammers 3 | Gespeen -

970 190122

930 160019
OEL - | ILP 625 | OPI -
Gelum 2 | Lammers 2 | Gespeen -

157 05K560

930 110066
OEL - | ILP - | OPI -
Gelum 1 | Lammers 1 | Gespeen -

HOK 150035

970 160043
OEL 14.8 | ILP 348 | OPI -
Gelum 4 | Lammers 7 | Gespeen -

116 011176
157 03B376
OEL 19.7 | ILP 1096 | OPI 90
Gelum 2 | Lammers 2 | Gespeen 2

Groei			Reproduksie			
Spn. Dir.	Spn. Mat.	Na-Spn.	GLS	TWW	OEL	ILP
92	103	97	104	99	100	90
25%	22%	24%	16%	22%	26%	14%



EBV Analise 2025-10-04

Logix Meriete Indeks	98
Groei Indeks	96
Reproduksie Indeks	100

VERKOPER OPMERKINGS:

LOT 135 (F)

930 240034



Kuddeboek	SP	
Geb. dtm	2024-01-01	
Oud.	1.8 jaar	
Inteling	5.22%	
Geb. Status	2	
OEL	ILP	OPI
-	-	-

D.J. MEADES
Kimberley, Free State
aemeades@gmail.com

930 200065 (1)

Ouerskap	Vaar	Moer
DNS		
Genomies		

930 220031 (2)
OEL 22 | ILP - | OPI -
Gelum 1 | Lammers 2 | Gespeen -

970 180131

930 160014
OEL 48.5 | ILP 453 | OPI -
Gelum 4 | Lammers 5 | Gespeen -

970 190122

930 180002
OEL 44.5 | ILP 571 | OPI -
Gelum 2 | Lammers 3 | Gespeen -

HOK 160077

970 170050
OEL 11.4 | ILP 392 | OPI -
Gelum 7 | Lammers 12 | Gespeen -

157 05K560
930 110048
OEL - | ILP - | OPI -
Gelum 1 | Lammers 1 | Gespeen -

HOK 150035
970 160043
OEL 14.8 | ILP 348 | OPI -
Gelum 4 | Lammers 7 | Gespeen -

157 05K560
930 110062
OEL - | ILP - | OPI -
Gelum 1 | Lammers 1 | Gespeen -

Groei			Reproduksie			
Spn. Dir.	Spn. Mat.	Na-Spn.	GLS	TWW	OEL	ILP
95	100	101	105	101	104	82
21%	19%	17%	12%	18%	31%	15%



EBV Analise 2025-10-04

Logix Meriete Indeks	100
Groei Indeks	99
Reproduksie Indeks	98

VERKOPER OPMERKINGS:

LOT 136 (F)

157 240174



Kuddeboek	SP	
Geb. dtm	2024-06-01	
Oud.	1.4 jaar	
Inteling	8.97%	
Geb. Status	1	
OEL	ILP	OPI
-	-	-

ELANDSKLOOF BOERBOKSTOET
Middelburg-Ec, Eastern Cape
vorster.izak@gmail.com

157 190954 (2)

Ouerskap	Vaar	Moer
DNS		
Genomies		

157 170853 (2)
OEL 22.5 | ILP 877 | OPI 100
Gelum 3 | Lammers 3 | Gespeen 1

157 160817

157 130582
OEL 22 | ILP 792 | OPI 109
Gelum 3 | Lammers 5 | Gespeen 3

157 120557

157 150764
OEL 23.6 | ILP 337 | OPI 105
Gelum 4 | Lammers 7 | Gespeen 3

157 150721

157 150736
OEL 17.1 | ILP 350 | OPI 106
Gelum 5 | Lammers 9 | Gespeen 3

762 110069
157 07C913
OEL 24.2 | ILP 328 | OPI 116
Gelum 5 | Lammers 8 | Gespeen 7

157 09G126
157 08M039
OEL 10.4 | ILP 691 | OPI 151
Gelum 4 | Lammers 7 | Gespeen 6

157 120552
157 130611
OEL 25.9 | ILP - | OPI 96
Gelum 1 | Lammers 2 | Gespeen 2

Groei			Reproduksie			
Spn. Dir.	Spn. Mat.	Na-Spn.	GLS	TWW	OEL	ILP
108	92	113	99	102	101	87
42%	33%	33%	16%	33%	32%	13%



EBV Analise 2025-10-04

Logix Meriete Indeks	101
Groei Indeks	111
Reproduksie Indeks	90

VERKOPER OPMERKINGS:

LOT 137 (F)

157 240180



Herd Book	SP	
Birth date	2024-01-01	
Age	1.8 years	
Inbreeding	20.21%	
Birth Stat.	1	
AFL	ILP	EPI
-	-	-

ELANDSKLOOF BOERBOKSTOET

Middelburg-Ec, Eastern Cape
vorster.izak@gmail.com

157 190956 (2)
Parentage Sire Dam
DNA
Genomic
157 180906 (2)
AFL 23.7 ILP 1246 EPI 102
Lambded 2 Lams 2 Weaned 1

157 160817	157 150721
157 130563	157 150736
AFL 62.4 ILP 354 EPI 94	AFL 17.1 ILP 350 EPI 106
Lambded 2 Lams 4 Weaned 2	Lambded 5 Lams 9 Weaned 3
157 110497	762 110069
AFL - ILP 431 EPI 100	157 150721
Lambded 3 Lams 4 Weaned 3	157 150736
157 160817	AFL 17.1 ILP 350 EPI 106
157 150714	Lambded 5 Lams 9 Weaned 3
AFL 17.1 ILP 355 EPI -	157 120552
Lambded 3 Lams 6 Weaned -	157 130599
	AFL 21.7 ILP 307 EPI 94
	Lambded 5 Lams 6 Weaned 1

Growth			Reproduction			
Wn. Dir.	Wean Mat.	Post-Wn.	NLW	TWW	AFL	ILP
101	100	109	93	95	99	82
41%	31%	30%	12%	30%	31%	13%



EBV Analysis 2025-10-04

Logix Merit Index	94
Growth Index	106
Reproduction Index	89

SELLER REMARKS:

LOT 138 (F)

157 240185

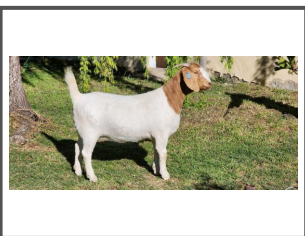

Herd Book	SP	
Birth date	2024-01-01	
Age	1.8 years	
Inbreeding	47.98%	
Birth Stat.	1	
AFL	ILP	EPI
-	-	-

ELANDSKLOOF BOERBOKSTOET

Middelburg-Ec, Eastern Cape
vorster.izak@gmail.com

157 190937 (2)
Parentage Sire Dam
DNA
Genomic
157 210082 (1)
AFL 36 ILP - EPI -
Lambded 1 Lams 1 Weaned -

157 170849	157 150721
157 180872	157 120537
AFL 17.9 ILP 260 EPI 114	AFL 21.9 ILP 1262 EPI -
Lambded 3 Lams 5 Weaned 4	Lambded 2 Lams 3 Weaned -
157 190937	157 150721
157 180872	157 150762
AFL 17.9 ILP 260 EPI 114	AFL 27.8 ILP - EPI 82
Lambded 3 Lams 5 Weaned 4	Lambded 1 Lams 1 Weaned 1
157 180872	157 170849
AFL 17.9 ILP 260 EPI 114	157 180872
Lambded 3 Lams 5 Weaned 4	AFL 17.9 ILP 260 EPI 114
157 150721	157 150721
157 150762	157 150762
AFL 27.8 ILP - EPI 82	AFL 27.8 ILP - EPI 82
Lambded 1 Lams 1 Weaned 1	Lambded 1 Lams 1 Weaned 1

Growth			Reproduction			
Wn. Dir.	Wean Mat.	Post-Wn.	NLW	TWW	AFL	ILP
113	94	119	104	109	108	73
36%	26%	22%	13%	27%	21%	10%



EBV Analysis 2025-10-04

Logix Merit Index	107
Growth Index	117
Reproduction Index	92

SELLER REMARKS:

LOT 139 (F)

157 240189

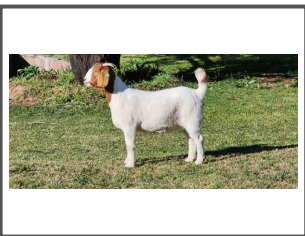

Herd Book	SP	
Birth date	2024-01-01	
Age	1.8 years	
Inbreeding	34.14%	
Birth Stat.	1	
AFL	ILP	EPI
-	-	-

ELANDSKLOOF BOERBOKSTOET

Middelburg-Ec, Eastern Cape
vorster.izak@gmail.com

157 190982 (1)
Parentage Sire Dam
DNA
Genomic
157 170853 (2)
AFL 22.5 ILP 877 EPI 100
Lambded 3 Lams 3 Weaned 1

157 170849	157 150721
157 170853	157 120537
AFL 22.5 ILP 877 EPI 100	AFL 21.9 ILP 1262 EPI -
Lambded 3 Lams 3 Weaned 1	Lambded 2 Lams 3 Weaned -
157 120557	157 120557
157 150764	157 150764
AFL 23.6 ILP 337 EPI 105	AFL 23.6 ILP 337 EPI 105
Lambded 4 Lams 7 Weaned 3	Lambded 4 Lams 7 Weaned 3
157 09G126	157 09G126
157 08M039	157 08M039
AFL 10.4 ILP 691 EPI 151	AFL 10.4 ILP 691 EPI 151
Lambded 4 Lams 7 Weaned 6	Lambded 4 Lams 7 Weaned 6
157 120552	157 120552
157 150764	157 150764
AFL 23.6 ILP 337 EPI 105	AFL 23.6 ILP 337 EPI 105
Lambded 4 Lams 7 Weaned 3	Lambded 4 Lams 7 Weaned 3
157 130611	157 130611
AFL 25.9 ILP - EPI 96	AFL 25.9 ILP - EPI 96
Lambded 1 Lams 2 Weaned 2	Lambded 1 Lams 2 Weaned 2

Growth			Reproduction			
Wn. Dir.	Wean Mat.	Post-Wn.	NLW	TWW	AFL	ILP
119	87	127	100	108	102	87
39%	31%	30%	14%	30%	30%	12%



EBV Analysis 2025-10-04

Logix Merit Index	107
Growth Index	124
Reproduction Index	88

SELLER REMARKS:

LOT 140 (F)

157 240196

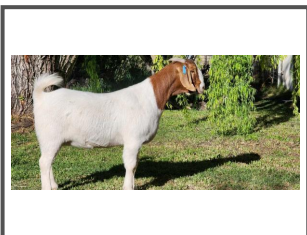

Kuddeboek	SP	
Geb. dtm	2024-01-01	
Oud.	1.8 jaar	
Inteling	14.21%	
Geb. Status	1	
OEL	ILP	OPI
-	-	-

ELANDSKLOOF BOERBOKSTOET

Middelburg-Ec, Eastern Cape
vorster.izak@gmail.com

157 180928 (1)
Ouerskap Vaar Moer
DNS
Genomies

157 200054 (2)
OEL 41.7 | ILP - | OPI -
Gelum 1 | Lammers 1 | Gespeen -

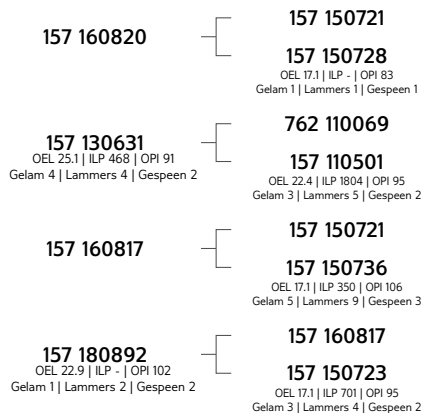

Groei			Reproduksie			
Spn. Dir.	Spn. Mat.	Na-Spn.	GLS	TWW	OEL	ILP
106	93	115	88	94	101	81
44%	30%	29%	13%	31%	30%	11%



EBV Analise 2025-10-04

Logix Meriete Indeks	93
Groei Indeks	111
Reproduksie Indeks	83

VERKOPER OPMERKINGS:

LOT 145 (F)

1028240250



Kuddeboek	B	
Geb. dtm	2024-09-18	
Oud.	1.1 jaar	
Inteling	2.64%	
Geb. Status	1	
OEL	ILP	OPI
-	-	-

P.W.J. VAN RENSBURG

Cradock, Eastern Cape
0844013358
sanet.garslands@gmail.com

762 220706 (4)
Ouerskap Vaar Moer
DNS
Genomies

1028200024 (1)
OEL 25.2 | ILP 318 | OPI -
Gelum 4 | Lammers 6 | Gespeen -

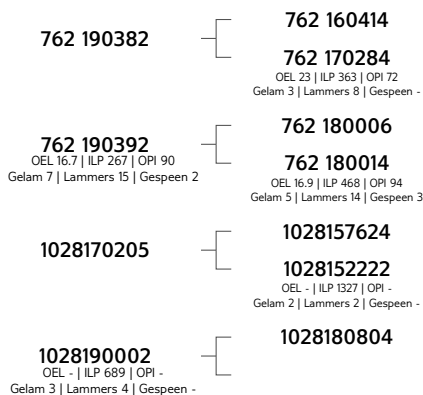

Groei			Reproduksie			
Spn. Dir.	Spn. Mat.	Na-Spn.	GLS	TWW	OEL	ILP
100	99	98	97	98	96	88
29%	25%	13%	14%	24%	37%	21%



EBV Analise 2025-10-04

Logix Meriete Indeks	95
Groei Indeks	98
Reproduksie Indeks	91

VERKOPER OPMERKINGS:

LOT 146 (F)

1028240174



Kuddeboek	B	
Geb. dtm	2024-04-02	
Oud.	1.5 jaar	
Inteling	4.07%	
Geb. Status	2	
OEL	ILP	OPI
-	-	-

P.W.J. VAN RENSBURG

Cradock, Eastern Cape
0844013358
sanet.garslands@gmail.com

762 220706 (4)
Ouerskap Vaar Moer
DNS
Genomies

1028200017 (1)
OEL 25.5 | ILP 259 | OPI -
Gelum 4 | Lammers 5 | Gespeen -



Groei			Reproduksie			
Spn. Dir.	Spn. Mat.	Na-Spn.	GLS	TWW	OEL	ILP
100	100	99	95	97	97	84
29%	25%	14%	14%	24%	37%	21%



EBV Analise 2025-10-04

Logix Meriete Indeks	94
Groei Indeks	99
Reproduksie Indeks	90

VERKOPER OPMERKINGS:

LOT 147 (F)

1028240182



Herd Book	B	
Birth date	2024-04-08	
Age	1.5 years	
Inbreeding	2.89%	
Birth Stat.	2	
AFL	ILP	EPI
-	-	-

P.W.J. VAN RENSBURG

Cradock, Eastern Cape
0844013358
sanet.garslands@gmail.com

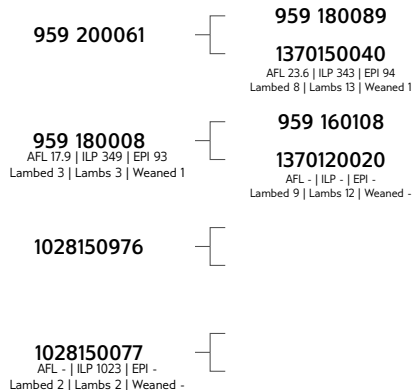
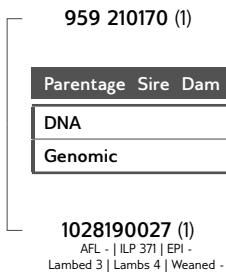

Growth			Reproduction			
Wn. Dir.	Wean Mat.	Post-Wn.	NLW	TWW	AFL	ILP
100	101	103	98	99	104	99
23%	19%	12%	8%	18%	24%	15%



EBV Analysis 2025-10-04

Logix Merit Index	100
Growth Index	102
Reproduction Index	100

SELLER REMARKS:

LOT 148 (F)

1028240173



Herd Book	SP	
Birth date	2024-04-02	
Age	1.5 years	
Inbreeding	4.04%	
Birth Stat.	2	
AFL	ILP	EPI
-	-	-

P.W.J. VAN RENSBURG

Cradock, Eastern Cape
0844013358
sanet.garslands@gmail.com

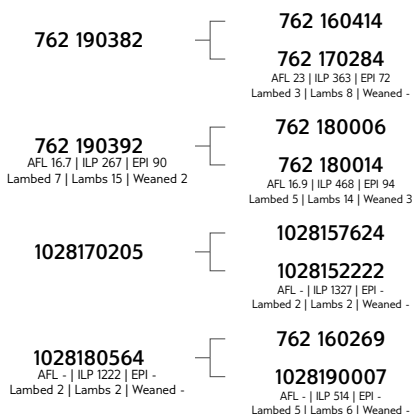
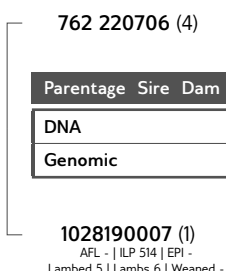

Growth			Reproduction			
Wn. Dir.	Wean Mat.	Post-Wn.	NLW	TWW	AFL	ILP
100	100	99	95	97	97	85
29%	25%	14%	14%	24%	34%	21%



EBV Analysis 2025-10-04

Logix Merit Index	94
Growth Index	99
Reproduction Index	91

SELLER REMARKS:

LOT 149 (F)

1028240190



Herd Book	B	
Birth date	2024-04-18	
Age	1.5 years	
Inbreeding	2.72%	
Birth Stat.	1	
AFL	ILP	EPI
-	-	-

P.W.J. VAN RENSBURG

Cradock, Eastern Cape
0844013358
sanet.garslands@gmail.com

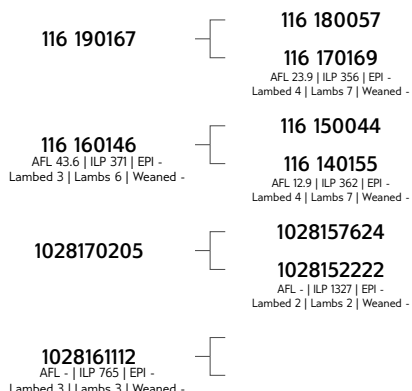
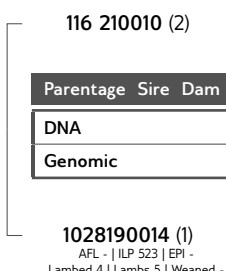

Growth			Reproduction			
Wn. Dir.	Wean Mat.	Post-Wn.	NLW	TWW	AFL	ILP
92	105	92	105	100	111	81
13%	9%	5%	5%	9%	31%	15%



EBV Analysis 2025-10-04

Logix Merit Index	100
Growth Index	92
Reproduction Index	103

SELLER REMARKS:

LOT 155 (F)

176 240102



Kuddeboek	SP	
Geb. dtm	2024-08-22	
Oud.	1.1 jaar	
Inteling	2.67%	
Geb. Status	2	
OEL	ILP	OPI
-	-	-

176 220032 (1)
Ouerskap Vaar Moer
DNS
Genomies
176 220168 (2)
OEL 22.3 ILP - OPI -
Gelam 1 Lammers 2 Gespeen -

100 200045	100 180280
	15 180069
	OEL - ILP 265 OPI 80
	Gelam 3 Lammers 6 Gespeen -
	176 180004
	OEL - ILP 389 OPI -
	Gelam 5 Lammers 6 Gespeen -
	104 210069
	104 170089
	104 180127
	OEL 15.5 ILP 276 OPI 121
	Gelam 7 Lammers 16 Gespeen 12
	176 170006
	OEL - ILP 600 OPI -
	Gelam 2 Lammers 3 Gespeen -

Groei			Reproduksie			
Spn. Dir.	Spn. Mat.	Na-Spn.	GLS	TWW	OEL	ILP
97	94	104	96	93	99	97
20%	18%	12%	9%	17%	25%	9%



Logix Meriete Indeks	94
Groei Indeks	101
Reproduksie Indeks	92

EBV Analise 2025-10-04

VERKOPER OPMERKINGS:

KARSTEN BOERDERY PTY LTD
Upington, Northern Cape
0723441019
stalle@karsten.co.za

LOT 156 (F)

176 230106



Kuddeboek	B	
Geb. dtm	2023-09-01	
Oud.	2.1 jaar	
Inteling	2.67%	
Geb. Status	2	
OEL	ILP	OPI
-	-	-

100 200045 (2)
Ouerskap Vaar Moer
DNS
Genomies
176 170063 (1)
OEL - ILP 389 OPI -
Gelam 3 Lammers 3 Gespeen -

100 180280	15 180069
	OEL - ILP 265 OPI 80
	Gelam 3 Lammers 6 Gespeen -

Groei			Reproduksie			
Spn. Dir.	Spn. Mat.	Na-Spn.	GLS	TWW	OEL	ILP
100	87	102	98	93	102	94
23%	23%	5%	7%	19%	31%	13%



Logix Meriete Indeks	94
Groei Indeks	99
Reproduksie Indeks	87

EBV Analise 2025-10-04

VERKOPER OPMERKINGS: HET N OOI LAM 2025-0104

KARSTEN BOERDERY PTY LTD
Upington, Northern Cape
0723441019
stalle@karsten.co.za

LOT 157 (F)

176 230097



Kuddeboek	B	
Geb. dtm	2023-08-31	
Oud.	2.1 jaar	
Inteling	2.67%	
Geb. Status	1	
OEL	ILP	OPI
-	-	-

100 200045 (2)
Ouerskap Vaar Moer
DNS
Genomies
176 170057 (1)
OEL - ILP 529 OPI -
Gelam 2 Lammers 2 Gespeen -

100 180280	15 180069
	OEL - ILP 265 OPI 80
	Gelam 3 Lammers 6 Gespeen -

Groei			Reproduksie			
Spn. Dir.	Spn. Mat.	Na-Spn.	GLS	TWW	OEL	ILP
100	87	102	98	93	102	94
23%	23%	5%	7%	19%	31%	13%



Logix Meriete Indeks	94
Groei Indeks	99
Reproduksie Indeks	87

EBV Analise 2025-10-04

VERKOPER OPMERKINGS: HET 2 OOI LAMMERS 2025-0100 EN 2025-0101

KARSTEN BOERDERY PTY LTD
Upington, Northern Cape
0723441019
stalle@karsten.co.za

LOT 158 (F)

1563210318



Herd Book	SP
Birth date	2021-08-30
Age	4.1 years
Inbreeding	3.71%
Birth Stat.	2

AFL	ILP	EPI
14.5m	264d	-

Lambled	4
Lambs (Sucking)	8 (0)
Weaned	0

SHONGOLOLO BOERBOK STOET

Groblersdal, Limpopo
0824927388
foucheb@ctecg.co.za

1590190224 (1)

Parentage Sire Dam

DNA

Genomic

1563150052 (1)

AFL 34.7 | ILP 423 | EPI -
Lambled 5 | Lambs 6 | Weaned -

1590180057

1590170013

AFL - | ILP - | EPI -
Lambled 8 | Lambs 8 | Weaned -

1298130095

1403130184

AFL 13.8 | ILP 413 | EPI -
Lambled 5 | Lambs 9 | Weaned -

1590160020

1590140029

AFL - | ILP - | EPI -
Lambled 4 | Lambs 4 | Weaned -

762 150272

762 150528

AFL 27.1 | ILP 531 | EPI -
Lambled 5 | Lambs 11 | Weaned -

1298100128

1168060031

AFL - | ILP 600 | EPI -
Lambled 4 | Lambs 7 | Weaned -

157 10G311

1162100079

AFL - | ILP 357 | EPI -
Lambled 2 | Lambs 4 | Weaned -

Growth			Reproduction			
Wn. Dir.	Wean Mat.	Post-Wn.	NLW	TWW	AFL	ILP
98	107	99	89	92	119	78
25%	21%	18%	13%	21%	44%	24%



EBV Analysis 2025-10-04

Logix Merit Index	95
Growth Index	100
Reproduction Index	97

SELLER REMARKS: RAN WITH 1563230476 STEFAANS

LOT 159 (F)

1563230688



Herd Book	A
Birth date	2023-12-15
Age	1.8 years
Inbreeding	2.73%
Birth Stat.	2

AFL	ILP	EPI
-	-	-

SHONGOLOLO BOERBOK STOET

Groblersdal, Limpopo
0824927388
foucheb@ctecg.co.za

19 1003BSB (1)

Parentage Sire Dam

DNA

Genomic

1563190342 (2)

AFL - | ILP 279 | EPI -
Lambled 4 | Lambs 9 | Weaned -

14 9376DJL

13 9268DJL

AFL - | ILP - | EPI -
Lambled 2 | Lambs 2 | Weaned -

1563161239

AFL - | ILP 344 | EPI -
Lambled 2 | Lambs 3 | Weaned -

DJL 097756

08 7090DJL

AFL - | ILP - | EPI -
Lambled 3 | Lambs 3 | Weaned -

DJL 10-8115

11 8428DJL

AFL - | ILP - | EPI -
Lambled 2 | Lambs 2 | Weaned -

Growth			Reproduction			
Wn. Dir.	Wean Mat.	Post-Wn.	NLW	TWW	AFL	ILP
93	103	96	108	102	100	98
17%	11%	11%	5%	11%	31%	13%



EBV Analysis 2025-10-04

Logix Merit Index	102
Growth Index	95
Reproduction Index	105

SELLER REMARKS: RAN WITH 1563240125

LOT 160 (F)

1563220046



Herd Book	SP
Birth date	2022-04-12
Age	3.5 years
Inbreeding	18.61%
Birth Stat.	3

AFL	ILP	EPI
15.4m	301d	-

Lambled	3
Lambs (Sucking)	5 (0)
Weaned	0

SHONGOLOLO BOERBOK STOET

Groblersdal, Limpopo
0824927388
foucheb@ctecg.co.za

762 200652 (2)

Parentage Sire Dam

DNA

Genomic

762 200625 (3)

AFL 19.8 | ILP 283 | EPI -
Lambled 5 | Lambs 13 | Weaned -

762 190064

762 180126

AFL 18.2 | ILP 375 | EPI 102
Lambled 5 | Lambs 11 | Weaned 4

762 190064

762 170131

AFL 30.7 | ILP 309 | EPI 112
Lambled 7 | Lambs 17 | Weaned 5

762 160414

762 140337

AFL 22.8 | ILP 424 | EPI 154
Lambled 8 | Lambs 13 | Weaned 7

762 150495

762 130276

AFL 26.5 | ILP 301 | EPI 123
Lambled 7 | Lambs 15 | Weaned 7

762 160414

762 140337

AFL 22.8 | ILP 424 | EPI 154
Lambled 8 | Lambs 13 | Weaned 7

762 140450

LM 080332

AFL 20.5 | ILP 416 | EPI 96
Lambled 7 | Lambs 11 | Weaned 1

Growth			Reproduction			
Wn. Dir.	Wean Mat.	Post-Wn.	NLW	TWW	AFL	ILP
98	85	101	79	81	86	96
47%	37%	27%	22%	37%	51%	32%



EBV Analysis 2025-10-04

Logix Merit Index	79
Growth Index	98
Reproduction Index	73

SELLER REMARKS: RAN WITH 1563230013 POPEY

LOT 161 (F)

1563220468



SHONGOLOLO BOERBOK STOET

Groblersdal, Limpopo
0824927388
foucheb@ctecg.co.za

. Kuddeboek	A	
Geb. dtm	2022-09-30	
Oud.	3 jaar	
Inteling	2.89%	
Geb. Status	2	
OEL	ILP	OPI
15.6m	437d	-
Gelam	2	
Lammers (Soog)	5 (0)	
Gespeen	0	

762 200854 (2)

Ouerskap Vaar Moer

DNS

Genomies

113 150216 (1)
OEL - | ILP - | OPI -
Gelam 3 | Lammers 3 | Gespeen -

762 180648

762 180108
OEL 18.3 | ILP 332 | OPI 95
Gelam 7 | Lammers 13 | Gespeen 3

762 170510

762 160183
OEL 16.8 | ILP 319 | OPI 133
Gelam 6 | Lammers 12 | Gespeen 10

762 150495

762 140204
OEL 14.3 | ILP 297 | OPI 100
Gelam 10 | Lammers 20 | Gespeen 7

Groei			Reproduksie			
Spn. Dir.	Spn. Mat.	Na-Spn.	GLS	TWW	OEL	ILP
92	97	96	106	99	107	93
35%	26%	21%	14%	27%	47%	25%



EBV Analise 2025-10-04

Logix Meriete Indeks **100**

Groei Indeks **94**

Reproduksie Indeks **102**

VERKOPER OPMERKINGS: RAN WITH 1563240382 MILLER

LOT 162 (F)

1563240252



SHONGOLOLO BOERBOK STOET

Groblersdal, Limpopo
0824927388
foucheb@ctecg.co.za

. Kuddeboek	SP	
Geb. dtm	2024-04-26	
Oud.	1.5 jaar	
Inteling	7.94%	
Geb. Status	2	
OEL	ILP	OPI
-	-	-

762 200208 (2)

Ouerskap Vaar Moer

DNS

Genomies

1563210215 (2)
OEL 13.3 | ILP 288 | OPI -
Gelam 3 | Lammers 5 | Gespeen -

762 180006

762 160250
OEL 25.2 | ILP 363 | OPI 95
Gelam 4 | Lammers 8 | Gespeen 5

762 160414

762 120151
OEL 17.6 | ILP 514 | OPI 89
Gelam 4 | Lammers 6 | Gespeen 1

762 150035

762 120241
OEL 27.3 | ILP 360 | OPI 117
Gelam 8 | Lammers 14 | Gespeen 7

762 180157

762 150242
OEL 36.2 | ILP 311 | OPI 99
Gelam 6 | Lammers 13 | Gespeen 3

762 170348

1590170070
OEL 21.8 | ILP 317 | OPI -
Gelam 4 | Lammers 8 | Gespeen -

Groei			Reproduksie			
Spn. Dir.	Spn. Mat.	Na-Spn.	GLS	TWW	OEL	ILP
104	85	103	85	89	105	89
41%	32%	17%	16%	32%	47%	25%



EBV Analise 2025-10-04

Logix Meriete Indeks **89**

Groei Indeks **101**

Reproduksie Indeks **81**

VERKOPER OPMERKINGS: RAN WITH 1563230476 STEFAANS

LOT 163 (F)

762 230896



L.M. BURGER

Griekwastad, Northern Cape
lukas.burger@aol.com

. Kuddeboek	B	
Geb. dtm	2023-09-25	
Oud.	2.1 jaar	
Inteling	1.96%	
Geb. Status	3	
OEL	ILP	OPI
19.3m	-	-
Gelam	1	
Lammers (Soog)	1 (0)	
Gespeen	0	

762 210467 (2)

Ouerskap Vaar Moer

DNS

Genomies

1085200218 (2)
OEL 19.9 | ILP 528 | OPI -
Gelam 3 | Lammers 6 | Gespeen -

762 191002

762 170284
OEL 23 | ILP 363 | OPI 72
Gelam 3 | Lammers 8 | Gespeen -

762 180157

762 130028
OEL 17.9 | ILP 377 | OPI 100
Gelam 8 | Lammers 16 | Gespeen 5

762 150495

762 100343
OEL 35 | ILP 349 | OPI 85
Gelam 5 | Lammers 12 | Gespeen 3

1085150028

1400130282
OEL 15 | ILP 675 | OPI -
Gelam 4 | Lammers 4 | Gespeen -

1085140006

OEL - | ILP 88 | OPI -
Gelam 2 | Lammers 2 | Gespeen -

Groei			Reproduksie			
Spn. Dir.	Spn. Mat.	Na-Spn.	GLS	TWW	OEL	ILP
93	95	93	93	90	118	80
47%	33%	18%	14%	34%	51%	20%



EBV Analise 2025-10-04

Logix Meriete Indeks **92**

Groei Indeks **92**

Reproduksie Indeks **93**

VERKOPER OPMERKINGS: OOILAM (762250435) Also: Run with Two Stroke 762-23-523

LOT 164 (F)

762 240083

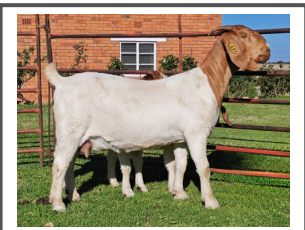

Herd Book	SP	
Birth date	2024-03-08	
Age	1.6 years	
Inbreeding	8.69%	
Birth Stat.	2	
AFL	ILP	EPI
-	-	-

L.M. BURGER
Griekwastad, Northern Cape
lukas.burger@aol.com

762 221629 (2)
Parentage Sire Dam
DNA
Genomic
762 200876 (3)
AFL 19.4 ILP 333 EPI 100
Lambd 3 Lams 4 Weaned 2

762 210605	762 190449
762 210395	762 180665
AFL 18.6 ILP 326 EPI 100	AFL 14.4 ILP 283 EPI 100
Lambd 3 Lams 6 Weaned 2	Lambd 8 Lams 15 Weaned 1
762 190064	762 190382
762 160170	762 150099
AFL 24.4 ILP 353 EPI 125	AFL 26 ILP 479 EPI 86
Lambd 8 Lams 15 Weaned 9	Lambd 4 Lams 4 Weaned 1
	762 160414
	762 140337
	AFL 22.8 ILP 424 EPI 154
	Lambd 8 Lams 13 Weaned 7
	762 140384
	762 120295
	AFL 21.4 ILP 423 EPI 95
	Lambd 8 Lams 15 Weaned 6

Growth			Reproduction			
Wn. Dir.	Wean Mat.	Post-Wn.	NLW	TWW	AFL	ILP
112	89	112	76	88	85	95
59%	39%	21%	21%	43%	36%	24%



EBV Analysis 2025-10-04

Logix Merit Index	85
Growth Index	111
Reproduction Index	73

SELLER REMARKS: OOILAM (762250917); OOILAM (762250918) Also: Run with Two Stroke 762-23-524

LOT 165 (F)

762 231016



Herd Book	B	
Birth date	2023-10-08	
Age	2 years	
Inbreeding	4.1%	
Birth Stat.	3	
AFL	ILP	EPI
-	-	-

L.M. BURGER
Griekwastad, Northern Cape
lukas.burger@aol.com

762 210467 (2)
Parentage Sire Dam
DNA
Genomic
762 180823 (1)
AFL 28.4 ILP 295 EPI 133
Lambd 5 Lams 13 Weaned 6

762 191002	762 180157
762 170284	762 130028
AFL 23 ILP 363 EPI 72	AFL 17.9 ILP 377 EPI 100
Lambd 3 Lams 8 Weaned -	Lambd 8 Lams 16 Weaned 5
762 130337	762 150495
762 160088	762 100343
AFL 28.7 ILP 380 EPI -	AFL 35 ILP 349 EPI 85
Lambd 3 Lams 6 Weaned -	Lambd 5 Lams 12 Weaned 3
	762 980091
	LM 070257
	AFL 14.1 ILP 422 EPI 100
	Lambd 8 Lams 12 Weaned 1
	430 150023
	430 110131
	AFL - ILP - EPI -
	Lambd 1 Lams 1 Weaned -

Growth			Reproduction			
Wn. Dir.	Wean Mat.	Post-Wn.	NLW	TWW	AFL	ILP
102	92	101	101	100	104	94
63%	44%	18%	21%	46%	43%	24%



EBV Analysis 2025-10-04

Logix Merit Index	100
Growth Index	100
Reproduction Index	95

SELLER REMARKS: RAMLAM (762250916) Also: Run with Two Stroke 762-23-525

LOT 166 (F)

762 240455



Herd Book	SP	
Birth date	2024-06-12	
Age	1.3 years	
Inbreeding	13.34%	
Birth Stat.	1	
AFL	ILP	EPI
-	-	-

L.M. BURGER
Griekwastad, Northern Cape
lukas.burger@aol.com

762 220161 (2)
Parentage Sire Dam
DNA
Genomic
762 190063 (2)
AFL 17.4 ILP 344 EPI 83
Lambd 6 Lams 8 Weaned 1

762 190382	762 160414
762 160356	762 170284
AFL 25.3 ILP 336 EPI 97	AFL 23 ILP 363 EPI 72
Lambd 8 Lams 15 Weaned 5	Lambd 3 Lams 8 Weaned -
762 160414	762 150031
762 120633	762 130121
AFL 34.5 ILP 298 EPI 123	AFL 30.3 ILP 359 EPI 95
Lambd 9 Lams 19 Weaned 8	Lambd 8 Lams 14 Weaned 5
	762 120564
	762 140190
	AFL 26.2 ILP 461 EPI 109
	Lambd 4 Lams 7 Weaned 6
	762 100009
	762 110335
	AFL 16.5 ILP 324 EPI -
	Lambd 2 Lams 2 Weaned -

Growth			Reproduction			
Wn. Dir.	Wean Mat.	Post-Wn.	NLW	TWW	AFL	ILP
94	108	95	83	86	90	90
50%	40%	22%	24%	40%	39%	28%



EBV Analysis 2025-10-04

Logix Merit Index	84
Growth Index	95
Reproduction Index	87

SELLER REMARKS: RAMLAM (762250914); RAMLAM (762250915) Also: Run with Two Stroke 762-23-526

LOT 168 (F)

1626190007



. Kuddeboek	A
Geb. dtm	2019-01-01
Oud.	6.8 jaar
Inteling	2.25%
Geb. Status	1

OEL	ILP	OPI
28.5m	467d	-

Gelam	4
Lammers (Soog)	6 (0)
Gespeen	0

WIANKO BOERBOKSTOET

Thabazimbi, Limpopo
0832355500
jakkalscombrinck@gmail.com

1450160053 (1)

Ouerskap Vaar Moer

DNS

Genomies

1626140008 (1)

OEL - | ILP - | OPI -
Gelam 1 | Lammers 1 | Gespeen -

762 130314

770 110065
OEL - | ILP 510 | OPI -
Gelam 3 | Lammers 4 | Gespeen -

762 120277

762 120082
OEL 16 | ILP 339 | OPI 94
Gelam 7 | Lammers 12 | Gespeen 4

Groei			Reproduksie			
Spn. Dir.	Spn. Mat.	Na-Spn.	GLS	TWW	OEL	ILP
98	108	96	103	102	94	105
18%	18%	8%	5%	15%	40%	17%



EBV Analise 2025-10-04

Logix Meriete Indeks **101**

Groei Indeks **98**

Reproduksie Indeks **105**

VERKOPER OPMERKINGS: Ooi het baie goeie diepte en breë bors. Moontlik dragtig van 'nRolekseun

LOT 169 (F)

1626190012



. Kuddeboek	A
Geb. dtm	2019-01-01
Oud.	6.8 jaar
Inteling	2.89%
Geb. Status	1

OEL	ILP	OPI
28.6m	466d	-

Gelam	4
Lammers (Soog)	8 (0)
Gespeen	0

WIANKO BOERBOKSTOET

Thabazimbi, Limpopo
0832355500
jakkalscombrinck@gmail.com

1450160053 (1)

Ouerskap Vaar Moer

DNS

Genomies

1626150013 (1)

OEL - | ILP - | OPI -
Gelam 1 | Lammers 1 | Gespeen -

762 130314

770 110065
OEL - | ILP 510 | OPI -
Gelam 3 | Lammers 4 | Gespeen -

762 120277

762 120082
OEL 16 | ILP 339 | OPI 94
Gelam 7 | Lammers 12 | Gespeen 4

Groei			Reproduksie			
Spn. Dir.	Spn. Mat.	Na-Spn.	GLS	TWW	OEL	ILP
98	108	96	103	102	75	125
18%	18%	8%	5%	15%	41%	17%



EBV Analise 2025-10-04

Logix Meriete Indeks **100**

Groei Indeks **98**

Reproduksie Indeks **106**

VERKOPER OPMERKINGS: Goeie gebalanseerde ooi. Teel sterk lammers. Moontlik dragtig van 'nRolekseun

LOT 170 (F)

2053200025

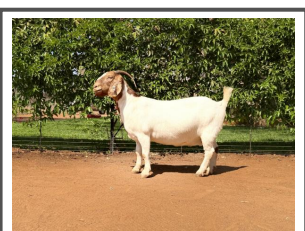

. Kuddeboek	A
Geb. dtm	2020-06-01
Oud.	5.4 jaar
Inteling	2.88%
Geb. Status	1

OEL	ILP	OPI
21.6m	366d	-

Gelam	4
Lammers (Soog)	5 (0)
Gespeen	0

WIANKO BOERBOKSTOET

Thabazimbi, Limpopo
0832355500
jakkalscombrinck@gmail.com

1054190007 (2)

Ouerskap Vaar Moer

DNS

Genomies

2053190008 (1)

OEL - | ILP 690 | OPI -
Gelam 3 | Lammers 4 | Gespeen -

1450170067

1054170030
OEL 28.6 | ILP 365 | OPI -
Gelam 4 | Lammers 4 | Gespeen -

762 150150

1450130020
OEL - | ILP 226 | OPI -
Gelam 3 | Lammers 4 | Gespeen -

762 150150

1054090001
OEL - | ILP - | OPI -
Gelam 1 | Lammers 1 | Gespeen -

Groei			Reproduksie			
Spn. Dir.	Spn. Mat.	Na-Spn.	GLS	TWW	OEL	ILP
93	101	93	109	103	97	104
9%	10%	5%	5%	8%	33%	14%



EBV Analise 2025-10-04

Logix Meriete Indeks **102**

Groei Indeks **93**

Reproduksie Indeks **106**

VERKOPER OPMERKINGS: Moontlik dragtig van 'nRolekseun

LOT 171 (F)

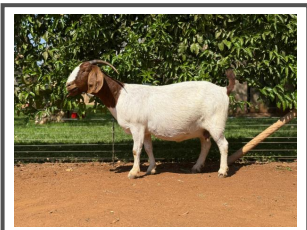

WIANKO BOERBOKSTOET
 Thabazimbi, Limpopo
 0832355500
 jakkalscombrinck@gmail.com



1054210012

• Herd Book	SP	
Birth date	2021-04-11	
Age	4.5 years	
Inbreeding	3.3%	
Birth Stat.	1	
AFL	ILP	EPI
-	368d	-
Lambled	3	
Lambs (Sucking)	5 (0)	
Weaned	0	

762 180150 (1)
Parentage Sire Dam
DNA
Genomic

1054170013 (1)
 AFL 35.6 | ILP 398 | EPI -
 Lambed 5 | Lambs 5 | Weaned -

762 130337	762 980091
	LM 070257
	AFL 14.1 ILP 422 EPI 100
	Lambd 8 Lambs 12 Weaned 1
762 160358	762 150031
AFL 19.5 ILP 329 EPI 106	
Lambd 8 Lambs 18 Weaned 5	
762 130667	762 140022
	AFL 29.4 ILP - EPI 90
	Lambd 1 Lambs 1 Weaned 1
	762 110489
	762 120003
	AFL - ILP 327 EPI -
	Lambd 5 Lambs 8 Weaned -
1054130067	776 SJ0080
AFL 53.8 ILP 258 EPI -	
Lambd 2 Lambs 3 Weaned -	
	1054060034
	AFL 39.6 ILP 537 EPI -
	Lambd 4 Lambs 5 Weaned -

Growth			Reproduction			
Wn. Dir.	Wean Mat.	Post-Wn.	NLW	TWW	AFL	ILP
101	108	101	105	106	103	104
36%	29%	15%	16%	29%	29%	25%



EBV Analysis 2025-10-04

Logix Merit Index	108
Growth Index	103
Reproduction Index	110

SELLER REMARKS: Moontlik dragtig van'nRolexseun

LOT 172 (F)

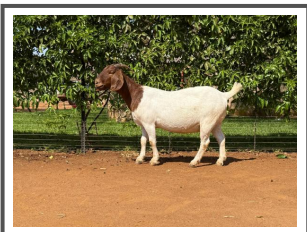

WIANKO BOERBOKSTOET
 Thabazimbi, Limpopo
 0832355500
 jakkalscombrinck@gmail.com



1054220017

• Herd Book	SP	
Birth date	2022-05-21	
Age	3.4 years	
Inbreeding	3.33%	
Birth Stat.	1	
AFL	ILP	EPI
34m	-	-
Lambd	1	
Lambs (Sucking)	1 (0)	
Weaned	0	

430 190033 (1)
Parentage Sire Dam
DNA
Genomic

1054170013 (1)
 AFL 35.6 | ILP 398 | EPI -
 Lambd 5 | Lambs 5 | Weaned -

762 160423	762 150032
	762 120282
	AFL 22.6 ILP 389 EPI 92
	Lambd 7 Lambs 11 Weaned 6
430 170018	430 150023
AFL 26.6 ILP 442 EPI -	
Lambd 4 Lambs 7 Weaned -	
762 130667	430 140139
	AFL 27.7 ILP - EPI -
	Lambd 1 Lambs 2 Weaned -
	762 110489
	762 120003
	AFL - ILP 327 EPI -
	Lambd 5 Lambs 8 Weaned -
1054130067	776 SJ0080
AFL 53.8 ILP 258 EPI -	
Lambd 2 Lambs 3 Weaned -	
	1054060034
	AFL 39.6 ILP 537 EPI -
	Lambd 4 Lambs 5 Weaned -

Growth			Reproduction			
Wn. Dir.	Wean Mat.	Post-Wn.	NLW	TWW	AFL	ILP
102	96	105	95	97	93	106
26%	22%	16%	11%	21%	36%	17%



EBV Analysis 2025-10-04

Logix Merit Index	97
Growth Index	103
Reproduction Index	95

SELLER REMARKS: Moontlik dragtig van'nRolexseuns

LOT 173 (F)



MARTIN COMPION JNR
 Pofadder, Northern Cape
 0717382759
 ghmcompion@gmail.com



776 190146

• Herd Book	SP	
Birth date	2019-07-25	
Age	6.2 years	
Inbreeding	5.58%	
Birth Stat.	3	
AFL	ILP	EPI
37.8m	-	-
Lambd	1	
Lambs (Sucking)	1 (0)	
Weaned	0	

776 170045 (2)
Parentage Sire Dam
DNA
Genomic

776 130032 (1)
 AFL 48 | ILP 309 | EPI -
 Lambd 6 | Lambs 11 | Weaned -

776 150303	430 100119
	776 120006
	AFL 17.8 ILP 365 EPI -
	Lambd 5 Lambs 6 Weaned -
776 MW0053	776 RM8008
AFL 9.1 ILP 425 EPI -	
Lambd 7 Lambs 10 Weaned -	
1162100060	776 SJ0087
	AFL 23.5 ILP 312 EPI -
	Lambd 3 Lambs 4 Weaned -
	776 SD0021
	776 JC0036
	AFL 88.3 ILP - EPI -
	Lambd 1 Lambs 1 Weaned -
776 BK0332	776 JO0059
AFL 20.9 ILP 429 EPI -	
Lambd 5 Lambs 10 Weaned -	
	776 RZ0037
	AFL 24.4 ILP 504 EPI 120
	Lambd 4 Lambs 8 Weaned 4

Growth			Reproduction			
Wn. Dir.	Wean Mat.	Post-Wn.	NLW	TWW	AFL	ILP
109	88	106	106	106	92	115
50%	43%	20%	19%	40%	48%	31%



EBV Analysis 2025-10-04

Logix Merit Index	105
Growth Index	105
Reproduction Index	99

SELLER REMARKS:

LOT 174 (F)

1298200297



. Kuddeboek	SP	
Geb. dtm	2020-07-02	
Oud.	5.3 jaar	
Inteling	2.07%	
Geb. Status	2	
OEL	ILP	OPI
30m	120d	-
Gelam	2	
Lammers (Soog)	2 (0)	
Gespeen	0	

MARTIN COMPION JNR

Pofadder, Northern Cape
0717382759
ghmcompion@gmail.com

16 460DL (1)

Ouerskap Vaar Moer

DNS

Genomies

1298150087 (2)

OEL 39.1 | ILP 367 | OPI -
Gelam 6 | Lammers 10 | Gespeen -

15 9616DJL

12 0018DL

OEL - | ILP - | OPI -
Gelam 1 | Lammers 1 | Gespeen -

762 130233

1168100154

OEL 54.7 | ILP 225 | OPI -
Gelam 2 | Lammers 2 | Gespeen -

12 8913DJL

13 8955DJL

OEL - | ILP - | OPI -
Gelam 1 | Lammers 1 | Gespeen -

DJL 108125

10 7813DJL

OEL - | ILP - | OPI -
Gelam 1 | Lammers 1 | Gespeen -

762 110489

762 110515

OEL 18.3 | ILP 452 | OPI -
Gelam 3 | Lammers 5 | Gespeen -

MILO060105

1168070099

OEL 24 | ILP 690 | OPI -
Gelam 4 | Lammers 6 | Gespeen -

Groi			Reproduksie			
Spn. Dir.	Spn. Mat.	Na-Spn.	GLS	TWW	OEL	ILP
116	91	112	100	107	98	107
48%	41%	30%	16%	38%	52%	40%



EBV Analise 2025-10-04

Logix Meriete Indeks 107

Groi Indeks 113

Reproduksie Indeks 97

VERKOPER OPMERKINGS:

LOT 175 (F)

2080240041



. Kuddeboek	B	
Geb. dtm	2024-01-01	
Oud.	1.8 jaar	
Inteling	3.22%	
Geb. Status	1	
OEL	ILP	OPI
-	-	-

MARTIN COMPION JNR

Pofadder, Northern Cape
0717382759
ghmcompion@gmail.com

1318220301 (1)

Ouerskap Vaar Moer

DNS

Genomies

106 210198 (1)

OEL 28 | ILP - | OPI -
Gelam 1 | Lammers 2 | Gespeen -

1318210202

1318190051

OEL 19.1 | ILP 258 | OPI -
Gelam 3 | Lammers 3 | Gespeen -

106 200104

106 190046

OEL - | ILP - | OPI -
Gelam 1 | Lammers 1 | Gespeen -

1318190108

1318180028

OEL 12 | ILP 731 | OPI -
Gelam 2 | Lammers 3 | Gespeen -

1318170020

554 150040

OEL 43.3 | ILP - | OPI -
Gelam 1 | Lammers 3 | Gespeen -

106 180044

106 170215

OEL 28.9 | ILP 365 | OPI -
Gelam 4 | Lammers 6 | Gespeen -

762 150121

Groi			Reproduksie			
Spn. Dir.	Spn. Mat.	Na-Spn.	GLS	TWW	OEL	ILP
97	93	97	102	98	121	82
18%	15%	9%	5%	14%	23%	13%



EBV Analise 2025-10-04

Logix Meriete Indeks 100

Groi Indeks 95

Reproduksie Indeks 98

VERKOPER OPMERKINGS:

LOT 176 (F)

554 200073



. Kuddeboek	SP	
Geb. dtm	2020-07-21	
Oud.	5.2 jaar	
Inteling	4.67%	
Geb. Status	2	
OEL	ILP	OPI
14.1m	281d	-
Gelam	2	
Lammers (Soog)	2 (0)	
Gespeen	0	

J.J. DU TOIT

Senekal, Free State
0726113219
jannes.dutoit@gmail.com

554 180147 (2)

Ouerskap Vaar Moer

DNS

Genomies

554 160017 (2)

OEL 28.7 | ILP 336 | OPI -
Gelam 3 | Lammers 6 | Gespeen -

762 170129

554 130183

OEL 20 | ILP 341 | OPI -
Gelam 7 | Lammers 11 | Gespeen -

554 140053

554 120047

OEL 12.6 | ILP 373 | OPI -
Gelam 8 | Lammers 15 | Gespeen -

762 150616

762 150396

OEL 19.2 | ILP 312 | OPI 100
Gelam 6 | Lammers 11 | Gespeen 5

554 120051

554 120058

OEL 16.7 | ILP 338 | OPI -
Gelam 2 | Lammers 3 | Gespeen -

554 120150

554 090011

OEL - | ILP 334 | OPI -
Gelam 4 | Lammers 8 | Gespeen -

970 100602

554 070101

OEL - | ILP 377 | OPI -
Gelam 2 | Lammers 3 | Gespeen -

Groi			Reproduksie			
Spn. Dir.	Spn. Mat.	Na-Spn.	GLS	TWW	OEL	ILP
91	96	94	104	97	92	103
16%	15%	6%	7%	14%	26%	22%



EBV Analise 2025-10-04

Logix Meriete Indeks 95

Groi Indeks 92

Reproduksie Indeks 99

VERKOPER OPMERKINGS:

LOT 177 (F)

1318220060



Herd Book	A	
Birth date	2022-05-02	
Age	3.5 years	
Inbreeding	%	
Birth Stat.	1	
AFL	ILP	EPI
-	-	-

J.J. DU TOIT
Senekal, Free State
0726113219
jannes.dutoit@gmail.com

1318200020 (1)
Parentage Sire Dam
DNA
Genomic

1318160074 (1)
AFL - | ILP 202 | EPI -
Lambded 2 | Lambs 2 | Weaned -

16 460DL

1318180020
AFL 24 | ILP 426 | EPI -
Lambded 5 | Lambs 8 | Weaned -

1318130001
AFL - | ILP 365 | EPI -
Lambded 5 | Lambs 5 | Weaned -

15 9616DJK

12 0018DL
AFL - | ILP - | EPI -
Lambded 1 | Lambs 1 | Weaned -

1318170020

1318130001
AFL - | ILP 365 | EPI -
Lambded 5 | Lambs 5 | Weaned -

762 090339

Growth			Reproduction			
Wn. Dir.	Wean Mat.	Post-Wn.	NLW	TWW	AFL	ILP
99	104	99	106	105	105	103
24%	20%	14%	8%	19%	29%	21%



EBV Analysis 2025-10-04

Logix Merit Index	106
Growth Index	100
Reproduction Index	109

SELLER REMARKS:

LOT 178 (F)

2019230002

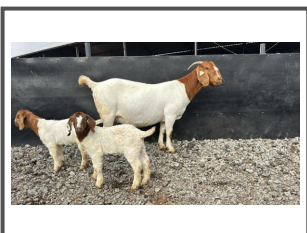

Herd Book	B	
Birth date	2023-12-04	
Age	1.9 years	
Inbreeding	2.81%	
Birth Stat.	2	
AFL	ILP	EPI
-	-	-

J.J. DU TOIT
Senekal, Free State
0726113219
jannes.dutoit@gmail.com

1318210028 (2)
Parentage Sire Dam
DNA
Genomic

1889210943 (2)
AFL 26.1 | ILP - | EPI -
Lambded 1 | Lambs 2 | Weaned -

1318190108

1318190030
AFL - | ILP - | EPI -
Lambded 1 | Lambs 3 | Weaned -

1889200536
AFL 16.5 | ILP 369 | EPI -
Lambded 4 | Lambs 7 | Weaned -

16 460DL

1318180001
AFL 12 | ILP - | EPI -
Lambded 1 | Lambs 2 | Weaned -

1318170020

776 150334

776 HC0243
AFL 37 | ILP - | EPI -
Lambded 1 | Lambs 1 | Weaned -

776 180058

776 180058

1889180068
AFL - | ILP 370 | EPI -
Lambded 3 | Lambs 6 | Weaned -

Growth			Reproduction			
Wn. Dir.	Wean Mat.	Post-Wn.	NLW	TWW	AFL	ILP
109	104	107	105	109	111	95
28%	23%	10%	6%	21%	31%	18%



EBV Analysis 2025-10-04

Logix Merit Index	110
Growth Index	108
Reproduction Index	107

SELLER REMARKS:

LOT 179 (F)

1627240046

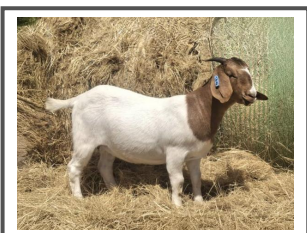

Herd Book	B	
Birth date	2024-07-29	
Age	1.2 years	
Inbreeding	2.87%	
Birth Stat.	1	
AFL	ILP	EPI
-	-	-

MARIAAN DU TOIT BOERBOK STOET
Dewetsdorp, Free State
0794768675
mariaandutoit9@gmail.com

1626200016 (2)
Parentage Sire Dam
DNA
Genomic

1627210092 (1)
AFL 39 | ILP - | EPI -
Lambded 1 | Lambs 1 | Weaned -

1450160053

1626170111
AFL - | ILP - | EPI -
Lambded 1 | Lambs 1 | Weaned -

1509190121

1627170013
AFL - | ILP 339 | EPI -
Lambded 2 | Lambs 3 | Weaned -

762 130314

770 110065
AFL - | ILP 510 | EPI -
Lambded 3 | Lambs 4 | Weaned -

1509170085

1509160116
AFL - | ILP - | EPI -
Lambded 1 | Lambs 1 | Weaned -

Growth			Reproduction			
Wn. Dir.	Wean Mat.	Post-Wn.	NLW	TWW	AFL	ILP
95	106	94	105	102	102	103
9%	9%	5%	5%	7%	29%	8%



EBV Analysis 2025-10-04

Logix Merit Index	103
Growth Index	95
Reproduction Index	108

SELLER REMARKS:

LOT 180 (F)

1627240014



Kuddeboek	B	
Geb. dtm	2024-05-08	
Oud.	1.4 jaar	
Inteling	3.06%	
Geb. Status	1	
OEL	ILP	OPI
-	-	-

MARIAAN DU TOIT BOERBOK STOET
 Dewetsdorp, Free State
 0794768675
 mariaandutoit9@gmail.com



Groei			Reproduksie			
Spn. Dir.	Spn. Mat.	Na-Spn.	GLS	TWW	OEL	ILP
95	98	95	98	96	100	98
22%	19%	15%	9%	18%	24%	13%



Logix Meriete Indeks	95
Groei Indeks	94
Reproduksie Indeks	97

VERKOPER OPMERKINGS:

LOT 181 (F)

1627240017



Kuddeboek	B	
Geb. dtm	2024-05-01	
Oud.	1.5 jaar	
Inteling	3.04%	
Geb. Status	1	
OEL	ILP	OPI
-	-	-

MARIAAN DU TOIT BOERBOK STOET
 Dewetsdorp, Free State
 0794768675
 mariaandutoit9@gmail.com



Groei			Reproduksie			
Spn. Dir.	Spn. Mat.	Na-Spn.	GLS	TWW	OEL	ILP
95	98	95	98	96	100	98
22%	19%	15%	9%	18%	24%	13%



Logix Meriete Indeks	95
Groei Indeks	94
Reproduksie Indeks	97

VERKOPER OPMERKINGS:

LOT 182 (F)

1627240044



Kuddeboek	B	
Geb. dtm	2024-07-22	
Oud.	1.2 jaar	
Inteling	2.85%	
Geb. Status	1	
OEL	ILP	OPI
-	-	-

MARIAAN DU TOIT BOERBOK STOET
 Dewetsdorp, Free State
 0794768675
 mariaandutoit9@gmail.com



Groei			Reproduksie			
Spn. Dir.	Spn. Mat.	Na-Spn.	GLS	TWW	OEL	ILP
95	106	94	105	102	101	105
9%	9%	5%	5%	7%	25%	10%



Logix Meriete Indeks	103
Groei Indeks	95
Reproduksie Indeks	109

VERKOPER OPMERKINGS:

LOT 192 (F)

1509240117



Herd Book	B	
Birth date	2024-07-25	
Age	1.2 years	
Inbreeding	2.75%	
Birth Stat.	2	
AFL	ILP	EPI
-	-	-

L.J. LÖTTER
0828568930
boylotter@gmail.com

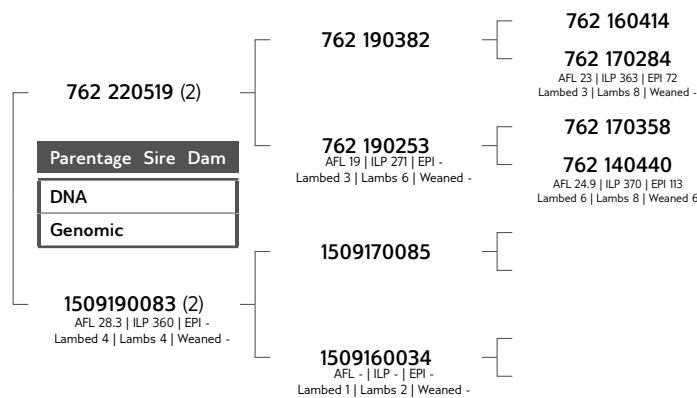

Growth			Reproduction			
Wn. Dir.	Wean Mat.	Post-Wn.	NLW	TWW	AFL	ILP
98	102	97	92	94	92	100
28%	23%	13%	12%	22%	33%	21%



EBV Analysis 2025-10-04

Logix Merit Index	93
Growth Index	98
Reproduction Index	94

SELLER REMARKS:

LOT 193 (F)

1509240120



Herd Book	SP	
Birth date	2024-07-25	
Age	1.2 years	
Inbreeding	3.25%	
Birth Stat.	2	
AFL	ILP	EPI
-	-	-

L.J. LÖTTER
0828568930
boylotter@gmail.com

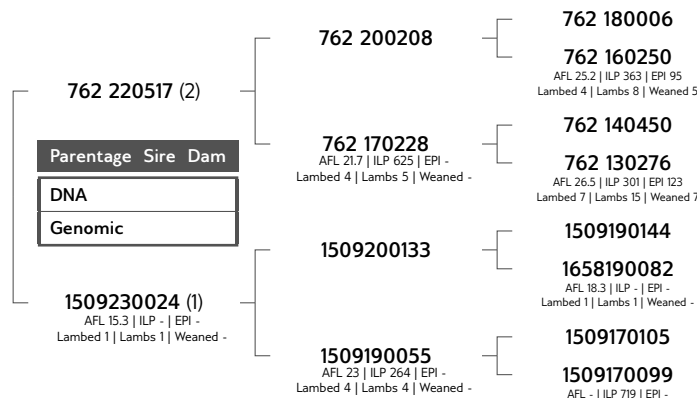

Growth			Reproduction			
Wn. Dir.	Wean Mat.	Post-Wn.	NLW	TWW	AFL	ILP
89	101	89	104	97	108	91
26%	20%	11%	11%	20%	30%	15%



EBV Analysis 2025-10-04

Logix Merit Index	97
Growth Index	88
Reproduction Index	103

SELLER REMARKS:

LOT 194 (F)

1509240009



Herd Book	SP	
Birth date	2024-05-15	
Age	1.4 years	
Inbreeding	1.98%	
Birth Stat.	2	
AFL	ILP	EPI
-	-	-

L.J. LÖTTER
0828568930
boylotter@gmail.com

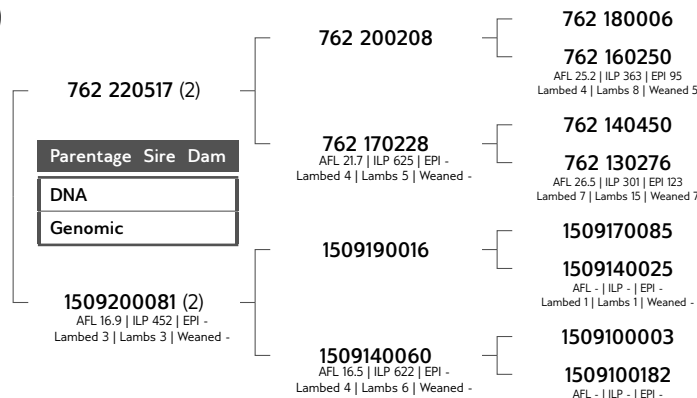

Growth			Reproduction			
Wn. Dir.	Wean Mat.	Post-Wn.	NLW	TWW	AFL	ILP
88	103	89	105	97	107	96
26%	20%	11%	11%	20%	28%	15%



EBV Analysis 2025-10-04

Logix Merit Index	98
Growth Index	88
Reproduction Index	106

SELLER REMARKS:

LOT 195 (F)

1509240077



Kuddeboek	SP	
Geb. dtm	2024-07-22	
Oud.	1.2 jaar	
Inteling	2.48%	
Geb. Status	2	
OEL	ILP	OPI
-	-	-

L.J. LÖTTER
0828568930
boylotter@gmail.com

762 220519 (2)
Ouerskap Vaar Moer
DNS
Genomies

1509220064 (2)
OEL 15.9 | ILP 355 | OPI -
Gelam 2 | Lammers 3 | Gespeen -

762 190382	762 160414
762 190253 OEL 19 ILP 271 OPI - Gelam 3 Lammers 6 Gespeen -	762 170284 OEL 23 ILP 363 OPI 72 Gelam 3 Lammers 8 Gespeen -
762 170358	762 140440 OEL 24.9 ILP 370 OPI 113 Gelam 6 Lammers 8 Gespeen 6
1509200138	1658180027
1509190083 OEL 28.3 ILP 360 OPI - Gelam 4 Lammers 4 Gespeen -	1509180220 OEL - ILP - OPI - Gelam 1 Lammers 1 Gespeen -
	1509170085
	1509160034 OEL - ILP - OPI - Gelam 1 Lammers 2 Gespeen -

Groei			Reproduksie			
Spn. Dir.	Spn. Mat.	Na-Spn.	GLS	TWW	OEL	ILP
98	101	97	93	94	94	94
28%	23%	14%	12%	22%	33%	21%



EBV Analise 2025-10-04

Logix Meriete Indeks	92
Groei Indeks	97
Reproduksie Indeks	92

VERKOPER OPMERKINGS:

LOT 196 (F)

1509230362



Kuddeboek	B	
Geb. dtm	2023-10-10	
Oud.	2 jaar	
Inteling	2.88%	
Geb. Status	2	
OEL	ILP	OPI
-	-	-

L.J. LÖTTER
0828568930
boylotter@gmail.com

1509200133 (1)
Ouerskap Vaar Moer
DNS
Genomies

1509190055 (2)
OEL 23 | ILP 264 | OPI -
Gelam 4 | Lammers 4 | Gespeen -

1509190144	430 180081
1658190082 OEL 18.3 ILP - OPI - Gelam 1 Lammers 1 Gespeen -	1509180026 OEL - ILP 753 OPI - Gelam 3 Lammers 3 Gespeen -
1509170105	770 170258
	1658140012 OEL - ILP 492 OPI - Gelam 5 Lammers 7 Gespeen -
	1509170099 OEL - ILP 719 OPI - Gelam 3 Lammers 3 Gespeen -

Groei			Reproduksie			
Spn. Dir.	Spn. Mat.	Na-Spn.	GLS	TWW	OEL	ILP
93	100	93	107	101	102	99
6%	6%	5%	5%	5%	23%	11%



EBV Analise 2025-10-04

Logix Meriete Indeks	100
Groei Indeks	92
Reproduksie Indeks	104

VERKOPER OPMERKINGS:

LOT 197 (F)

24 2279



Kuddeboek	SP	
Geb. dtm	2024-07-10	
Oud.	1.3 jaar	
Inteling	3.04%	
Geb. Status	1	
OEL	ILP	OPI
-	-	-

CONRADIE STOET
locon@mweb.com.na

21 1494 (1)
Ouerskap Vaar Moer
DNS
Genomies

18 0434DJL (1)
OEL - | ILP - | OPI -
Gelam 2 | Lammers 2 | Gespeen -

19 0989DL	17 0635DL
15 9798DJL OEL - ILP - OPI - Gelam 4 Lammers 4 Gespeen -	16 0446DJL OEL - ILP - OPI - Gelam 1 Lammers 1 Gespeen -
16 0405	14 0190DL
	12 8807DJL OEL - ILP - OPI - Gelam 1 Lammers 1 Gespeen -
	14 9376DJL
	09 0216CLX OEL - ILP - OPI - Gelam 1 Lammers 1 Gespeen -
	DJL 097508
11-8144DJL OEL - ILP - OPI - Gelam 4 Lammers 5 Gespeen -	09-7729DJL OEL - ILP - OPI - Gelam 2 Lammers 2 Gespeen -

Groei			Reproduksie			
Spn. Dir.	Spn. Mat.	Na-Spn.	GLS	TWW	OEL	ILP
98	96	103	108	104	101	99
15%	10%	11%	5%	11%	14%	8%



EBV Analise 2025-10-04

Logix Meriete Indeks	104
Groei Indeks	101
Reproduksie Indeks	103

VERKOPER OPMERKINGS: Mated to: BUMPER 763232097

LOT 198 (F)



CONRADIE STOET
locon@mweb.com.na



24 2143

Herd Book	SP	
Birth date	2024-04-27	
Age	1.5 years	
Inbreeding	3.42%	
Birth Stat.	1	
AFL	ILP	EPI
-	-	-

21 1494 (1)
Parentage Sire Dam
DNA
Genomic

20 1068 (1)
AFL - | ILP - | EPI -
Lambd 1 | Lams 1 | Weaned -

- 19 0989DL
- 15 9798DJL
AFL - | ILP - | EPI -
Lambd 4 | Lams 4 | Weaned -
- 18 447DJL
- 13 0138DL
AFL - | ILP - | EPI -
Lambd 2 | Lams 2 | Weaned -
- 17 0635DL
- 16 0446DJL
AFL - | ILP - | EPI -
Lambd 1 | Lams 1 | Weaned -
- 14 0190DL
- 12 8807DJL
AFL - | ILP - | EPI -
Lambd 1 | Lams 1 | Weaned -
- 16 0439DL
- 12 8919DJL
AFL - | ILP - | EPI -
Lambd 1 | Lams 2 | Weaned -
- 12 0045DL
- 09 7612DJL
AFL - | ILP - | EPI -
Lambd 1 | Lams 1 | Weaned -

Growth			Reproduction			
Wn. Dir.	Wean Mat.	Post-Wn.	NLW	TWW	AFL	ILP
96	100	98	109	104	99	103
12%	6%	11%	5%	7%	8%	5%



EBV Analysis 2025-10-04

Logix Merit Index	104
Growth Index	97
Reproduction Index	106

SELLER REMARKS: Mated to: Chopper 763242162

LOT 199 (F)



CONRADIE STOET
locon@mweb.com.na



24 2249

Herd Book	SP	
Birth date	2024-07-04	
Age	1.3 years	
Inbreeding	2.89%	
Birth Stat.	1	
AFL	ILP	EPI
-	-	-

21 1494 (1)
Parentage Sire Dam
DNA
Genomic

18 0451DJL (1)
AFL - | ILP - | EPI -
Lambd 2 | Lams 2 | Weaned -

- 19 0989DL
- 15 9798DJL
AFL - | ILP - | EPI -
Lambd 4 | Lams 4 | Weaned -
- 16 9959DJL
- 12-8612DJL
AFL - | ILP - | EPI -
Lambd 3 | Lams 3 | Weaned -
- 17 0635DL
- 16 0446DJL
AFL - | ILP - | EPI -
Lambd 1 | Lams 1 | Weaned -
- 14 0190DL
- 12 8807DJL
AFL - | ILP - | EPI -
Lambd 1 | Lams 1 | Weaned -
- 14 9376DJL
- 12 8689
AFL - | ILP - | EPI -
Lambd 2 | Lams 2 | Weaned -
- 10 8125DJL
- 09-7545DJL
AFL - | ILP - | EPI -
Lambd 1 | Lams 1 | Weaned -

Growth			Reproduction			
Wn. Dir.	Wean Mat.	Post-Wn.	NLW	TWW	AFL	ILP
97	100	101	108	104	101	101
12%	7%	10%	5%	8%	9%	5%



EBV Analysis 2025-10-04

Logix Merit Index	104
Growth Index	100
Reproduction Index	105

SELLER REMARKS: Mated to: BUMPER 763232097

LOT 200 (F)



CONRADIE STOET
locon@mweb.com.na



24 2191

Herd Book	SP	
Birth date	2024-07-16	
Age	1.2 years	
Inbreeding	3.92%	
Birth Stat.	1	
AFL	ILP	EPI
-	-	-

21 1494 (1)
Parentage Sire Dam
DNA
Genomic

20 0993 (1)
AFL - | ILP - | EPI -
Lambd 1 | Lams 1 | Weaned -

- 19 0989DL
- 15 9798DJL
AFL - | ILP - | EPI -
Lambd 4 | Lams 4 | Weaned -
- 19 0870
- 18 0692DL
AFL - | ILP - | EPI -
Lambd 1 | Lams 1 | Weaned -
- 17 0635DL
- 16 0446DJL
AFL - | ILP - | EPI -
Lambd 1 | Lams 1 | Weaned -
- 14 0190DL
- 12 8807DJL
AFL - | ILP - | EPI -
Lambd 1 | Lams 1 | Weaned -
- 17 0635DL
- 15 0050DL
AFL - | ILP - | EPI -
Lambd 3 | Lams 3 | Weaned -
- 16 0439DL
- HOK 140088
AFL - | ILP - | EPI -
Lambd 3 | Lams 6 | Weaned -

Growth			Reproduction			
Wn. Dir.	Wean Mat.	Post-Wn.	NLW	TWW	AFL	ILP
95	100	100	108	103	102	100
11%	7%	9%	5%	8%	9%	5%



EBV Analysis 2025-10-04

Logix Merit Index	103
Growth Index	98
Reproduction Index	105

SELLER REMARKS: Mated to: BUMPER 763232097

LOT 201 (F)

24 2198



. Kuddeboek	SP	
Geb. dtm	2024-07-17	
Oud.	1.2 jaar	
Inteling	9.59%	
Geb. Status	1	
OEL	ILP	OPI
-	-	-

CONRADIE STOET
locon@mweb.com.na

21 1262DJL (1)

Ouerskap Vaar Moer

DNS

Genomies

21 1463 (1)

OEL - | ILP - | OPI -
Gelum 1 | Lammers 1 | Gespeen -

18 0614DJL

17 0353DJL
OEL - | ILP - | OPI -
Gelum 1 | Lammers 1 | Gespeen -

20 1036DJL

15 0333
OEL - | ILP - | OPI -
Gelum 1 | Lammers 1 | Gespeen -

17 0147DJL

14 9562DJL
OEL - | ILP - | OPI -
Gelum 2 | Lammers 2 | Gespeen -

16 9881

13 9299DJL
OEL - | ILP - | OPI -
Gelum 1 | Lammers 1 | Gespeen -

18 0614DJL

16 9873DJL
OEL - | ILP - | OPI -
Gelum 1 | Lammers 1 | Gespeen -

DJL 10-8115

DL 10-3563
OEL - | ILP - | OPI -
Gelum 5 | Lammers 5 | Gespeen -

Groei			Reproduksie			
Spn. Dir.	Spn. Mat.	Na-Spn.	GLS	TWW	OEL	ILP
94	100	97	109	103	107	95
8%	6%	5%	5%	6%	14%	7%



EBV Analise 2025-10-04

Logix Meriete Indeks 103

Groei Indeks 96

Reproduksie Indeks 106

VERKOPER OPMERKINGS: Ran with: Chopper 763242162

LOT 202 (F)

970 230163



. Kuddeboek	SP	
Geb. dtm	2023-07-15	
Oud.	2.3 jaar	
Inteling	1.89%	
Geb. Status	2	
OEL	ILP	OPI
11.9m	-	-
Gelum	1	
Lammers (Soog)	1 (0)	
Gespeen	0	

A.W.A. MARITZ
Postmasburg, Northern Cape
0733003841
martie@xmedia.co.za

430 210129 (1)

Ouerskap Vaar Moer

DNS

Genomies

970 180011 (2)

OEL 12 | ILP 624 | OPI -
Gelum 4 | Lammers 5 | Gespeen -

430 190152

430 150025
OEL 19.4 | ILP 438 | OPI -
Gelum 5 | Lammers 6 | Gespeen -

HOK 160077

970 140121
OEL 11 | ILP 1009 | OPI -
Gelum 2 | Lammers 4 | Gespeen -

430 180109

430 150025
OEL 19.4 | ILP 438 | OPI -
Gelum 5 | Lammers 6 | Gespeen -

430 130043

493 110406
OEL 45.3 | ILP 813 | OPI -
Gelum 2 | Lammers 3 | Gespeen -

DL 14-0233

LBS 100081
OEL 38.8 | ILP 443 | OPI -
Gelum 4 | Lammers 9 | Gespeen -

554 120051

554 130072
OEL 16 | ILP 502 | OPI -
Gelum 2 | Lammers 4 | Gespeen -

Groei			Reproduksie			
Spn. Dir.	Spn. Mat.	Na-Spn.	GLS	TWW	OEL	ILP
102	92	106	107	104	116	86
33%	26%	20%	6%	24%	37%	23%



EBV Analise 2025-10-04

Logix Meriete Indeks 106

Groei Indeks 104

Reproduksie Indeks 101

VERKOPER OPMERKINGS: Geloop by Loco, Loco is die 2025 Reserwe Senior ram op die Wêreldskou

LOT 203 (F)

970 240090



. Kuddeboek	B	
Geb. dtm	2024-06-29	
Oud.	1.3 jaar	
Inteling	2.45%	
Geb. Status	2	
OEL	ILP	OPI
13.5m	-	-
Gelum	1	
Lammers (Soog)	2 (2)	
Gespeen	0	

A.W.A. MARITZ
Postmasburg, Northern Cape
0733003841
martie@xmedia.co.za

1637220082 (2)

Ouerskap Vaar Moer

DNS

Genomies

970 200122 (2)

OEL 21.7 | ILP 491 | OPI -
Gelum 3 | Lammers 5 | Gespeen -

1610180100

1637160017
OEL 65.2 | ILP 362 | OPI -
Gelum 3 | Lammers 5 | Gespeen -

970 180057

970 160096
OEL 48.9 | ILP - | OPI -
Gelum 1 | Lammers 2 | Gespeen -

1590150038

776 150039
OEL 27.7 | ILP 491 | OPI -
Gelum 4 | Lammers 7 | Gespeen -

970 150128

1637140054
OEL - | ILP 1920 | OPI -
Gelum 2 | Lammers 2 | Gespeen -

970 160026

970 160051
OEL 14.9 | ILP 290 | OPI 91
Gelum 6 | Lammers 13 | Gespeen 1

1516140073

970 080007
OEL - | ILP 578 | OPI -
Gelum 5 | Lammers 6 | Gespeen -

Groei			Reproduksie			
Spn. Dir.	Spn. Mat.	Na-Spn.	GLS	TWW	OEL	ILP
94	107	93	105	102	110	91
14%	14%	5%	5%	12%	26%	14%



EBV Analise 2025-10-04

Logix Meriete Indeks 103

Groei Indeks 95

Reproduksie Indeks 108

VERKOPER OPMERKINGS: Ramlam en Oilamvanjakes

LOT 204 (F)

970 230074



Herd Book	SP	
Birth date	2023-07-23	
Age	2.2 years	
Inbreeding	6.08%	
Birth Stat.	1	
AFL	ILP	EPI
-	-	-

A.W.A. MARITZ
Postmasburg, Northern Cape
0733003841
martie@xmedia.co.za

970 210077 (2)
Parentage Sire Dam
DNA
Genomic

970 220096 (1)
AFL 12.4 | ILP 368 | EPI -
Lambd 3 | Lams 4 | Weaned -

970 190098
970 190121
AFL 22 | ILP 335 | EPI -
Lambd 4 | Lams 11 | Weaned -
970 200002
970 180118
AFL 30 | ILP 446 | EPI -
Lambd 2 | Lams 3 | Weaned -

HOK 150035
970 150096
AFL 21.4 | ILP 369 | EPI 98
Lambd 5 | Lams 7 | Weaned 1
HOK 150035
970 170005
AFL 20.9 | ILP 340 | EPI -
Lambd 5 | Lams 9 | Weaned -
970 180010
970 180001
AFL 16.9 | ILP 574 | EPI -
Lambd 4 | Lams 8 | Weaned -
HOK 160077
970 160074
AFL 28 | ILP - | EPI -
Lambd 1 | Lams 2 | Weaned -

Growth			Reproduction			
Wn. Dir.	Wean Mat.	Post-Wn.	NLW	TWW	AFL	ILP
93	95	97	105	98	107	86
22%	18%	7%	5%	17%	32%	19%



EBV Analysis 2025-10-04

Logix Merit Index	98
Growth Index	95
Reproduction Index	97

SELLER REMARKS: Geloop by Loco. Loco is die 2025 Reserwe Senior ram op die Wêreldskou

LOT 205 (F)

2072220061

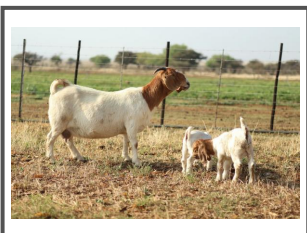

Herd Book	A	
Birth date	2022-05-01	
Age	3.5 years	
Inbreeding	2.86%	
Birth Stat.	2	
AFL	ILP	EPI
27.2m	409d	-
Lambd	2	
Lams (Sucking)	4 (2)	
Weaned	0	

TANZEL BOERBOKSTOET
Boshof, Free State
0832718473
Admin1@glasfitfs.co.za

1720200115 (1)
Parentage Sire Dam
DNA
Genomic

2072190211 (1)
AFL - | ILP 386 | EPI -
Lambd 3 | Lams 5 | Weaned -

762 180238

762 160414
762 140252
AFL 15.4 | ILP 396 | EPI 106
Lambd 8 | Lams 19 | Weaned 5

Growth			Reproduction			
Wn. Dir.	Wean Mat.	Post-Wn.	NLW	TWW	AFL	ILP
97	100	95	94	94	92	106
24%	20%	12%	13%	20%	23%	15%



EBV Analysis 2025-10-04

Logix Merit Index	93
Growth Index	95
Reproduction Index	96

SELLER REMARKS:

LOT 206 (F)

1627210028

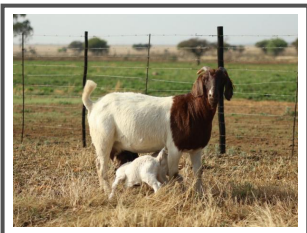

Herd Book	A	
Birth date	2021-05-01	
Age	4.5 years	
Inbreeding	2.88%	
Birth Stat.	1	
AFL	ILP	EPI
22.9m	462d	-
Lambd	3	
Lams (Sucking)	4 (2)	
Weaned	0	

TANZEL BOERBOKSTOET
Boshof, Free State
0832718473
Admin1@glasfitfs.co.za

1509190121 (1)
Parentage Sire Dam
DNA
Genomic

1627190136 (1)
AFL - | ILP - | EPI -
Lambd 1 | Lams 1 | Weaned -

1509170085
1509160116
AFL - | ILP - | EPI -
Lambd 1 | Lams 1 | Weaned -

Growth			Reproduction			
Wn. Dir.	Wean Mat.	Post-Wn.	NLW	TWW	AFL	ILP
93	104	93	108	102	100	101
5%	5%	5%	5%	2%	24%	14%



EBV Analysis 2025-10-04

Logix Merit Index	102
Growth Index	93
Reproduction Index	107

SELLER REMARKS:

LOT 207 (F)

2135220010



. Kuddeboek	A	
Geb. dtm	2022-11-14	
Oud.	2.9 jaar	
Inteling	2.68%	
Geb. Status	2	
OEL	ILP	OPI
9.6m	258d	-
Gelam	2	
Lammers (Soog)	2 (0)	
Gespeen	0	

TANZEL BOERBOKSTOET

Boshof, Free State
0832718473
Admin1@glasfitfs.co.za

617 200326 (2)

Ouerskap	Vaar	Moer
DNS		
Genomies		

1237180003	1318160037
617 170059 OEL 15.2 ILP 386 OPI 117 Gelam 5 Lammers 9 Gespeen 7	1237140012 OEL 16.2 ILP 505 OPI 111 Gelam 3 Lammers 3 Gespeen 3
	617 120145
	617 150902 OEL - ILP - OPI 92 Gelam 1 Lammers 2 Gespeen 1

Groei			Reproduksie			
Spn. Dir.	Spn. Mat.	Na-Spn.	GLS	TWW	OEL	ILP
95	111	93	109	106	106	95
33%	28%	30%	19%	28%	23%	14%



EBV Analise 2025-10-04

Logix Meriete Indeks	106
Groei Indeks	95
Reproduksie Indeks	112

VERKOPER OPMERKINGS:

LOT 208 (F)

2072230017



. Kuddeboek	A	
Geb. dtm	2023-03-16	
Oud.	2.6 jaar	
Inteling	2.86%	
Geb. Status	2	
OEL	ILP	OPI
14.6m	314d	-
Gelam	2	
Lammers (Soog)	3 (0)	
Gespeen	0	

TANZEL BOERBOKSTOET

Boshof, Free State
0832718473
Admin1@glasfitfs.co.za

1720200115 (1)

Ouerskap	Vaar	Moer
DNS		
Genomies		

762 180238	762 160414
	762 140252 OEL 15.4 ILP 396 OPI 106 Gelam 8 Lammers 19 Gespeen 5
	2072190091 (1) OEL - ILP 309 OPI - Gelam 4 Lammers 7 Gespeen -

Groei			Reproduksie			
Spn. Dir.	Spn. Mat.	Na-Spn.	GLS	TWW	OEL	ILP
97	100	95	94	94	93	104
24%	20%	12%	13%	20%	36%	15%



EBV Analise 2025-10-04

Logix Meriete Indeks	93
Groei Indeks	95
Reproduksie Indeks	95

VERKOPER OPMERKINGS:

LOT 209 (F)

2072230077



. Kuddeboek	A	
Geb. dtm	2023-09-02	
Oud.	2.1 jaar	
Inteling	2.88%	
Geb. Status	4	
OEL	ILP	OPI
-	-	-

TANZEL BOERBOKSTOET

Boshof, Free State
0832718473
Admin1@glasfitfs.co.za

762 210388 (2)

Ouerskap	Vaar	Moer
DNS		
Genomies		

762 191002	762 180157
	762 130028 OEL 17.9 ILP 377 OPI 100 Gelam 8 Lammers 16 Gespeen 5
	762 170222
	762 130349 OEL 24.3 ILP 380 OPI 111 Gelam 6 Lammers 12 Gespeen 8
762 190920 OEL 18.9 ILP 435 OPI 89 Gelam 3 Lammers 5 Gespeen -	2072190242 (1) OEL - ILP - OPI 100 Gelam 1 Lammers 4 Gespeen 2

Groei			Reproduksie			
Spn. Dir.	Spn. Mat.	Na-Spn.	GLS	TWW	OEL	ILP
97	93	98	98	96	101	92
45%	26%	17%	10%	30%	27%	15%



EBV Analise 2025-10-04

Logix Meriete Indeks	95
Groei Indeks	97
Reproduksie Indeks	93

VERKOPER OPMERKINGS:

LOT 210 (F)

2030230021

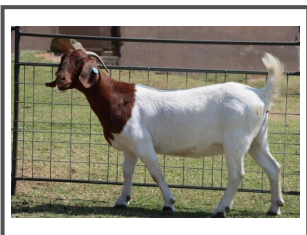

Herd Book	A	
Birth date	2023-05-22	
Age	2.4 years	
Inbreeding	2.88%	
Birth Stat.	2	
AFL	ILP	EPI
-	-	-

1419190499 (1)

Parentage Sire Dam

DNA

Genomic

1419180088 (1)

AFL - | ILP 238 | EPI -
Lambd 4 | Lambs 8 | Weaned -

Growth			Reproduction			
Wn. Dir.	Wean Mat.	Post-Wn.	NLW	TWW	AFL	ILP
93	104	93	108	102	100	102
5%	5%	5%	5%	-%	5%	5%



EBV Analysis 2025-10-04

Logix Merit Index	102
Growth Index	93
Reproduction Index	107

NTABA NYONI ESTATES CC

Emanzana, Mpumalanga
0721074798
jessica@ntabanyoni.co.za

SELLER REMARKS:

LOT 211 (F)

2030220037



Herd Book	A	
Birth date	2022-09-05	
Age	3.1 years	
Inbreeding	2.88%	
Birth Stat.	2	
AFL	ILP	EPI
23m	-	-

1419190499 (1)

Parentage Sire Dam

DNA

Genomic

1563190067 (2)

AFL 20.8 | ILP 427 | EPI -
Lambd 4 | Lambs 7 | Weaned -

1563150003

1563140001

1563140002

AFL 11.2 | ILP 500 | EPI -
Lambd 3 | Lambs 4 | Weaned -

1403130184

AFL 13.8 | ILP 413 | EPI -
Lambd 5 | Lambs 9 | Weaned -

157 10G311

1162100079

AFL - | ILP 357 | EPI -
Lambd 2 | Lambs 4 | Weaned -

Growth			Reproduction			
Wn. Dir.	Wean Mat.	Post-Wn.	NLW	TWW	AFL	ILP
96	104	98	102	100	106	91
10%	8%	9%	5%	8%	19%	10%



EBV Analysis 2025-10-04

Logix Merit Index	100
Growth Index	98
Reproduction Index	102

NTABA NYONI ESTATES CC

Emanzana, Mpumalanga
0721074798
jessica@ntabanyoni.co.za

SELLER REMARKS:

LOT 212 (F)

2081240024



Herd Book	SP	
Birth date	2024-04-26	
Age	1.5 years	
Inbreeding	27.07%	
Birth Stat.	1	
AFL	ILP	EPI
-	-	-

1318190108 (1)

Parentage Sire Dam

DNA

Genomic

2081230006 (2)

AFL 11.1 | ILP 479 | EPI -
Lambd 2 | Lambs 2 | Weaned -

16 460DL

15 9616DJL

12 0018DL

AFL - | ILP - | EPI -
Lambd 1 | Lambs 1 | Weaned -

1318180001

AFL 12 | ILP - | EPI -
Lambd 1 | Lambs 2 | Weaned -

1318170020

1318150106

AFL - | ILP - | EPI -
Lambd 1 | Lambs 1 | Weaned -

1318190108

16 460DL

1318180001

AFL 12 | ILP - | EPI -
Lambd 1 | Lambs 2 | Weaned -

1720190052

AFL 21.2 | ILP 440 | EPI -
Lambd 4 | Lambs 5 | Weaned -

762 180238

1720170029

AFL - | ILP 300 | EPI -
Lambd 5 | Lambs 6 | Weaned -

Growth			Reproduction			
Wn. Dir.	Wean Mat.	Post-Wn.	NLW	TWW	AFL	ILP
111	89	110	98	103	109	89
46%	30%	17%	10%	32%	45%	27%



EBV Analysis 2025-10-04

Logix Merit Index	103
Growth Index	109
Reproduction Index	92

JUP BOERBOKSTOET

Winburg, Free State
0825508383
jup@vodamail.co.za

SELLER REMARKS:

LOT 213 (F)

2081240007



Kuddeboek	SP	
Geb. dtm	2024-04-21	
Oud.	1.5 jaar	
Inteling	2.37%	
Geb. Status	3	
OEL	ILP	OPI
-	-	-

JUP BOERBOKSTOET

Winburg, Free State
0825508383
jup@vodamail.co.za

1318190108 (1)
Ouerskap Vaar Moer
DNS
Genomies

1088180027 (2)
OEL 12 | ILP 282 | OPI -
Gelam 8 | Lammers 13 | Gespeen -



Groei			Reproduksie			
Spn. Dir.	Spn. Mat.	Na-Spn.	GLS	TWW	OEL	ILP
108	92	108	105	107	108	94
41%	28%	15%	8%	28%	48%	27%



EBV Analise 2025-10-04

Logix Meriete Indeks	107
Groei Indeks	107
Reproduksie Indeks	99

VERKOPER OPMERKINGS:

LOT 215 (F)

2081240022



Kuddeboek	B	
Geb. dtm	2024-04-26	
Oud.	1.5 jaar	
Inteling	2.79%	
Geb. Status	2	
OEL	ILP	OPI
-	-	-

JUP BOERBOKSTOET

Winburg, Free State
0825508383
jup@vodamail.co.za

1318190108 (1)
Ouerskap Vaar Moer
DNS
Genomies

1720180009 (1)
OEL - | ILP 330 | OPI -
Gelam 5 | Lammers 9 | Gespeen -



Groei			Reproduksie			
Spn. Dir.	Spn. Mat.	Na-Spn.	GLS	TWW	OEL	ILP
105	94	104	106	106	111	92
39%	25%	15%	7%	26%	40%	23%



EBV Analise 2025-10-04

Logix Meriete Indeks	107
Groei Indeks	104
Reproduksie Indeks	102

VERKOPER OPMERKINGS:

LOT 217 (F)

1828230030



Kuddeboek	A	
Geb. dtm	2023-05-05	
Oud.	2.5 jaar	
Inteling	2.75%	
Geb. Status	3	
OEL	ILP	OPI
19m	-	-
Gelam	1	
Lammers (Soog)	3 (0)	
Gespeen	0	

BOSVLAKTE (PTY) LTD

Bloemfontein, Free State
0764284567
trianglefarms6@gmail.com

19 0868DJL (1)
Ouerskap Vaar Moer
DNS
Genomies

1828210618 (1)
OEL - | ILP 315 | OPI 100
Gelam 3 | Lammers 6 | Gespeen 2

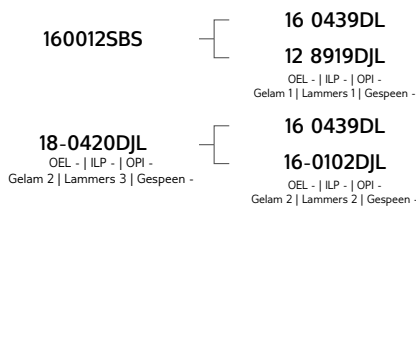

Groei			Reproduksie			
Spn. Dir.	Spn. Mat.	Na-Spn.	GLS	TWW	OEL	ILP
100	96	100	108	105	96	100
53%	27%	6%	5%	31%	45%	8%



EBV Analise 2025-10-04

Logix Meriete Indeks	103
Groei Indeks	100
Reproduksie Indeks	101

VERKOPER OPMERKINGS:

LOT 218 (F)

1828190022



• Herd Book	B
Birth date	2019-10-07
Age	6 years
Inbreeding	4.11%
Birth Stat.	2

AFL	ILP	EPI
35.3m	373d	-

Lambled	3
Lambs (Sucking)	4 (0)
Weaned	0

BOSVLAKTE (PTY) LTD

Bloemfontein, Free State
0764284567
trianglefarms6@gmail.com

1085180242 (1)

Parentage Sire Dam

DNA

Genomic

1085180224 (2)

AFL 10.8 | ILP 482 | EPI -
Lambled 4 | Lambs 5 | Weaned -

1085170171

1400150021
AFL 21.7 | ILP 314 | EPI -
Lambed 7 | Lambs 7 | Weaned -

1085150082

1085160098
AFL 31.2 | ILP 468 | EPI -
Lambled 4 | Lambs 4 | Weaned -

1085150028

1085100391
AFL - | ILP - | EPI -
Lambled 1 | Lambs 1 | Weaned -

1400120117

776 HJ0011
AFL 30.7 | ILP 526 | EPI -
Lambled 5 | Lambs 8 | Weaned -

1085130012

1400140018
AFL 22.4 | ILP 527 | EPI -
Lambled 4 | Lambs 4 | Weaned -

Growth			Reproduction			
Wn. Dir.	Wean Mat.	Post-Wn.	NLW	TWW	AFL	ILP
98	107	98	107	105	106	101
24%	18%	7%	5%	17%	30%	16%



EBV Analysis 2025-10-04

Logix Merit Index	106
Growth Index	99
Reproduction Index	110

SELLER REMARKS: Ramlam 25-084

LOT 219 (F)

1889230007



• Herd Book	A
Birth date	2023-04-12
Age	2.5 years
Inbreeding	2.79%
Birth Stat.	2

AFL	ILP	EPI
16.3m	245d	-

Lambled	2
Lambs (Sucking)	5 (0)
Weaned	0

KAMEELDORING BOERBOKSTOET

Kimberley, Free State
0722291952
kameeldoringboerbokstoet@gmail.com

762 220911 (1)

Parentage Sire Dam

DNA

Genomic

1889180910 (1)

AFL - | ILP 610 | EPI -
Lambled 2 | Lambs 5 | Weaned -

762 200652

762 201056
AFL 22.6 | ILP 219 | EPI -
Lambed 2 | Lambs 3 | Weaned -

762 190064

762 180126
AFL 18.2 | ILP 375 | EPI 102
Lambled 5 | Lambs 11 | Weaned 4

762 191002

762 190182
AFL 19 | ILP 295 | EPI -
Lambed 2 | Lambs 5 | Weaned -

Growth			Reproduction			
Wn. Dir.	Wean Mat.	Post-Wn.	NLW	TWW	AFL	ILP
93	88	95	94	89	92	104
23%	20%	13%	10%	19%	43%	20%



EBV Analysis 2025-10-04

Logix Merit Index	88
Growth Index	93
Reproduction Index	88

SELLER REMARKS: Ramlam 1889-25-05

LOT 220 (F)

1889220018



• Herd Book	A
Birth date	2022-05-20
Age	3.4 years
Inbreeding	2.59%
Birth Stat.	1

AFL	ILP	EPI
15.4m	302d	96

Lambled	3
Lambs (Sucking)	5 (0)
Weaned	1

KAMEELDORING BOERBOKSTOET

Kimberley, Free State
0722291952
kameeldoringboerbokstoet@gmail.com

970 180010 (2)

Parentage Sire Dam

DNA

Genomic

1889160033 (1)

AFL - | ILP 269 | EPI -
Lambled 4 | Lambs 5 | Weaned -

HOK 160077

970 140121
AFL 11 | ILP 1009 | EPI -
Lambed 2 | Lambs 4 | Weaned -

DL 14-0233

LBS 100081
AFL 38.8 | ILP 443 | EPI -
Lambled 4 | Lambs 9 | Weaned -

554 120051

554 130072
AFL 16 | ILP 502 | EPI -
Lambed 2 | Lambs 4 | Weaned -

Growth			Reproduction			
Wn. Dir.	Wean Mat.	Post-Wn.	NLW	TWW	AFL	ILP
87	93	93	109	98	102	89
40%	41%	8%	5%	32%	51%	30%



EBV Analysis 2025-10-04

Logix Merit Index	96
Growth Index	90
Reproduction Index	98

SELLER REMARKS: Ooillammers 1889-25-54 + 1889-25-53

LOT 221 (F)

1889240057



Kuddeboek	B	
Geb. dtm	2024-09-06	
Oud.	1.1 jaar	
Inteling	3.02%	
Geb. Status	2	
OEL	ILP	OPI
-	-	-

KAMEELDORING BOERBOKSTOET

Kimberley, Free State
0722291952
kameeldoringboerbokstoet@gmail.com

1318210028 (2)
Ouerskap Vaar Moer
DNS
Genomies
1889220004 (3)
OEL 16.5 ILP 310 OPI 101
Gelam 3 Lammers 6 Gespeen 2

1318190108	16 460DL
1318180001	OEL 12 ILP - OPI -
Gelam 1 Lammers 2 Gespeen -	
1318190030	1318170020
OEL - ILP - OPI -	
Gelam 1 Lammers 3 Gespeen -	
1889206213	762 170129
	762 170089
	OEL 37.8 ILP - OPI -
	Gelam 1 Lammers 1 Gespeen -
1889200010	776 180058
OEL 19.3 ILP 369 OPI 100	
Gelam 4 Lammers 10 Gespeen 2	
	1889160016
	OEL - ILP 437 OPI -
	Gelam 3 Lammers 5 Gespeen -

Groei			Reproduksie			
Spn. Dir.	Spn. Mat.	Na-Spn.	GLS	TWW	OEL	ILP
105	102	103	101	104	106	99
32%	29%	10%	8%	25%	33%	18%



EBV Analise 2025-10-04

Logix Meriete Indeks	105
Groei Indeks	104
Reproduksie Indeks	103

VERKOPER OPMERKINGS:

LOT 223 (F)

1054240010



Kuddeboek	SP	
Geb. dtm	2024-05-23	
Oud.	1.4 jaar	
Inteling	2.63%	
Geb. Status	1	
OEL	ILP	OPI
-	-	-

A.G.S. VAN ZYL

Hoopstad, Free State
soetdorings.albert@gmail.com

1384210012 (2)
Ouerskap Vaar Moer
DNS
Genomies
1054220027 (1)
OEL 14.3 ILP 273 OPI 95
Gelam 3 Lammers 5 Gespeen 2

1384190109	1384160305
1384180036	OEL - ILP 486 OPI -
Gelam 2 Lammers 2 Gespeen -	
1384200017	1658180027
OEL 13.7 ILP 229 OPI -	
Gelam 2 Lammers 3 Gespeen -	
1054200028	1384180050
	OEL - ILP 1426 OPI -
	Gelam 2 Lammers 3 Gespeen -
	762 180289
	1054180007
	OEL 21.7 ILP 1359 OPI -
	Gelam 2 Lammers 4 Gespeen -
	1450160066
1054180053	1054120051
OEL 55.8 ILP - OPI -	
Gelam 1 Lammers 1 Gespeen -	
	Gelam 1 Lammers 1 Gespeen -

Groei			Reproduksie			
Spn. Dir.	Spn. Mat.	Na-Spn.	GLS	TWW	OEL	ILP
94	100	96	102	98	103	104
19%	19%	5%	5%	16%	21%	14%



EBV Analise 2025-10-04

Logix Meriete Indeks	99
Groei Indeks	95
Reproduksie Indeks	103

VERKOPER OPMERKINGS: Geloop by ram 1673.23.0173s

LOT 224 (F)

1054240002



Kuddeboek	SP	
Geb. dtm	2024-04-13	
Oud.	1.5 jaar	
Inteling	2.63%	
Geb. Status	3	
OEL	ILP	OPI
-	-	-

A.G.S. VAN ZYL

Hoopstad, Free State
soetdorings.albert@gmail.com

1384210012 (2)
Ouerskap Vaar Moer
DNS
Genomies
1054190018 (2)
OEL 34.3 ILP 350 OPI -
Gelam 3 Lammers 7 Gespeen -

1384190109	1384160305
1384180036	OEL - ILP 486 OPI -
Gelam 2 Lammers 2 Gespeen -	
1384200017	1658180027
OEL 13.7 ILP 229 OPI -	
Gelam 2 Lammers 3 Gespeen -	
1450170067	1384180050
	OEL - ILP 1426 OPI -
	Gelam 2 Lammers 3 Gespeen -
	762 150150
	1450130020
	OEL - ILP 226 OPI -
	Gelam 3 Lammers 4 Gespeen -
	762 150014
1054180005	1054130067
OEL 15.8 ILP 889 OPI -	
Gelam 3 Lammers 5 Gespeen -	
	OEL 53.8 ILP 258 OPI -
	Gelam 2 Lammers 3 Gespeen -

Groei			Reproduksie			
Spn. Dir.	Spn. Mat.	Na-Spn.	GLS	TWW	OEL	ILP
92	101	94	107	101	101	103
11%	9%	5%	5%	9%	22%	13%



EBV Analise 2025-10-04

Logix Meriete Indeks	101
Groei Indeks	93
Reproduksie Indeks	106

VERKOPER OPMERKINGS: Met n ram en ooilam gebore 20/08/2025 -sVader 1673.23.0173

LOT 225 (F)

776 240137



Herd Book	SP	
Birth date	2024-07-15	
Age	1.2 years	
Inbreeding	3.75%	
Birth Stat.	1	
AFL	ILP	EPI
-	-	-

NICO BOTHA BOERBOKSTOET

Britstown, Northern Cape
0827859343
loudinebotha@yahoo.com

776 230172 (5)
Parentage Sire Dam
DNA
Genomic

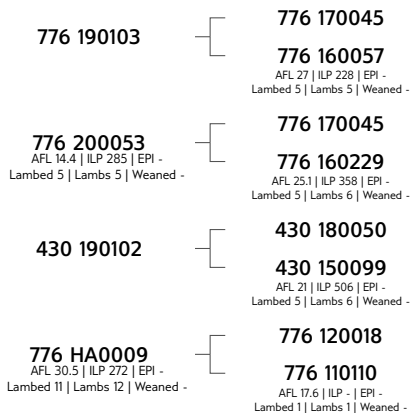

Growth			Reproduction			
Wn. Dir.	Wean Mat.	Post-Wn.	NLW	TWW	AFL	ILP
111	95	110	104	108	109	105
43%	26%	12%	7%	28%	31%	18%



EBV Analysis 2025-10-04

Logix Merit Index	110
Growth Index	110
Reproduction Index	105

SELLER REMARKS:

LOT 226 (F)

776 240266



Herd Book	SP	
Birth date	2024-10-28	
Age	12 months	
Inbreeding	2.74%	
Birth Stat.	3	
AFL	ILP	EPI
-	-	-

NICO BOTHA BOERBOKSTOET

Britstown, Northern Cape
0827859343
loudinebotha@yahoo.com

1673230130 (1)
Parentage Sire Dam
DNA
Genomic

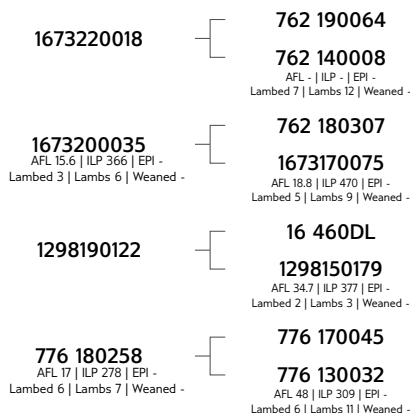

Growth			Reproduction			
Wn. Dir.	Wean Mat.	Post-Wn.	NLW	TWW	AFL	ILP
100	98	100	92	94	85	104
27%	22%	16%	11%	21%	32%	18%



EBV Analysis 2025-10-04

Logix Merit Index	92
Growth Index	100
Reproduction Index	91

SELLER REMARKS:

LOT 227 (F)

776 240149



Herd Book	SP	
Birth date	2024-07-15	
Age	1.2 years	
Inbreeding	10.88%	
Birth Stat.	2	
AFL	ILP	EPI
-	-	-

NICO BOTHA BOERBOKSTOET

Britstown, Northern Cape
0827859343
loudinebotha@yahoo.com

776 230172 (5)
Parentage Sire Dam
DNA
Genomic

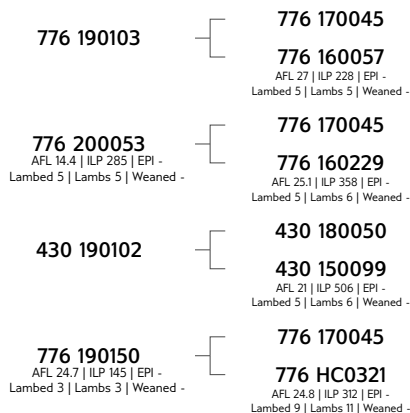

Growth			Reproduction			
Wn. Dir.	Wean Mat.	Post-Wn.	NLW	TWW	AFL	ILP
111	92	110	102	106	108	108
44%	27%	13%	8%	29%	34%	18%



EBV Analysis 2025-10-04

Logix Merit Index	108
Growth Index	109
Reproduction Index	103

SELLER REMARKS:

LOT 228 (F)

776 210286



. Kuddeboek	SP	
Geb. dtm	2021-06-13	
Oud.	4.3 jaar	
Inteling	16.68%	
Geb. Status	2	
OEL	ILP	OPI
18.6m	-	-
Gelam	1	
Lammers (Soog)	1 (0)	
Gespeen	0	

NICO BOTHA BOERBOKSTOET

Britstown, Northern Cape
0827859343
loudinebotha@yahoo.com

776 180226 (1)

Ouerskap	Vaar	Moer
DNS		
Genomies		

776 170045	776 150303
776 NZ0031 OEL 47.3 ILP 468 OPI - Gelam 6 Lammers 9 Gespeen -	776 MW0053 OEL 9.1 ILP 425 OPI - Gelam 7 Lammers 10 Gespeen -
776 170045	776 HJ0025
776 190147 (3) OEL - ILP 292 OPI - Gelam 2 Lammers 2 Gespeen -	776 DM0040 OEL 21.5 ILP 582 OPI - Gelam 2 Lammers 2 Gespeen -
776 130032 OEL 48 ILP 309 OPI - Gelam 6 Lammers 11 Gespeen -	776 150303
	776 MW0053 OEL 9.1 ILP 425 OPI - Gelam 7 Lammers 10 Gespeen -
	1162100060
	776 BK0332 OEL 20.9 ILP 429 OPI - Gelam 5 Lammers 10 Gespeen -

Groei			Reproduksie			
Spn. Dir.	Spn. Mat.	Na-Spn.	GLS	TWW	OEL	ILP
92	86	92	103	94	106	94
46%	36%	20%	13%	35%	41%	24%



EBV Analise 2025-10-04

Logix Meriete Indeks	94
Groei Indeks	89
Reproduksie Indeks	94

VERKOPER OPMERKINGS:

LOT 230 (F)

2053230047



. Kuddeboek	A	
Geb. dtm	2023-05-16	
Oud.	2.4 jaar	
Inteling	2.88%	
Geb. Status	1	
OEL	ILP	OPI
17.1m	273d	-
Gelam	2	
Lammers (Soog)	4 (1)	
Gespeen	0	

WIANKO BOERBOKSTOET

Thabazimbi, Limpopo
0832355500
jakkalscombrinck@gmail.com

1054210029 (3)

Ouerskap	Vaar	Moer
DNS		
Genomies		

1054200003	1450160053
1054200009 OEL 19.2 ILP - OPI - Gelam 1 Lammers 2 Gespeen -	1054180016 OEL 12 ILP 235 OPI - Gelam 3 Lammers 3 Gespeen -
2053190008 (1) OEL - ILP 690 OPI - Gelam 3 Lammers 4 Gespeen -	1450180092
	1054170031 OEL 36 ILP - OPI - Gelam 1 Lammers 1 Gespeen -

Groei			Reproduksie			
Spn. Dir.	Spn. Mat.	Na-Spn.	GLS	TWW	OEL	ILP
95	103	96	104	101	99	104
9%	8%	5%	5%	7%	37%	15%



EBV Analise 2025-10-04

Logix Meriete Indeks	101
Groei Indeks	96
Reproduksie Indeks	105

VERKOPER OPMERKINGS: Ooi met oilam van 'n Rolexseun

LOT 231 (F)

872 170066



. Kuddeboek	A	
Geb. dtm	2017-01-01	
Oud.	8.8 jaar	
Inteling	2.25%	
Geb. Status	1	
OEL	ILP	OPI
74.4m	602d	-
Gelam	2	
Lammers (Soog)	3 (0)	
Gespeen	0	

WIANKO BOERBOKSTOET

Thabazimbi, Limpopo
0832355500
jakkalscombrinck@gmail.com

116 140259 (1)

Ouerskap	Vaar	Moer
DNS		
Genomies		

762 090276	970 050207
116 130088 OEL - ILP - OPI - Gelam 1 Lammers 1 Gespeen -	LM 060102 OEL 39.4 ILP 456 OPI 100 Gelam 4 Lammers 7 Gespeen 1
872 140172 (1) OEL - ILP - OPI - Gelam 1 Lammers 1 Gespeen -	

Groei			Reproduksie			
Spn. Dir.	Spn. Mat.	Na-Spn.	GLS	TWW	OEL	ILP
95	105	94	104	101	95	102
18%	17%	6%	8%	15%	30%	15%



EBV Analise 2025-10-04

Logix Meriete Indeks	100
Groei Indeks	94
Reproduksie Indeks	104

VERKOPER OPMERKINGS: Ooi met ram en oilam van Rolexseun

LOT 233 (F)

23 0061



Herd Book	SP	
Birth date	2023-07-17	
Age	2.2 years	
Inbreeding	2.54%	
Birth Stat.	1	
AFL	ILP	EPI
-	-	-

CONRADIE STOET
locon@mweb.com.na

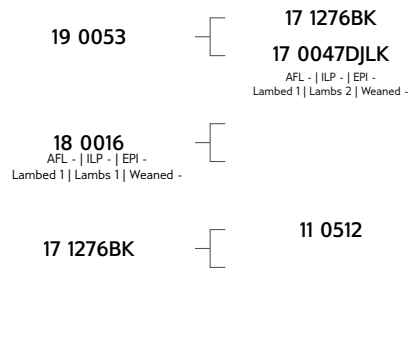
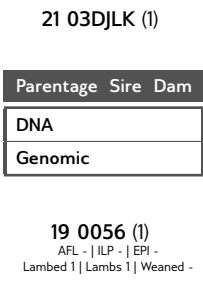

Growth			Reproduction			
Wn. Dir.	Wean Mat.	Post-Wn.	NLW	TWW	AFL	ILP
100	92	102	102	98	101	97
5%	5%	5%	5%	-%	5%	5%



EBV Analysis 2025-10-04

Logix Merit Index	99
Growth Index	100
Reproduction Index	95

SELLER REMARKS: Ram Lam 25-29

LOT 234 (F)

23 0028



Herd Book	SP	
Birth date	2023-07-07	
Age	2.3 years	
Inbreeding	%	
Birth Stat.	1	
AFL	ILP	EPI
-	-	-

CONRADIE STOET
locon@mweb.com.na

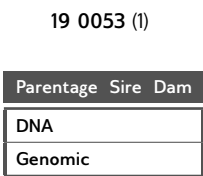

Growth			Reproduction			
Wn. Dir.	Wean Mat.	Post-Wn.	NLW	TWW	AFL	ILP
-	-	-	-	-	-	-
-%	-%	-%	-%	-%	-%	-%



EBV Analysis

Logix Merit Index	-
Growth Index	-
Reproduction Index	-

SELLER REMARKS: Ewe Lam 25-24

LOT 235 (F)

23 116

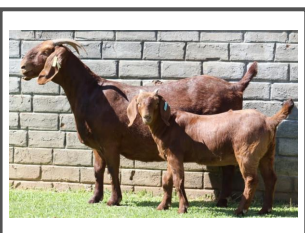

Herd Book	SP	
Birth date	2023-10-13	
Age	2 years	
Inbreeding	2.54%	
Birth Stat.	1	
AFL	ILP	EPI
-	-	-

CONRADIE STOET
locon@mweb.com.na

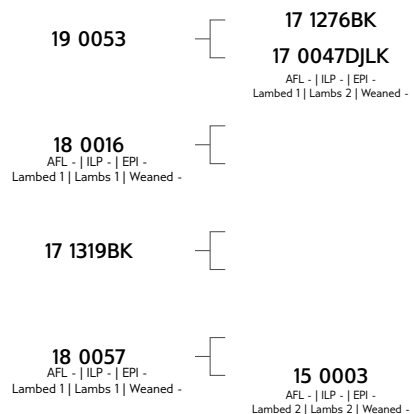
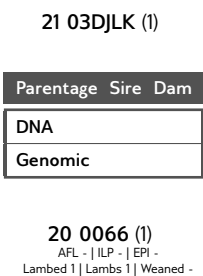

Growth			Reproduction			
Wn. Dir.	Wean Mat.	Post-Wn.	NLW	TWW	AFL	ILP
-	-	-	-	-	-	-
-%	-%	-%	-%	-%	-%	-%



EBV Analysis 2025-10-04

Logix Merit Index	-
Growth Index	-
Reproduction Index	-

SELLER REMARKS: Ewe Lam 25-28

LOT 236 (F)

1766230074



Kuddeboek	A	
Geb. dtm	2023-05-15	
Oud.	2.4 jaar	
Inteling	2.85%	
Geb. Status	1	
OEL	ILP	OPI
-	-	-

1658190018 (2)

Ouerskap Vaar Moer

DNS

Genomies

1766200015 (1)

OEL - | ILP - | OPI -
Gelam 1 | Lammers 1 | Gespeen -

770 170258

1658120073
OEL - | ILP 897 | OPI -
Gelam 2 | Lammers 2 | Gespeen -

Groei			Reproduksie			
Spn. Dir.	Spn. Mat.	Na-Spn.	GLS	TWW	OEL	ILP
93	103	93	108	102	99	103
5%	5%	5%	5%	2%	40%	7%



EBV Analise 2025-10-04

Logix Meriete Indeks **102**

Groei Indeks **94**

Reproduksie Indeks **107**

VERKOPER OPMERKINGS:

LOT 237 (F)

KR83220402



Kuddeboek	B	
Geb. dtm	2022-04-24	
Oud.	3.5 jaar	
Inteling	2.05%	
Geb. Status	2	
OEL	ILP	OPI
-	-	-

KR83200249 (1)

Ouerskap Vaar Moer

DNS

Genomies

KR83200188 (2)

OEL - | ILP - | OPI -
Gelam 1 | Lammers 1 | Gespeen -

Groei			Reproduksie			
Spn. Dir.	Spn. Mat.	Na-Spn.	GLS	TWW	OEL	ILP
100	93	102	102	99	101	97
5%	7%	5%	5%	5%	10%	5%



EBV Analise 2025-10-04

Logix Meriete Indeks **100**

Groei Indeks **100**

Reproduksie Indeks **95**

VERKOPER OPMERKINGS:

LOT 238 (F)

KR83220410



Kuddeboek	B	
Geb. dtm	2022-04-20	
Oud.	3.5 jaar	
Inteling	2.05%	
Geb. Status	1	
OEL	ILP	OPI
-	-	-

KR83200249 (1)

Ouerskap Vaar Moer

DNS

Genomies

KR83180022 (1)

OEL - | ILP 221 | OPI -
Gelam 3 | Lammers 3 | Gespeen -

Groei			Reproduksie			
Spn. Dir.	Spn. Mat.	Na-Spn.	GLS	TWW	OEL	ILP
100	93	102	102	99	110	92
5%	7%	5%	5%	5%	12%	5%



EBV Analise 2025-10-04

Logix Meriete Indeks **102**

Groei Indeks **100**

Reproduksie Indeks **97**

VERKOPER OPMERKINGS:



ANIMAL, OWNER AND PEDIGREE INFORMATION

LOT 1 (F)

SUPER-SHEEP BREEDER

Pretoria, Gauteng
082 123 4680
lambchops@gmail.com

ABC 220001

Herd Book	SP
Birth date	2022-06-15
Age	1.3 jaar
Inbreeding	6.63%
Birth Stat.	3
AFL	12.4m
ILP	-
EPI	100
Lambled	1
Lambs	2
Weaned	0

ABC 160020

ABC 190216 (2)

ABC 170012 (3)

SKP 140197

SKP 110036

SKP 120001

SKP 130164

SHP 130073

SHP 130102

SHP 130064

SPR 140018

1. Lot Number & sex (mixed lots)
2. GT - animal is genomically tested
3. Animal's identification number
4. Animal's photo (or owner's logo)
5. Breed's logo
6. Animal's information
 - Herd book section
 - Birth date
 - Animal's age
 - Animal's inbreeding percentage
 - Birth status
7. Parentage Verification - a green tick (✓) indicates that the sire and/or dam has been verified via microsatellite (DNA) and/or Genomic testing
8. Owner's logo
9. QR code that links to animal's information on SASmallStock.co.za
10. Additional information (Ewes)
 - Age at first lambing, Interlambing Period, and Ewe Production Index
 - Number of times lambled, lambs born and lambs weaned
11. Additional information (Rams)
 - Number of progeny in the herd, total progeny and number of herds used
12. Owner's most recent Elite Award
13. Owner's information
14. Dam-line information
 - Age at First Lambing, Interlambing Period, and Ewe Production Index
 - Number of times lambled, lambs born and lambs weaned
15. Four (4) generation pedigree

EXPLANATION OF BREEDING VALUES AND SELECTION VALUES FORBOER GOAT

Traits	Description/Measurement	Goal	General Guidelines					
			76	88	100	112	124	
Indices	1 Logix Merit Index	Total Merit Index	Balanced, profitable animals	Loss				Profit
	2 Growth Index	Direct and maternal growth potential	Adequate growth	Light			*	Heavy
	3 Reproduction Index	Overall ewe fertility	Fertile ewes	Poor				Good
Growth	6 Weaning Weight Direct	Wean weight (lamb's ability)	Heavy weaner lambs	Light				Heavy
	7 Weaning Weight Maternal	Wean weight (ewe's ability)	Good mothering ability	Poor			*	Good
	8 Post-Wean Direct	Post-wean weight (lamb's ability)	Adequate post-wean growth	Light			*	Heavy
Fertility	9 Number of Lambs Weaned	Multiples at birth and good survival	Large number of lambs weaned	Few				Many
	10 Total Weight Weaned	Good survival and heavy weights	Heavy lambs weaned	Light				Heavy
	11 Age at First Lambing	Early sexual maturity	Fertile young ewes	Late				Early
	12 Interlambing Period	Early pregnancy in season	Fertile ewes	Long				Short

* Determined by own selection goal

INTERPRETATION OF BREEDING VALUE INDICES

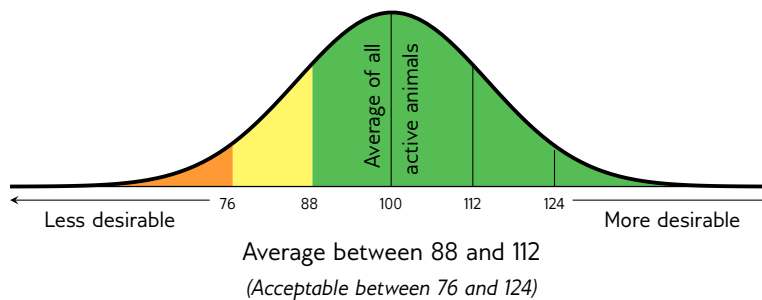



SELECTION INDICES FOR BOER GOAT

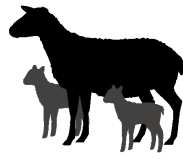

1 L♀GIX Merit Index

A total merit index for the breed for selection of balanced, profitable animals in both growth and reproduction.

2 Growth Index

Selection for:

- Fast growth potential
- Good maternal ability
- Heavy lambs at weaning
- Early market-readiness

Total Weight Weaned (10)

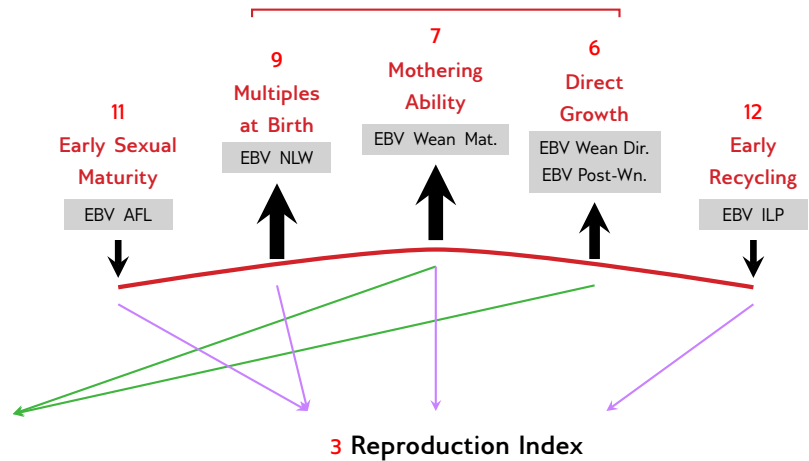

3 Reproduction Index

Selection for:

- Early sexual maturity
- Regular pregnancies
- Multiples at birth
- Good mothering ability
- Heavy lambs at weaning

GENETIC VALUES - BUILDING BLOCKS

Growth			Reproduction			
Wn. Dir.	Wean Mat.	Post-Wn.	NLW	TWW	AFL	ILP
108	99	102	115	102	134	110
64%	45%	51%	52%	45%	36%	40%
6	7	8	9	10	11	12

The Logix Selection Indices are compiled of specific genetic building blocks, as indicated in the selection index descriptions above. These genetic building blocks are indicated in the catalogue by their Breeding Value indices and accuracies.



EXPLANATION OF CATALOGUE ABBREVIATIONS		VERDUIDELIKING VAN KATALOGUS AFKORTINGS	
Lot Number	LOT	LOT	Lot Nommer
Animal sex: M - Male, F - Female	M / F	M / V	Dier geslag: M - Manlik, V - Vroulik
Estimated breeding value	EBV	EBV	Beraamde teelwaarde
Animal identification number	ID	ID	Dier se identifikasie nommer
Herd Book Section (SEC)	Herd Book	Kuddeboek	Kuddeboek Afdeling (SEC)
SEC: Pending Registration	PEN	PEN	SEC: Wag vir Registrasie
SEC: Not for Registration	NFR	NFR	SEC: Nie vir Registrasie
SEC: Foundation Generation	FO	FO	SEC: Fondasie Generasie
SEC: Appendix A	A	A	SEC: Aanhangsel A
SEC: Appendix B	B	B	SEC: Aanhangsel B
SEC: Studbook Proper, a registered animal	SP	SP	SEC: Studbook Proper, 'n geregistreerde dier
Age in years	AGE	OUD.	Ouderdom in jaar
Animal is a singleton, Twin, Triplet etc.	Birth Stat.	Geb. Status	Dier is n enkeling, tweeling, drieling esv.
Age at First Lambing	AFL	OEL	Ouderdom met Eerst Lamming
Inter-Lambing Period	ILP	ILP	Interlam Periode
Ewe Production Index	EPI	OPI	Ooi Produksie Indeks
Number of times lambed	Lambed	Gelam	Aantal keer gelam
Number of lambs born	Lambs	Lammers	Aantal lammers gebore
Number of lambs weaned	Weaned	Gespeen	Aantal lammers gespeen
Parentage verification	Parentage	Ouerskap	Ouerskap verifikasie
Microsatellite parentage verification	DNA	DNS	Mikrosateliet ouerskap verifikasie
Microsatellite parentage verification	DNA	DNS	Mikrosateliet ouerskap verifikasie
Genomic Testing via SNPs	Genomic	Genomies	Genetiese toetsing dmv SNPs
Genomically Tested	GT	GT	Genomies Getoets
Logix Merit Index	LMI	LMI	Logix Meriete Indeks
Growth Index	GI	GI	Groei Indeks
Reproduction Index	RI	RI	Reproduksie Indeks
Wean Direct breeding value	Wean Dir.	Spn. Dir.	Speen Direk teelwaarde
Wean Maternal breeding value	Wean Mat.	SPn. Mat.	Speen Maternaal teelwaarde
Post-Wean breeding value	Post-Wn.	Na-pn.	Na-Speen teelwaarde
Number of Lambs Weaned breeding value	NLW	GLS	Getal Lammers Gespeen teelwaarde
Total Weight Weaned breeding value	TWW	TWW	Totale Gewig Gespeen teelwaarde

PLAAS VEILINGS

**181HA KORING- &
WEIDINGSPLAAS**
PORTERVILLE, WES KAAP
VEILING: 18 NOVEMBER 2025



JAN OBERHOLZER
083 306 0805

**630HA WEIDING &
RIVIERFRONT PLAAS**
ROUXVILLE, VS
TER PERSEEL VEILING: 7 NOV 2025



MARIO CANNATA
083 987 1262

**5216HA VEEPLAAS,
WILDSPLAAS & VOERKRAAL**
DUNDEE, KZN
VEILING: 18 FEBRUARIE 2026

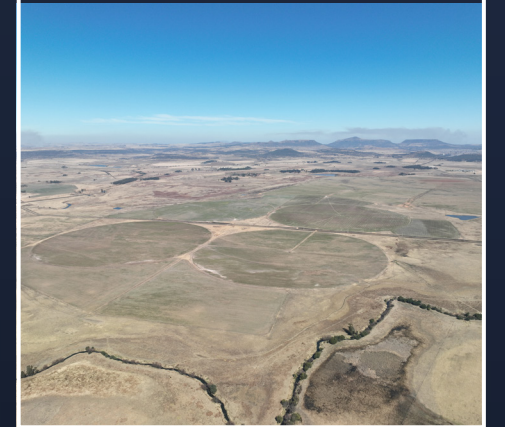

KOBUS GREEFF
072 102 6669



DIE BESTE BOD

+27 072 118 7509 | eiendomme@vleissentraal.co.za | andreas@vleissentraal.co.za
www.vleissentraaleiendomme.co.za



Volg ons op Facebook: [Vleissentraaleiendomme](https://www.facebook.com/vleissentraaleiendomme)



EIENDOMME - PROPERTIES



SKANDEER EN SIEN NOG MEER
PLASE LANDWYD BESKIKBAAR

PLASE TE KOOP FARMS FOR SALE



Specialiste
in die veld van landbou
eiendom verkope

CHRIS TROSKIE
+27 72 709 7974

ANDREAS GREEFF
+27 72 118 7509



SKANDEER EN SIEN PLASE
LANDWYD BESKIKBAAR



EIENDOMME - PROPERTIES



Volg ons op Facebook:
Vleissentraaleiendomme

www.vleissentraaleiendomme.co.za



VLEISSENTRAAL PORT ELIZABETH | KAAP

H/v 28^{ste} laan & Buffelsfontein, Port Elizabeth 6001 | Posbus 6126, Walmer 6065
Tel: 041 001 0122 | www.vleissentraal.co.za

Besturende Direkteur (Port Elizabeth) : Chris Troskie 072 709 7974

Uitvoerende Direkteur (Aliwal-Noord):
Mario Kruger 060 522 3906

Bestuurder Noord-Kaap & Afslaer (Colesberg):
André van Zyl 084 587 7660

Bestuurder Kaap & Stoorlamkoördineerder (Mosselbaai):
Willem Botha 072 868 4087

Speenkalkkoördineerder / Bemarker (Oos-Kaap):
Frits Marx 081 049 5829

Finansiële Bestuurder: Albert Gouws 063 681 7556 | **Bemakingsbestuurder:** Dirk Odendaal 072 493 9989
Veilingkoördineerders: Hendrik de Kock 083 306 8402 | Philip Lottering 063 253 3422

BEMARKERS : VLEISSENTRAAL PORT ELIZABETH

Barkly-Oos: Rupert Potgieter 082 418 8118 | **Milton Green** 083 500 9695 | **DB Nel** 079 040 6517
Beaufort-Wes: Wilmar Pienaar 083 445 8100
Cradock: Johan Swart 081 335 6714
Jansenville: Nappie Erasmus 082 897 8791
Molteno | Burgersdorp | Sterkstroom | Dordrecht: Calvin de Klerk 082 498 5745
Phillipstown: Rassie Smith 084 500 0149
Strydenburg | De Aar: Allan Buchanan-Clarke 084 233 1781

Bethulie: Hendré Calitz 071 876 8410
Graaff-Reinet: Phillip Piek 083 309 4144
Middelburg: Coert Vorster 072 211 5600

Burgersdorp: Pieter van Niekerk 081 043 0932
Hanover: Willem Liebenberg 082 376 6866
Molteno: Jannie van Straaten 082 891 7172
Orania: Johan Swanepoel 084 626 8510
Steynsburg: Jacques Louw 083 275 7446
Zastron: Blaine Dormehl 081 889 9486

BEMARKERS : VLEISSENTRAAL KAAP

Worcester: Bartel Schutte 082 413 1285
Bredasdorp / Caledon / Swellendam / Riversdal: Pierre Erasmus 084 776 2507
Upington: Clement Penny 084 580 4707 | Christia Scholtz 079 541 5843 | Peter Scholtz 076 306 3812 | Riaan Liebenberg 083 383 7791 | Chris Hendriks 083 4490 852
Stiaan von Weiligh 082 844 6604



LEWENDEHAWE • WILD • LOSGOED • EIENDOM

LIVESTOCK • GAME • MOVABLE ASSETS • PROPERTY