NG KERK Aliwal-Noord

Wild & Wyn Veiling

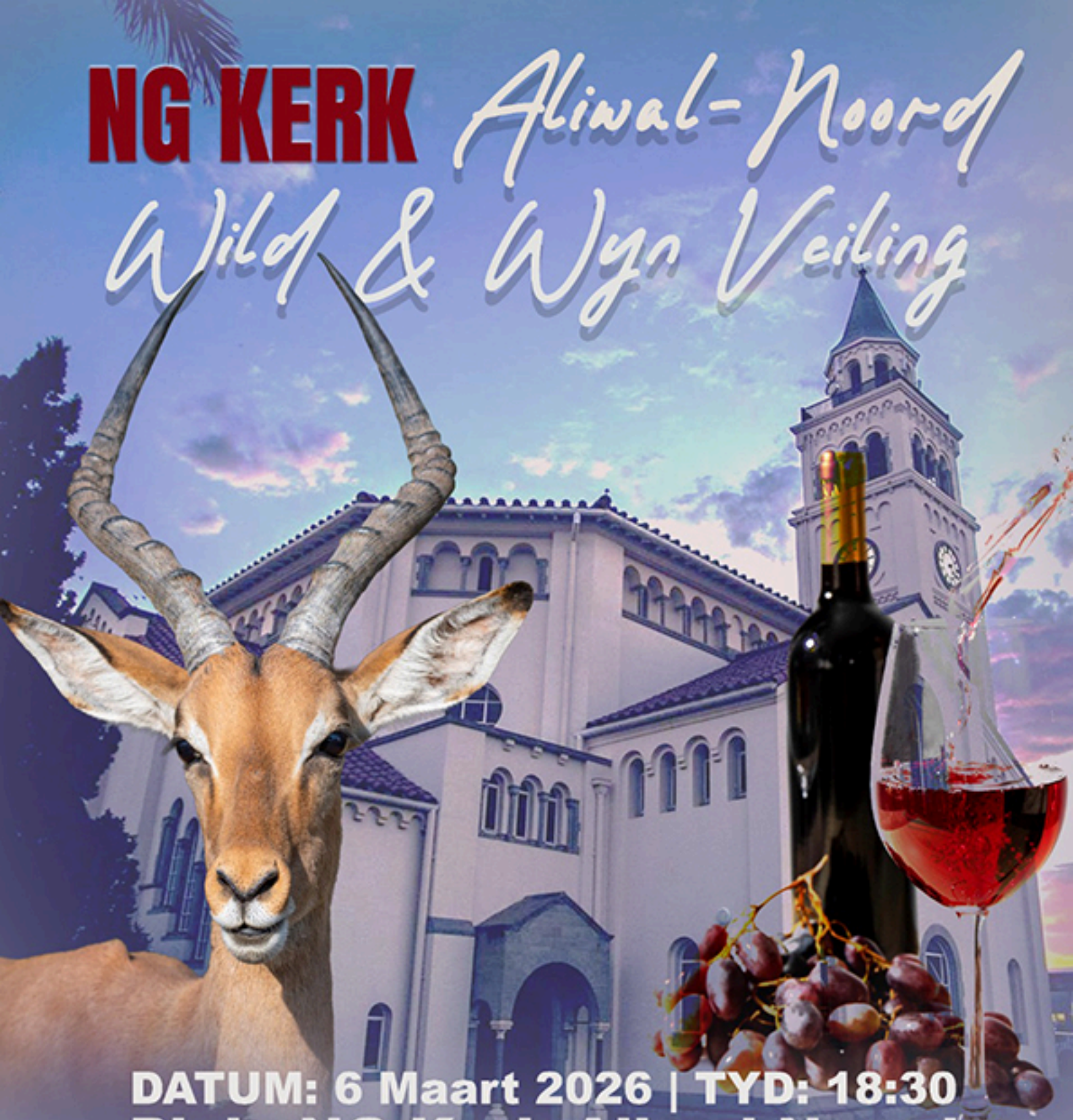

DATUM: 6 Maart 2026 | TYD: 18:30

Plek: NG Kerk Aliwal-Noord

Steakete na die veiling: R150 pp

Vir tafelbesprekings kontak Gilbert Pretorius

MEERKAT ONLINE AUCTIONS

AFSLAER André van Zyl 084 587 7660

Navrae: Gilbert Pretorius 082 061 1457 | Mario Kruger 060 522 3906

VLEISSENTRAAL PORT ELIZABETH 041 001 0122

PORT ELIZABETH@VLEISSENTRAAL.CO.ZA

Terme en voorwaardes geld

VLEISSENTRAAL PORT ELIZABETH

RULES OF AUCTION IN RESPECT OF THE SALE
VLEISSENTRAAL KAAP (EDMS) BPK (2020/740323/07)

*(As Auction House hereinafter referred to as the "**Auctioneer**", and the person conducting the auction referred to as the "**auctioneer**")*

1. The Sale by auction is subject to a reserve price, unless specifically stated to the contrary by the auctioneer.
2. The seller (owner) and/or his/her representative and/or his/her agent and/or the auctioneer may not bid on any of the seller / owner's goods sold by auction unless it has been specifically advertised or announced from the podium that the auctioneer or seller (owner) or the respective agents or representatives reserve the right to do so.
3. This *Rules Of Auction* comply with Section 45 of the Act and the Regulations of the Act and Section 45(2) of the Consumer Protection Act, Act 68 of 2008 ("the Act") read as follows:

"Auctions:

3.(1) In this section, "auction" includes a sale in execution of or pursuant to a court order, to the extent that the order contemplates that the sale is to be conducted by an auction.

(2) When goods are put up for sale by auction in lots, each lot is, unless there is evidence to the contrary, regarded to be the subject of a separate transaction.

(3) A sale by auction is complete when the auctioneer announces its completion by the fall of the hammer, or in any other customary manner, and until that announcement is made, a bid may be retracted.

(4) Notice must be given in advance that a sale by auction is subject to –

(a) a reserve or upset price; or

(b) a right to bid by or on behalf of the owner or auctioneer, in which case the owner or auctioneer, or any other person on behalf of the owner or auctioneer, as the case may be, may bid at the auction.

(5) Unless notice is given in advance that a sale by auction is subject to a right to bid by or on behalf of the owner or auctioneer –

(a) the owner or auctioneer must not bid or employ any person to bid at the sale;

(b) the auctioneer must not knowingly accept any bid from a person contemplated in paragraph (a); and

(c) the consumer may approach a court to declare the transaction fraudulent, if this subsection has been violated.

(6) The Minister may prescribe requirements to be complied with by an auctioneer, or different categories of auctioneer, in respect of –

(a) the conduct of an auction;

(b) the records to be maintained with respect to property placed for auction; and

(c) the sale of any property by auction.

4. The auctioneer will during the auction announce the reason for the auction unless the reason is the normal and voluntary disposal by the owner.
5. The auction will commence at the published time and will not be delayed allowing any specific person or more persons to take part in the auction.
6. All goods and livestock (hereinafter referred to as the "assets") are sold by the Auctioneer as agent on behalf of the Seller, who hereby authorizes the Auctioneer to collect the purchase price from the Buyer and the seller do hereby cedes to the Auctioneer all the seller's rights, title and interest in and to its claim for payment of the purchase price against the purchaser which session the Auctioneer do hereby accepts.
7. The purchase price excludes VAT and VAT must be added to the purchase price and paid by the Buyer, unless specifically stipulated otherwise by the auctioneer.
8. The breakdown of advertising costs, if any, will be attached as an annexure to this *Rules Of Auction*. Additional costs may be added and if so it will be computed in terms of an agreement and/or invoice issued by the supplier or the Auctioneer.
9. If any other Special Conditions apply to this sale, other than the general *Rules Of Auction*, it will be attached as an annexure to this Rules Of Auction.
10. All assets, other than catalogue animals, shall, immediately after the bid has been knocked down and accepted by the Seller or the Auctioneer, be deemed to have been delivered to the Buyer. Notwithstanding delivery, the Buyer shall not be entitled to remove any purchased assets unless the total amount reflected on the Auctioneer's invoice in respect of such assets has been paid in full.
11. Notwithstanding delivery, ownership of the purchased assets will not pass to the Buyer until the full purchase price plus interest, if any, is paid.
12. Subject to any reserve price placed on any of the assets by the Seller, and the provisions of clause 13 and 14 below, the Buyer at any sale shall be the highest bidder indicated by the auctioneer by the fall of the hammer or by such other means as he or she may select.
13. The auction shall take place under the exclusive control of the auctioneer. The auctioneer reserves the right, in his/her sole discretion without the necessity to furnish any reasons, to refuse the bid of any person, to regulate the bidding and to indicate the highest bidder. If the auctioneer suspects that a bidder has not made a bona fide bid, or is unable to pay the purchase price or has not made satisfactory arrangements for payment of the purchase price, he may refuse to accept the bid of such bidder or accept it provisionally until the bidder has satisfied him that he is in a position to pay the purchase price or that he has made satisfactory arrangements for payment thereof. On refusal of a bid under such circumstances the assets may immediately be re-auctioned.
14. In the event of a dispute arising amongst the bidders and or the auctioneer, the assets in dispute shall, at the sole discretion of the auctioneer, be re-auctioned.
15. Any mistake by the auctioneer may be corrected by him/her upon discovery thereof.
16. All profit, loss or risk in the assets will pass to the Buyer once it has been delivered to the Buyer who shall at his own risk and expense remove it from the sale venue, subject to 10 above. The Buyer shall be responsible for all costs incurred by either the Seller or the Auctioneer until actual removal of the assets.
17. Should any contractor remove any assets from the sale venue on instruction of the Auctioneer's representatives, on behalf of the Buyer, the contractor will be deemed to be the contractor of the Buyer who accepts all costs and risks connected with such removal.

18. The Seller warrants that there are no encumbrances on such assets unless otherwise advised, that the said assets are the property of the Seller, and that the Seller is competent and legally entitled to dispose of the assets. The Seller further warrants as against the Buyer that the assets are free of any patent or latent defects.
19. The Seller, who offers the assets for sale, accepts all liability regarding the information furnished as to pedigrees, ages, dates of service, state of health or gestation or any other particulars which might be incorrect. In the event of any dispute the Buyer shall only have a claim against the Seller and not against the Auctioneer.
20. The Seller warrants as against the Auctioneer that the assets are free of patent and latent defects and that any right or claim ceded to the Auctioneer in terms of these *Rules Of Auction* is free of any defect or right of deduction or set-off, and that the said right or claim is fully and immediately enforceable against the Buyer.
21. The Buyer shall, prior to the sale, ascertain whether there are any defects in the assets and any bid by a Buyer shall be considered as acceptance of the assets with any patent or latent defects in their condition at the time of sale.
22. The Buyer shall not be entitled to withhold payment of the purchase price to the Auctioneer because of any possible or pending claim that he may have against the Seller on the grounds of misrepresentation or for any other reason whatsoever.
23. The purchase price is payable by the Buyer to the Auctioneer in cash (to the discretion of the Auctioneer) or by EFT payment on the date of sale ("the payment date") unless other payment terms and or means were agreed between the Auctioneer and the Buyer. The Company reserves the right to refuse any method or means as payment.
24. If the Auctioneer agrees to facilitate the purchase of the assets by paying an amount equal to the purchase price to the Seller before the Buyer makes payment to the Auctioneer ("the Payment Terms Agreement"), then the following shall apply:

24.1 The election to make any payment to the Seller shall be in the sole and absolute discretion of the Auctioneer, which discretion may be exercised separately regarding each transaction entered into by the Buyer.

24.2 Upon payment of the amount referred to in 24.1 above the Seller's right, title and interest in and to any claims and other rights against the Buyer in terms of or connected with the sale of the assets shall forthwith be ceded and transferred to the Auctioneer which session the Auctioneer hereby accepts.

25. In the event of any Payment Terms Agreement between the Auctioneer and the Buyer, the following shall apply;

25.1 No Payment Terms Agreement shall be valid unless reduced to writing and duly signed on behalf of the Auctioneer. The facilitation of any sale by the Auctioneer as referred to in this paragraph shall be strictly subject to the terms and conditions of the Payment Terms Agreement.

25.2 In the event of any conflict between the contents of this document and the Payment Terms Agreement, the provisions of the Payment Terms Agreement shall prevail.

25.3 No application for credit as defined in section 8 of the National Credit Act, Act 34 of 2005, will be received or considered by the Auctioneer.

26. Anyone that intends to bid at the auction whether in his own name or on behalf of another (Buyer) must register his or her identity on the bidder's record prior to the commencement of the auction and such registration must meet the requirements of the FICA (Financial Intelligence Centre Act, 2001) in respect of the establishment and verification of identity of the person and the person must sign the registration entry and the prospective Buyer must furnish the Auctioneer with a copy of his/her identity document, proof of residence and proof of Income Tax registration.
27. CREDIT VERIFICATION:

27.1 The Buyer and its representative(s) consent that the Auctioneer may verify the Buyer's credit record with any credit bureau.

27.2 The Buyer and its representative(s) authorize the Auctioneer to compile a credit report on the company and guarantee that all directors and/or members have given their consent for the credit investigation, which also includes their personal credit profiles. The Buyer further agrees to any inquiries with the Buyer's bank to verify information about loan amounts and conditions.

27.3 The Buyer and its representative(s) authorize the Auctioneer to continuously review the Buyer's credit report and confirm that the directors and/or members have given their consent for these inquiries.

27.4 The Buyer and its representative(s) expressly agree that the Auctioneer has the right to list the BUYER with a credit bureau without notice if the BUYER fails to make payment.

28. PROTECTION OF PERSONAL INFORMATION (POPIA):

28.1 The parties, the Seller and the Buyer and the Auctioneer or their respective representative(s), undertake to always comply with POPIA and any applicable privacy legislation.

28.2 If the parties process personal information, they will:

- apply reasonable security measures.
- follow any additional requirements agreed upon.
- using personal information only with the consent of the other Party.
- treat personal information as confidential and not disclose it to third parties without written consent.

28.3 The Auctioneer has the right to audit the parties' operations and access the necessary equipment and information to ensure compliance and investigate any security breaches.

28.4 In the event of a security breach, the affected party must immediately notify and provide information such as the date, nature of the breach, responsible persons (if known), and protection measures.

28.5 The parties will indemnify each other against any loss or damage resulting from non-compliance with POPIA and appoint an Information Officer as required.

29. Any person who purchases on behalf of a Principal (i.e. natural person) must furnish the Auctioneer with a written signed Power of Attorney, prior to the commencement of the auction, failing which he/she will be personally liable for payment of any purchases made by him/her. The person bidding on behalf of or signing any document on behalf of the purchaser pursuant to a successful bid hereby binds himself/herself personally as co-principal debtor with the Buyer for payment of the purchase price and personally guarantees all the obligations of the Buyer under this *Rules Of Auction*.

30. A person who attend the auction, to bid and to sign the bidder's record, on behalf of another person (i.e. on behalf of a company, close corporation or trust) must furnish the Auctioneer with a written signed Power of Attorney, prior to the commencement of the Auction, that expressly authorizes him/her to bid/sign the bidder's record on behalf of that legal person, failing which he/she will be personally liable for payment of any purchases made by him/her. Where a person in bidding/signing on behalf of a legal person, the Power of Attorney must appear on the letterhead of the legal person and must be accompanied by a certified copy of the resolution, if required, authorizing him/her to bid/sign on behalf of the legal person. The person bidding on behalf of or signing any document on behalf of the buyer, in terms of the Power of Attorney, pursuant to a successful bid, hereby binds himself/herself personally as co-principal debtor with the buyer for payment of the purchase price and personally guarantees all the obligations of the Buyer under these *Rules Of Auction*

31. In the event where a Buyer allows another person to purchase on his or her buyer's number, the registered Buyer shall be liable for payment of such purchases. No bid by an unregistered Buyer will be accepted by the auctioneer and the Buyer will have no claim to any of the assets allegedly purchased by him.
32. Until all amounts owing by the Buyer have been paid in full, the Buyer hereby:
    32.1 irrevocably undertakes to identify the purchased assets in such a manner that he can at any time identify and indicate the assets deemed to be the property of, and pledged to, the Auctioneer.
    32.2 grants the Auctioneer at all reasonable time's access to the premises where the assets are stored or kept for the purposes of perfecting its pledge and exercising any other rights in terms of these *Rules Of Auction.*
33. The Buyer and the Seller hereby consent to the jurisdiction of the Magistrate's Court in terms of Section 45 of the Act on Magistrate Court (Act 32 of 1944 as amended) for any action instituted by the Auctioneer against the Buyer although the Auctioneer is entitled to institute proceedings in any competent Court.
34. A certificate issued by a Director of the Auctioneer, whose appointment and authority shall not be necessary to prove, shall be *prima facie* proof of the amount owing by the Buyer to the Seller or the Auctioneer.
35. Any indulgence granted by the Auctioneer to the Buyer or the Seller or non-compliance by the Auctioneer of this Rules will not prejudice the rights of the Auctioneer in terms of this *Rules Of Auction* and such indulgence will not constitute an amendment or waiver or novation of this *Rules Of Auction.*
36. The entries made in the Auctioneer's auction roll shall be *prima facie* evidence of the transaction and shall be binding on the Seller and the Buyer.
37. The bidder's record and the vendor or vendu roll will be made available for inspection within a reasonable time after the auction at the office of the Auctioneer during normal business hours free of charge.
38. The Auctioneer does have a trust account into which all money will be paid for the benefit of the Seller minus the agreed commission.
39. Any assets entered or offered for sale are subject to payment by the Seller/Buyer of the agreed commission, or in absence of agreement the usual commission by the Seller/Buyer to the Auctioneer at the rate customarily charged by the Auctioneer from time to time, whether the assets are sold at the auction or thereafter, or at any time thereafter by private treaty. Unless otherwise agreed in writing, commission shall become due and payable by the Seller/Buyer upon the fall of the hammer or upon the entering into of any private treaty involving the Seller's said assets, whichever date is the earlier, and notwithstanding any breach on the part of the Seller/Buyer.
40. Every bid shall constitute an offer to purchase the property or goods for the amount bid, which the Seller or the auctioneer may accept or reject in their absolute discretion. The seller and auctioneer are entitled, in their absolute discretion to withdraw the property or goods from the sale prior to acceptance by the Seller.
41. If no bid equals or exceeds the reserve price, if any, the property or goods may be withdrawn from the auction.
42. The Auctioneer accepts no liability for any withdrawal of assets from sale.
43. No bid may be withdrawn after the fall of the hammer, and in respect of immovable property until the expiry of the confirmation period (if any) that is provided for in the Conditions of Sale, during which time the offer shall be open for acceptance by the Seller or his agent, and if the offer is accepted the sale shall be deemed to be a sale by auction for purposes of the Act.
44. The highest bidder in respect of immovable property, being the Purchaser, shall sign the Conditions of Sale immediately after the fall of the hammer.
45. The purchaser's offer in respect of immovable property shall only be deemed to have been accepted when the seller or his agent or whichever may be applicable, has signed the Conditions of Sale on behalf of the Seller in the space provided at the end of the Conditions of Sale.
46. In the event of the sale requiring the consent of any statutory authority or any court of law, then this auction will be subject to the granting of such consent.
47. The Buyer and the Seller do hereby consent to the payment of attorney and own client costs in the event of any action being instituted against them by the Auctioneer whether summons or any other legal action is instituted or not.
48. Any agreement contrary to these *Rules Of Auction* shall not be binding unless it is confirmed in writing and signed by a Director of the Auctioneer.
49. If any clause or term of these *Rules Of Auction* should be invalid, unenforceable and illegal, then the remaining terms and provisions of these *Rules Of Auction* shall be deemed to be severable there from and shall continue in full force and effect unless such invalidity, unenforceable or illegality goes to the root of these *Rules Of Auction.*
50. **Default by Buyer:** Should the Buyer/Purchaser refuse or otherwise fail to pay the purchase price within 7 days of the due date, the Auctioneer shall be entitled to;
    50.1 claim interest from the Buyer/Purchaser at the prescribed *mora* interest rate calculated from the date of purchase to date of payment, and/or
    50.2 repossess the assets, to resell same at the risk of the defaulting Buyer/Purchaser who shall be liable for all costs in connection with the resale and any loss or damage incurred, and will not be entitled to any profit that may arise from the resale, and/or
    50.3 institute legal proceedings for the payment of any amount owing or for the return of the assets in which event the provisions of clause 50.2 will apply,
    50.4 recover the Auctioneer's legal costs calculated at the Attorney and own Client tariff as well as collection, tracing, storage and transport costs, and
    50.5 retain in pledge any assets or other property in the possession of the Auctioneer belonging to either the Buyer/Purchaser or the Seller as security for the due fulfilment of any obligation owed to the relevant party or the Auctioneer.
51. The Company reserves the right to amend these *Rules Of Auction* in writing.
52. By entering a bid any prospective Buyer binds himself or herself to this *Rules Of Auction.*

VOORWAARDES

Lot(te) gekoop is ten volle betaalbaar na afloop van die veiling.

Wyn, of lotte gekoop anders as wild, moet afgehaal word in Aliwal-Noord, tensy anders gereel. Enige koerierkoste sal vir die rekening van die koper wees.

By die koop van 'n karkas- of jagpakket moet die koper, voor of op **15 April 2026** die kontakpersoon soos op die katalogus aangedui kontak ten einde die nodige reëlings te tref ten aansien van wanneer die karkas(se) afgehaal sal word of wanneer die jag sal plaasvind. Moet asb nie die skenker direk kontak nie.

Alle jagpakkette moet gejag word voor of op **31 Augustus 2026**, tensy anders en spesifiek gereël en ooreengekom is met die kontakpersoon (en skenker). Dieselfde geld vir karkasse. Met ander woorde, reëlings moet getref word om alle karkasse te ontvang of af te haal voor of op 31 Augustus 2025. Indien 'n jagpakket nie gejag word of 'n karkaspakket nie afgehaal word voor of op 31 Augustus 2025 nie, sal sodanige jagpakket / karkas verbeur word deur die koper en word dit nie oorgedra na volgende jaar nie.

Jagters moet verder self aansoek doen vir die nodige permitte (waar van toepassing) en moet verder voldoen aan enige en verdere (jag)regulasies, sowel as enige spesifieke reëls ten aansien van die eiendom waar die jag mag plaasvind.

LYS VAN BORGE / SKENKERS (Alfabeties)

Aliwal Abattoir
Aliwal Toyota
Allan Frost
André van der Walt
Anneke Freidberg
Annekie Le Roux
Bertus Bekker
Chris Viljoen Awro Ostro Boerdery
Custom Kitchens - Ben & Gerben Greyvenstein
Dassie Newton
Deon du Plessis
Deon Joubert Deon Vorster
De Stijl Hotel
Fanie Bekker
Gariep a Forever Resort
GB Nel
Gerrit Venter
Gilbert Pretorius Snr & Jnr
Grazie Mille Coffee Roastery
Hanrie Strydom
Helpmekaar Boerdery
Hennie du Preez
Hennie Vorster
Henry van der Westhuizen
Jacques Joubert
Jannie de Villiers
JIP Vervoer
Johann Botha
Johan Bornman
Johan de Bruin
Johan Naudé
JWJ Merino's
Kane Prinsloo
Katberg Eco Golf Estate
Kings View Cave
Lemoenfontein
Letsatsi Game Lodge
Lourens Engelbrecht
Mel Marx
Mica Manta Aliwal-Noord (Manie Botha)
Monate Slaghuis
Morné du Preez
Nic & Hanri van Rijswijk
OVK Wapenafdeling, Aliwal-Noord
Patrys Peyper
Piet Klopper
Piet & Frans Steyn (FPL Safari's)
Pieter & Wouter de Wet
Pieter Heyns - Floreal House
Rodger Mackey
Roelf & Louise Coetzee
Schalk Pieterse
Stefaans Lombaard
Stefan Schoeman
Stephan Viljoen
Stoffie Vorster
Tobie Potgieter
Vic Clothing
Villa Castollini
Willie Odendaal
Willie Stapelberg

LOT 1

BILTONG JAGPAKKET (met verblyf)

Strydpoort, Rouxville & Letsatsi Game Lodge, Smithfield

4 x Blesbokke om gejag te word op Strydpoort, 60km vanaf Letsatsi Game Lodge

(ekstra blesbokke beskikbaar @ R 2,500 per blesbok)

Verblyf:	2 persone, 2 nagte, selfsorg te Letsatsi Game Lodge, Smithfield
Skenker:	Letsatsi Game Lodge
Kontakpersoon:	GB Nel (082 789 7715)

https://www.letsatsigamelodge.com/



LOT 2

MIK FYN, SKIET RAAK
JAG-COMBO

243 Hout Ammunisie kissie, kamaste, geweerbelt, keps & brandewyn gooier

Skenker: Mel Marx

Kontakpersoon: Gilbert Pretorius Jnr
(082 061 1457)



Opgebou & Uitgestuur

NG Gemeente Aliwal-Noord

LOT 3
BILTONG JAGPAKKET (DAGJAG)

VLEISSENTRAAL

1x Takbokram & 1 x Blesbok

Skenker: Piet Klopper
Kontakpersoon: Gilbert Pretorius Snr (082 775 4476)
Area: Zastron distrik



LOT 4
WYN

2025 Stellenrust Chenin Blanc
6 x 750ml



LOT 5
WYN

2024 Leopards Leap Cabernet Sauvignon Merlot
6 x 750ml



LOT 6
WYN

2024 Diemersdal Merlot
6 x 750ml

Opgebou & Uitgestuur

NG Gemeente Aliwal-Noord



LOT 7

WYN

VLEISSENTRAAL

2025 Simonsig Needless to Say Rosé

6 x 750ml

LOT 9

AMMUNISIE KISSIE

1 x 50 Rondte hout ammunisie kissie – kaliber van jou keuse, plus grafering

Borg: Aliwal Toyota – Gustaf van Aardt & Jacques Venter

Kontakpersoon: Wessel van Vuuren (082 573 7646) / Gilbert (082 061 1457)



LOT 8

KARKAS

1 x Slagskaap

Skenker: Pieter & Wouter de Wet

Kontakpersoon: GB Nel (082 789 7715)

LOT 10

WEGBREEK/ VERBLYF

2 Aande se verblyf by Gariep, a Forever Resort (slaapplek vir tot 6 mense)

Skenker: Gariep a Forever Resort

Kontakpersoon: Chris Adendorff (083 296 2080)

Area: Gariep Dam

Nota: Geldig tot 30 September 2026









LOT 11

KARKASSE

2x Springbokke

Skenker: André van der Walt

Kontakpersoon: GB Nel (082 789 7715)

LOT 12

KARKAS

1x Koedoe koei

Skenker: Deon Joubert

Kontakpersoon: Chris Adendorff (083 296 2080)

Area: Tussen Aliwal-Noord en Burgersdorp

LOT 13

TROFEE JAGPAKKET (met verblyf)

2 x Nyala Bulle & 2 Rooibok Ramme

Verblyf: 1 Nag, 2 Persone, Selfsorg

Skenker: Allan Frost

Kontakpersoon: Johan de Bruin (083 259 6826)

Area: Uitenhage

LOT 14

MUURKUNS

Muurkuns: 1 x Sagte opgestopte Kameelperd (52cm hoog)

Borg: Aliwal Toyota – Gustaf van Aardt & Jacques Venter

Kontakpersoon: Gilbert Pretorius Jnr (082 061 1457)



LOT 15

WEGBREEK/ VERBLYF

https://www.florealhouse.com/

Floreal House - Kaapstad

2 Nagte, 2 Persone, ontbyt ingesluit

(Geldig vir 6 maande vanaf datum van veiling)

Skenker: Pieter Heyns - Floreal House

Kontakpersoon: Johan de Bruin (083 259 6826)









LOT 16

JAGMES

Biltong Buksie – handgemaak deur Gerhard Bekker [Ladder Damascus Staal, met Tambotie handvatsel, tesame met leer skede]

Totale lengte van mes: 150mm.

Skenker: Roelf & Louise Coetzee

Kontakpersoon: Gilbert Pretorius Jnr (082 061 1457)





Opgebou & Uitgestuur

NG Gemeente Aliwal-Noord

LOT 17

RUGBYTRUI

VLEISSENTRAAL

Geraamde 2013 getekende Cheetah Rugby Trui

Skenker: Johan Bornman

Kontakpersoon: Chris Adendorff (083 296 2080)



Opgebou & Uitgestuur

NG Gemeente Aliwal-Noord

LOT 18

BILTONG JAGPAKKET (DAGJAG)

VLEISSENTRAAL

2 x Ribokke – om in die week gejag te word

Skenker: Stefan Schoeman

Kontakpersoon: Gilbert Pretorius Snr (082 775 4476)

Area: Tussen Aliwal-Noord en Goedemoed

LOT 19

BILTONG JAGPAKKET (DAGJAG)

2 x Blesbokke

Skenker: Johann Botha

Kontakpersoon: Johan de Bruin (083 259 6826)

Area: Floukraal



LOT 20

WYN

2025 Warwick The First Lady Sauvignon Blanc

6 x 750ml

Opgebou & Uitgestuur

NG Gemeente Aliwal-Noord



LOT 21

WYN

2024 Arniston bay Shiraz

6 x 750ml

VLEISSENTRAAL



LOT 22

WYN

2023 Simonsig Pick of the Bunch Pinotage

6 x 750ml

LOT 23

BILTONG JAGPAKKET (DAGJAG)

1 x Koedoe & 1 x Vlakvark (Walk & Stalk jag) –

Slegs gedurende skoolvakansie

Skenker: Jacques Joubert

Kontakpersoon: Morné du Preez (082 878 6572)

Area: Aliwal-Noord

Opgebou & Uitgestuur

NG Gemeente Aliwal-Noord



LOT 24

WYN

2025 Ken Forrester
Petit Chenin Blanc
6 x 750ml

VLEISSENTRAAL



LOT 25

WYN

2023 La Motte Millennium
6 x 750ml



LOT 26

WYN

2022 Guardian Peak Shiraz
6 x 750ml

LOT 27

WYN

2024 Diemersdal Malbec
6 x 750ml



LOT 28

WEGBREEK / VERBLYF

1 aand se verblyf by De Stjil Hotel, Gariepdam vir 2 mense.
Ontbyt en aand ete ingesluit.

Skenker: De Stijl Hotel

Kontakpersoon: De Stijl Hotel / Chris Adendorff (083 296 2080)

Area: Gariep Dam

https://destijl.co.za/

Nota: 6 maande geldig, buite seisoen





LOT 29

REDBACKBOOTS

1 paar Redback skoene (lig- of donkerbruin)

Skenker: Vic Clothing

Kontakpersoon: Thinus Van Zyl (072 610 0921)



LOT 30

GANSJAG

Na strooptyd – rofweg Junie - Julie

Skenker: Henry van der Westhuizen

Kontakpersoon: Gilbert Pretorius Jnr (082 061 1457)

Area: Tussen Aliwal-Noord en Goedemoed

Opgebou & Uitgestuur

NG Gemeente Aliwal-Noord

LOT 31

BILTONG JAGPAKKET (DAGJAG)

VLEISSENTRAAL

2 x Blesbokke

Skenker: Kane Prinsloo

Kontakpersoon: Gilbert Pretorius Jnr (082 061 1457)

Area: Tussen Aliwal-Noord en Burgersdorp



LOT 32

WYN

2025 Diemersdal Sauvignon Blanc

(6 x 750ml)



LOT 33

WYN

2023 Protea Merlot

(6 x 750ml)



LOT 34

WYN

2024 Diemersdal Merlot

6 x 750ml

Opgebou & Uitgestuur

NG Gemeente Aliwal-Noord



LOT 35

WYN

2024 Diemersdal Malbec

6 x 750ml

VLEISSENTRAAL

LOT 36

KARKASSE

2 x Springbokke

Skenker: JWJ Merino's

Kontakpersoon: Gilbert Pretorius
(082 061 1457)

Area: Tussen Aliwal-Noord en Goedemoed

LOT 37

KARKASSE

4 x Springbokke

Skenker: Johan Naudé

Kontakpersoon: Gilbert Pretorius Snr
(082 775 4476)

Area: Tussen Aliwal-Noord en Lady Grey

Opgebou & Uitgestuur

NG Gemeente Aliwal-Noord

LOT 38

GESKENKPAK

VLEISSENTRAAL

2kg Filter Koffie vir die koffie connoisseurs

(2 x 1kg Eland Blend Medium Dark Roast Beans)

Skenker: Grazie Mille Coffee Roastery &
Daniela de Klerk

Kontakpersoon: Chris Adendorff



LOT 39

JAGPAKKET (DAGJAG)

2 x Vlakvarke

Skenker: Lourens Engelbrecht

Kontakpersoon: GB Nel (082 789 7715)

Area: Tussen Aliwal-Noord en Rouxville

LOT 40

WEGBREEK / VERBLYF

6 aande verblyf by Whispering Waves (Kei Mond),

vir 6 mense [buite seisoen]

Skenker: Tobie Potgieter

Kontakpersoon: Carol van Den Berg (082 403 3773)

Area: Kei Mond







Opgebou & Uitgestuur

NG Gemeente Aliwal-Noord

LOT 41
KARKASSE

VLEISSENTRAAL

2 x Koedoes

Skenker: Annekie Le Roux

Kontakpersoon: GB Nel (082 789 7715)



LOT 42
WYN

2025 La Motte Le Famille

Sauvignon Blanc

(6 x 750ml)



LOT 43
WYN

2024 Stellenrust Merlot

(6 x 750ml)

LOT 44
WYN

2024 Warwick

The First Lady Pinotage

(6 x 750ml)



Opgebou & Uitgestuur

NG Gemeente Aliwal-Noord



LOT 45

WYN

VLEISSENTRAAL

2025 Simonsig Needless to Say Rosè
(6 x 750ml)

LOT 46

BILTONG JAGPAKKET (DAGJAG)

3 x Blesbokke

Skenker: Schalk Pieterse – Pieterse & Pote Makelaars

Kontakpersoon: Gilbert Pretorius Snr
(082 775 4476)

Area: Tussen Aliwal-Noord en Rouxville

LOT 47

KARKAS

1 x Persie slagskaap

Skenker: GB Nel

Kontakpersoon: GB Nel (082 789 7715)



LOT 48

WYN

VLEISSENTRAAL

1 x 2023 3L Beyerskloof Pinotage Reserve &

1 x Beyerskloof Lagare

Skenker: Mel Marx

LOT 49

BILTONG JAGPAKKET (MET VERBLYF)

1 x Blouwildebees, 4 x Blesbokke (gewoon, wit, geel & koper), 1 x Springbok, 1 x Rooibok, 1 x Rooiribbok, Vlakvarke (hoeveel jy geskiet kan kry, as jy hul kry)

Verblyf: 2 Nagte, 4 Persone, Selfsorg

Skenker: Gilbert Pretorius Snr / Jnr (Tweefout)

Kontakpersoon: Gilbert Pretorius Jnr (082 061 1457)

Area: Tussen Aliwal-Noord en Rouxville

Opgebou & Uitgestuur

NG Gemeente Aliwal-Noord

LOT 50

KARKAS

1 x Swartwildebees

Skenker: Piet & Frans Steyn (FPL Safari's)

Kontakpersoon: Gilbert Pretorius (082 061 1457)

Area: Tussen Goedemoed en Bethulie



LOT 51

WYN

2025 Protea Chenin Blanc

(6 x 750ml)



LOT 52

WYN

2025 Diemersdal Cabernet Merlot

(6 x 750ml)

LOT 53

WYN

2024 Stellenrust Pinotage

(6 x 750ml)



LOT 54

BILTONG JAGPAKKET (DAGJAG)

5 x Springbokke

Skenker: Willie Stapelberg

Kontakpersoon: Gilbert Pretorius Snr (082 775 4476)

Area: Net buite Aliwal-Noord, rigting Jamestown

LOT 55

FIREBALL FIREPIT

Fireball Firepit

Skenker: Custom Kitchens - Ben & Gerben Greyvenstein

Kontakpersoon: Morné du Preez (082 878 6572)



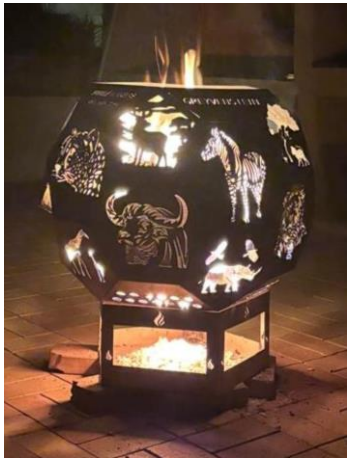

Opgebou & Uitgestuur

NG Gemeente Aliwal-Noord

LOT 56

WINDBUKS

VLEISSENTRAAL

Gamo Delta Windbuks (Cal 4.5mm)

Skenker: OVK Wapenafdeling, Aliwal-Noord

Kontakpersoon: Jaco Mellet (082 661 8377)



LOT 57

BILTONG JAGPAKKET (MET VERBLYF)

2 x Koedoe koeie, 2 x Springbokke, 2 x Rooiribbokke, 6 x Vlakvarke

Verblyf: 6 persone, 2 nagte, selfsorg

Skenker: Helpmekaar Boerdery

Kontakpersoon: Tjaart Prinsloo (071 671 2890)

Area: Tussen Aliwal-Noord en Burgersdorp

LOT 58

VISVANG / WEGBREEK / VERBLYF

Ons Damhuisie, Rouxville

2 Nagte, 4-6 persone (selfsorg)

Ingesluit visvang (bass, karp, baber)

Geen toerusting ingesluit.

Skenker:	Nic & Hanri van Rijswijk
Kontakpersoon:	Hanri van Rijswijk
	(083 501 0810)
Area:	Rouxville

www.instagram.com/ons_damhuisie





LOT 59

BILTONG JAGPAKKET (DAGJAG)

VLEISSENTRAAL

2x Blesbokke

Skenker: Patrys Peyper

Kontakpersoon: Gilbert Pretorius (082 775 4476)

Area: Tussen Aliwal-Noord en Jamestown

LOT 60

KARKASSE & BEWERKING

1x Koedoe Karkas & 1x Slagvark

+ Bewerking deur Monate Slaghuis

Skenker: Aliwal Abattoir / Andre van der Walt, Dassie Newton & Monate Slaghuis

Kontakpersoon: Willem Oosthuizen (083 432 1798)

LOT 61

BILTONG JAGPAKKET (DAGJAG)

1 x Rooiribbok

Skenker: Stoffie Vorster

Kontakpersoon: Willem Oosthuizen (083 432 1798)

Area: Lady Grey



LOT 62
WYN

VLEISSENTRAAL

CHENIN BLANC GEMENGDE BOKS

(6 x 750ml)

2 x 2025 Stellenrust Chenin Blanc,

2 x 2025 Ken Forrester Petit Chenin Blanc,

2 x 2025 Protea Chenin Blanc

LOT 63
WYN

PINOTAGE GEMENGDE BOKS

(6 x 750ml)

2 x 2024 Warwick The First Lady Pinotage,

2 x 2024 Stellenrust Pinotage,

2 x 2023 Simonsig Pick of the Bunch Pinotage

LOT 64
WYN

MERLOT GEMENGDE BOKS

(6 x 750ml)

2 x 2023 Protea Merlot,

2 x 2024 Stellenrust Merlot,

2 x 2024 Diemersdal Merlot



LOT 65

BILTONG JAGPAKKET (DAGJAG)

VLEISSENTRAAL

1 x Knypkop Rooibok Ram

Skenker:	Hanrie Strydom
Kontakpersoon:	Gilbert Pretorius (082 775 4476)
Area:	Tussen Aliwal-Noord en Goedemoed

LOT 66

BILTONG JAGPAKKET (DAGJAG)

2 x Blesbokke

Skenker:	Deon Vorster
Kontakpersoon:	Willem Oosthuizen (083 432 1798)
Area:	Lady Grey distrik

Opgebou & Uitgestuur

NG Gemeente Aliwal-Noord

LOT 67

BILTONG JAGPAKKET (MET VERBLYF)

VLEISSENTRAAL

6 x Blesbokke (Rietpoort)

Verblyf:	2 Nagte, 2 - 4 Persone – Selfsorg
Skenker:	Johan de Bruin
Kontakpersoon:	Johan de Bruin (083 259 6826)
Area:	Floukraal distrik

LOT 68

VARKJAG (MET VERBLYF)

2 Dae Vlakvark Jag Skiet soveel Vlakvarke soos jy wil. NB: Vleis bly op die plaas agter.

Verblyf:	6 persone, 2 nagte, selfsorg
Skenker:	Helpmekaar Boerdery
Kontakpersoon:	Tjaart Prinsloo (071 671 2890)
Area:	Tussen Aliwal-Noord en Burgersdorp



LOT 69

WYN

VLEISSENTRAAL

GEMENGDE BOKS

(6 x 750ml)

2 x 2025 Diemersdal Cabernet Merlot,

2 x 2023 La Motte Millennium,

2 x 2024 Leopards Leap Cabernet Sauvignon Merlot

LOT 70

WYN

CHENIN BLANC GEMENGDE BOKS

(6 x 750ml)

2 x 2025 Stellenrust Chenin Blanc,

2 x 2025 Ken Forrester Petit Chenin Blanc,

2 x 2025 Protea Chenin Blanc

LOT 71

WYN

SHIRAZ GEMENGDE BOKS

(6 x 750ml)

2 x 2024 Arniston bay Shiraz,

2 x 2024 Diemersdal Shiraz,

2 x 2023 Guardian Peak Shiraz



LOT 72

WYN

MERLOT GEMENGDE BOKS (6 x 750ml)

2 x 2023 Protea Merlot,

2 x 2024 Stellenrust Merlot,

2 x 2024 Diemersdal Merlot

LOT 73

GHOLF WEGBREEK

2 aande se verblyf vir 4 mense by Katberg Eco Leisure Estate in die Golf Villas.

Ingesluit: 4 x Rondtes golf & 2 karretjies.

Skenker: Katberg Eco Golf Estate

https://katleisure.co.za/hotels/katberg-eco-golf-estate-2/

Kontakpersoon: Chris Adendorff (083 296 2080)

Area: Katberg – Oos-Kaap

Nota: Geldig vir 12 maande van datum van veiling

Opgebou & Uitgestuur

NG Gemeente Aliwal-Noord

LOT 74
KARKAS

VLEISSENTRAAL

1 x Blesbok

Skenker: Anneke Freidberg

Kontakpersoon: Gilbert Pretorius Snr (082 775 4476)

Area: Aliwal-Noord

LOT 75
JAGPAKKET

Hasejag & 1 x Buffelsfontein Brandewyn (750ml)

Skenker: Willie Odendaal

Kontakpersoon: GB Nel (082 789 7715)

Area: Tussen Aliwal-Noord en Rouxville

LOT 76
HANDSAK



Egte volstruisleer handsak

Skenker: Chris Viljoen Awro Ostro Boerdery

Kontakpersoon: Morné du Preez (082 878 6572)



LOT 77

BILTONG JAGPAKKET (DAGJAG)

VLEISSENTRAAL

2 x Blesbokke

Skenker: Hennie du Preez

Kontakpersoon: Johan de Bruin (083 259 6826)

Area: Tussen Aliwal-Noord en Jamestown

LOT 78

KARKAS

1 x Vetstert skaap

Skenker: Fanie Bekker

Kontakpersoon: Johan de Bruin (083 259 6826)

LOT 79

WYN

GEMENGDE BOKS (6 x 750ml)

2 x 2025 Diemersdal Cabernet Merlot,

2 x 2023 La Motte Millennium,

2 x 2024 Leopards Leap Cabernet Sauvignon Merlot



LOT 80

WYN

CHENIN BLANC GEMENGDE BOKS (6 x 750ml)

2 x 2025 Stellenrust Chenin Blanc,

2 x 2025 Ken Forrester Petit Chenin Blanc,

2 x 2025 Protea Chenin Blanc

LOT 81

WYN

PINOTAGE GEMENGDE BOKS (6 x 750ml)

2 x 2024 Warwick The First Lady Pinotage,

2 x 2024 Stellenrust Pinotage,

2 x 2023 Simonsig Pick of the Bunch Pinotage

LOT 82

WYN

SAUVIGNON BLANC GEMENGDE BOKS (6 x 750ml)

2 x 2025 Warwick The First Lady Sauvignon Blanc,

2 x 2025 La Motte Le Famille Sauvignon Blanc,

2 x 2025 Diemersdal Sauvignon Blanc

Opgebou & Uitgestuur

NG Gemeente Aliwal-Noord

LOT 83

JAGPAKKET (DAGJAG)

VLEISSENTRAAL

1 x Koedoe

Skenker:	Rodger Mackey
Kontakpersoon:	Willem Oosthuizen (083 432 1798)
Area:	Tussen Aliwal-Noord en Burgersdorp

LOT 84

KARKAS

1 x Koedoe

Skenker:	Stephan Viljoen
Kontakpersoon:	GB Nel (082 789 7715)
Area:	Molteno

LOT 85

WEGBREEK / VERBLYF

2 Aande se verblyf vir tot 5 mense by Kei Sands Nr 3, Kei Mond

Skenker: Deon du Plessis

Kontakpersoon: Deon du Plessis (082 412 2732)

Area: Kei Mond

Nota: Geldig vir 12 maande van datum van veiling, buite seisoen









LOT 86

LOSGOED

VLEISSENTRAAL

LK's Large Flat Basket & Spit Rotisserie Braai

(500mm x 305mm)

Skenker: Mica Manta Aliwal-Noord (Manie Botha)

Kontakpersoon: Gilbert Pretorius (082 061 1457)

LOT 87

KARKAS

1 x Blesbok

Skenker: Stefaans Lombaard

Kontakpersoon: Johan de Bruin (083 259 6826)

Area: Goedemoed

LOT 88

BILTONG JAGPAKKET (DAGJAG)

2 x Blesbok ooie & 2 x Persie skape (vetstert)

Skenker: Morné du Preez

Kontakpersoon: Morné du Preez (082 878 6572)

Area: Tussen Aliwal-Noord, Jamestown en Burgersdorp

Opgebou & Uitgestuur

NG Gemeente Aliwal-Noord



LOT 89

MUURKUNS

VLEISSENTRAAL

1 x Sagte opgestopte Kudu (60cm hoog)

Borg: Aliwal Toyota – Gustaf van Aardt & Jacques Venter

Kontakpersoon: Gilbert Pretorius (082 061 1457)

LOT 90

WYN

SAUVIGNON BLANC GEMENGDE BOKS

(6 x 750ml)

2 x 2025 Warwick The First Lady Sauvignon Blanc,

2 x 2025 La Motte Le Famille Sauvignon Blanc,

2 x 2025 Diemersdal Sauvignon Blanc

LOT 91

WYN

MERLOT GEMENGDE BOKS

(6 x 750ml)

2 x 2023 Protea Merlot,

2 x 2024 Stellenrust Merlot,

2 x 2024 Diemersdal Merlot



LOT 92

WYN

SHIRAZ GEMENGDE BOKS

(6 x 750ml)

2 x 2024 Arniston bay Shiraz,

2 x 2024 Diemersdal Shiraz,

2 x 2023 Guardian Peak Shiraz

LOT 93

KARKAS

1 x Slagskaap

Skenker: Pieter & Wouter de Wet

Kontakpersoon: GB Nel (082 789 7715)

LOT 94

BILTONG JAGPAKKET (DAGJAG)

2 x Blesbokke & 2 x Springbokke

Skenker: Bertus Bekker

Kontakpersoon: Johan de Bruin (083 259 6826)

Area: Floukraal distrik

Opgebou & Uitgestuur

NG Gemeente Aliwal-Noord

LOT 95
KARKASSE

VLEISSENTRAAL

2 x Springbok & 2 x Ribbokke

Skenker: Gerrit Venter

Kontakpersoon: Chris Adendorff (083 296 2080)

Area: Burgersdorp

LOT 96
AMMUNISIE KISSIE

1 x 50 Rondte hout ammunisie kissie – kaliber van jou keuse, plus grafering

Borg: Aliwal Toyota – Gustaf van Aardt & Jacques Venter

Kontakpersoon: Wessel van Vuuren (082 573 7646) / Gilbert (082 061 1457)



LOT 97
BILTONG JAGPAKKET (DAGJAG)

1 x Ribbok

Skenker: Hennie Vorster

Kontakpersoon: Willem Oosthuizen (083 432 1798)

Area: Tussen Lady Grey en Dordrecht

Opgebou & Uitgestuur

NG Gemeente Aliwal-Noord

LOT 98 WYN

VLEISSENTRAAL

SHIRAZ GEMENGDE BOKS (6 x 750ml)

2x 2024 Arniston bay Shiraz,

2x 2024 Diemersdal Shiraz,

2x 2023 Guardian Peak Shiraz

LOT 99 WYN

SAUVIGNON BLANC GEMENGDE BOKS (6 x 750ml)

2x 2025 Warwick The First Lady Sauvignon Blanc,

2x 2025 La Motte Le Famille Sauvignon Blanc,

2x 2025 Diemersdal Sauvignon Blanc

LOT 100 WYN

PINOTAGE GEMENGDE BOKS (6 x 750ml)

2x 2024 Warwick The First Lady Pinotage,

2x 2024 Stellenrust Pinotage,

2x 2023 Simonsig Pick of the Bunch Pinotage

LOT 101 WYN

GEMENGDE BOKS (6 x 750ml)

2x 2025 Diemersdal Cabernet Merlot,

2x 2023 La Motte Millennium,

2x 2024 Leopards Leap Cabernet Sauvignon Merlot

LOT 102

HANDSAKKE

Boot & Rally Combo –

Handsak [400mm (L) x 300mm (H) x 100mm (W)],

Mini Hipster 260mm [(L) x 280mm (H) x 100mm (W)], Cosmetic Bag

Borg: Aliwal Toyota – Gustaf van Aardt & Jacques Venter

Kontakpersoon: Gilbert Pretorius Jnr (082 061 1457)



LOT 103

BILTONG JAGPAKKET (DAGJAG)

2 x Springbokke

Skenker: Jannie de Villiers

Kontakpersoon: Morné du Preez (082 878 6572)

Area: Jamestown distrik

LOT 104

WEGBREEK NAWEEK

www.facebook.com/kings.view.cave

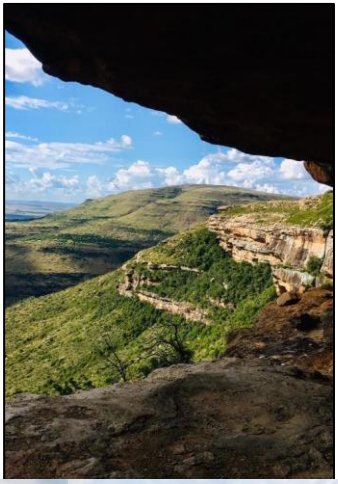

Kings View Cave, Dordrecht

Verblyf : Selfsorg / 2 Nagte / 2 – 4 persone.

Skenker : Kings View Cave

Kontakpersoon : Johan de Bruin (083 259 6826)

Geldig tot einde 2026

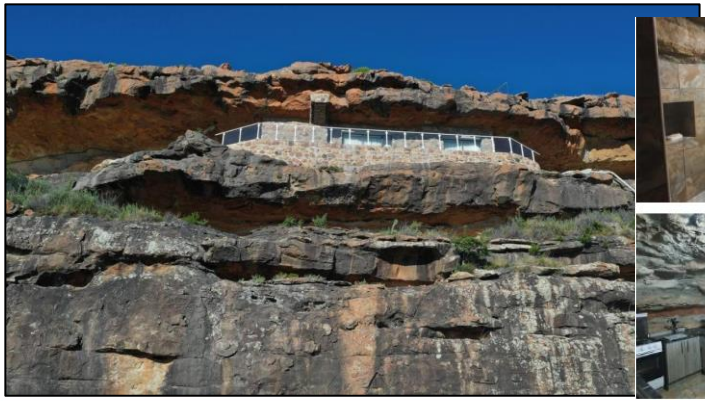

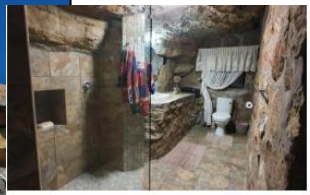





LOT 105

WEGBREEK / VERBLYF

https://castollini.co.za/

2 Nagte, 2 Persone te Villa Castollini Superior Luxury Guesthouse, Knysna

Skenker: Villa Castollini

Kontakpersoon: Johan de Bruin (083 259 6826)

Nota: Slegs geldig vir Mei tot Julie 2026



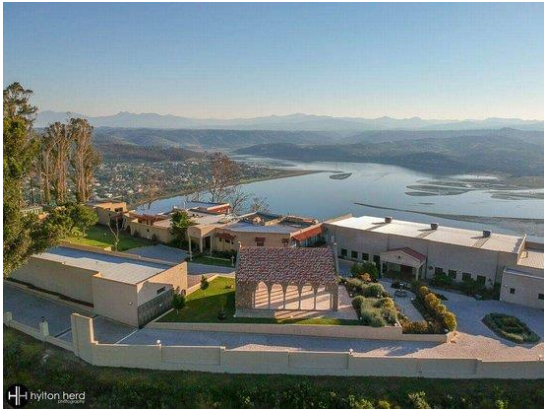



LOT 106

BILTONG JAGPAKKET (MET VERBLYF)

2 Goue Wildebeeste, 2 Rooibokke, 2 Vlakvarke

Skenker:	Lemoenfontein – Mike Crause
Verblyf:	4 persone, 2 nagte, selfsorg
Kontakpersoon:	Morné du Preez (082 371 0495)
Area:	Goedemoed





VLEISSENTRAAL PORT ELIZABETH | KAAP

H/v 28ste laan & Buffelsfontein, Port Elizabeth 6001 | Posbus 6126, Walmer 6065
Tel: 041 001 0122 | www.vleissentraal.co.za

Besturende Direkteur (Port Elizabeth) : Chris Troskie 072 709 7974
Uitvoerende Direkteur (Aliwal-Noord) : Mario Kruger 060 522 3906
Bestuurder Noord-Kaap & Afslaer (Colesberg) : André van Zyl 084 587 7660
Bestuurder Kaap & Stoorlamkoördineerder (Mosselbaai): Willem Botha 072 868 4087
Finansiële Bestuurder: Albert Gouws 063 681 7556 | **Bemakingsbestuurder:** Dirk Odendaal 072 493 9989
Veilingkoördineerders: Hendrik de Kock 083 306 8402 | Philip Lottering 063 253 3422 | Delano Roelofse 083 595 7405

BEMARKERS : VLEISSENTRAAL PORT ELIZABETH

Aliwal-Noord: Hendrick de Kock 083 306 8402 | Mario Kruger 060 522 3906 | Philip Lottering 063 253 3422
Barkly-Oos: Rupert Potgieter 082 418 8118 | Milton Green 083 500 9695 | DB Nel 079 040 6517
Bethulie: Hendré Calitz 071 876 8410
Colesberg: André van Zyl 084 587 7660
Graaff-Reinet: Phillip Piek 083 309 4144
Middelburg: Coert Vorster 072 211 5600
Phillipstown: Rassie Smith 084 500 0149
Rouxville: Wessie Odendaal 082 343 1858
Zastron: Blaine Dormehl 081 889 9486
Burgersdorp / Venterstad: Pieter van Niekerk 081 043 0932 | Jannie van Straaten 082 891 717
Cradock: Johan Swart 081 335 6714
Hanover: Jannie van Schalkwyk 082 417 6965
Molteno / Steynsburg: Justin Kuyler 068 673 2778
Port Alfred: Calvyn de Klerk 082 498 5745
Somerset-Oos / Pearston: Tiaan Troskie 072 122 0904
Beaufort-Wes: Wilmar Pienaar 083 445 8100
De Aar: Louis Vorster 078 359 6058
Jansenville: Nappie Erasmus 082 897 8791
Petrusville: Johan Swanepoel 084 626 8510
Port Elizabeth: Johan le Grange 074 103 9825
Strydenburg: Allan Buchanan-Clarke 084 233 1781

BEMARKERS : VLEISSENTRAAL KAAP

Melkbeeskoördineerder: Bartel Schutte 082 413 1285
Suid-Kaap: Pierre Erasmus 084 776 2507 | Nicholas Hodgson 066 191 8600
Upington: Clement Penny 084 580 4707 | Christia Scholtz 079 541 5843 | Peter Scholtz 076 306 3812 | Riaan Liebenberg 083 383 7791
Chris Hendriks 083 4490 852 | Stiaan von Weiligh 082 844 6604
Wes-Kaap: Francois Destroo 083 416 6550

LEWENDEHAWE • WILD • LOSGOED • EIENDOM | LIVESTOCK • GAME • MOVABLE ASSETS • PROPERTY