



INNI-BOS BOSVELDERS PRODUCTION AUCTION



BOSVELD

**MARKETER
AUCTIONEER**

BOSVELD BRANCH

Carel Chalmers - 082 896 9586 • Hendrik van der Walt - 083 628 9301

Pieter-John Venter - 082 924 5156

potgietersrus@vleissentraal.co.za • www.vleissentraal.co.za • (015) 491-3141

Terms: 1. All buyers must register and provide a copy of ID and proof of residence. 2. Payment: By card / electronic transfers on day of sale - NO CASH WILL BE ACCEPTED AS PAYMENT FOR PURCHASES. 3. VAT is payable. 4. Vleissentraal's standard conditions of sale (Rules of Auction) apply - available at www.vleissentraal.co.za. 5. Consumer Protection Act - Act 68 of 2008, available at www.gov.za. 6. Seller reserves the right to withdraw any sale item before or during the sale without prior notice.



MARBLE HALL

**THANK YOU
TO YOUR SPONSORS!**



NEDBANK

ALZU FEEDS



Toyota GROBLERSDAL
MARBLE HALL



LOT 1

Animal No **INI24-094**

Gender **EWE**

Age **22 MONTHS**

Sire **22-Monati**

Dam **INI22-064**

PRICE / OFFER



LOT 2

Animal No **INI24-162**

Gender **EWE**

Age **22 MONTHS**

Sire **22-MONATI**

Dam **INI22-016**

PRICE / OFFER



LOT 3

Animal No **INI24-140**

Age **EWE**

Age **22 MONTHS**

Sire **22-MONATI**

Dam **RN18-040**

PRICE / OFFER



LOT 4

Animal No **INI24-116**

Gender **EWE**

Age **22 MONTHS**

Sire **22-MONATI**

Dam **TH18-844**

PRICE / OFFER



LOT 5

| | | |
|-----------|-----------|---------------|
| Animal No | INI24-180 | |
| Gender | EWE | |
| Age | 21 MONTHS | |
| Sire | 22-MONATI | PRICE / OFFER |
| Dam | INI23-082 | |



LOT 6

| | | |
|-----------|-----------|---------------|
| Animal No | INI24-100 | |
| Gender | EWE | |
| Age | 22 MONTHS | |
| Sire | 22-MONATI | PRICE / OFFER |
| Dam | INI21-060 | |



LOT 7 (1)

| | | |
|-----------|-----------|---------------|
| Animal No | INI24-152 | |
| Gender | EWE | |
| Age | 22 MONTHS | |
| Sire | 22-MONATI | PRICE / OFFER |
| Dam | TH16-001 | |



LOT 7 (2)

| | | |
|-----------|----------|---------------|
| Animal No | RV24-054 | |
| Gender | EWE | |
| Age | 597 DAYS | |
| Sire | RV21-52R | PRICE / OFFER |
| Dam | RV21-054 | |



LOT 8 (1)

Animal No **INI24-262**

Gender **EWE**

Age **525 DAYS**

Sire **RV22-189**

Dam **RV18-116**

PRICE / OFFER



LOT 8 (2)

Animal No **INI24-156**

Gender **EWE**

Age **22 MONTHS**

Sire **22-MONATI**

Dam **INI20-030**

PRICE / OFFER



LOT 9

Animal No **RV24-064**

Gender **EWE**

Age **590 DAYS**

Sire **JOKER**

Dam **RV21-234**

PRICE / OFFER



LOT 10 (1)

Animal No **INI24-130**

Gender **EWE**

Age **22 MONTHS**

Sire **INI23-TEMBA**

Dam **INI21-078**

PRICE / OFFER



LOT 10 (2)

Animal No **INI24-240**

Gender **EWE**

Age **540 DAYS**

Sire **TH22-MEESTER**

Dam **AB22-404**

PRICE / OFFER



LOT 10 (3)

Animal No **RV24-030**

Gender **EWE**

Age **23 MONTHS**

Sire **BTB20-157**

Dam **RV19-016**

PRICE / OFFER



LOT 11

Animal No **TH24-063**

Gender **RAM**

Age **2 YEARS & 1 MONTH**

Sire **Unknown**

Dam **TH19-957**

PRICE / OFFER



LOT 12

Animal No **INI23-111**

Gender **RAM**

Age **2 YEARS & 10 MONTHS**

Sire **INI21-KUDU**

Dam **INI19-C05**

PRICE / OFFER



LOT 13

Animal No **22-MEESTER**
Gender RAM
Age 3 YEARS & 11 MONTHS
Sire TH18-REDHEART
Dam TH20-006

PRICE / OFFER



LOT 14

Animal No **23-KRUIPER**
Gender RAM
Age 2 YEARS & 7 MONTHS
Sire BTB21-299
Dam RV19-225

PRICE / OFFER



LOT 15

Animal No **RV24-079**
Gender RAM
Age 585 DAYS
Sire RV22-189
Dam RV20-082

PRICE / OFFER



LOT 16

Animal No **INI24-199**
Gender RAM
Age 537 DAYS
Sire INI23-TEMBA
Dam INI23-158

PRICE / OFFER



LOT 17

Animal No **INI24-217**

Gender **RAM**

Age **540 DAYS**

Sire **TH22-MEESTER**

Dam **AB19-065**

PRICE / OFFER



LOT 18 (1)

Animal No **RV24-002**

Gender **EWE**

Age **2 YEARS**

Sire **Unknown**

Dam **Unknown**

PRICE / OFFER



LOT 18 (2)

Animal No **INI24-284**

Gender **EWE**

Age **530 DAYS**

Sire **22-MONATI**

Dam **AB19-039**

PRICE / OFFER



LOT 18 (3)

Animal No **INI24-134**

Gender **EWE**

Age **22 MONTHS**

Sire **22-MONATI**

Dam **INI22-014**

PRICE / OFFER



LOT 19 (1)

Animal No **INI24-242**

Gender EWE

Age 540 DAYS

Sire 22-MONATI

Dam INI20-006

PRICE / OFFER



LOT 19 (2)

Animal No **INI24-302**

Gender EWE

Age 530 DAYS

Sire RV22-189

Dam RV19-225

PRICE / OFFER



LOT 20 (1)

Animal No **RV24-078**

Gender EWE

Age 590 DAYS

Sire JOKER

Dam RV19-160

PRICE / OFFER



LOT 20 (2)

Animal No **RV24-068**

Gender EWE

Age 590 DAYS

Sire RV21-073

Dam RV21-268

PRICE / OFFER



LOT 20 (3)

| | | |
|-----------|----------|---------------|
| Animal No | RV24-96 | |
| Gender | EWE | |
| Age | 590 DAYS | |
| Sire | RV21-52R | PRICE / OFFER |
| Dam | RV21-056 | |



LOT 21 (1)

| | | |
|-----------|--------------------|---------------|
| Animal No | INI24-020 | |
| Gender | EWE | |
| Age | 2 YEARS & 1 MONTHS | |
| Sire | TH21-JNR | PRICE / OFFER |
| Dam | INI21-026 | |



LOT 21 (2)

| | | |
|-----------|-------------|---------------|
| Animal No | INI24-282 | |
| Gender | EWE | |
| Age | 531 DAYS | |
| Sire | INI23-TEMBA | PRICE / OFFER |
| Dam | TH18-540 | |



LOT 21 (3)

| | | |
|-----------|-----------|---------------|
| Animal No | RV24-094 | |
| Gender | Ewe | |
| Age | 22 MONTHS | |
| Sire | RV21-52R | PRICE / OFFER |
| Dam | RV19-031 | |



LOT 22 (1)

| | |
|-----------|--------------|
| Animal No | INI24-254 |
| Gender | EWE |
| Age | 536 DAYS |
| Sire | TH22-MEESTER |
| Dam | INI22-118 |

PRICE / OFFER



LOT 22 (2)

| | |
|-----------|--------------|
| Animal No | INI25-058 |
| Gender | EWE |
| Age | 420 DAYS |
| Sire | TH22-MEESTER |
| Dam | TH16-004 |

PRICE / OFFER



LOT 22 (3)

| | |
|-----------|----------|
| Animal No | RV24-056 |
| Gender | EWE |
| Age | 598 DAE |
| Sire | RV21-52R |
| Dam | RV22-216 |

PRICE / OFFER



LOT 23 (1)

| | |
|-----------|----------|
| Animal No | RV24-048 |
| Gender | EWE |
| Age | 594 DAYS |
| Sire | JOKER |
| Dam | RV16-201 |

PRICE / OFFER



LOT 23 (2)

Animal No **INI25-220**

Gender EWE

Age 298 DAYS

Sire INI23-005

Dam RV23-010

PRICE / OFFER



LOT 23 (3)

Animal No **INI24-238**

Gender EWE

Age 540 DAYS

Sire 22-MONATI

Dam INI22-028

PRICE / OFFER



LOT 24 (1)

Animal No **INI24-306**

Gender EWE

Age 510 DAYS

Sire RV22-189

Dam RV23-112

PRICE / OFFER



LOT 24 (2)

Animal No **INI25-178**

Gender EWE

Age 305 DAYS

Sire INI23-111

Dam RV22-160

PRICE / OFFER



LOT 25 (1)

| | | |
|-----------|-----------|---------------|
| Animal No | INI24-292 | |
| Gender | EWE | |
| Age | 523 DAE | |
| Sire | BTB22-189 | PRICE / OFFER |
| Dam | RV21-050 | |



LOT 25 (2)

| | | |
|-----------|----------|---------------|
| Animal No | RV24-074 | |
| Gender | EWE | |
| Age | 590 DAE | |
| Sire | RV21-073 | PRICE / OFFER |
| Dam | RV21-202 | |



LOT 26 (1)

| | | |
|-----------|-----------|---------------|
| Animal No | INI25-174 | |
| Gender | EWE | |
| Age | 305 DAYS | |
| Sire | INI23-111 | PRICE / OFFER |
| Dam | INI23-180 | |



LOT 26 (2)

| | | |
|-----------|-------------|---------------|
| Animal No | INI24-300 | |
| Gender | EWE | |
| Age | 521 DAYS | |
| Sire | INI23-TEMBA | PRICE / OFFER |
| Dam | INI23-042 | |



LOT 27 (1)

| | | |
|-----------|-------------------|---------------|
| Animal No | INI24-042 | |
| Gender | EWE | |
| Age | 2 YEARS & 1 MONTH | |
| Sire | TH20-JOKER | PRICE / OFFER |
| Dam | INI22-136 | |



LOT 27 (2)

| | | |
|-----------|-------------|---------------|
| Animal No | INI24-248 | |
| Gender | EWE | |
| Age | 532 DAYS | |
| Sire | INI23-TEMBA | PRICE / OFFER |
| Dam | INI22-078 | |



LOT 28

| | | |
|-----------|-------------------|---------------|
| Animal No | INI23-001 | |
| Gender | RAM | |
| Age | 3 YEARS & 1 MONTH | |
| Sire | INI20-BEVONK | PRICE / OFFER |
| Dam | TH19-102 | |



LOT 29

| | | |
|-----------|--------------------|---------------|
| Animal No | INI23-189 | |
| Gender | RAM | |
| Age | 2 YEARS & 5 MONTHS | |
| Sire | INI20-BEVONK | PRICE / OFFER |
| Dam | TH19-034 | |



LOT 30

Animal No **INI23-005**

Gender **RAM**

Age **3 YEARS & 1 MONTH**

Sire **AB18-COVID**

Dam **RN18-081**

PRICE / OFFER



LOT 31

Animal No **INI23-209**

Gender **RAM**

Age **2 YEARS & 5 MONTHS**

Sire **INI20-BEVONK**

Dam **INI20-020**

PRICE / OFFER



LOT 32

Animal No **INI24-061**

Gender **RAM**

Age **2 YEARS**

Sire **INI21-KUDU**

Dam **T18-087**

PRICE / OFFER



LOT 33

Animal No **CM24-019**

Gender **RAM**

Age **21 MONTHS**

Sire **Unknown**

Dam **RV22-501**

PRICE / OFFER



LOT 34

Animal No **INI24-051**

Gender **RAM**

Age **2 YEARS**

Sire **INI21-KUDU**

Dam **DB20-296**

PRICE / OFFER



LOT 35

Animal No **TH22-006**

Gender **EWE**

Age **3 YEARS & 9 MONTHS**

Sire **UNKNOWN**

Dam **UNKNOWN**

PRICE / OFFER



LOT 36 (1)

Animal No **RV23-152**

Gender **EWE**

Age **2 YEARS & 6 MONTHS**

Sire **RV21-073**

Dam **RV19-031**

PRICE / OFFER



LOT 36 (2)

Animal No **INI23-076**

Gender **EWE**

Age **3 YEARS & 1 MONTH**

Sire **TH21-JNR**

Dam **TH16-204**

PRICE / OFFER



LOT 37 (1)

| | |
|-----------|----------------------|
| Animal No | RV22-070 |
| Gender | EWE |
| Age | 3 YEARS & 8 MONTHS |
| Sire | BTB21-299 |
| Dam | BTB18-118 |
| | PRICE / OFFER |



LOT 37 (2)

| | |
|-----------|----------------------|
| Animal No | RV19-031 |
| Gender | EWE |
| Age | 6 YEARS & 10 MONTHS |
| Sire | UNKNOWN |
| Dam | UNKNOWN |
| | PRICE / OFFER |



LOT 38 (1)

| | |
|-----------|----------------------|
| Animal No | CR22-452 |
| Gender | EWE |
| Age | 3 YEARS & 5 MONTHS |
| Sire | UNKNOWN |
| Dam | UNKNOWN |
| | PRICE / OFFER |



LOT 38 (2)

| | |
|-----------|----------------------|
| Animal No | RV19-120 |
| Gender | EWE |
| Age | 6 YEARS & 7 MONTHS |
| Sire | UNKNOWN |
| Dam | UNKNOWN |
| | PRICE / OFFER |



LOT 39 (1)

| | | |
|-----------|--------------------|---------------|
| Animal No | RV21-176 | |
| Gender | EWE | |
| Age | 4 YEARS & 5 MONTHS | |
| Sire | BTB20-125 | PRICE / OFFER |
| Dam | BTB17-065 | |



LOT 39 (2)

| | | |
|-----------|--------------------|---------------|
| Animal No | RV23-180 | |
| Gender | EWE | |
| Age | 2 YEARS & 2 MONTHS | |
| Sire | JOKER | PRICE / OFFER |
| Dam | RV21-038 | |



LOT 40 (1)

| | | |
|-----------|------------|---------------|
| Animal No | RV24-110 | |
| Gender | EWE | |
| Age | 273 DAYS | |
| Sire | BTB21-052R | PRICE / OFFER |
| Dam | RV22-034 | |



LOT 40 (2)

| | | |
|-----------|--------------------|---------------|
| Animal No | RV24-010 | |
| Gender | EWE | |
| Age | 2 YEARS & 1 MONTHS | |
| Sire | JOKER | PRICE / OFFER |
| Dam | RV17-110 | |



LOT 40 (3)

| | | |
|-----------|----------|---------------|
| Animal No | RV24-042 | |
| Gender | EWE | |
| Age | 598 DAYS | |
| Sire | UNKNOWN | PRICE / OFFER |
| Dam | RV21-105 | |



LOT 41 (1)

| | | |
|-----------|-----------|---------------|
| Animal No | INI24-222 | |
| Gender | EWE | |
| Age | 572 DAYS | |
| Sire | UNKNOWN | PRICE / OFFER |
| Dam | TH20-003 | |



LOT 41 (2)

| | | |
|-----------|--------------------|---------------|
| Animal No | INI23-158 | |
| Gender | OOI | |
| Age | 2 YEARS & 9 MONTHS | |
| Sire | INI21-KUDU | PRICE / OFFER |
| Dam | AB19-111 | |



LOT 41 (3)

| | | |
|-----------|-------------|---------------|
| Animal No | INI24-298 | |
| Gender | EWE | |
| Age | 522 DAYS | |
| Sire | INI23-TEMBA | PRICE / OFFER |
| Dam | RN19-278 | |



LOT 42 (1)

| | | |
|-----------|-------------|---------------|
| Animal No | INI24-114 | |
| Gender | EWE | |
| Age | 22 MONTHS | |
| Sire | INI23-TEMBA | PRICE / OFFER |
| Dam | INI23-068 | |



LOT 42 (2)

| | | |
|-----------|-----------|---------------|
| Animal No | INI24-122 | |
| Gender | EWE | |
| Age | 22 MONTHS | |
| Sire | 22-MONATI | PRICE / OFFER |
| Dam | TH19-960 | |



LOT 42 (3)

| | | |
|-----------|----------|---------------|
| Animal No | RV24-072 | |
| Gender | EWE | |
| Age | 591 DAYS | |
| Sire | RV21-52R | PRICE / OFFER |
| Dam | RV19-007 | |



LOT 42 (4)

| | | |
|-----------|-----------|---------------|
| Animal No | INI24-256 | |
| Gender | EWE | |
| Age | 537 DAYS | |
| Sire | JOKER | PRICE / OFFER |
| Dam | RV23-144 | |



LOT 43 (1)

Animal No **INI24-308**

Gender EWE

Age 510 DAE

Sire RV22-189

Dam RV18-079

PRICE / OFFER



LOT 43 (2)

Animal No **INI24-086**

Gender EWE

Age 2 YEARS

Sire TH20-JOKER

Dam INI22-046

PRICE / OFFER



LOT 44 (1)

Animal No **INI24-230**

Gender EWE

Age 542 DAYS

Sire 22-MONATI

Dam DB20-114

PRICE / OFFER



LOT 44 (2)

Animal No **RV24-104**

Gender EWE

Age 584 DAYS

Sire RV21-52R

Dam RV23-010

PRICE / OFFER



LOT 44 (3)

Animal No **CM24-032**

Gender **EWE**

Age **647 DAYS**

Sire **INI22-129**

Dam **CM21-124**

PRICE / OFFER



LOT 45

Animal No **INI24-235**

Gender **RAM**

Age **528 DAYS**

Sire **22-MONATI**

Dam **INI19-C05**

PRICE / OFFER



LOT 46

Animal No **INI24-053**

Gender **RAM**

Age **2 YEARS**

Sire **INI21-KUDU**

Dam **INI22-008**

PRICE / OFFER



LOT 47

Animal No **INI24-009**

Gender **RAM**

Age **2 YEARS & 1 MONTHS**

Sire **TH21-JNR**

Dam **INI21-032**

PRICE / OFFER



LOT 48

Animal No INI24-233

Gender RAM

Age 528 DAYS

Sire 22-MONATI

Dam INI22-138

PRICE / OFFER



LOT 49

Animal No INI24-011

Gender RAM

Age 2 YEARS & 1 MONTH

Sire TH21-JNR

Dam TH16-010

PRICE / OFFER



LOT 50

Animal No INI24-241

Gender RAM

Age 526 DAYS

Sire 22-MONATI

Dam INI22-104

PRICE / OFFER



LOT 51

Animal No INI24-035

Gender RAM

Age 2 YEARS & 1 MONTH

Sire INI21-KUDU

Dam INI21-016

PRICE / OFFER



LOT 52 (1)

Animal No **INI24-226**

Gender EWE

Age 541 DAYS

Sire INI23-THEMBA

Dam INI23-148

PRICE / OFFER



LOT 52 (2)

Animal No **INI24-234**

Gender EWE

Age 539 DAYS

Sire TH22-MEESTER

Dam INI23-164

PRICE / OFFER



LOT 52 (3)

Animal No **INI25-124**

Gender EWE

Age 319 DAYS

Sire INI23-001

Dam RN19-487

PRICE / OFFER



LOT 53 (1)

Animal No **INI24-246**

Gender EWE

Age 539 DAYS

Sire 22-MONATI

Dam AB18-042

PRICE / OFFER



LOT 53 (2)

Animal No **INI24-104**

Gender **EWE**

Age **22 MONTHS**

Sire **22-MONATI**

Dam **INI23-050**

PRICE / OFFER



LOT 54 (1)

Animal No **INI24-244**

Gender **EWE**

Age **540 DAYS**

Sire **22-MONATI**

Dam **INI22-046**

PRICE / OFFER



LOT 54 (2)

Animal No **RV24-060**

Gender **EWE**

Age **594 DAYS**

Sire **TH20-JOKER**

Dam **RV20-034**

PRICE / OFFER



LOT 54 (3)

Animal No **INI25-134**

Gender **EWE**

Age **317 DAYS**

Sire **INI23-111**

Dam **RV23-030**

PRICE / OFFER



LOT 55 (1)

| | | |
|-----------|--------------------|---------------|
| Animal No | CM23-162 | |
| Gender | EWE | |
| Age | 2 YEARS & 9 MONTHS | |
| Sire | UNKNOWN | PRICE / OFFER |
| Dam | UNKNOWN | |



LOT 55 (2)

| | | |
|-----------|-------------------|---------------|
| Animal No | INI23-066 | |
| Gender | EWE | |
| Age | 3 YEARS & 1 MONTH | |
| Sire | TH21-JNR | PRICE / OFFER |
| Dam | INI20-030 | |



LOT 56 (1)

| | | |
|-----------|---------------------|---------------|
| Animal No | RV23-026 | |
| Gender | EWE | |
| Age | 2 YEARS & 11 MONTHS | |
| Sire | BTB20-125 | PRICE / OFFER |
| Dam | RV19-062 T | |



LOT 56 (2)

| | | |
|-----------|-------------------|---------------|
| Animal No | INI23-074 | |
| Gender | EWE | |
| Age | 3 YEARS & 1 MONTH | |
| Sire | TH21-JNR | PRICE / OFFER |
| Dam | RN18-215 | |



LOT 56 (3)

| | |
|-----------|----------------------|
| Animal No | RV23-090 |
| Gender | EWE |
| Age | 3 YEARS |
| Sire | UNKNOWN |
| Dam | CX19-007 |
| | PRICE / OFFER |
| | <input type="text"/> |



LOT 57 (1)

| | |
|-----------|----------------------|
| Animal No | RV21-420 |
| Gender | EWE |
| Age | 4 YEARS & 5 MONTHS |
| Sire | UNKNOWN |
| Dam | UNKNOWN |
| | PRICE / OFFER |
| | <input type="text"/> |



LOT 57 (2)

| | |
|-----------|----------------------|
| Animal No | TH23-300 |
| Gender | EWE |
| Age | 3 YEARS |
| Sire | UNKNOWN |
| Dam | UNKNOWN |
| | PRICE / OFFER |
| | <input type="text"/> |

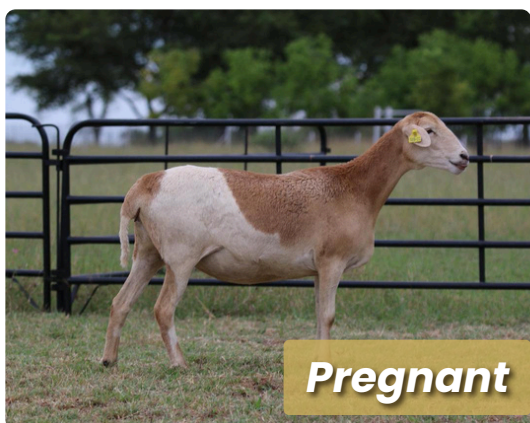

LOT 57 (3)

| | |
|-----------|----------------------|
| Animal No | INI22-050 |
| Gender | EWE |
| Age | 3 YEARS & 10 MONTHS |
| Sire | INI20-BEVON |
| Dam | INI20-016 |
| | PRICE / OFFER |
| | <input type="text"/> |



LOT 58 (1)

| | | |
|-----------|--------------------|---------------|
| Animal No | INI22-114 | |
| Gender | EWE | |
| Age | 3 YEARS & 6 MONTHS | |
| Sire | INI20-BEVONK | PRICE / OFFER |
| Dam | T18-087 | |



LOT 58 (2)

| | | |
|-----------|--------------------|---------------|
| Animal No | DB20-109 | |
| Gender | EWE | |
| Age | 5 YEARS & 3 MONTHS | |
| Sire | UNKNOWN | PRICE / OFFER |
| Dam | UNNOWN | |



LOT 59 (1)

| | | |
|-----------|--------------------|---------------|
| Animal No | RV21-238 | |
| Gender | EWE | |
| Age | 4 YEARS & 4 MONTHS | |
| Sire | UNKNOWN | PRICE / OFFER |
| Dam | UNKNOWN | |



LOT 59 (2)

| | | |
|-----------|--------------------|---------------|
| Animal No | INI22-078 | |
| Gender | EWE | |
| Age | 3 YEARS & 9 MONTHS | |
| Sire | TH19-KALAHARI | PRICE / OFFER |
| Dam | INI20-024 | |



LOT 60 (1)

| | | |
|-----------|---------------------|---------------|
| Animal No | RV22-030 | |
| Gender | EWE | |
| Age | 3 YEARS & 11 MONTHS | |
| Sire | BTB21-299 | PRICE / OFFER |
| Dam | BTB16-212 | |



LOT 60 (2)

| | | |
|-----------|--------------------|---------------|
| Animal No | CR22-002 | |
| Gender | EWE | |
| Age | 4 YEARS & 2 MONTHS | |
| Sire | UNKNOWN | PRICE / OFFER |
| Dam | UNKNOWN | |



LOT 61 (1)

| | | |
|-----------|----------|---------------|
| Animal No | RV24-090 | |
| Gender | EWE | |
| Age | 590 DAYS | |
| Sire | RV21-52R | PRICE / OFFER |
| Dam | RV23-050 | |



LOT 61 (2)

| | | |
|-----------|-----------|---------------|
| Animal No | INI24-266 | |
| Gender | EWE | |
| Age | 529 DAYS | |
| Sire | 22-MONATI | PRICE / OFFER |
| Dam | INI22-136 | |



LOT 61 (3)

Animal No **INI25-222**

Gender **EWE**

Age **299 DAYS**

Sire **INI23-111**

Dam **RV21-038**

PRICE / OFFER



LOT 62 (1)

Animal No **INI25-170**

Gender **EWE**

Age **308 DAYS**

Sire **INI23-191**

Dam **RV20-310**

PRICE / OFFER



LOT 62 (2)

Animal No **RV23-066**

Gender **EWE**

Age **2 YEARS & 10 MONTHS**

Sire **BTB21-021**

Dam **BTB21-034**

PRICE / OFFER



LOT 62 (3)

Animal No **INI24-280**

Gender **EWE**

Age **520 DAYS**

Sire **22-MONATI**

Dam **INI23-090**

PRICE / OFFER



LOT 63 (1)

| | | |
|-----------|-----------|---------------|
| Animal No | INI25-110 | |
| Gender | EWE | |
| Age | 320 DAYS | |
| Sire | RV23-077 | PRICE / OFFER |
| Dam | INI22-046 | |



LOT 63 (2)

| | | |
|-----------|-----------|---------------|
| Animal No | INI25-008 | |
| Gender | EWE | |
| Age | 440 DAYS | |
| Sire | UNKNOWN | PRICE / OFFER |
| Dam | CM22-085 | |

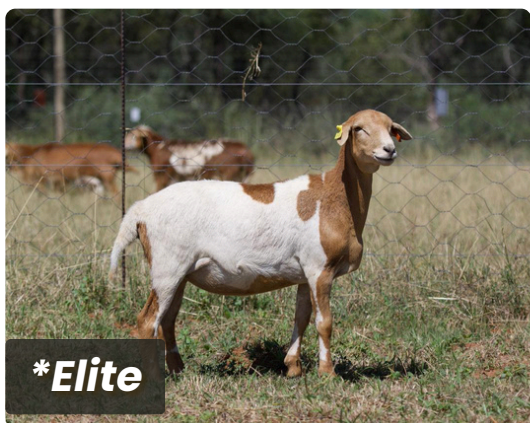

LOT 63 (3)

| | | |
|-----------|--------------|---------------|
| Animal no | INI25-070 | |
| Gender | EWE | |
| Age | 407 DAYS | |
| Sire | TH22-MEESTER | PRICE / OFFER |
| Dam | INI22-016 | |



LOT 63 (4)

| | | |
|-----------|--------------|---------------|
| Animal no | INI25-164 | |
| Gender | EWE | |
| Age | 316 DAYS | |
| Sire | RV23-KRUIPER | PRICE / OFFER |
| Dam | RV21-212 | |



LOT 64 (1)

Animal **INI25-102**

Gender EWE

Age 321 DAYS

Sire INI23-191

Dam RV23-168

PRICE / OFFER



LOT 64 (2)

Animal No **INI24-258**

Gender EWE

Age 530 DAYS

Sire RV22-189

Dam RV20-306

PRICE / OFFER



LOT 64 (3)

Animal No **RV24-082**

Gender EWE

Age 590 DAYS

Sire RV21-073

Dam RV19-213

PRICE / OFFER



LOT 64 (4)

Animal No **INI25-036**

Gender EWE

Age 435 DAYS

Sire TH22-MEESTER

Dam CX17-040

PRICE / OFFER



LOT 65 (1)

Animal No **INI24-276**

Gender EWE

Age 523 DAYS

Sire 22-MONATI

Dam TH19-917

PRICE / OFFER



LOT 65 (2)

Animal No **RV24-070**

Gender EWE

Age 593 DAYS

Sire RV21-073

Dam RV23-030

PRICE / OFFER



LOT 65 (3)

Animal No **RV24-080**

Gender EWE

Age 593 DAYS

Sire RV21-073

Dam RV23-074

PRICE / OFFER



LOT 65 (4)

Animal No **RV24-108**

Gender EWE

Age 580 DAYS

Sire TH20-Joker

Dam RV21-284

PRICE / OFFER



LOT 65 (5)

Animal No **RV24-092**

Gender EWE

Age 590 DAYS

Sire RV21-52R

Dam RV19-255

PRICE / OFFER



LOT 66 (1)

Animal No **RV24-098**

Gender EWE

Age 583 DAYS

Sire RV21-073

Dam RV20-350

PRICE / OFFER



LOT 66 (2)

Animal No **INI25-152**

Gender EWE

Age 310 DAYS

Sire INI23-005

Dam RV22-218

PRICE / OFFER



LOT 66 (3)

Animal No **INI25-190**

Gender EWE

Age 308 DAYS

Sire RV23-077

Dam RV21-156

PRICE / OFFER



LOT 66 (4)

Animal No **INI25-156**

Gender **EWE**

Age **308 DAYS**

Sire **RV23-077**

Dam **DB20-114**

PRICE / OFFER



LOT 66 (5)

Animal No **RV23-074**

Gender **EWE**

Age **2 YEARS & 10 MONTHS**

Sire **UNKNOWN**

Dam **UNKNOWN**

PRICE / OFFER



LOT 67 (1)

Animal No **RV24-026**

Gender **EWE**

Age **23 MONTHS**

Sire **UNKNOWN**

Dam **BTB19-553**

PRICE / OFFER



LOT 67 (2)

Animal No **RV24-052**

Gender **EWE**

Age **599 DAYS**

Sire **RV21-073**

Dam **RV21-238**

PRICE / OFFER



LOT 67 (3)

Animal No **INI24-320**

Gender EWE

Age 498 DAYS

Sire INI23-TEMBA

Dam T19-041

PRICE / OFFER



LOT 68 (1)

Animal No **INI25-046**

Gender EWE

Age 439 DAYS

Sire INI23-TEMBA

Dam RN18-584

PRICE / OFFER



LOT 68 (2)

Animal No **INI25-074**

Gender EWE

Age 415 DAYS

Sire TH22-MEESTER

Dam INI21-056

PRICE / OFFER



LOT 68 (3)

Animal No **INI24-290**

Gender EWE

Age 529 DAYS

Sire RV22-189

Dam RV22-020

PRICE / OFFER



LOT 68 (4)

| | | |
|-----------|-----------|---------------|
| Animal No | INI24-296 | |
| Gender | EWE | |
| Age | 523 DAYS | |
| Sire | 22-MONATI | PRICE / OFFER |
| Dam | THI6-016 | |



LOT 69 (1)

| | | |
|-----------|-----------|---------------|
| Animal No | RV24-100 | |
| Gender | EWE | |
| Age | 592 DAYS | |
| Sire | BTB21-52R | PRICE / OFFER |
| Dam | RV23-122 | |



LOT 69 (2)

| | | |
|-----------|-----------|---------------|
| Animal No | RV24-102 | |
| Gender | EWE | |
| Age | 584 DAYS | |
| Sire | BTB21-073 | PRICE / OFFER |
| Dam | RV23-034 | |



LOT 69 (3)

| | | |
|-----------|--------------|---------------|
| Animal No | INI25-032 | |
| Gender | EWE | |
| Age | 489 DAYS | |
| Sire | TH22-MEESTER | PRICE / OFFER |
| Dam | BOE19-050 | |



LOT 69 (4)

Animal No **INI25-106**

Gender EWE

Age 305 DAYS

Sire RV23-077

Dam DB19-358

PRICE / OFFER



LOT 70 (1)

Animal No **RV24-062**

Gender EWE

Age 596 DAYS

Sire TH20-JOKER

Dam RV18-124

PRICE / OFFER



LOT 70 (2)

Animal No **INI24-260**

Gender EWE

Age 529 DAYS

Sire RV22-189

Dam RV20-134

PRICE / OFFER



LOT 71 (1)

Animal No **RV18-93**

Gender EWE

Age 7 YEARS & 2 MONTHS

Sire UNKNOWN

Dam UNKNOWN

PRICE / OFFER



LOT 71 (2)

| | | |
|-----------|--------------------|--|
| Animal No | BOE18-267 | |
| Geslag | EWE | |
| Age | 7 YEARS & 8 MONTHS | |
| Sire | UNKNOWN | PRICE / OFFER <input type="text"/> |
| Dam | UNKNOWN | |



LOT 71 (3)

| | | |
|-----------|--------------------|--|
| Animal No | RV19-235T | |
| Gender | EWE | |
| Age | 6 YEARS & 2 MONTHS | |
| Sire | UNKNOWN | PRICE / OFFER <input type="text"/> |
| Dam | UNKNOWN | |

**WE APPRECIATE YOUR
SUPPORT!**

RULES OF AUCTION in respect of the sale,

_____ (name) on _____ (date) at _____ (time) by
_____ (auctioneer) of 56 Van Riebeeck Road, Mokopane, 0601, _____ (cell nr) for

Velessentraal Bosveld (Pty) Ltd (Reg No. 1999/023988/07) of 56 Van Riebeeck Road, Mokopane, 0601, Tel: 015 491 3141 / E-mail: potgietersrus@velessentraal.co.za
(As Auction House hereinafter referred to as the "Auctioneer", and the person conducting the auction referred to as the "auctioneer")

1. The Sale by auction is subject to a reserve price, unless specifically stated to the contrary by the auctioneer.
2. The seller (owner) and/or his/her representative and/or his/her agent and/or the auctioneer may not bid on any of the seller / owner's goods sold by auction unless it has been specifically advertised or announced from the podium that the auctioneer or seller (owner) or the respective agents or representatives reserve the right to do so.
3. This *Rules Of Auction* comply with Section 45 of the Act and the Regulations of the Act and Section 45(2) of the Consumer Protection Act, Act 68 of 2008 ("the Act") read as follows:
"Auctions:
45.(1) *In this section, "auction" includes a sale in execution of or pursuant to a court order, to the extent that the order contemplates that the sale is to be conducted by an auction.*
 - (2) *When goods are put up for sale by auction in lots, each lot is, unless there is evidence to the contrary, regarded to be the subject of a separate transaction.*
 - (3) *A sale by auction is complete when the auctioneer announces its completion by the fall of the hammer, or in any other customary manner, and until that announcement is made, a bid may be retracted.*
 - (4) *Notice must be given in advance that a sale by auction is subject to –*
 - (a) *a reserve or upset price; or*
 - (b) *a right to bid by or on behalf of the owner or auctioneer, in which case the owner or auctioneer, or any other person on behalf of the owner or auctioneer, as the case may be, may bid at the auction.*
 - (5) *Unless notice is given in advance that a sale by auction is subject to a right to bid by or on behalf of the owner or auctioneer –*
 - (a) *the owner or auctioneer must not bid or employ any person to bid at the sale;*
 - (b) *the auctioneer must not knowingly accept any bid from a person contemplated in paragraph (a); and*
 - (c) *the consumer may approach a court to declare the transaction fraudulent, if this subsection has been violated.*
 - (6) *The Minister may prescribe requirements to be complied with by an auctioneer, or different categories of auctioneer, in respect of –*
 - (a) *the conduct of an auction;*
 - (b) *the records to be maintained with respect to property placed for auction; and*
 - (c) *the sale of any property by auction.*
4. The auctioneer will during the auction announce the reason for the auction unless the reason is the normal and voluntary disposal by the owner.
5. The auction will commence at the published time and will not be delayed allowing any specific person or more persons to take part in the auction.
6. All goods and livestock (hereinafter referred to as the "assets") are sold by the Auctioneer as agent on behalf of the Seller, who hereby authorizes the Auctioneer to collect the purchase price from the Buyer and the seller do hereby cedes to the Auctioneer all the seller's rights, title and interest in and to its claim for payment of the purchase price against the purchaser which session the Auctioneer do hereby accepts.
7. The purchase price excludes VAT and VAT must be added to the purchase price and paid by the Buyer, unless specifically stipulated otherwise by the auctioneer.
8. The breakdown of advertising costs, if any, will be attached as an annexure to this *Rules Of Auction*. Additional costs may be added and if so it will be computed in terms of an agreement and/or invoice issued by the supplier or the Auctioneer.
9. If any other Special Conditions apply to this sale, other than the general *Rules Of Auction*, it will be attached as an annexure to this *Rules Of Auction*.
10. All assets, other than catalogue animals, shall, immediately after the bid has been knocked down and accepted by the Seller or the Auctioneer, be deemed to have been delivered to the Buyer. Notwithstanding delivery, the Buyer shall not be entitled to remove any purchased assets unless the total amount reflected on the Auctioneer's invoice in respect of such assets has been paid in full.
11. Notwithstanding delivery, ownership of the purchased assets will not pass to the Buyer until the full purchase price plus interest, if any, is paid.
12. Subject to any reserve price placed on any of the assets by the Seller, and the provisions of clause 13 and 14 below, the Buyer at any sale shall be the highest bidder indicated by the auctioneer by the fall of the hammer or by such other means as he or she may select.
13. The auction shall take place under the exclusive control of the auctioneer. The auctioneer reserves the right, in his/her sole discretion without the necessity to furnish any reasons, to refuse the bid of any person, to regulate the bidding and to indicate the highest bidder. If the auctioneer suspects that a bidder has not made a bona fide bid, or is unable to pay the purchase price or has not made satisfactory arrangements for payment of the purchase price, he may refuse to accept the bid of such bidder or accept it provisionally until the bidder has satisfied him that he is in a position to pay the purchase price or that he has made satisfactory arrangements for payment thereof. On refusal of a bid under such circumstances the assets may immediately be re-auctioned.
14. In the event of a dispute arising amongst the bidders and or the auctioneer, the assets in dispute shall, at the sole discretion of the auctioneer, be re-auctioned.
15. Any mistake by the auctioneer may be corrected by him/her upon discovery thereof.
16. All profit, loss or risk in the assets will pass to the Buyer once it has been delivered to the Buyer who shall at his own risk and expense remove it from the sale venue, subject to 10 above. The Buyer shall be responsible for all costs incurred by either the Seller or the Auctioneer until actual removal of the assets.
17. Should any contractor remove any assets from the sale venue on instruction of the Auctioneer's representatives, on behalf of the Buyer, the contractor will be deemed to be the contractor of the Buyer who accepts all costs and risks connected with such removal.
18. The Seller warrants that there are no encumbrances on such assets unless otherwise advised, that the said assets are the property of the Seller, and that the Seller is competent and legally entitled to dispose of the assets. The Seller further warrants as against the Buyer that the assets are free of any patent or latent defects.
19. The Seller, who offers the assets for sale, accepts all liability regarding the information furnished as to pedigrees, ages, dates of service, state of health or gestation or any other particulars which might be incorrect. In the event of any dispute the Buyer shall only have a claim against the Seller and not against the Auctioneer.
20. The Seller warrants as against the Auctioneer that the assets are free of patent and latent defects and that any right or claim ceded to the Auctioneer in terms of these *Rules Of Auction* is free of any defect or right of deduction or set-off, and that the said right or claim is fully and immediately enforceable against the Buyer.
21. The Buyer shall, prior to the sale, ascertain whether there are any defects in the assets and any bid by a Buyer shall be considered as acceptance of the assets with any patent or latent defects in their condition at the time of sale.
22. The Buyer shall not be entitled to withhold payment of the purchase price to the Auctioneer because of any possible or pending claim that he may have against the Seller on the grounds of misrepresentation or for any other reason whatsoever.
23. The purchase price is payable by the Buyer to the Auctioneer in cash (to the discretion of the Auctioneer) or by EFT payment on the date of sale ("the payment date") unless other payment terms and or means were agreed between the Auctioneer and the Buyer. The Company reserves the right to refuse any method or means as payment.
24. If the Auctioneer agrees to facilitate the purchase of the assets by paying an amount equal to the purchase price to the Seller before the Buyer makes payment to the Auctioneer ("the Payment Terms Agreement"), then the following shall apply:
 - 24.1 The election to make any payment to the Seller shall be in the sole and absolute discretion of the Auctioneer, which discretion may be exercised separately regarding each transaction entered into by the Buyer.
 - 24.2 Upon payment of the amount referred to in 24.1 above the Seller's right, title and interest in and to any claims and other rights against the Buyer in terms of or connected with the sale of the assets shall forthwith be ceded and transferred to the Auctioneer which session the Auctioneer hereby accepts.
25. In the event of any Payment Terms Agreement between the Auctioneer and the Buyer, the following shall apply:
 - 25.1 No Payment Terms Agreement shall be valid unless reduced to writing and duly signed on behalf of the Auctioneer. The facilitation of any sale by the Auctioneer as referred to in this paragraph shall be strictly subject to the terms and conditions of the Payment Terms Agreement.
 - 25.2 In the event of any conflict between the contents of this document and the Payment Terms Agreement, the provisions of the Payment Terms Agreement shall prevail.
 - 25.3 No application for credit as defined in section 8 of the National Credit Act, Act 34 of 2005, will be received or considered by the Auctioneer.
26. Anyone that intends to bid at the auction whether in his own name or on behalf of another (Buyer) must register his or her identity on the bidder's record prior to the commencement of the auction and such registration must meet the requirements of the FICA (Financial Intelligence Centre Act, 2001) in respect of the establishment and verification of identity of the person and the person must sign the registration entry and the prospective Buyer must furnish the Auctioneer with a copy of his/her identity document, proof of residence and proof of Income Tax registration.
27. CREDIT VERIFICATION:

- 27.1 The Buyer and its representative(s) consent that the Auctioneer may verify the Buyer's credit record with any credit bureau.
- 27.2 The Buyer and its representative(s) authorize the Auctioneer to compile a credit report on the company and guarantee that all directors and/or members have given their consent for the credit investigation, which also includes their personal credit profiles. The Buyer further agrees to any inquiries with the Buyer's bank to verify information about loan amounts and conditions.
- 27.3 The Buyer and its representative(s) authorize the Auctioneer to continuously review the Buyer's credit report and confirm that the directors and/or members have given their consent for these inquiries.
- 27.4 The Buyer and its representative(s) expressly agree that the Auctioneer has the right to list the BUYER with a credit bureau without notice if the BUYER fails to make payment.
28. PROTECTION OF PERSONAL INFORMATION (POPIA):
- 28.1. The parties, the Seller and the Buyer and the Auctioneer or their respective representative(s), undertake to always comply with POPIA and any applicable privacy legislation.
- 28.2. If the parties process personal information, they will:
- apply reasonable security measures.
 - follow any additional requirements agreed upon.
 - using personal information only with the consent of the other Party.
 - treat personal information as confidential and not disclose it to third parties without written consent.
- 28.3. The Auctioneer has the right to audit the parties' operations and access the necessary equipment and information to ensure compliance and investigate any security breaches.
- 28.4. In the event of a security breach, the affected party must immediately notify and provide information such as the date, nature of the breach, responsible persons (if known), and protection measures.
- 28.5. The parties will indemnify each other against any loss or damage resulting from non-compliance with POPIA and appoint an Information Officer as required.
29. **Any person who purchases on behalf of a Principal (i.e. natural person) must furnish the Auctioneer with a written signed Power of Attorney, prior to the commencement of the auction, failing which he/she will be personally liable for payment of any purchases made by him/her. The person bidding on behalf of or signing any document on behalf of the purchaser pursuant to a successful bid hereby binds himself/herself personally as co-principal debtor with the Buyer for payment of the purchase price and personally guarantees all the obligations of the Buyer under this Rules Of Auction.**
30. **A person who attend the auction, to bid and to sign the bidder's record, on behalf of another person (i.e. on behalf of a company, close corporation or trust) must furnish the Auctioneer with a written signed Power of Attorney, prior to the commencement of the Auction, that expressly authorizes him/her to bid/sign the bidder's record on behalf of that legal person, failing which he/she will be personally liable for payment of any purchases made by him/her. Where a person in bidding/signing on behalf of a legal person, the Power of Attorney must appear on the letterhead of the legal person and must be accompanied by a certified copy of the resolution, if required, authorizing him/her to bid/sign on behalf of the legal person. The person bidding on behalf of or signing any document on behalf of the buyer, in terms of the Power of Attorney, pursuant to a successful bid, hereby binds himself/herself personally as co-principal debtor with the buyer for payment of the purchase price and personally guarantees all the obligations of the Buyer under these Rules Of Auction**
31. In the event where a Buyer allows another person to purchase on his or her buyer's number, the registered Buyer shall be liable for payment of such purchases. No bid by an unregistered Buyer will be accepted by the auctioneer and the Buyer will have no claim to any of the assets allegedly purchased by him.
32. Until all amounts owing by the Buyer have been paid in full, the Buyer hereby:
- 32.1 irrevocably undertakes to identify the purchased assets in such a manner that he can at any time identify and indicate the assets deemed to be the property of, and pledged to, the Auctioneer.
- 32.2 grants the Auctioneer at all reasonable time's access to the premises where the assets are stored or kept for the purposes of perfecting its pledge and exercising any other rights in terms of these Rules Of Auction.
33. The Buyer and the Seller hereby consent to the jurisdiction of the Magistrate's Court in terms of Section 45 of the Act on Magistrate Court (Act 32 of 1944 as amended) for any action instituted by the Auctioneer against the Buyer although the Auctioneer is entitled to institute proceedings in any competent Court.
34. A certificate issued by a Director of the Auctioneer, whose appointment and authority shall not be necessary to prove, shall be *prima facie* proof of the amount owing by the Buyer to the Seller or the Auctioneer.
35. Any indulgence granted by the Auctioneer to the Buyer or the Seller or non-compliance by the Auctioneer of this Rules will not prejudice the rights of the Auctioneer in terms of this Rules Of Auction and such indulgence will not constitute an amendment or waiver or novation of this Rules Of Auction.
36. The entries made in the Auctioneer's auction roll shall be *prima facie* evidence of the transaction and shall be binding on the Seller and the Buyer.
37. The bidder's record and the vendor or vendu roll will be made available for inspection within a reasonable time after the auction at the office of the Auctioneer during normal business hours free of charge.
38. The Auctioneer does have a trust account into which all money will be paid for the benefit of the Seller minus the agreed commission.
39. Any assets entered or offered for sale are subject to payment by the Seller/Buyer of the agreed commission, or in absence of agreement the usual commission by the Seller/Buyer to the Auctioneer at the rate customarily charged by the Auctioneer from time to time, whether the assets are sold at the auction or thereafter, or at any time thereafter by private treaty. Unless otherwise agreed in writing, commission shall become due and payable by the Seller/Buyer upon the fall of the hammer or upon the entering into of any private treaty involving the Seller's said assets, whichever date is the earlier, and notwithstanding any breach on the part of the Seller/Buyer.
40. Every bid shall constitute an offer to purchase the property or goods for the amount bid, which the Seller or the auctioneer may accept or reject in their absolute discretion. The seller and auctioneer are entitled, in their absolute discretion to withdraw the property or goods from the sale prior to acceptance by the Seller.
41. If no bid equals or exceeds the reserve price, if any, the property or goods may be withdrawn from the auction.
42. The Auctioneer accepts no liability for any withdrawal of assets from sale.
43. No bid may be withdrawn after the fall of the hammer, and in respect of immovable property until the expiry of the confirmation period (if any) that is provided for in the Conditions of Sale, during which time the offer shall be open for acceptance by the Seller or his agent, and if the offer is accepted the sale shall be deemed to be a sale by auction for purposes of the Act.
44. The highest bidder in respect of immovable property, being the Purchaser, shall sign the Conditions of Sale immediately after the fall of the hammer.
45. The purchaser's offer in respect of immovable property shall only be deemed to have been accepted when the seller or his agent or whichever may be applicable, has signed the Conditions of Sale on behalf of the Seller in the space provided at the end of the Conditions of Sale.
46. In the event of the sale requiring the consent of any statutory authority or any court of law, then this auction will be subject to the granting of such consent.
47. The Buyer and the Seller do hereby consent to the payment of attorney and own client costs in the event of any action being instituted against them by the Auctioneer whether summons or any other legal action is instituted or not.
48. Any agreement contrary to these Rules Of Auction shall not be binding unless it is confirmed in writing and signed by a Director of the Auctioneer.
49. If any clause or term of these Rules Of Auction should be invalid, unenforceable and illegal, then the remaining terms and provisions of these Rules Of Auction shall be deemed to be severable there from and shall continue in full force and effect unless such invalidity, unenforceable or illegality goes to the root of these Rules Of Auction.
50. **Default by Buyer:** Should the Buyer/Purchaser refuse or otherwise fail to pay the purchase price within 7 days of the due date, the Auctioneer shall be entitled to;
- 50.1 claim interest from the Buyer/Purchaser at the prescribed *mora* interest rate calculated from the date of purchase to date of payment, and/or
- 50.2 repossess the assets, to resell same at the risk of the defaulting Buyer/Purchaser who shall be liable for all costs in connection with the resale and any loss or damage incurred, and will not be entitled to any profit that may arise from the resale, and/or
- 50.3 institute legal proceedings for the payment of any amount owing or for the return of the assets in which event the provisions of clause 50.2 will apply,
- 50.4 recover the Auctioneer's legal costs calculated at the Attorney and own Client tariff as well as collection, tracing, storage and transport costs, and
- 50.5 retain in pledge any assets or other property in the possession of the Auctioneer belonging to either the Buyer/Purchaser or the Seller as security for the due fulfillment of any obligation owed to the relevant party or the Auctioneer.
51. The Company reserves the right to amend these Rules Of Auction in writing.
52. By entering a bid any prospective Buyer binds himself or herself to this Rules Of Auction.

I, the undersigned, as auctioneer certify that the abovementioned Rules of Auction, to the best of my knowledge, meets the requirements of Regulation 21 of the Consumer Protection Act, Act 68 of 2008



INQUIRIES:

Louw de Wet - 071 197 9390
Carel Chalmers - 082 896 9586